

If the examinee is suffering from an acute life threatening situation, you may be obliged to disclose the result of the medical examination to the examinee.

1. Name of the examinee	:	Mr./Mrs./Ms. <u>Saby . PL .</u>
2. Mark of Identification	:	(Mole/Scar/any other (specify location));
3. Age/Date of Birth	:	<u>5/11</u> . Gender: F/M
4. Photo ID Checked	:	(Passport/Election Card/PAN Card/Driving Licence/Company ID)

PHYSICAL DETAILS:

a. Height <u>172</u> (cms)	b. Weight <u>74</u> (Kgs)	c. Girth of Abdomen (cms)
d. Pulse Rate (/Min)	e. Blood Pressure:	Systolic Diastolic
	1 st Reading	<u>130</u> <u>90</u>
	2 nd Reading	

FAMILY HISTORY:

Relation	Age if Living	Health Status	If deceased, age at the time and cause
Father	<u>86</u>	<u>Paci</u>	
Mother	<u>74</u>	<u>Paci</u>	
Brother(s)			
Sister(s)			

HABITS & ADDICTIONS: Does the examinee consume any of the following?

Tobacco in any form	Sedative	Alcohol

PERSONAL HISTORY

- | | |
|---|---|
| a. Are you presently in good health and entirely free from any mental or Physical impairment or deformity. If No, please attach details. <u>Y/N</u> | c. During the last 5 years have you been medically examined, received any advice or treatment or admitted to any hospital? <u>Y/N</u> |
| b. Have you undergone/been advised any surgical procedure? <u>Y/N</u> | d. Have you lost or gained weight in past 12 months? <u>Y/N</u> |

Have you ever suffered from any of the following?

- | | |
|--|---|
| • Psychological Disorders or any kind of disorders of the Nervous System? <u>Y/N</u> | • Any disorder of Gastrointestinal System? <u>Y/N</u> |
| • Any disorders of Respiratory system? <u>Y/N</u> | • Unexplained recurrent or persistent fever, and/or weight loss <u>Y/N</u> |
| • Any Cardiac or Circulatory Disorders? <u>Y/N</u> | • Have you been tested for HIV/HBsAg / HCV before? If yes attach reports <u>Y/N</u> |
| • Enlarged glands or any form of Cancer/Tumour? <u>Y/N</u> | • Are you presently taking medication of any kind? <u>Y/N</u> |
| • Any Musculoskeletal disorder? <u>Y/N</u> | |

• Any disorders of Urinary System?

~~Y/N~~

• Any disorder of the Eyes, Ears, Nose, Throat or Mouth & Skin

~~Y/N~~

FOR FEMALE CANDIDATES ONLY

a. Is there any history of diseases of breast/genital organs?

Y/N

d. Do you have any history of miscarriage/abortion or MTP

Y/N

b. Is there any history of abnormal PAP Smear/Mammogram/USG of Pelvis or any other tests? (If yes attach reports)

Y/N

e. For Parous Women, were there any complication during pregnancy such as gestational diabetes, hypertension etc

Y/N

c. Do you suspect any disease of Uterus, Cervix or Ovaries?

Y/N

f. Are you now pregnant? If yes, how many months?

Y/N

CONFIDENTIAL COMMENTS FROM MEDICAL EXAMINER

➤ Was the examinee co-operative?

~~Y/N~~

➤ Is there anything about the examinee's health, lifestyle that might affect him/her in the near future with regard to his/her job?

~~Y/N~~

➤ Are there any points on which you suggest further information be obtained?

~~Y/N~~

➤ Based on your clinical impression, please provide your suggestions and recommendations below;

.....
.....

➤ Do you think he/she is **MEDICALLY FIT** or UNFIT for employment.

MEDICAL EXAMINER'S DECLARATION

I hereby confirm that I have examined the above individual after verification of his/her identity and the findings stated above are true and correct to the best of my knowledge.

Name & Signature of the Medical Examiner :

Seal of Medical Examiner

DR. SENTHIL LOPEZ, MBBS
Reg. No. 77656
MEDICAL OFFICER
DDRC AGILUS PATHLABS LTD
Aster Square, Medical College PO, TVM



Name & Seal of DDRC SRL Branch :

Date & Time :

9/12/2013

DDRC agilus Pathlabs Limited.

Corp. Office : Express House, Second Floor, Opp. Pothys Silks, Banerjee Road, Kaloor -682017
Contact :- 93334 93334, Web :- www.ddrcagilus.com Email :- info.ddrc@agilus.in

RADIOLOGY DIVISION

Acc no:4182WL003346	Name: Mr. Sabu P L	Age: 51 y	Sex: Male	Date: 09.12.23
---------------------	--------------------	-----------	-----------	----------------

US SCAN WHOLE ABDOMEN

LIVER is normal in size (12.1 cm). Margins are regular. **Hepatic parenchyma shows increased echogenicity**. No focal lesions seen. No dilatation of intrahepatic biliary radicles. CBD is not dilated. Portal vein is normal in caliber (11.1 mm).

GALL BLADDER is partially distended and lumen clear. No calculi / polyp noted. Wall thickness is normal. No pericholecystic fluid seen.

SPLEEN is normal in size (7 cm) and parenchymal echotexture. No focal lesion seen.

PANCREAS Head and body visualized, appears normal in size and parenchymal echotexture. Pancreatic duct is not dilated.

RIGHT KIDNEY is normal in size (10.4 x 4.9 cm) and shows normal parenchymal echotexture. Cortico medullary differentiation is maintained. Parenchymal thickness is normal. No echogenic focus with shadowing suggestive of renal calculi seen. No dilatation of pelvicalyceal system seen. Ureter is not dilated. Perinephric spaces are normal.

LEFT KIDNEY is normal in size (10.9 x 5.4 cm) and shows normal parenchymal echotexture. Cortico medullary differentiation is maintained. Parenchymal thickness is normal. No echogenic focus with shadowing suggestive of renal calculi seen. No dilatation of pelvicalyceal system seen. Ureter is not dilated. Perinephric spaces are normal.

PARAAORTIC AREA No retroperitoneal lymphadenopathy or mass seen.

URINARY BLADDER is distended, normal in wall thickness, lumen clear.

Post void residual urine vol - 140 ml (1st voiding), 81 ml (2nd voiding)

PROSTATE is borderline enlarged in size (vol - 20.2 cc) and shows *parenchymal calcification*.

No ascites or pleural effusion.

Gaseous distension of bowel loops noted. No obvious bowel wall thickening seen sonologically.

CONCLUSION:-

- **Grade I / II fatty liver - Suggest LFT correlation.**
- **Borderline prostatomegaly - Suggest serum PSA correlation**
- **Significant post void residual urine - ? Due to over distended bladder - Suggest clinical correlation**

Dr. Nisha Unni MD, DNB (RD)
Consultant radiologist.

Thanks, your feedback will be appreciated.

(Please bring relevant investigation reports during all visits).

Because of technical and technological limitations complete accuracy cannot be assured on imaging.

Suggested correlation with clinical findings and other relevant investigations consultations, and if required repeat

imaging recommended in the event of controversies. AR

(For appointments / any clarification of report please contact 9496005190 between 9 am – 5.30 pm).

DDRC **agilus** Pathlabs Limited.

Corp. Office :- Express House, Second Floor, Opp. Pothys Silks, Banerjee Road, Kaloor -682017

Contact :- 93334 93334, Web :- www.ddrcagilus.com Email :- info.ddrc@agilus.in



ID: 003346

Diagnosis Information:

Male
51 Years
cm

kg
mmHg

Mr. Sabu P.L



HR : 66 bpm
P : 128 ms
PR : 161 ms
QRS : 81 ms
QT/QTc : 400/421 ms
P/QRS/T : 71/49/36
RV5/VI : 1.005/0.670 mV

Report Confirmed by: *A. W. C*

V1	V2	V3	V4
V6	Standard		

Standard	L I	L II	L III	L III Inspiration
----------	-----	------	-------	-------------------

ID: 003346 09-12-2023 08:49:37 AM

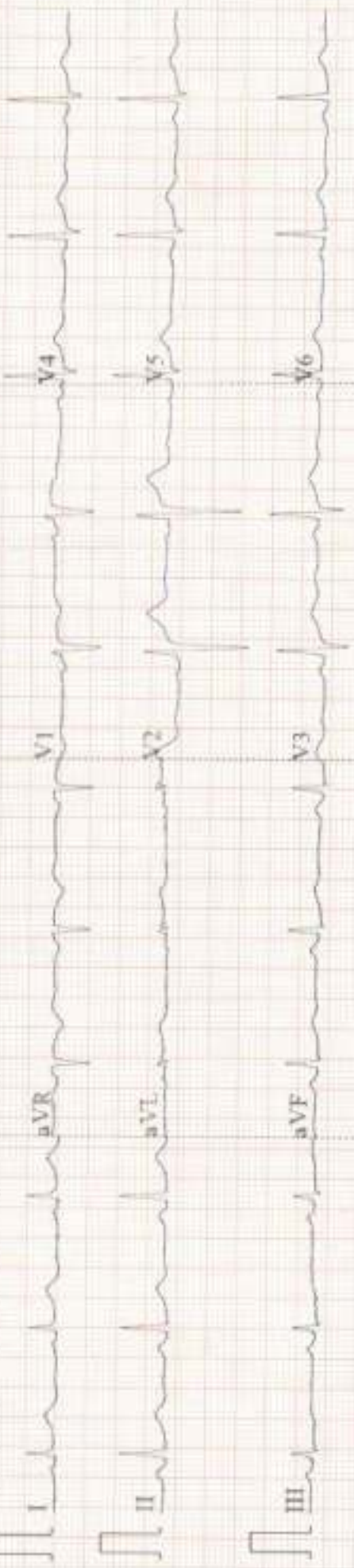

0.5-35Hz AC:50 25mm/s 10mm/mV ♥70 V1.0 SEMIP V1.7 DDR-C-AGILUS
A:W CE

--	--	--	--	--

NAME : MR SABU P L	AGE:51/F	DATE: 09/12/2023
--------------------	----------	------------------

CHEST X-RAY REPORT

CHEST X-RAY PA VIEW : Trachea central
 No cardiomegaly
 Normal vascularity
 No parenchymal lesion.
 Costophrenic and cardiophrenic angles clear

➤ **IMPRESSION** : Normal Chest Xray

ELECTRO CARDIOGRAM : NSR: 66/minute
 No evidence of ischaemia

➤ **IMPRESSION** : Normal Ecg.



Dr. Serin Lopez
Dr. SERIN LOPEZ, MBBS
 Reg No. 77656
 MEDICAL OFFICER
 DDRC AGILUS PATHLABS LTD,
 Aster Square, Medical College, P.O, TVM

Company name: MEDIWHEEL

DR SERIN LOPEZ MBBS
 Reg No 77656
DDRC AGILUS PATHLABS LTD

SABU P. 212. 15125053. CHEST. BY MFG003348 an
DDPC VGIGU2

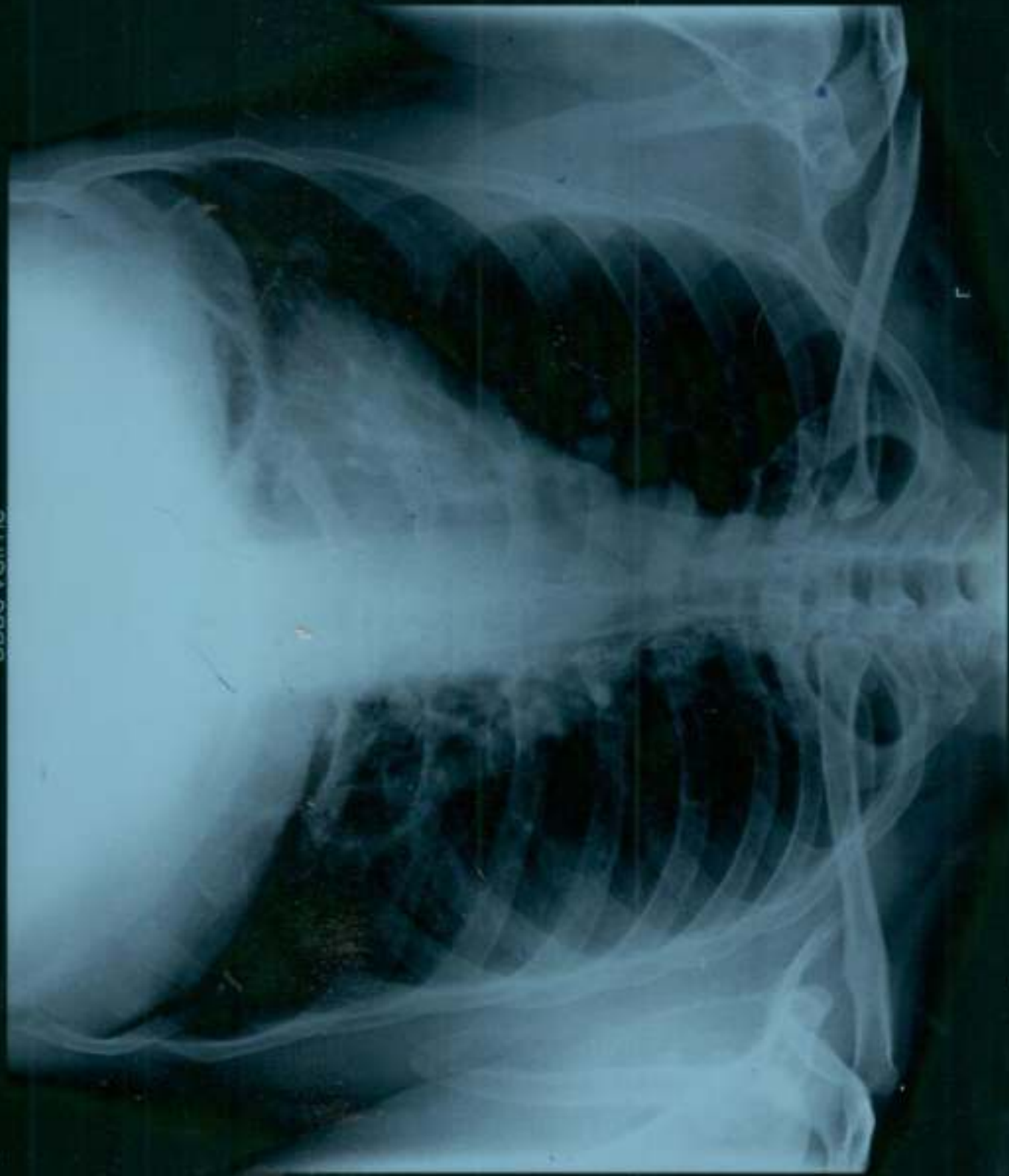

F

PATIENT NAME : MR. SABU P L
REF. DOCTOR : SELF
CODE/NAME & ADDRESS : CA00010147 -

 MEDIWHEEL ARCOFEMI HEALTHCARE LIMITED
 F701A, LADO SARAI, NEW DELHI, SOUTH DELHI,
 DELHI,
 SOUTH DELHI 110030
 8800465156

ACCESSION NO : 4182WL003346
PATIENT ID : SABUM0912724182
CLIENT PATIENT ID:
ABHA NO :
AGE/SEX : 51 Years Male
DRAWN :
RECEIVED : 09/12/2023 08:02:45
REPORTED : 09/12/2023 18:17:07

Test Report Status	<u>Preliminary</u>	Results	Biological Reference Interval	Units
--------------------	--------------------	---------	-------------------------------	-------

MEDIWHEEL HEALTH CHECKUP ABOVE 40(M)TMT
TREADMILL TEST

TREADMILL TEST REPORT GIVEN

PHYSICAL EXAMINATION

PHYSICAL EXAMINATION REPORT GIVEN



DR NISHA UNNI, MBBS,MD
(RD),DNB (Reg.No:50162)
Consultant Radiologist

View Details



View Report

PERFORMED AT :

 DDRC AGILUS PATHLABS LIMITED
 ASTER SQUARE BUILDING, ULLOOR,
 MEDICAL COLLEGE P.O
 TRIVANDRUM, 695011
 KERALA, INDIA
 Tel : 93334 93334, Fax : CIN - U85190MH2006PTC161480
 Email : customercare.ddrc@agilus.in

Patient Ref. No. 66600007051327

PATIENT NAME : MR. SABU P L

REF. DOCTOR : SELF

CODE/NAME & ADDRESS : CA00010147 -

MEDIWHEEL ARCOFEMI HEALTHCARE LIMITED
F701A, LADO SARAI, NEW DELHI, SOUTH DELHI,
DELHI,
SOUTH DELHI 110030
8800465156

ACCESSION NO : **4182WL003346**

PATIENT ID : SABUM0912724182

CLIENT PATIENT ID:

ABHA NO :

AGE/SEX : 51 Years Male

DRAWN :

RECEIVED : 09/12/2023 08:02:45

REPORTED : 09/12/2023 18:17:07

Test Report Status	Preliminary	Results	Units
--------------------	-------------	---------	-------

MEDIWHEEL HEALTH CHECKUP ABOVE 40(M)TMT**ECG WITH REPORT****REPORT**

REPORT GIVEN

USG ABDOMEN AND PELVIS**REPORT**

REPORT GIVEN

CHEST X-RAY WITH REPORT**REPORT**

REPORT GIVEN

HAEMATOLOGY**MEDIWHEEL HEALTH CHECKUP ABOVE 40(M)TMT****GLYCOSYLATED HEMOGLOBIN(HBA1C), EDTA WHOLE BLOOD**

HBA1C	5.2	Non-diabetic Adult < 5.7 Pre-diabetes 5.7 - 6.4 Diabetes diagnosis: > or = 6.5 Therapeutic goals: < 7.0 Action suggested : > 8.0 (ADA Guideline 2021)	%
MEAN PLASMA GLUCOSE	102.5	< 116.0	mg/dL

BLOOD COUNTS,EDTA WHOLE BLOOD

HEMOGLOBIN	15.5	13.0 - 17.0	g/dL
RED BLOOD CELL COUNT	4.83	4.50 - 5.50	mil/ μ L



DR NISHA UNNI, MBBS,MD
(RD),DNB (Reg.No:50162)
Consultant Radiologist



DR.VAISHALI RAJAN, MBBS DCP
(Pathology)
(Reg No - TCC 27150)
HOD - HAEMATOLOGY

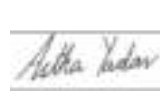

DR. ASTHA YADAV, MD
Biochemistry
(Reg No - DMC/R/20690)
CONSULTANT BIOCHEMIST



View Details



View Report

Page 2 Of 9

PERFORMED AT :

DDRC AGILUS PATHLABS LIMITED
ASTER SQUARE BUILDING, ULLOOR,
MEDICAL COLLEGE P.O
TRIVANDRUM, 695011
KERALA, INDIA
Tel : 93334 93334, Fax : CIN - U85190MH2006PTC161480
Email : customercare.ddrc@agilus.in



Patient Ref. No. 66600007051327

PATIENT NAME : MR. SABU P L		REF. DOCTOR : SELF	
CODE/NAME & ADDRESS : CA00010147 - MEDIWHEEL ARCOFEMI HEALTHCARE LIMITED F701A, LADO SARAI, NEW DELHI, SOUTH DELHI, DELHI, SOUTH DELHI 110030 8800465156		ACCESSION NO : 4182WL003346	AGE/SEX : 51 Years Male
		PATIENT ID : SABUM0912724182	DRAWN :
		CLIENT PATIENT ID:	RECEIVED : 09/12/2023 08:02:45
		ABHA NO :	REPORTED : 09/12/2023 18:17:07

Test Report Status	Preliminary	Results	Units
--------------------	-------------	---------	-------

WHITE BLOOD CELL COUNT	7.18	4.0 - 10.0	thou/μL
PLATELET COUNT	169	150 - 410	thou/μL

RBC AND PLATELET INDICES

HEMATOCRIT	46.4	40.0 - 50.0	%
MEAN CORPUSCULAR VOL	96.1	83.0 - 101	fL
MEAN CORPUSCULAR HGB.	32.1 High	27.0 - 32.0	pg
MEAN CORPUSCULAR HEMOGLOBIN CONCENTRATION	33.4	31.50 - 34.50	g/dL
RED CELL DISTRIBUTION WIDTH	12.8	11.60 - 14.0	%
MENTZER INDEX	19.9		
MEAN PLATELET VOLUME	8.7	6.80 - 10.90	fL

WBC DIFFERENTIAL COUNT

SEGMENTED NEUTROPHILS	49	40.0 - 80.0	%
LYMPHOCYTES	39	20.0 - 40.0	%
MONOCYTES	6	2.0 - 10.0	%
EOSINOPHILS	6	1.0 - 6.0	%
BASOPHILS	0	0.0 - 1.0	%
ABSOLUTE NEUTROPHIL COUNT	3.50	2.0 - 7.0	thou/μL
ABSOLUTE LYMPHOCYTE COUNT	2.81	1.0 - 3.0	thou/μL
ABSOLUTE MONOCYTE COUNT	0.46	0.20 - 1.0	thou/μL
ABSOLUTE EOSINOPHIL COUNT	0.40	0.02 - 0.50	thou/μL
ABSOLUTE BASOPHIL COUNT	0.00		thou/μL
NEUTROPHIL LYMPHOCYTE RATIO (NLR)	1.3		

ERYTHROCYTE SEDIMENTATION RATE (ESR), EDTA BLOOD

SEDIMENTATION RATE (ESR)	6	0 - 14	mm at 1 hr
--------------------------	---	--------	------------

DR. VAISHALI RAJAN, MBBS DCP
(Pathology)
(Reg No - TCC 27150)
HOD - HAEMATOLOGY

DR. ASTHA YADAV, MD
Biochemistry
(Reg No - DMC/R/20690)
CONSULTANT BIOCHEMIST



View Details



View Report

PERFORMED AT :

DDRC AGILUS PATHLABS LIMITED
ASTER SQUARE BUILDING, ULLOOR,
MEDICAL COLLEGE P.O
TRIVANDRUM, 695011
KERALA, INDIA
Tel : 93334 93334, Fax : CIN - U85190MH2006PTC161480
Email : customercare.ddrc@agilus.in



Patient Ref. No. 66600007051327

PATIENT NAME : MR. SABU P L		REF. DOCTOR : SELF	
CODE/NAME & ADDRESS : CA00010147 - MEDIWHEEL ARCOFEMI HEALTHCARE LIMITED F701A, LADO SARAI, NEW DELHI,SOUTH DELHI, DELHI, SOUTH DELHI 110030 8800465156		ACCESSION NO : 4182WL003346	AGE/SEX : 51 Years Male
		PATIENT ID : SABUM0912724182	DRAWN :
		CLIENT PATIENT ID:	RECEIVED : 09/12/2023 08:02:45
		ABHA NO :	REPORTED : 09/12/2023 18:17:07

Test Report Status	Preliminary	Results	Units
--------------------	-------------	---------	-------

SUGAR URINE - POST PRANDIAL

SUGAR URINE - POST PRANDIAL	NOT DETECTED	NOT DETECTED
-----------------------------	--------------	--------------

SUGAR URINE - FASTING

SUGAR URINE - FASTING	NOT DETECTED	NOT DETECTED
-----------------------	--------------	--------------

IMMUNOHAEMATOLOGY**MEDIWHEEL HEALTH CHECKUP ABOVE 40(M)TMT****ABO GROUP & RH TYPE, EDTA WHOLE BLOOD**

ABO GROUP	TYPE B
RH TYPE	POSITIVE

METHOD : COLUMN AGGLUTINATION TECHNOLOGY

Interpretation(s)

ABO GROUP & RH TYPE, EDTA WHOLE BLOOD-Blood group is identified by antigens and antibodies present in the blood. Antigens are protein molecules found on the surface of red blood cells. Antibodies are found in plasma. To determine blood group, red cells are mixed with different antibody solutions to give A,B,O or AB.

Disclaimer: "Please note, as the results of previous ABO and Rh group (Blood Group) for pregnant women are not available, please check with the patient records for availability of the same."

The test is performed by both forward as well as reverse grouping methods.

BIO CHEMISTRY**MEDIWHEEL HEALTH CHECKUP ABOVE 40(M)TMT****BLOOD UREA NITROGEN (BUN), SERUM**

BLOOD UREA NITROGEN	11	Adult(<60 yrs) : 6 to 20	mg/dL
---------------------	----	--------------------------	-------



DR. ASTHA YADAV, MD
Biochemistry
(Reg No - DMC/R/20690)
CONSULTANT BIOCHEMIST



DR. VAISHALI RAJAN, MBBS DCP
(Pathology)
(Reg No - TCC 27150)
HOD - HAEMATOLOGY

Page 4 Of 9



View Details



View Report

PERFORMED AT :

DDRC AGILUS PATHLABS LIMITED
ASTER SQUARE BUILDING, ULLOOR,
MEDICAL COLLEGE P.O
TRIVANDRUM, 695011
KERALA, INDIA
Tel : 93334 93334, Fax : CIN - U85190MH2006PTC161480
Email : customercare.ddrc@agilus.in



Patient Ref. No. 66600007051327

PATIENT NAME : MR. SABU P L		REF. DOCTOR : SELF	
CODE/NAME & ADDRESS : CA00010147 - MEDIWHEEL ARCOFEMI HEALTHCARE LIMITED F701A, LADO SARAI, NEW DELHI,SOUTH DELHI, DELHI, SOUTH DELHI 110030 8800465156	ACCESSION NO : 4182WL003346	AGE/SEX : 51 Years	Male
	PATIENT ID : SABUM0912724182	DRAWN :	
	CLIENT PATIENT ID:	RECEIVED : 09/12/2023 08:02:45	
	ABHA NO :	REPORTED : 09/12/2023 18:17:07	

Test Report Status	<u>Preliminary</u>	Results	Units
--------------------	--------------------	---------	-------

BUN/CREAT RATIO

BUN/CREAT RATIO 11.4

CREATININE, SERUM

CREATININE 0.96 18 - 60 yrs : 0.9 - 1.3 mg/dL

GLUCOSE, POST-PRANDIAL, PLASMA

GLUCOSE, POST-PRANDIAL, PLASMA 89
Diabetes Mellitus : > or = 200. mg/dL
Impaired Glucose tolerance/
Prediabetes : 140 - 199.
Hypoglycemia : < 55.

GLUCOSE FASTING,FLUORIDE PLASMA

FBS (FASTING BLOOD SUGAR) 96
Diabetes Mellitus : > or = 126. mg/dL
Impaired fasting Glucose/
Prediabetes : 101 - 125.
Hypoglycemia : < 55.

LIVER FUNCTION TEST WITH GGT

BILIRUBIN, TOTAL 0.71 General Range : < 1.1 mg/dL
BILIRUBIN, DIRECT 0.25 General Range : < 0.3 mg/dL
BILIRUBIN, INDIRECT 0.46 General Range : <0.85 mg/dL
TOTAL PROTEIN 7.2 Ambulatory : 6.4 - 8.3 g/dL
Recumbant : 6 - 7.8
ALBUMIN 4.3 20-60yrs : 3.5 - 5.2 g/dL

DR. ASTHA YADAV, MD
Biochemistry
(Reg No - DMC/R/20690)
CONSULTANT BIOCHEMIST



View Details



View Report

PERFORMED AT :

DDRC AGILUS PATHLABS LIMITED
ASTER SQUARE BUILDING, ULLOOR,
MEDICAL COLLEGE P.O
TRIVANDRUM, 695011
KERALA, INDIA
Tel : 93334 93334, Fax : CIN - U85190MH2006PTC161480
Email : customercare.ddrc@agilus.in



Patient Ref. No. 66600007051327

PATIENT NAME : MR. SABU P L **REF. DOCTOR : SELF**

CODE/NAME & ADDRESS : CA00010147 - MEDIWHEEL ARCOFEMI HEALTHCARE LIMITED F701A, LADO SARAI, NEW DELHI,SOUTH DELHI, DELHI, SOUTH DELHI 110030 8800465156	ACCESSION NO : 4182WL003346	AGE/SEX : 51 Years Male
	PATIENT ID : SABUM0912724182	DRAWN :
	CLIENT PATIENT ID:	RECEIVED : 09/12/2023 08:02:45
	ABHA NO :	REPORTED : 09/12/2023 18:17:07

Test Report Status	Preliminary	Results	Units
GLOBULIN		2.9	g/dL
		General Range : 2 - 3.5 Premature Neonates : 0.29 - 1.04	
ALBUMIN/GLOBULIN RATIO		1.5	RATIO
ASPARTATE AMINOTRANSFERASE (AST/SGOT)		30	U/L
ALANINE AMINOTRANSFERASE (ALT/SGPT)		17	U/L
ALKALINE PHOSPHATASE		39	U/L
GAMMA GLUTAMYL TRANSFERASE (GGT)		19	U/L
TOTAL PROTEIN, SERUM			
TOTAL PROTEIN		7.2	g/dL
		Ambulatory : 6.4 - 8.3 Recumbant : 6 - 7.8	
URIC ACID, SERUM			
URIC ACID		6.8	mg/dL
		Adults : 3.4-7	

BIOCHEMISTRY - LIPID

MEDIWHEEL HEALTH CHECKUP ABOVE 40(M)TMT

LIPID PROFILE, SERUM

CHOLESTEROL	221	Desirable : < 200 Borderline : 200-239 High : >or= 240	mg/dL
TRIGLYCERIDES	95	Normal : < 150 High : 150-199 Hypertriglyceridemia : 200-499 Very High : > 499	mg/dL
HDL CHOLESTEROL	59	General range : 40-60	mg/dL
LDL CHOLESTEROL, DIRECT	161 High	Optimum : < 100 Above Optimum : 100-129	mg/dL

DR. ASTHA YADAV, MD
Biochemistry
(Reg No - DMC/R/20690)
CONSULTANT BIOCHEMIST



View Details



View Report

PERFORMED AT :

DDRC AGILUS PATHLABS LIMITED
 ASTER SQUARE BUILDING, ULLOOR,
 MEDICAL COLLEGE P.O
 TRIVANDRUM, 695011
 KERALA, INDIA
 Tel : 93334 93334, Fax : CIN - U85190MH2006PTC161480
 Email : customercare.ddrc@agilus.in



Patient Ref. No. 66600007051327

PATIENT NAME : MR. SABU P L		REF. DOCTOR : SELF	
CODE/NAME & ADDRESS : CA00010147 - MEDIWHEEL ARCOFEMI HEALTHCARE LIMITED F701A, LADO SARAI, NEW DELHI,SOUTH DELHI, DELHI, SOUTH DELHI 110030 8800465156	ACCESSION NO : 4182WL003346	AGE/SEX : 51 Years	Male
	PATIENT ID : SABUM0912724182	DRAWN :	
	CLIENT PATIENT ID:	RECEIVED : 09/12/2023 08:02:45	
	ABHA NO :	REPORTED : 09/12/2023 18:17:07	

Test Report Status	Preliminary	Results	Units
--------------------	-------------	---------	-------

NON HDL CHOLESTEROL	162	Borderline High : 130-159 High : 160-189 Very High : >or= 190 Desirable : < 130 Above Desirable : 130 -159 Borderline High : 160 - 189 High : 190 - 219 Very high : > / = 220	mg/dL
VERY LOW DENSITY LIPOPROTEIN CHOL/HDL RATIO	19.0	</= 30.0	mg/dL
LDL/HDL RATIO	3.8	Low Risk : 3.3 - 4.4 Average Risk : 4.5 - 7.0 Moderate Risk : 7.1 - 11.0 High Risk : > 11.0	
	2.7	Desirable/Low Risk - 0.5-3 Borderline/Moderate Risk- 3.1-6 High Risk- >6.0	

SPECIALISED CHEMISTRY - HORMONE

MEDIWHEEL HEALTH CHECKUP ABOVE 40(M)TMT

THYROID PANEL, SERUM

T3	82.00	Adult : 80-200	ng/dL
T4	7.10	Adults : 4.5-12.1	µg/dl
TSH 3RD GENERATION	1.870	50-80 yrs : 0.35 - 4.5	µIU/mL

SPECIALISED CHEMISTRY - TUMOR MARKER

MEDIWHEEL HEALTH CHECKUP ABOVE 40(M)TMT

PROSTATE SPECIFIC ANTIGEN, SERUM

DR. ASTHA YADAV, MD
Biochemistry
(Reg No - DMC/R/20690)
CONSULTANT BIOCHEMIST



View Details



View Report

PERFORMED AT :

DDRC AGILUS PATHLABS LIMITED
 ASTER SQUARE BUILDING, ULLOOR,
 MEDICAL COLLEGE P.O
 TRIVANDRUM, 695011
 KERALA, INDIA
 Tel : 93334 93334, Fax : CIN - U85190MH2006PTC161480
 Email : customercare.ddrc@agilus.in



Patient Ref. No. 66600007051327

PATIENT NAME : MR. SABU P L		REF. DOCTOR : SELF	
CODE/NAME & ADDRESS : CA00010147 - MEDIWHEEL ARCOFEMI HEALTHCARE LIMITED F701A, LADO SARAI, NEW DELHI,SOUTH DELHI, DELHI, SOUTH DELHI 110030 8800465156		ACCESSION NO : 4182WL003346	AGE/SEX : 51 Years Male
		PATIENT ID : SABUM0912724182	DRAWN :
		CLIENT PATIENT ID:	RECEIVED : 09/12/2023 08:02:45
		ABHA NO :	REPORTED : 09/12/2023 18:17:07

Test Report Status	Preliminary	Results	Units
PROSTATE SPECIFIC ANTIGEN		2.070	ng/mL
		Age Specific :- <49yrs : <2.5 50-59yrs : <3.5 60-69yrs : <4.5 >70yrs : <6.5	

CLINICAL PATH - URINALYSIS

MEDIWHEEL HEALTH CHECKUP ABOVE 40(M)TMT

PHYSICAL EXAMINATION, URINE

COLOR	YELLOW
APPEARANCE	CLEAR

CHEMICAL EXAMINATION, URINE

PH	6.0	4.7 - 7.5
SPECIFIC GRAVITY	1.019	1.003 - 1.035
PROTEIN	NEGATIVE	NOT DETECTED
GLUCOSE	NEGATIVE	NOT DETECTED
KETONES	NEGATIVE	NOT DETECTED
BLOOD	NOT DETECTED	NOT DETECTED
BILIRUBIN	NEGATIVE	NOT DETECTED
UROBILINOGEN	NORMAL	NORMAL
METHOD : DIPSTICK		
NITRITE	NEGATIVE	NOT DETECTED

MICROSCOPIC EXAMINATION, URINE

RED BLOOD CELLS	NOT DETECTED	NOT DETECTED	/HPF
WBC	0-1	0-5	/HPF
EPITHELIAL CELLS	0-1	0-5	/HPF

DR. ASTHA YADAV, MD
Biochemistry
(Reg No - DMC/R/20690)
CONSULTANT BIOCHEMIST

DR. VAISHALI RAJAN, MBBS DCP
(Pathology)
(Reg No - TCC 27150)
HOD - HAEMATOLOGY



View Details



View Report

PERFORMED AT :

DDRC AGILUS PATHLABS LIMITED
ASTER SQUARE BUILDING, ULLOOR,
MEDICAL COLLEGE P.O
TRIVANDRUM, 695011
KERALA, INDIA
Tel : 93334 93334, Fax : CIN - U85190MH2006PTC161480
Email : customercare.ddrc@agilus.in



Patient Ref. No. 66600007051327

PATIENT NAME : MR. SABU P L

REF. DOCTOR : SELF

CODE/NAME & ADDRESS : CA00010147 -
 MEDIWHEEL ARCOFEMI HEALTHCARE LIMITED
 F701A, LADO SARAI, NEW DELHI,SOUTH DELHI,
 DELHI,
 SOUTH DELHI 110030
 8800465156

ACCESSION NO : **4182WL003346**
PATIENT ID : SABUM0912724182
CLIENT PATIENT ID:
ABHA NO :

AGE/SEX : 51 Years Male
DRAWN :
RECEIVED : 09/12/2023 08:02:45
REPORTED : 09/12/2023 18:17:07

Test Report Status	<u>Preliminary</u>	Results	Units
--------------------	--------------------	---------	-------

CASTS	NEGATIVE
CRYSTALS	NEGATIVE
REMARKS	NIL

METHOD : AUTOMATED ANALYSER, MICROSCOPY

CLINICAL PATH - STOOL ANALYSIS

MEDIWHEEL HEALTH CHECKUP ABOVE 40(M)TMT	RESULT PENDING
PHYSICAL EXAMINATION,STOOL	RESULT PENDING
CHEMICAL EXAMINATION,STOOL	RESULT PENDING
MICROSCOPIC EXAMINATION,STOOL	RESULT PENDING



View Details



View Report

PERFORMED AT :

DDRC AGILUS PATHLABS LIMITED
 ASTER SQUARE BUILDING, ULLOOR,
 MEDICAL COLLEGE P.O
 TRIVANDRUM, 695011
 KERALA, INDIA
 Tel : 93334 93334, Fax : CIN - U85190MH2006PTC161480
 Email : customercare.ddrc@agilus.in



Patient Ref. No. 66600007051327

DDRC agilus

Patient Details Date: 09-Dec-23 Time: 9:26:38 AM
Name: SABU P L ID: 4182WL003346
Age: 51 y **Sex:** M **Height:** 172 cms **Weight:** 74 Kgs
Clinical History: NIL

Medications: NIL

Test Details

Protocol: Bruce **Pr.MHR:** 169 bpm **THR:** 152 (90 % of Pr.MHR) bpm
Total Exec. Time: 9 m 15 s **Max. HR:** 142 (84% of Pr.MHR) bpm **Max. Mets:** 13.50
Max. BP: 170 / 80 mmHg **Max. BP x HR:** 24140 mmHg/min **Min. BP x HR:** 6640 mmHg/min
Test Termination Criteria: THR ATTAINED

Protocol Details

Stage Name	Stage Time (min : sec)	Mets	Speed (mph)	Grade (%)	Heart Rate (bpm)	Max. BP (mm/Hg)	Max. ST Level (mm)	Max. ST Slope (mV/s)
Supine	0 : 14	1.0	0	0	83	120 / 80	-0.42 aVR	1.42 V2
Standing	0 : 1	1.0	0	0	83	120 / 80	-0.42 aVR	1.42 V2
Hyperventilation	0 : 15	1.0	0	0	90	120 / 80	-0.42 aVR	1.77 V3
1	3 : 0	4.6	1.7	10	113	140 / 80	-1.06 III	2.83 V2
2	3 : 0	7.0	2.5	12	123	160 / 80	-0.64 aVF	3.69 V3
3	3 : 0	10.2	3.4	14	139	170 / 80	-1.06 aVR	4.95 V3
Peak Ex	0 : 15	13.5	4.2	16	142	170 / 80	-1.27 aVR	5.31 V5
Recovery(1)	1 : 0	1.8	1	0	112	150 / 80	-2.55 aVR	5.31 II
Recovery(2)	1 : 0	1.0	0	0	103	130 / 80	-1.70 aVR	4.95 V3
Recovery(3)	1 : 0	1.0	0	0	102	120 / 80	-0.85 aVR	3.18 II
Recovery(4)	1 : 0	1.0	0	0	109	120 / 80	-0.42 II	2.48 II
Recovery(5)	0 : 13	1.0	0	0	96	120 / 80	-0.42 III	2.48 II

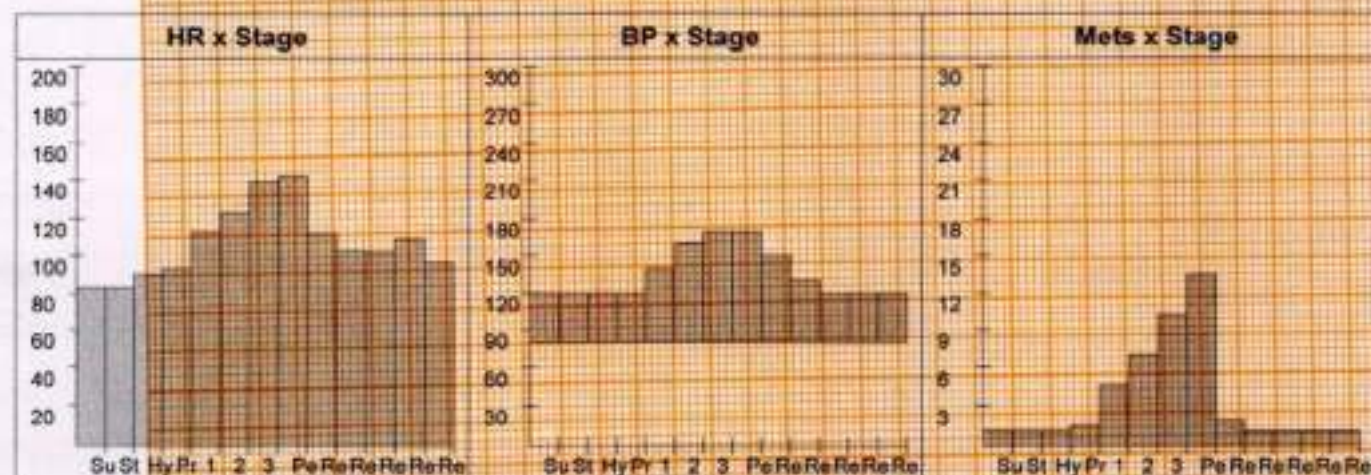

DDRC agilus

Patient Details

Date: 09-Dec-23

Time: 9:26:38 AM

Name: SABU P L ID: 4182WL003346

Age: 51 y

Sex: M

Height: 172 cms

Weight: 74 Kgs

Interpretation

The patient exercised according to the Bruce protocol for 9 m 15 s achieving a work level of Max. METS : 13.50. Resting heart rate initially 83 bpm, rose to a max. heart rate of 142 (84% of PrMHR) bpm. Resting blood Pressure 120 / 80 mmHg, rose to a maximum blood pressure of 170 / 80 mmHg.

NO ANGINA/ARRHYTHMIAS/SOB

GOOD EFFORT TOLERANCE

NO SIGNIFICANT ST CHANGES

TEST IS NEGATIVE FOR INDUCIBLE ISCHEMIA



Dr SHASHIKANTH Y.S
MBBS, MD, DM (Cardiology)
Consultant Cardiologist
ICMG Reg. No: 73538

Ref. Doctor: MEDIWHEEL

Doctor: DR.SHASHIKANTH.Y.S

(Summary Report edited by user)

DDRC agilus

SABU PL (51 M)

ID: 4182WL003346

Date: 09-Dec-23

B.P: 120 / 80

Protocol: Bruce

Stage: Supine

Speed: 0 mph

Grade: 0%

Exec Time : 0 m 0 s

Stage Time : 0 m 8 s

HR: 85 bpm

(THR: 152 bpm)

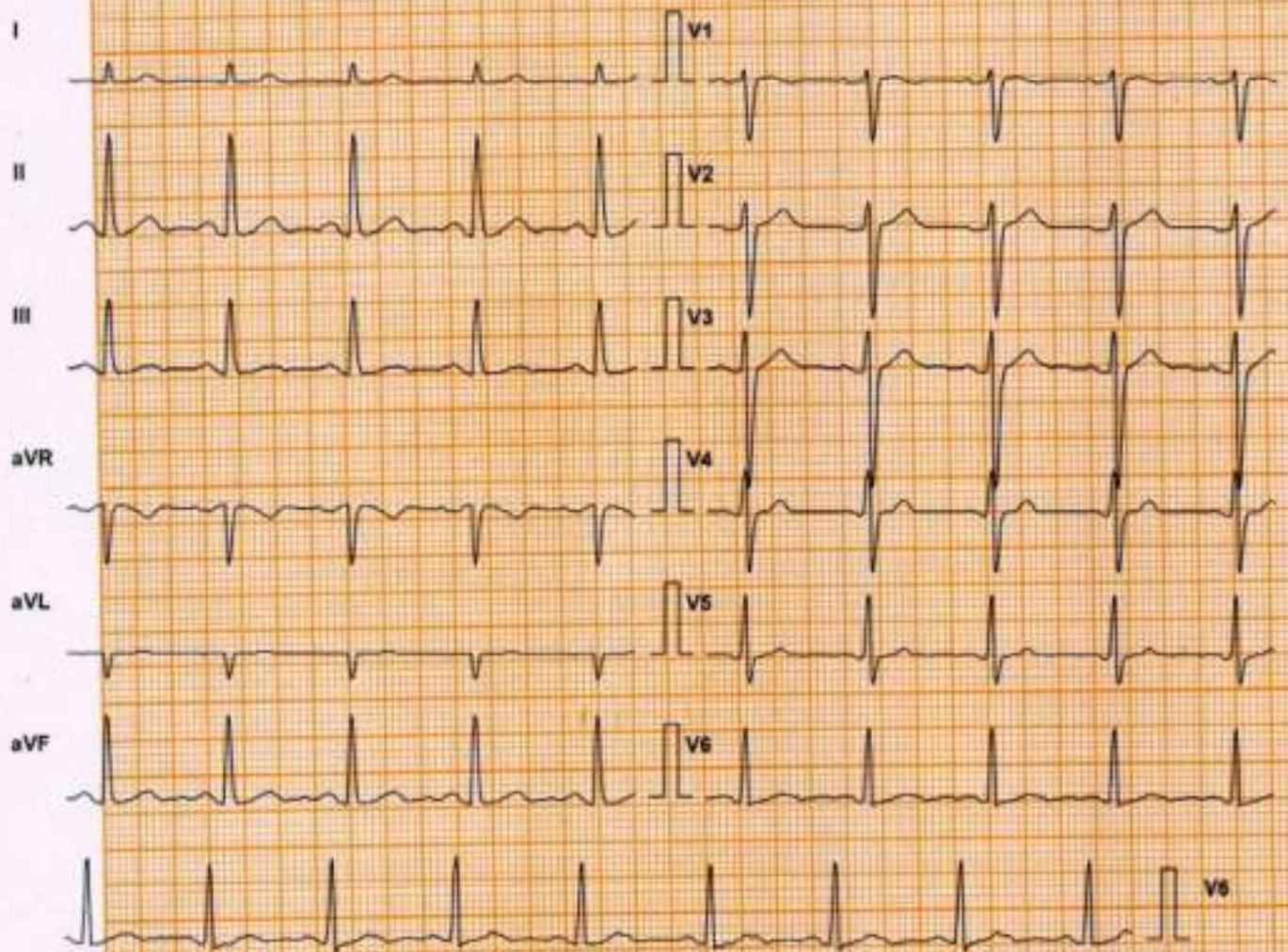

Lead	ST Level (mm)	ST Slope (mV/s)
I	0.2	0.4
II	0.2	0.7
III	0.0	0.0
aVR	-0.2	-0.4
aVL	0.0	0.0
aVF	0.2	0.4
V1	0.6	0.4
V2	1.1	1.1
V3	1.5	1.8
V4	0.4	0.4
V5	0.6	0.7
V6	0.4	0.7

Chart Speed: 25 mm/sec

Filter: 35 Hz

Mains Filtr: ON

Amp: 10 mm

Schiller Spandan V4.7

iso = R - 60 ms J = R + 60 ms

Post J = J + 60 ms

Linked Median

SABU PL (51 M)

Protocol: Bruce

Exec Time: 0 m 0 s

DDRC agilus

ID: 4182WL003346

Stage: Standing

Stage Time: 0 m 9 s

Date: 09-Dec-23

B.P: 120 / 80

Speed: 0 mph

Grade: 0 %

HR: 85 bpm

(THR: 152 bpm)



Lead	ST Level (mm)	ST Slope (mV/s)
I	0.2	0.4
II	0.2	0.7
III	0.0	0.0
aVR	-0.2	-0.4
aVL	0.0	0.0
aVF	0.2	0.4
V1	0.6	0.4
V2	1.1	1.1
V3	1.5	1.8
V4	0.4	0.4
V5	0.6	0.7
V6	0.4	0.7

Chart Speed: 25 mm/sec
Schiller Spandax V4.7

Filter: 35 Hz
P-Q-R = 80 ms J-Q-R = 80 ms

Main Filter: ON
Post J = J + 60 ms

Amp: 10 mm
Linked Median

DDRC AGILUS PATH LABS LTD

DDRC agilus

SABU P L (51 M)

Protocol: Bruce

Exec Time : 0 m 0 s

ID: 4182WLD003346

Stage: Hyperventilation

Stage Time : 0 m 9 s

Date: 09-Dec-23 B.P: 120 / 80

Speed: 0 mph Grade: 0 %

HR: 93 bpm (THR: 152 bpm)

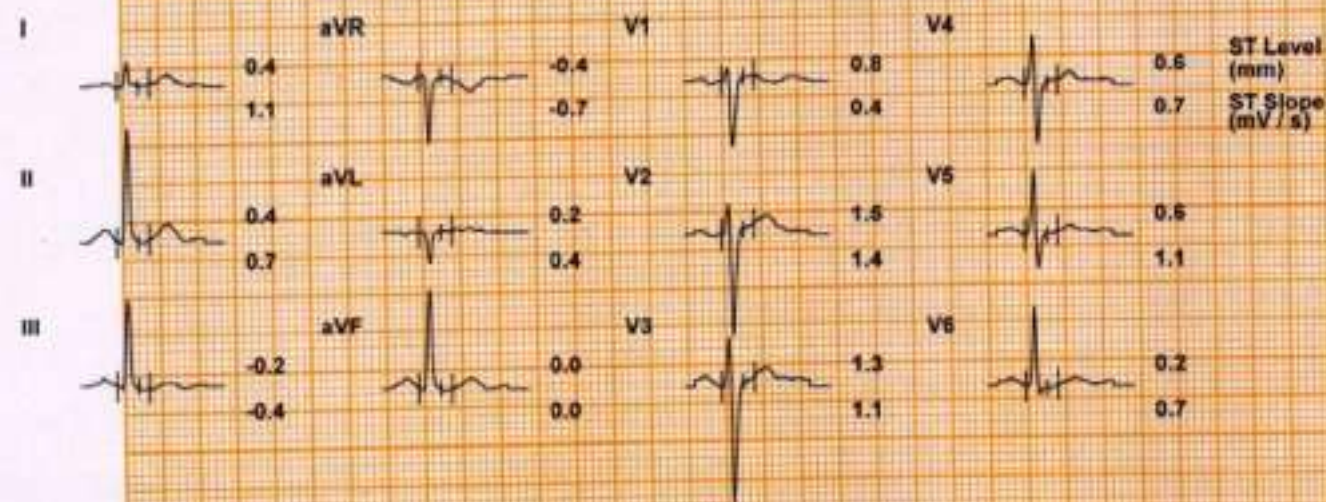
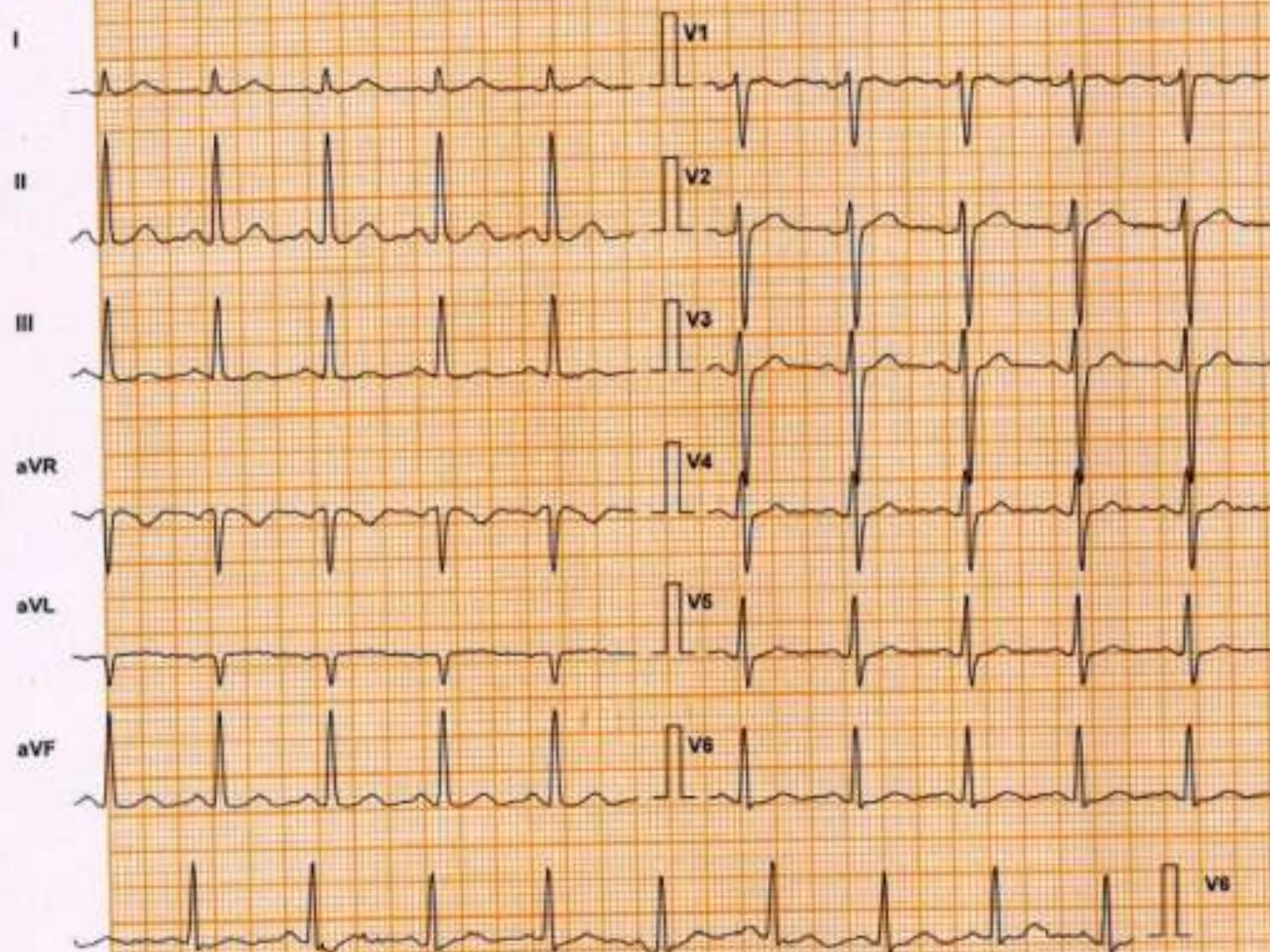

Chart Speed: 25 mm/sec

Schiller Spandax V 47

Filter: 35 Hz

iso = R - 60 ms J = R + 60 ms

Mains Filt: ON

Post J = J + 60 ms

Amp: 10 mm

Linked Median

DDRC agilus

SABU PL (51 M)

ID: 4182WL003346

Date: 09-Dec-23 B.P: 140 / 80

Protocol: Bruce

Stage: 1

Speed: 1.7 mph Grade: 10 %

Exec Time : 2 m 54 s

Stage Time : 2 m 54 s

HR: 113 bpm (THR: 152 bpm)

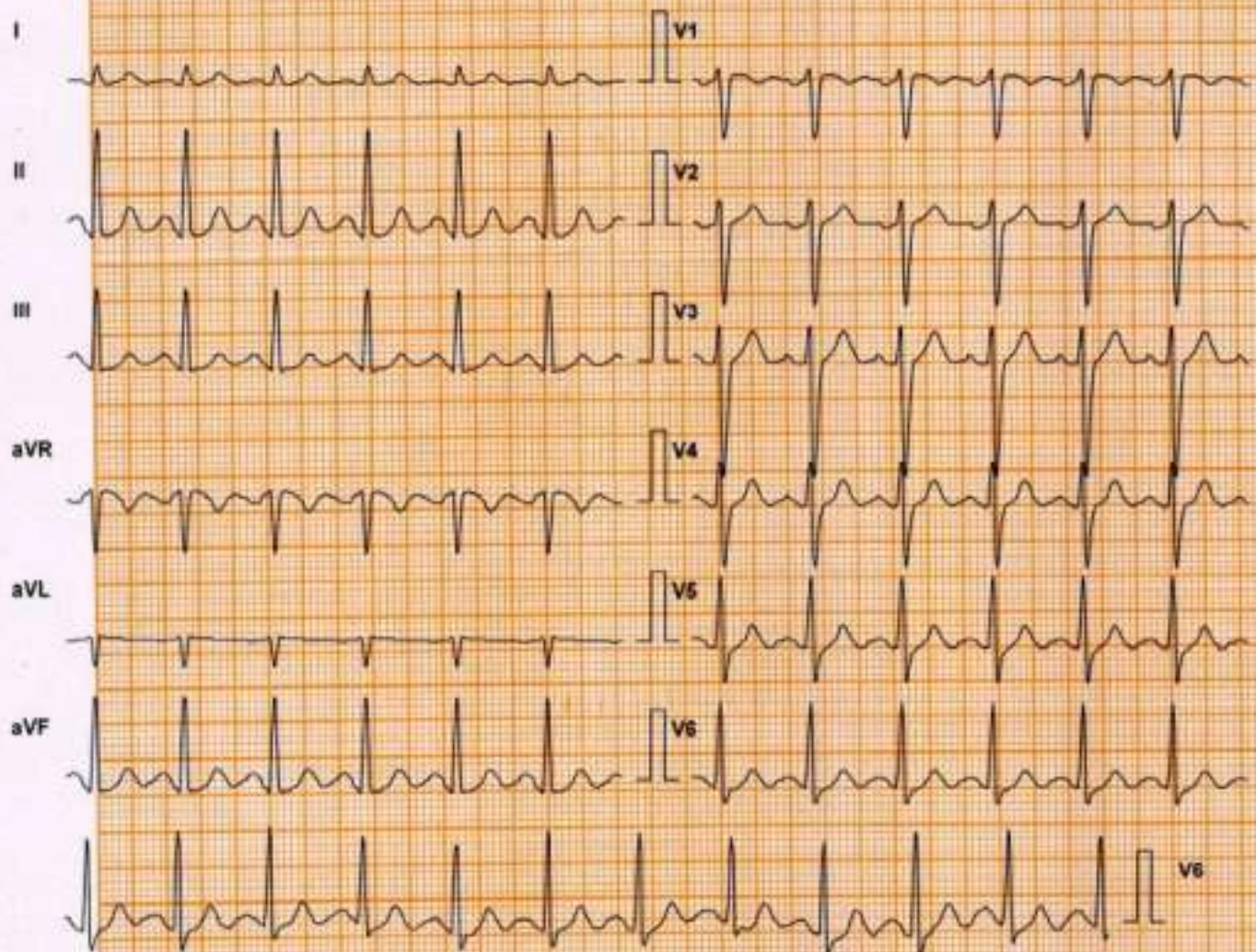

Lead	ST Level (mm)	ST Slope (mV/s)
I	0.4	0.7
aVR	-0.2	-1.1
V1	0.8	0.0
V4	1.1	1.4
II	0.4	1.4
aVL	0.2	0.0
V2	1.3	1.4
V5	0.8	1.8
III	0.0	0.7
aVF	0.0	1.1
V3	1.9	2.5
V6	0.4	1.4

Chart Speed: 25 mm/sec

Filter: 35 Hz

Mains Filt: ON

Amp: 10 mm

Schifer Spandan V 4.7

iso = R - 60 ms J = R + 60 ms

Post J = J + 60 ms

Linked Median

DDRC agilus

SABU P L (51 M)

Protocol: Bruce

Exec Time : 5 m 54 s

ID: 4182VWL003348

Stage: 2

Stage Time : 2 m 54 s

Date: 09-Dec-23 B.P: 160 / 80

Speed: 2.5 mph Grade: 12 %

HR: 123 bpm (THR: 152 bpm)

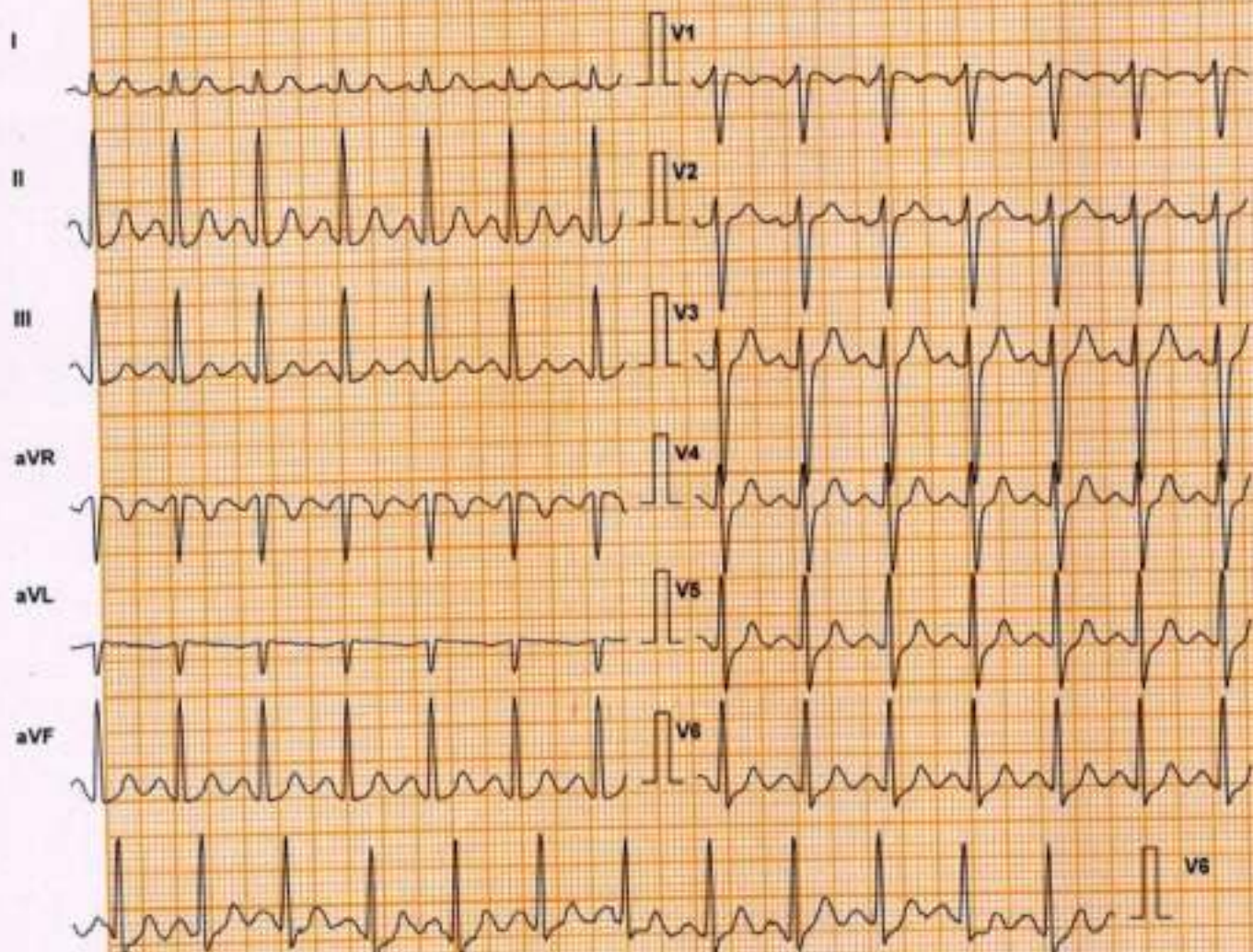

Lead	ST Level (mm)	ST Slope (mV/s)
I	0.6	1.1
II	0.8	2.8
III	0.2	1.8
aVR	-0.8	-2.1
aVL	0.2	0.0
aVF	0.4	2.1
V1	0.4	-0.4
V2	1.3	1.4
V3	2.5	3.2
V4	1.3	2.1
V5	1.1	2.5
V6	0.4	1.8

Chart Speed: 25 mm/sec
Schiller Spandax V 4.7

Filter: 35 Hz
190 = R - 60 ms J = R + 60 ms

Mains Filt: ON
Post J = J + 60 ms

Amp: 10 mm
Linked Median

DDRC AGILUS PATHLABS LTD

DDRC agilus

SABU P L (51 M)

Protocol: Bruce

Exec Time : 8 m 54 s

ID: 4182WL003346

Stage: 3

Stage Time : 2 m 54 s

Date: 09-Dec-23

B.P: 170 / 80

Speed: 3.4 mph

Grade: 14 %

HR: 139 bpm

(THR: 152 bpm)

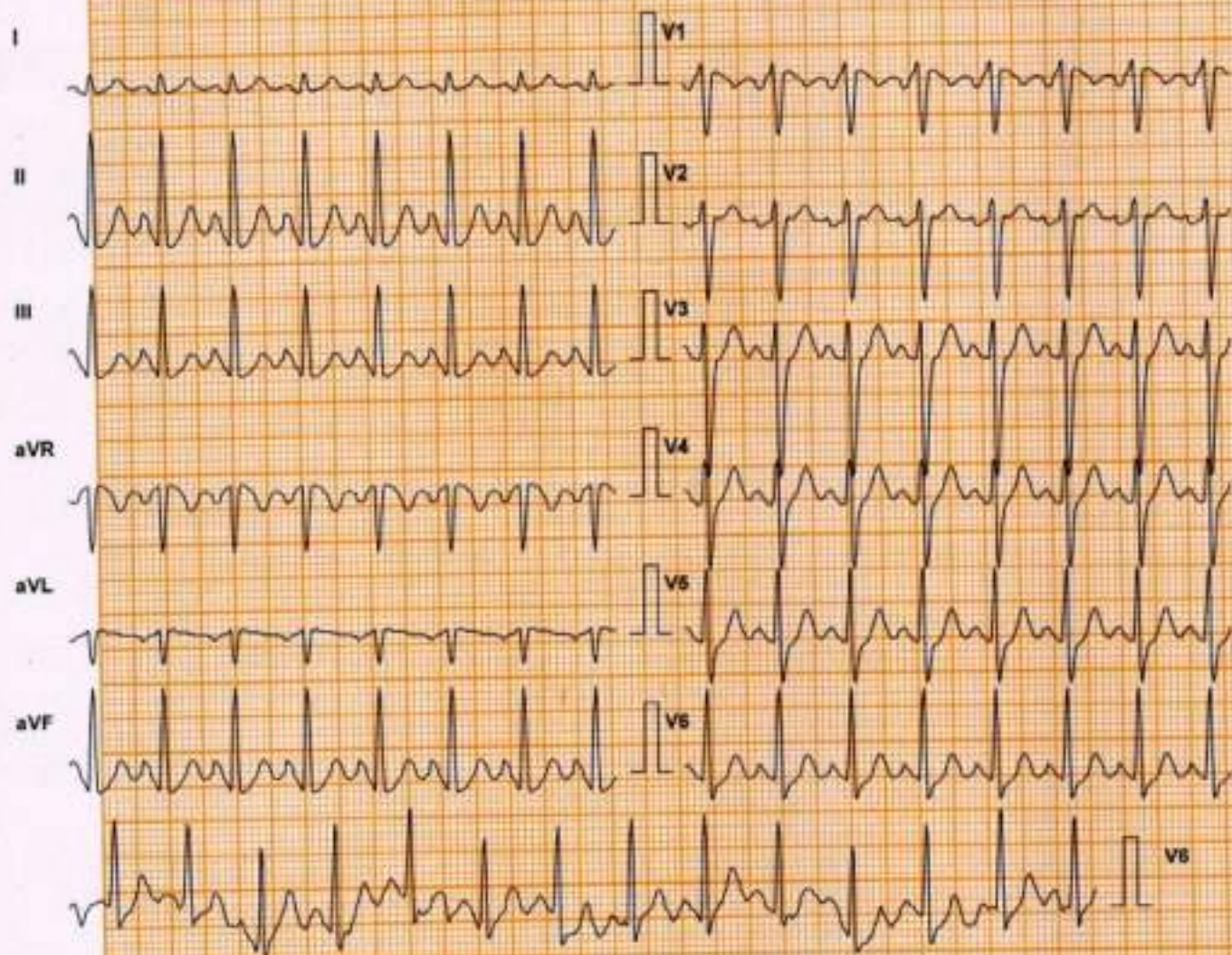

Lead	ST Level (mm)	ST Slope (mV/s)
I	0.6	1.1
II	1.3	4.6
III	0.2	2.5
aVR	-1.1	-2.8
aVL	0.4	-0.4
aVF	0.8	3.5
V1	-0.2	-1.4
V2	1.5	1.4
V3	3.0	5.0
V4	3.0	4.6
V5	1.7	3.9
V6	1.1	3.5

Chart Speed: 25 mm/sec

Schiller Spandan V 47

Filter: 35 Hz

no = R - 60 ms J = R + 60 ms

Mains Filt: ON

Post J = J = 60 ms

Amp: 10 mm

Linked Median

DDRC agilus

SABU P L (51 M)

ID: 4182WL003346

Date: 09-Dec-23 B.P: 170 / 80

Protocol: Bruce

Stage: Peak Ex

Speed: 4.2 mph Grade: 15 %

Exec Time : 9 m 9 s

Stage Time : 0 m 9 s

HR: 141 bpm (THR: 152 bpm)

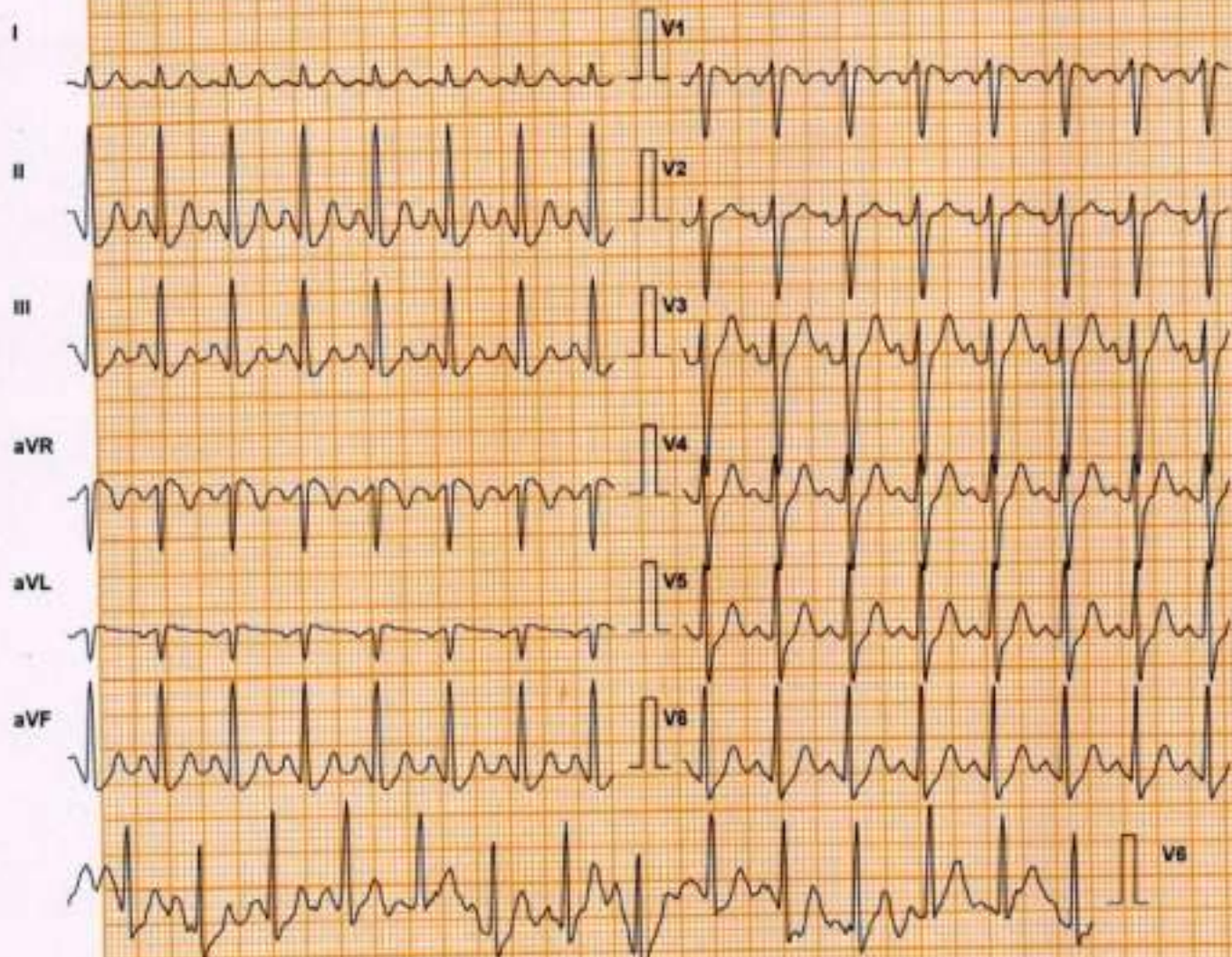

Lead	ST Level (mm)	ST Slope (mV/s)
I	0.4	1.4
II	0.0	4.6
III	-0.4	3.2
aVR	0.0	-2.8
aVL	0.2	-0.7
aVF	-0.2	3.5
V1	0.2	-1.8
V2	1.3	1.4
V3	4.2	5.3
V4	3.0	4.6
V5	2.5	5.0
V6	1.9	4.6

Chart Speed: 25 mm/sec

Filter: 35 Hz

Mains Fil: ON

Amp: 10 mm

Schiller Spantex V4.7

Isr - R - 50 ms J - R - 50 ms

Post J - J + 50 ms

Linked Median

DDRC agilus

SABUPL (51 M)

Protocol: Bruce

Exec Time : 9 m 15 s

ID: 4182VL003348

Stage: Recovery(1)

Stage Time : 0 m 15 s

Date: 09-Dec-23 B.P: 150 / 80

Speed: 0 mph Grade: 0%

HR: 144 bpm (THR: 152 bpm)

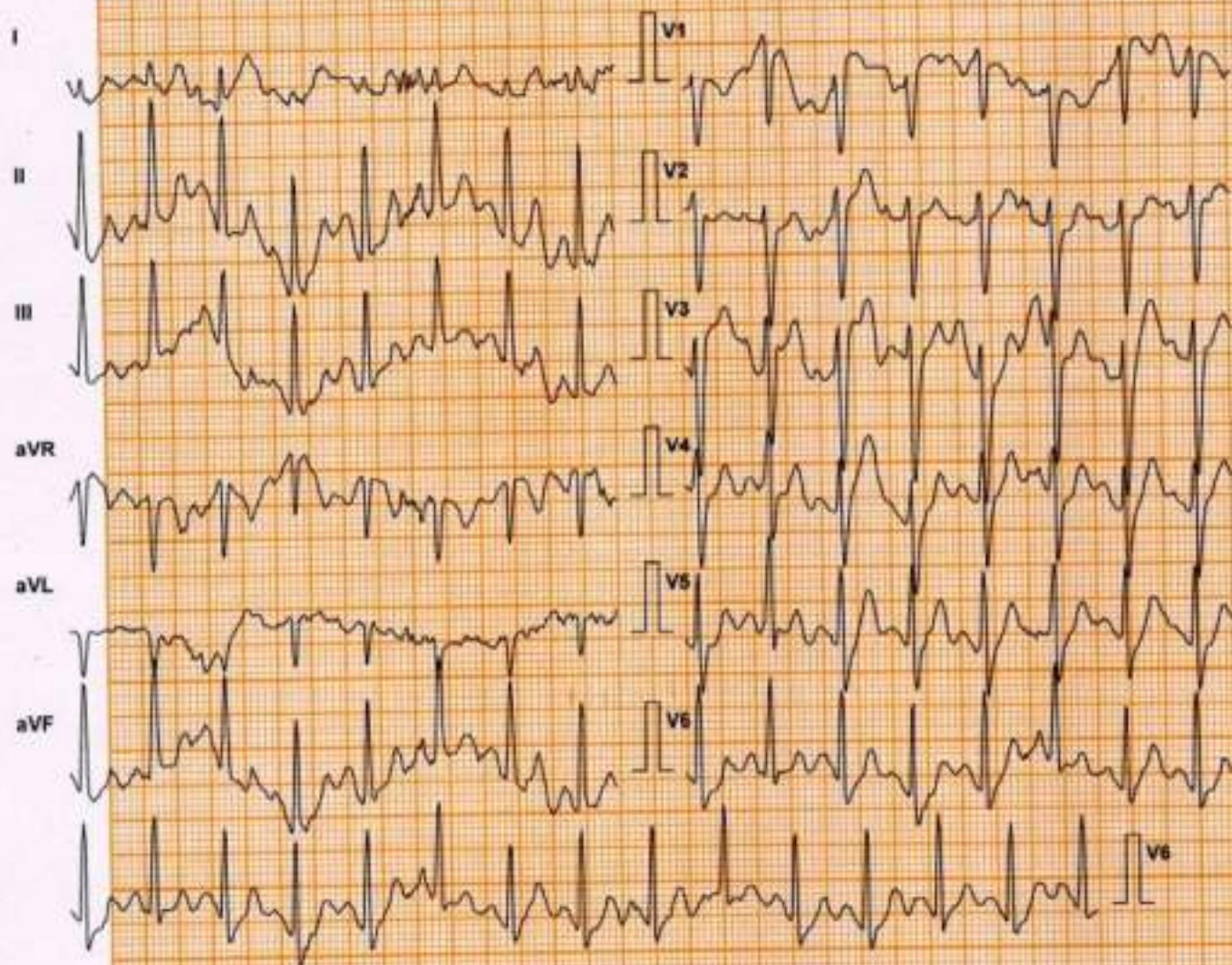

Lead	ST Level (mm)	ST Slope (mV/s)
I	0.8	1.4
II	1.3	3.2
III	0.0	1.1
aVR	-1.1	-2.5
aVL	0.6	0.4
aVF	0.6	2.5
V1	0.6	-0.7
V2	1.9	2.1
V3	4.0	4.6
V4	3.0	4.6
V5	2.1	4.2
V6	1.1	3.2

Chart Speed: 25 mm/sec

Schiller Spandax V4.7

Filter: 35 Hz

iso - R - 60 ms J - R + 60 ms

Mains Fil: ON

Post J - J + 60 ms

Amp: 10 mm

DDRC agilus

SABU P L (51 M)

Protocol: Bruce

Exec Time : 9 m 15 s

ID: 4182WL003346

Stage: Recovery(1)

Stage Time : 0 m 46 s

Date: 09-Dec-23

Speed: 0 mph

HR: 130 bpm

B.P: 150 / 80

Grade: 0 %

(THR: 152 bpm)

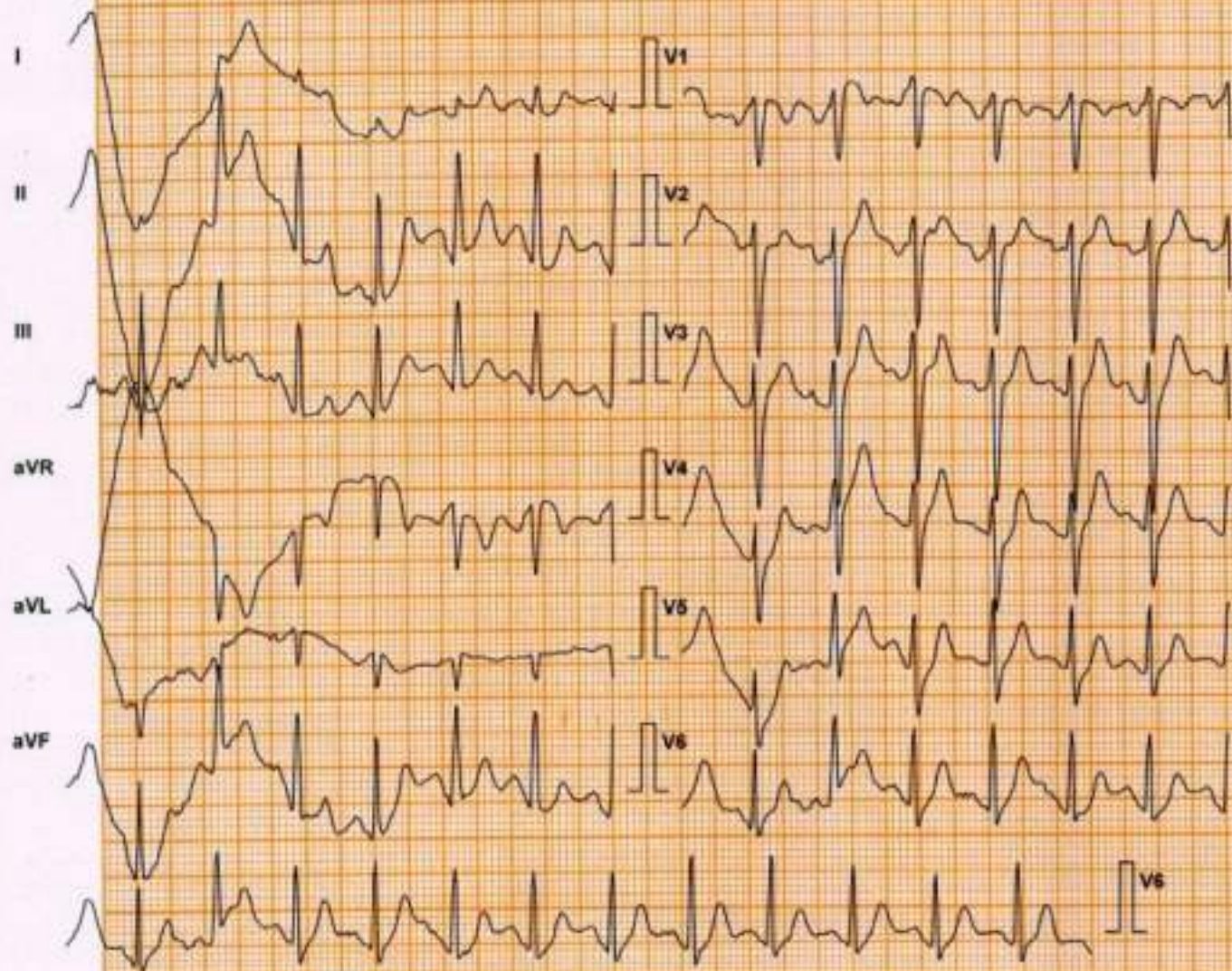

Lead	ST Level (mm)	ST Slope (mV/s)
I	0.2	1.8
II	1.3	4.2
III	1.3	2.8
aVR	-0.6	-3.2
aVL	-0.6	-0.7
aVF	1.6	3.9
V1	-0.2	-1.1
V2	1.7	2.5
V3	4.9	3.9
V4	3.6	3.5
V5	2.1	5.0
V6	2.3	4.2

Chart Speed: 25 mm/sec

Schiller Spandan V47

Filter: 35 Hz

iso = R - 60 ms J = R + 80 ms

Mains Fil: ON

Post J = J + 80 ms

Amp: 10 mm

DDRC agilus

SABU PL (51 M)

ID: 4182WL003346

Date: 09-Dec-23

B.P. 150 / 80

Protocol: Bruce

Stage: Recovery(1)

Speed: 1 mph

Grade: 0 %

Exec Time : 9 m 15 s

Stage Time : 0 m 54 s

HR: 110 bpm

(THR: 152 bpm)

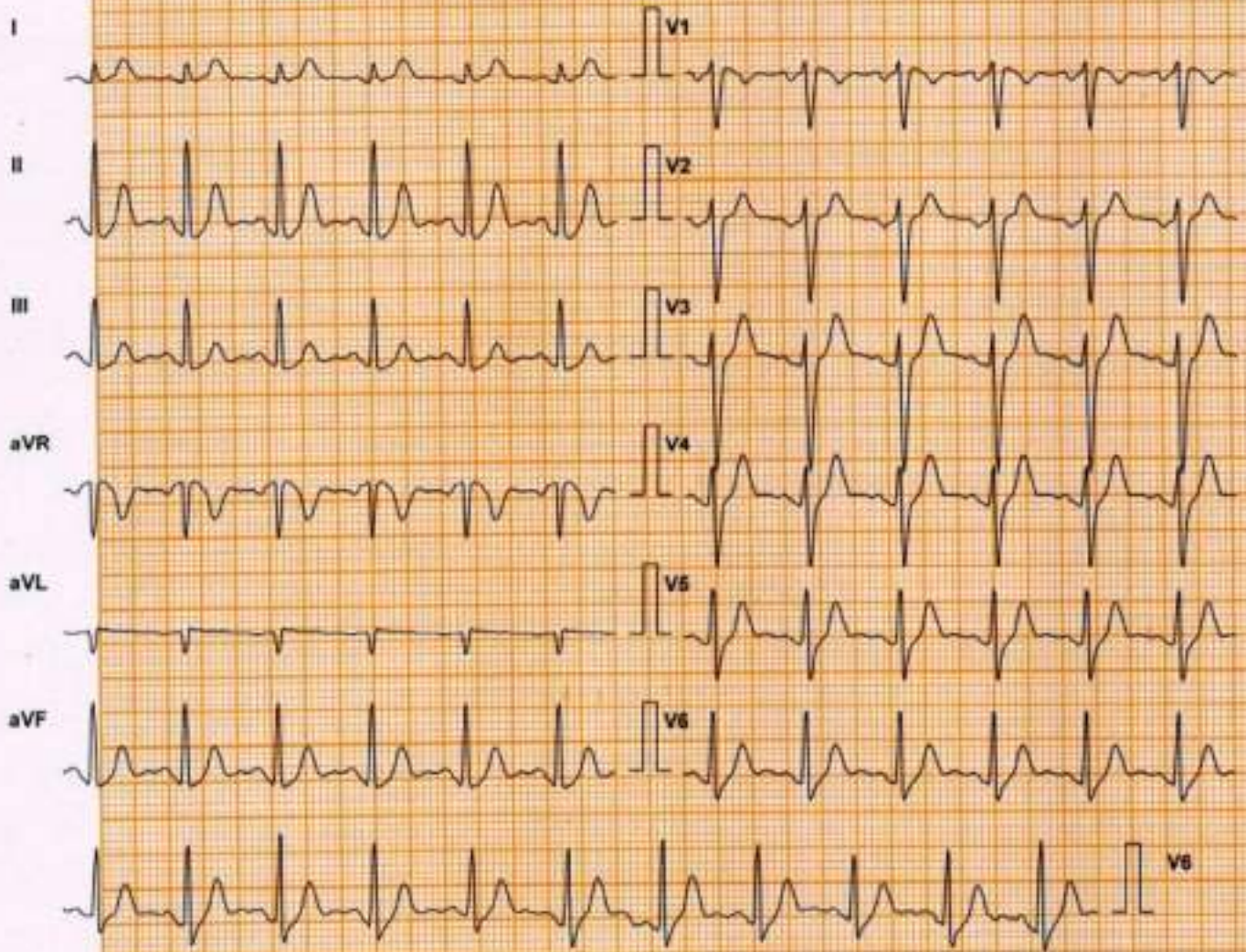

Lead	ST Level (mm)	ST Slope (mV/s)
I	0.8	1.1
aVR	-1.3	-2.5
V1	0.0	-1.1
V4	3.4	4.6
II	1.9	3.9
aVL	0.2	-0.4
V2	1.9	2.5
V5	2.3	3.5
III	0.4	2.1
aVF	1.1	2.8
V3	3.8	5.0
V6	1.9	3.2

Chart Speed: 25 mm/sec

Filter: 35 Hz

Mains Filtr: ON

Amp: 10 mm

Schiller Spenden V 4.7

Isi = R - 60 ms J = R + 60 ms

Post J = J + 60 ms

Linked Median

DDRC agilus

SABU PL (51 M)

ID: 4182WL003346

Date: 09-Dec-23

B.P: 130 / 80

Protocol: Bruce

Stage: Recovery(2)

Speed: 0 mph

Grade: 0 %

Exec Time : 9 m 15 s

Stage Time : 0 m 54 s

HR: 103 bpm

(THR: 152 bpm)

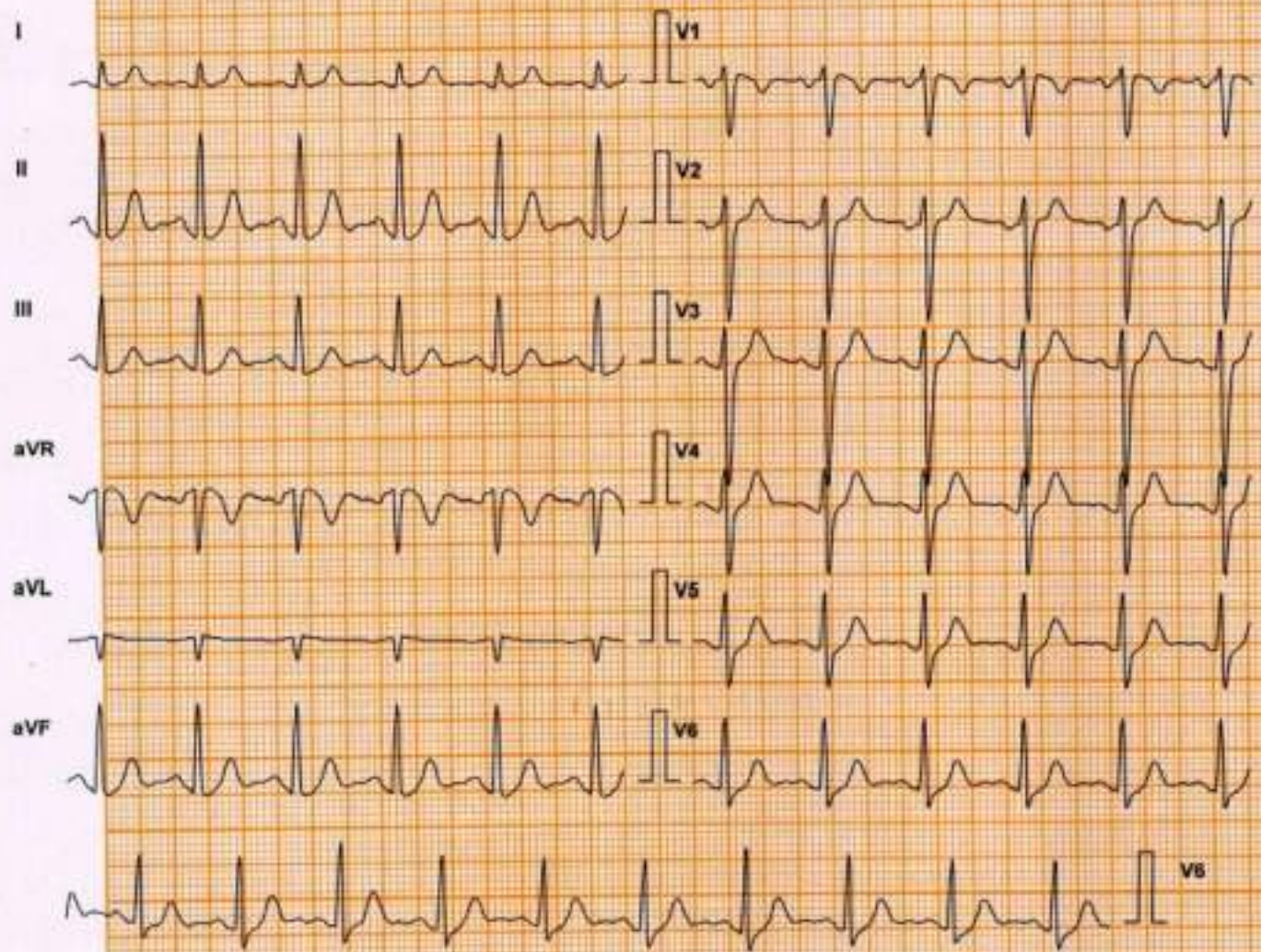

Lead	ST Level (mm)	ST Slope (mV/s)
I	0.6	1.1
II	0.8	2.8
III	0.2	1.8
aVR	-0.6	-2.1
aVL	0.0	-0.4
aVF	0.4	2.1
V1	0.2	-0.7
V2	1.3	1.8
V3	2.1	2.1
V4	1.7	2.5
V5	1.1	2.1
V6	0.8	2.1

Chart Speed: 25 mm/sec

Filter: 35 Hz

Mains Filt: ON

Amp: 10 mm

Schiller Spanden V4.7

ISO = R - 60 ms J = R + 60 ms

Post J = J + 60 ms

Linked Median

DDRC agilus

SABU PL (51 M)

Protocol: Bruce

Exec Time : 9 m 15 s

ID: 4182WL003346

Stage: Recovery(3)

Stage Time : 0 m 54 s

Date: 09-Dec-23

Speed: 0 mph

HR: 100 bpm

B.P: 120 / 80

Grade: 0 %

(THR: 152 bpm)

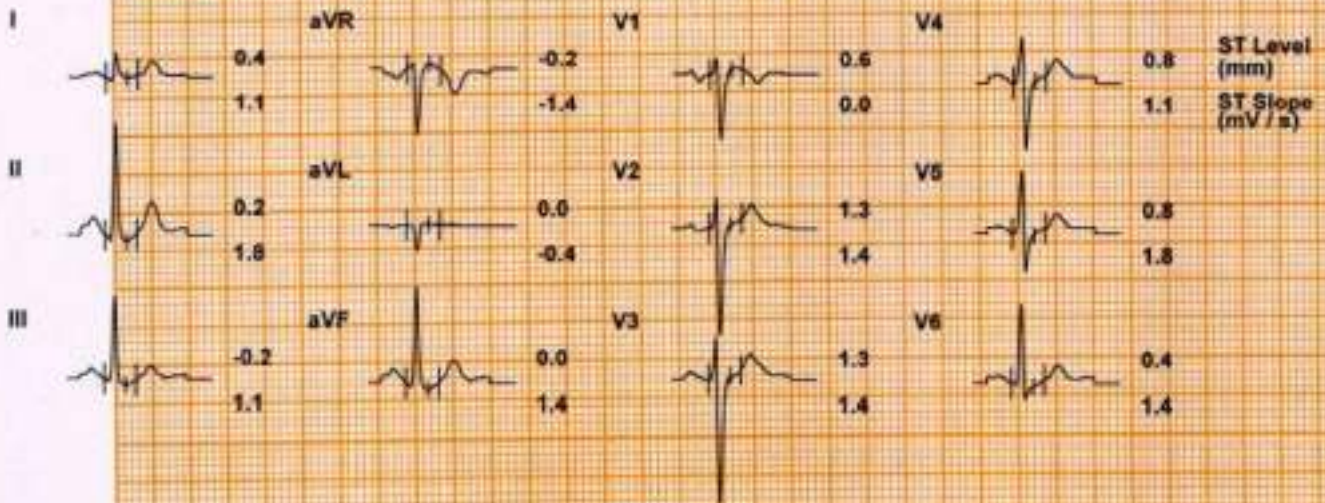
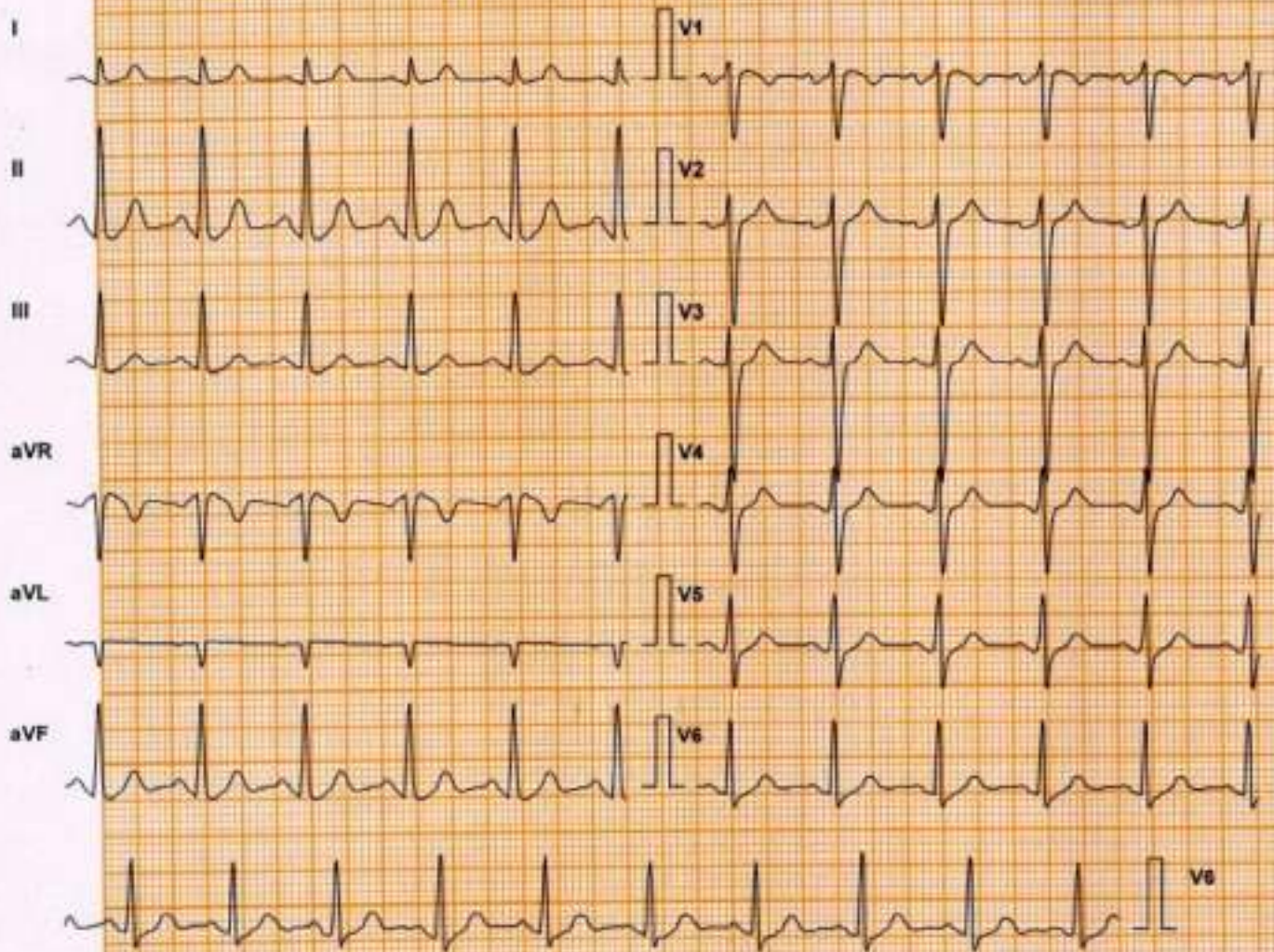

Chart Speed: 25 mm/sec

Schiller Spandari V4.7

Filter: 35 Hz

iso = R - 60 ms J = R + 60 ms

Mains Filtr: ON

Post J = J + 60 ms

Amp: 10 mm

Linked Median

DDRC agilus

SABU PL (51 M)

ID: 4182WL003346

Date: 09-Dec-23

B.P: 120 / 80

Protocol: Bruce

Stage: Recovery(4)

Speed: 0 mph

Grade: 0 %

Exec Time : 9 m 15 s

Stage Time : 0 m 54 s

HR: 107 bpm

(THR: 152 bpm)

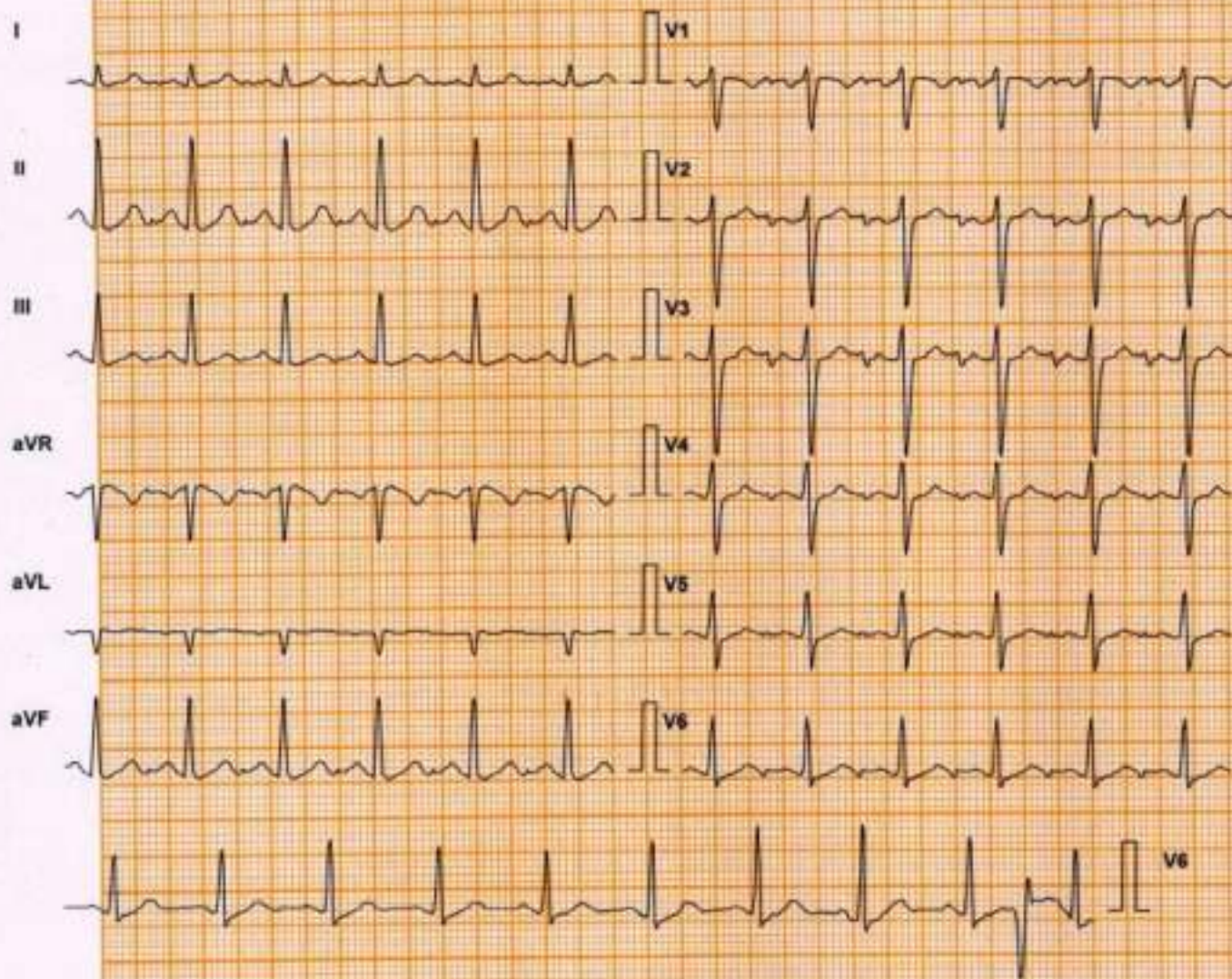

Lead	ST Level (mm)	ST Slope (mV/s)
I	0.2	0.4
II	0.4	1.8
III	0.2	1.1
aVR	-0.4	-1.4
aVL	0.0	-0.4
aVF	0.2	1.4
V1	0.4	-0.4
V2	0.4	0.4
V3	0.4	0.4
V4	0.4	0.7
V5	0.4	1.1
V6	0.2	1.1

Chart Speed: 25 mm/sec

Filter: 35 Hz

Mains Fil: ON

Amp: 10 mm

Schiller Spandax V 4.7

iso = R - 60 ms J = R + 80 ms

Post J = J + 80 ms

Linked Median

DDRC AGILUS PATHILABS LTD

DDRC agilus

SABU P L (51 M)

ID: 4182WL003346

Date: 09-Dec-23

B.P: 120 / 80

Protocol: Bruce

Stage: Recovery(5)

Speed: 0 mph

Grade: 0 %

Exec Time : 9 m 15 s

Stage Time : 0 m 7 s

HR: 97 bpm

(THR: 152 bpm)

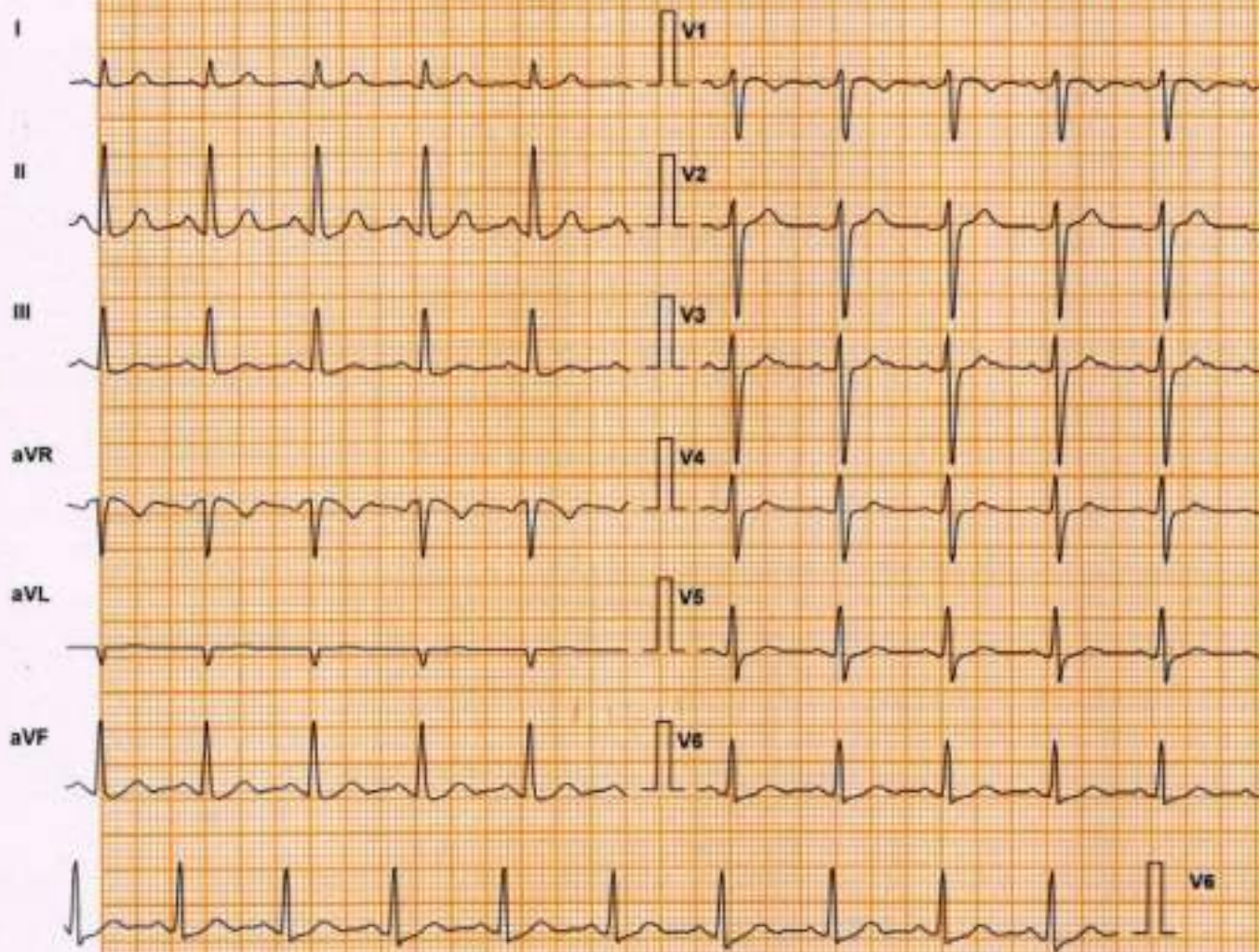

Lead	ST Level (mm)	ST Slope (mV/s)
I	0.4	0.7
II	0.0	1.4
III	-0.4	0.4
aVR	-0.2	-0.7
aVL	0.0	0.0
aVF	-0.2	1.1
V1	0.4	0.0
V2	1.1	1.1
V3	0.6	0.7
V4	0.4	0.7
V5	0.6	1.1
V6	0.0	0.7

Chart Speed: 25 mm/sec

Schiller Spandau V 4.7

Filtér: 35-Hz

iso + R - 60 ms J - R + 60 ms

Mains Filt: ON

Post J - J + 60 ms

Amp: 10 mm

Linked Median