

TEST REPORT

Reg. No : 2411100362	UHID : UHID28147	Reg. Date : 23-Nov-2024
Name : MR.JAYSUKH RAM		Collected On : 23-Nov-2024 11:00
Age/Sex : 29 Years / Male		Report Date : 23-Nov-2024
Ref. By : MEDIWHEEL		

Parameter	Result	Unit	Reference Interval
-----------	--------	------	--------------------

COMPLETE BLOOD COUNT (CBC)

Hemoglobin (SLS method)	15.4	g/dL	13.0 - 17.0
Hematocrit (Electrical Impedance)	44.4	%	40 - 54
RBC Count (Electrical Impedance)	5.32	million/cmm	4.5 - 5.5
WBC Count (Flowcytometry)	6350	/cmm	4000 - 10000
Platelet Count (Electrical Impedance)	343000	/cmm	150000 - 410000
MCV (Calculated)	83.6	fL	83 - 101
MCH (Calculated)	28.9	Pg	27 - 32
MCHC (Calculated)	34.6	%	31.5 - 34.5
RDW (Calculated)	13.1	%	11.5 - 14.5

DIFFERENTIAL WBC COUNT

Neutrophils (%)	55	%	38 - 70
Lymphocytes (%)	31	%	20 - 45
Monocytes (%)	08	%	2 - 8
Eosinophils (%)	06	%	1 - 4
Basophils (%)	00	%	0 - 1
Neutrophils (Absolute)	3493	/cmm	1800 - 7700
Lymphocytes (Absolute)	1969	/cmm	1000 - 3900
Monocytes (Absolute)	508	/cmm	200 - 800
Eosinophils (Absolute)	381	/cmm	20 - 500
Basophils (Absolute)	0	/cmm	0 - 100
Neutrophil-Lymphocyte Ratio(NLR)	1.79	/cmm	0.7 - 4.0

PERIPHERAL SMEAR EXAMINATION

RBC Morphology	RBCs are Normochromic Normocytic.
WBC Morphology	Total WBC and differential count is within normal.
Platelets	Platelets are adequate with normal morphology.
Parasites	Malarial parasite is not detected.

ERYTHROCYTE SEDIMENTATION RATE

ESR (After 1 hour)	12	mm/hr	0 - 14
--------------------	----	-------	--------

----- End Of Report -----

This is an electronically authorized report.

Approved by:

Dr. Yesha H. Shah
(MD.Pathology)

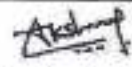
Mr. Akshay Parmar
M.Sc(Biochemistry)

**TEST REPORT**



Reg. No : 2411100382 UHID : UHID29147 Reg. Date : 23-Nov-2024
Name : MR.JAYSUKH RAM Collected On : 23-Nov-2024 11:00
Age/Sex : 29 Years / Male Report Date : 23-Nov-2024
Ref. By : MEDIWHEEL

Parameter	Result	Unit	Reference Interval
FBS Fasting Blood Sugar (FBS) Glucose Oxidase-Peroxidase	84.1	mg/dL	70 - 110
PPBS Post Prandial Blood Sugar (PPBS) Glucose Oxidase-Peroxidase	124.3	mg/dL	110 - 140

----- End Of Report -----

This is an electronically authenticated report.

Approved by:

Dr. Yesha H. Shah
(MD.Pathology)
Mr. Akshay Parmar
M.Sc(Biochemistry)

TEST REPORT

Reg. No : 2411100382	UHID : UHID28147	Reg. Date : 23-Nov-2024
Name : MR.JAYSUKH RAM		Collected On : 23-Nov-2024 11:00
Age/Sex: 29 Years / Male		Report Date : 23-Nov-2024
Ref. By : MEDIWHEEL		

<u>Parameter</u>	<u>Result</u>	<u>Unit</u>	<u>Biological Reference Interval</u>
------------------	---------------	-------------	--------------------------------------

HEMOGLOBIN A1C ESTIMATION

Specimen: Blood EDTA

Hb A1C HPLC, NGSP Certified	5.4	%	>8 : Action Suggested , 7-8 : Good Control , <7 : Goal , 6-7 : Near Normal Glycemia, <6 : Non-diabetic Level
Mean Blood Glucose Calculated	108.28	mg/dL	

Criteria for the diagnosis of diabetes:

1. HbA1c \geq 6.5 *Or
2. Fasting plasma glucose \geq 126 gm/dL . Fasting is defined as no caloric intake at least for 8 hrs.Or
3. Two hour plasma glucose \geq 200mg/dL during an oral glucose tolerance test by using a glucose load containing equivalent of 75 gm anhydrous glucose dissolved in water.Or
4. In a patient with classic symptoms of hyperglycemia or hyperglycemic crisis, a random plasma glucose \geq 200 mg/dL.

*In the absence of unequivocal hyperglycemia, criteria 1-3 should be confirmed by repeat testing. American diabetes association. Standards of medical care in diabetes 2011. Diabetes care 2011;34:S11.

Importance of HbA1C (Glycated Hb.) in Diabetes Mellitus:

- HbA1C, also known as glycated hemoglobin, is the most important test for the assessment of long term blood glucose control(also called glycoemic control).
- HbA1C reflects mean glucose concentration over pas 6-8 weeks and provides a much better indication of longterm glycoemic control than blood glucose determination.
- HbA1c is formed by non-enzymatic reaction between glucose and Hb. This reaction is irreversible and therefore remains unaffected by short term fluctuations in blood glucose levels.
- Long term complications of diabetes such as retinopathy (Eye-complications), nephropathy (kidney-complications) and neuropathy (nerve complications), are potentially serious and can lead to blindness, kidney failure, etc - Glycemic control monitored by HbA1c measurement using HPLC method (GOLD STANDARD) is considered most important (Ref. National Glycohaemoglobin Standardization Program - NGSP).

----- End Of Report -----

This is an electronically authorized report.

Approved by: 
 Dr. Yesha H. Shah
 (MD.Pathology)

 Mr. Akshay Parmar
 M.Sc(Biochemistry)

**TEST REPORT**

Reg. No : 2411100382 UHID : UHID28147 Reg. Date : 23-Nov-2024
Name : MR.JAYSUKH RAM Collected On : 23-Nov-2024 11:00
Age/Sex : 29 Years / Male Report Date : 23-Nov-2024
Ref. By : MEDIWHEEL

Parameter	Result	Unit	Reference Interval
LIVER FUNCTION TEST			
SGPT <i>Optimized UV-IFCC</i>	35.1	U/L	1 - 45
SGOT <i>Optimized UV-IFCC</i>	22.7	U/L	1 - 35
Total Billirubin <i>DCA method</i>	1.48	mg/dL	0 - 2.0
Direct Bilirubin <i>DCA method</i>	0.40	mg/dL	0.0 - 0.4
INDIRECT BILIRUBIN <i>Calculated</i>	1.08	mg/dL	0.0 - 1.6
Alkaline Phosphatase <i>PNP-AMP Buffer, Multiple-point rate</i>	54	U/L	53 - 128
Total Protein	6.62	g/dL	6.4 - 8.2
Albumin <i>By Bromocresol Green</i>	4.52	g/dL	3.5 - 5.2
Globulin <i>Calculated</i>	2.10	g/dL	2.3 - 3.5
A/G Ratio <i>Calculated</i>	2.15		0.8 - 2.0
GGT	28.3	U/L	1 - 55

----- End Of Report -----

This is an electronically authenticated report.

Approved by:

Dr. Yesha H. Shah
(MD.Pathology)
Mr. Akshay Parmar
M.Sc(Biochemistry)

**TEST REPORT**

Reg. No : 2411100382 UHID : UHID28147 Reg. Date : 23-Nov-2024
Name : MR.JAYSUKH RAM Collected On : 23-Nov-2024 11:00
Age/Sex : 29 Years / Male Report Date : 23-Nov-2024
Ref. By : MEDIWHEEL

Parameter	Result	Unit	Reference Interval
RENAL FUNCTION TEST			
Creatinine <i>Enzymatic /DMS Traceable</i>	0.67	mg/dL	0.7 - 1.3
Urea <i>Urease-GLDH, enzymatic UV</i>	25.3	mg/dL	19.0 - 45.0
BUN <i>Calculated</i>	11.82	mg/dL	7 - 18
Uric Acid <i>Enzymatic using TBHBA</i>	4.5	mg/dL	3.5 - 7.2
Sodium <i>Direct ISE</i>	139.6	mmol/L	137 - 145
Potassium <i>Direct ISE</i>	4.52	mmol/L	3.6 - 5.1
Chloride <i>Direct ISE</i>	95.3	mmol/L	94 - 110
Ionized Calcium <i>Direct ISE</i>	4.79	mg/dL	4.4 - 5.4

----- End Of Report -----

This is an electronically authenticated report.

Approved by:

Dr. Yesha H. Shah
(MD.Pathology)

Mr. Akshay Parmar
M.Sc(Biochemistry)

**TEST REPORT**

Reg. No : 2411100382 UHID : UHID26147 Reg. Date : 23-Nov-2024
Name : MR.JAYSUKH RAM Collected On : 23-Nov-2024 11:00
Age/Sex: 29 Years / Male Report Date : 23-Nov-2024
Ref. By : MEDIWHEEL

Parameter	Result	Unit	Biological Reference Interval
-----------	--------	------	-------------------------------



LIPID PROFILE

Cholesterol <i>CHOD-PAP method</i>	187	mg/dL	Desirable : < 200.0 Borderline High : 200-239 High : > 240.0
Triglyceride <i>Enzymatic with GPO method</i>	88.8	mg/dL	Normal : < 150.0 Borderline : 150-199 High : 200-499 Very High : > 500.0
VLDL <i>Calculated</i>	17.76	mg/dL	15 - 35
LDL CHOLESTEROL	122.24	mg/dL	Optimal : < 100.0 Near / above optimal : 100-129 Borderline High : 130-159 High : 160-189 Very High : >190.0
HDL Cholesterol <i>Magnetic Cholesterol Oxidase</i>	47.0	mg/dL	Low : < 40 High : > 60
Cholesterol /HDL Ratio <i>Calculated</i>	3.98		0 - 5.0
LDL / HDL RATIO <i>Calculated</i>	2.60		0 - 3.5
Total Lipids <i>Calculated</i>	511.60		400 - 1000

- Pre-analytical requirements for given tests are -Fasting status anywhere between 10-12 hours before collection. Avoid alcohol beverages before lipid panel - minimum 24 hrs.
- Lipid profile results can be erroneous if pre-analytical requirements are not met properly.
- Any medical decision based on test results is to be taken with 2 or more consecutive results suggesting pattern.
- Please note that any lipid lowering drug may interfere in results estimation.
- Sudden commencement or sudden withdrawal of Lipid lowering drug will interfere with test result.

----- End Of Report -----

This is an electronically authorized report

Approved by: 
Dr. Yesha H. Shah
(MD.Pathology)
Mr. Akshay Parmar
M.Sc(Biochemistry)



TEST REPORT

Reg. No : 2411100382 UHID : UHID28147 Reg. Date : 23-Nov-2024
Name : MR.JAYSUKH RAM Collected On : 23-Nov-2024 11:00
Age/Sex: 29 Years / Male Report Date : 23-Nov-2024
Ref. By : MEDIWHEEL

Parameter	Result	Unit	Biological Reference Interval
-----------	--------	------	-------------------------------

THYROID FUNCTION TEST

T3 (Triiodothyronine) CMA	0.89	ng/mL	0.6 - 1.81
T4 (Thyroxine) CMA	4.58	µg/dL	4.5 - 12.5
TSH	2.780	µIU/ml	0.35 - 4.94

ELFA-Enzyme Linked Fluorescent Assay

Thyroid stimulating hormone (TSH) is synthesized and secreted by the anterior pituitary in response to a negative feedback mechanism involving concentrations of FT3 (free T3) and FT4 (free T4). Additionally, the hypothalamic tripeptide, thyrotropin-releasing hormone (TRH), directly stimulates TSH production. TSH stimulates thyroid cell production and hypertrophy, also stimulate the thyroid gland to synthesize and secrete T3 and T4. Quantification of TSH is significant to differentiate primary (thyroid) from secondary (pituitary) and tertiary (hypothalamus) hypothyroidism. In primary hypothyroidism, TSH levels are significantly elevated, while in secondary and tertiary hypothyroidism, TSH levels are low.

TSH levels During Pregnancy :

First Trimester : 0.1 to 2.5 µIU/mL

Second Trimester : 0.2 to 3.0 µIU/mL

Third trimester : 0.3 to 3.0 µIU/mL

Reference : Carl A. Burtis, Edward R. Ashwood, David E. Bruns, Tietz Textbook of Clinical Chemistry and Molecular Diagnostics, 5th Edition.

Philadelphia: WB Saunders, 2012:2170

----- End Of Report -----

This is an electronically authenticated report.

Approved by:

Dr. Yesha H. Shah
(MD.Pathology)

Mr. Akshay Parmar
M.Sc(Biochemistry)

**TEST REPORT**

Reg. No : 2411100392 UHID : UHID29147 Reg. Date : 23-Nov-2024
Name : MR. JAYSUKH RAM Collected On : 23-Nov-2024 11:00
Age/Sex : 29 Years / Male Report Date : 23-Nov-2024
Ref. By : MEDIWHEEL

Parameter	Result	Reference Interval
-----------	--------	--------------------

URINE ROUTINE EXAMINATION**PHYSICAL EXAMINATION**

Quantity 10 cc
Colour Pale Yellow
Clarity Clear

CHEMICAL EXAMINATION (BY REFLECTANCE PHOTOMETRIC METHOD)

pH 7.0 4.6 - 8.0
Sp. Gravity 1.015 1.002 - 1.03
Protein Nil
Glucose Nil
Ketone Bodies Nil
Urobilinogen Nil
Bilirubin Nil
Nitrite Nil
Leucocytes Nil
Blood Nil

MICROSCOPIC EXAMINATION (MANUAL BY MICROSCOPY)

Leucocytes (Pus Cells) 1 - 5/hpf
Erythrocytes (Red Cells) Nil
Epithelial Cells 1-2/hpf
Amorphous Material Nil
Casts Nil
Crystals Nil
Bacteria Nil
Yeast Nil
T. Vaginalis Nil
Spermatozoa Nil

----- End Of Report -----

This is an electronically authenticated report.

Approved by:

Dr. Yesha H. Shah
(MD.Pathology)

Mr. Akshay Parmar
M.Sc(Biochemistry)



TEST REPORT

Reg. No : 2411100382 UHID : UHID28147 Reg. Date : 23-Nov-2024
Name : MR.JAYSUKH RAM Collected On : 23-Nov-2024 11:00
Age/Sex : 29 Years / Male Report Date : 23-Nov-2024
Ref. By : MEDIWHEEL

Parameter	Result	Unit	Reference Interval
-----------	--------	------	--------------------

BLOOD GROUP & RH

SPECIMEN: EDTA AND SERUM; METHOD: HAEMAGGLUTINATION

ABO	'O'
Rh (D)	Positive

----- End Of Report -----

This is an electronically authorized report.

Approved by:

Dr. Yesha H. Shah
(MD.Pathology)

Mr. Akshay Parmar
M.Sc(Biochemistry)

Name: JAYSUKH RAM

Sex: Male

Age: 25Y



Clinic No.:

Bed No.:

Section: 65
Case No: 920

QRS Interval: 76 ms
T Interval: 182 ms

QRS Axis: 45.58°
T Axis: 23.01°

PR Interval: 140 ms
QT Interval: 380 ms
QTc Interval: 352 ms
P Axis: 61.01°

Printed: Total Beats 12, Normal Beats 12, SVE 0, VE 0.
Normal Heart Rate(HR) between 60 and 100 bpm;
Normal cardiac electric axis(QRS axis between 30 degree and 90 degree);

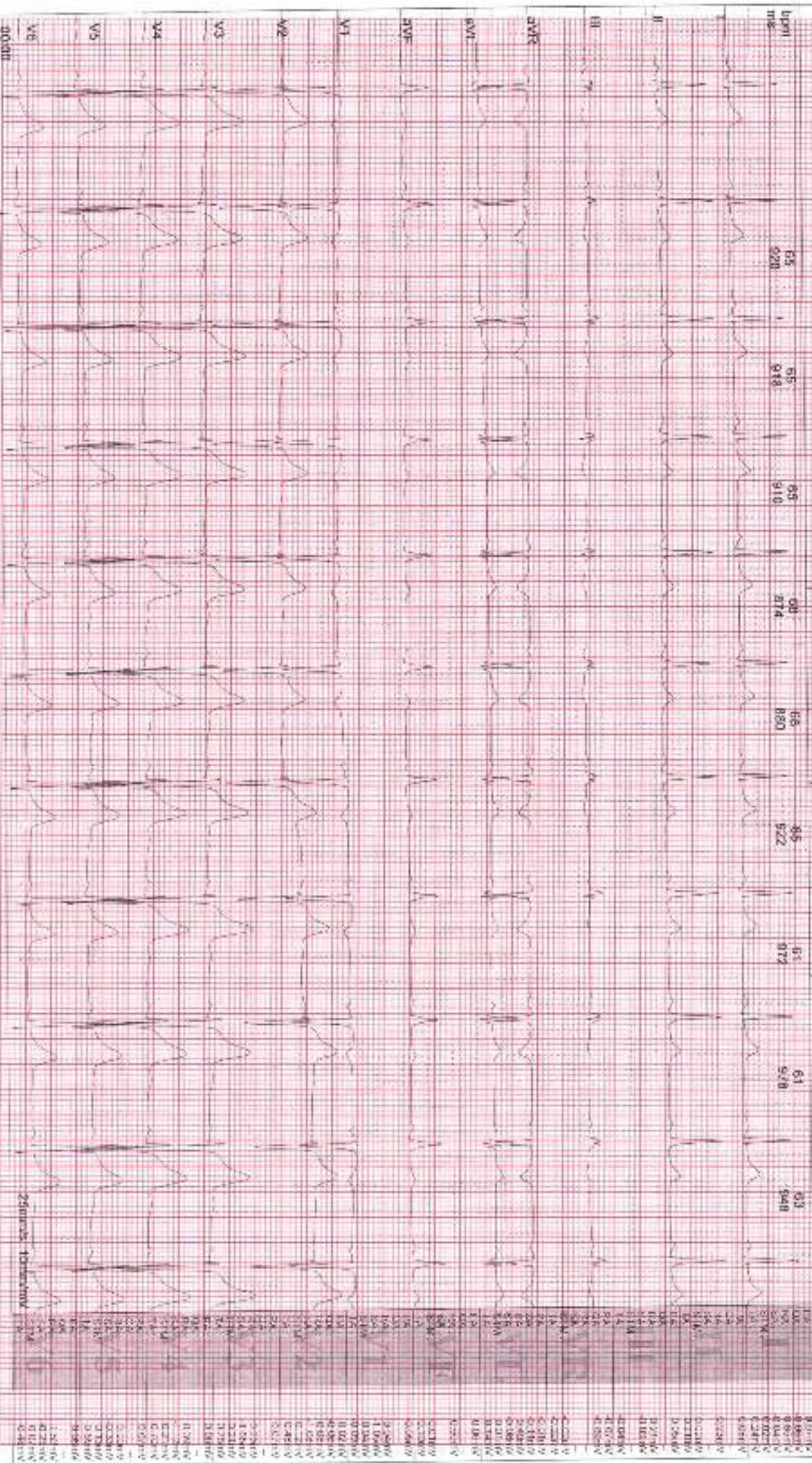

Lead	PR (ms)	QRS (ms)	QT (ms)	QTc (ms)	P Axis (°)	QRS Axis (°)	T Axis (°)
I	140	76	380	352	61.01	45.58	23.01
II	140	76	380	352	61.01	45.58	23.01
III	140	76	380	352	61.01	45.58	23.01
aVR	140	76	380	352	61.01	45.58	23.01
aVL	140	76	380	352	61.01	45.58	23.01
aVF	140	76	380	352	61.01	45.58	23.01
V1	140	76	380	352	61.01	45.58	23.01
V2	140	76	380	352	61.01	45.58	23.01
V3	140	76	380	352	61.01	45.58	23.01
V4	140	76	380	352	61.01	45.58	23.01
V5	140	76	380	352	61.01	45.58	23.01
V6	140	76	380	352	61.01	45.58	23.01

Patient Name	JAYSUKH RAM	Patient ID	UHID28147
Age/Gender	29 Years / M	Study Date	23-Nov-2024
Referred By		Reported Date	23-Nov-2024

X – RAY CHEST PA VIEW:

Both lung fields under vision appear normal.
Cardiac size appears normal.
Both costophrenic angles are clear.
Hilar regions are normal.
Both domes appear normal in position.
Bony thorax under vision appears normal.



Dr. Sunny Shrivani
MD Radiology REG-33548

Date Reported: 23-Nov-2024

This Report is done and digitally signed via Tele Radiology Done at Radiscan Diagnostic Ahmedabad. For any clinical discrepancy, please discuss with the Radiologist. This report is not valid for any medico-legal purposes.

DHS HOSPITAL

VASTRANUR, ALPOTHANA

Computerised Stress Test Report

NAME: JAYSURH EAM
AGE/GENDER: 29 yrs/Male

HO: 380
HEIGHT: 177 cm.

Summary report
WEIGHT: 66 Kg.

PROTOCOL: Bruce

DATE/TIME: 23-11-2024 11:51
REF. BY:
SMOKER: Non Smoker

Test Results

Protocol :	Bruce	Max Work Load :	9.33	BWT :	21
Target HR :	191 (62)bpm	Exerc. Time :	8:18min	Max HR(1000) :	19.52
Maximum HR :	192(64 %)bpm	Recovery Time :	3:51min	Max BP :	160/90 mmHg

Reason for Referral :
Fatigue

Resting ECG :
Normal

Indication :
To assess the exercise tolerance capacity

Chest Pain :
None

HR response to Exercise :
Normal appropriate response

ST Changes :
None

BP response to Exercise :
Rising normal BP - normal response

Arrhythmias :
None

Overall Impression :
Normal stress test

Medication :
None

Comments: (Referred) 10/11/2024

Medication :
None

DHS HOSPITAL

VASTIKALUR, AHMEDABAD

NAME : JAYSUKH RAM
AGE/GENDER : 29 YRS/MALE
DATE/TIME : 23-11-2024 11:51

ID : 380
BP : 140/90mmHg
HR : 74bpm

PROTOCOL : Bruce
STAGE : Supine
STAGE TIME : 00:18

Linked Median Report
SPRSD/GRADE : 0.00/0.0
POST J at 80 msec

GAIN : 1X
STL in mm
ST5 in mm/sec

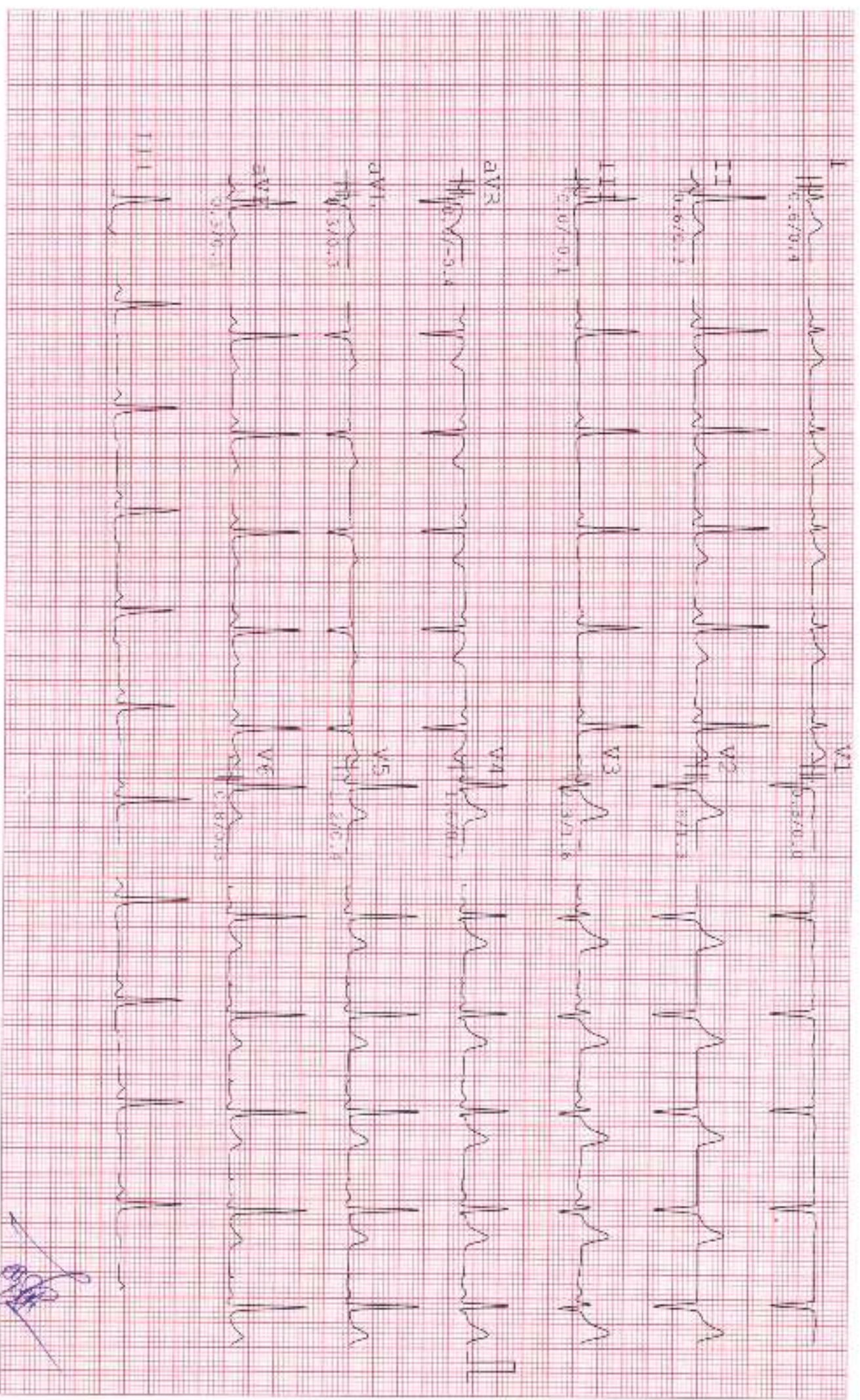

[Handwritten signature]

DHS HOSPITAL

VASISTRAPUR, ANMEDABAD

NAME : JAYSHR RAN
AGE/GENDER : 29 yrs/MALE
DATE/TIME : 23-11-2024 11:51

ID: 390
BP: 140/90mmHg
HR: 79bpm

PROTOCOL : Bruce
SPACE : hypertv
STAGE TIME: 00:18

Linked Median Report
SPRSD/GRAD: 0.00/0.0
POST J at 80 msec

GAIN: 1X
STI, in mm
STs in mm/sec

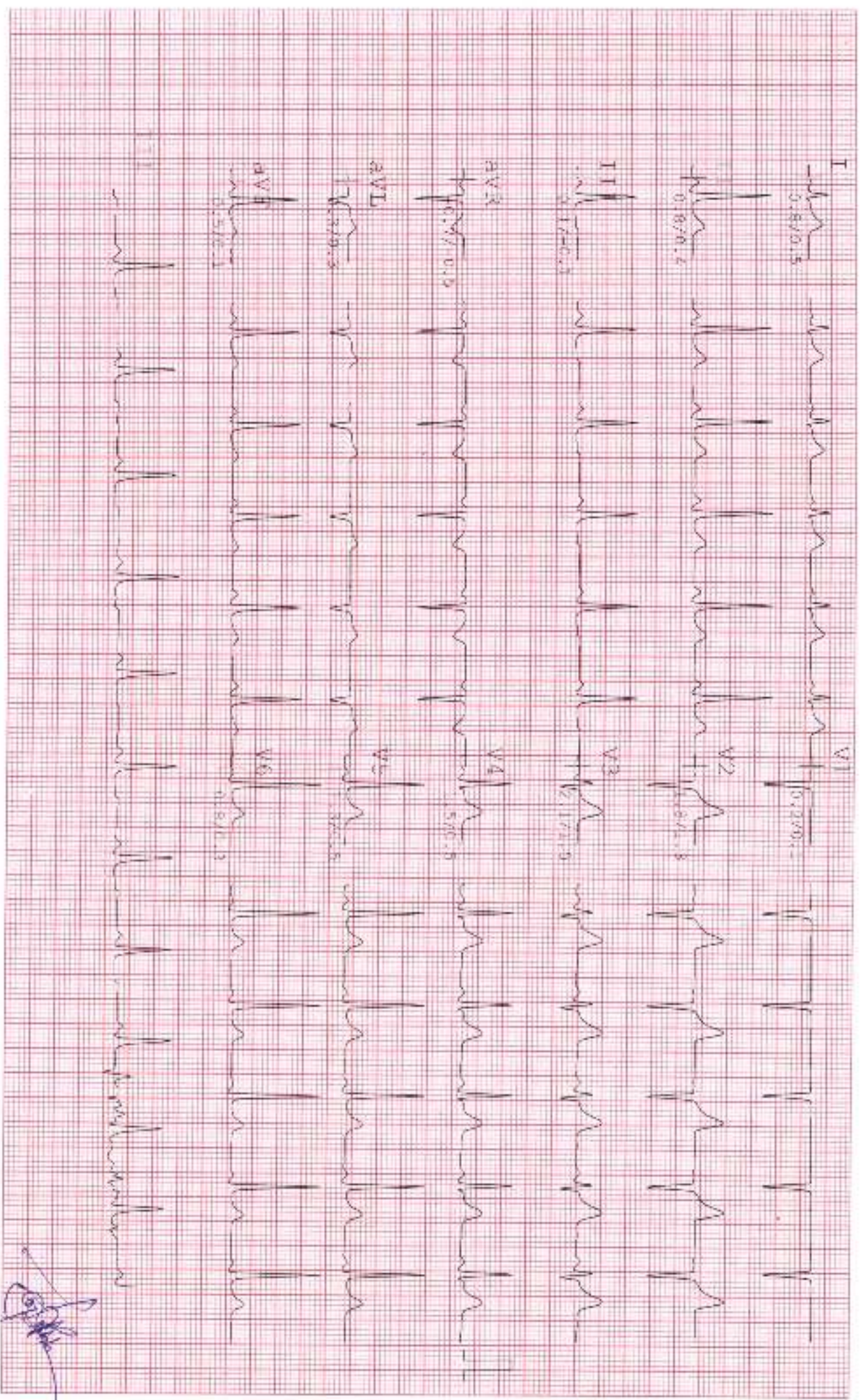

[Handwritten signature]

DHS HOSPITAL

WASITRAPOUR, AHMEDABAD

NAME : JAYSUKH RAM
AGE/GENDER : 29 yrs/MALE
DATE/TIME : 23-11-2024 11:51

ID : 380
BP : 146/96mmHg
HR : 84bpm

PROTOCOL : Bruce
STAGE : Exer : 1/7
STAGE TIME : 03:00

Linked Median Report
SPEED/GRADE : 1.70/10.0
POST J at 80 msec

GAIN : 1X
STL in mm
STS in mm/sec

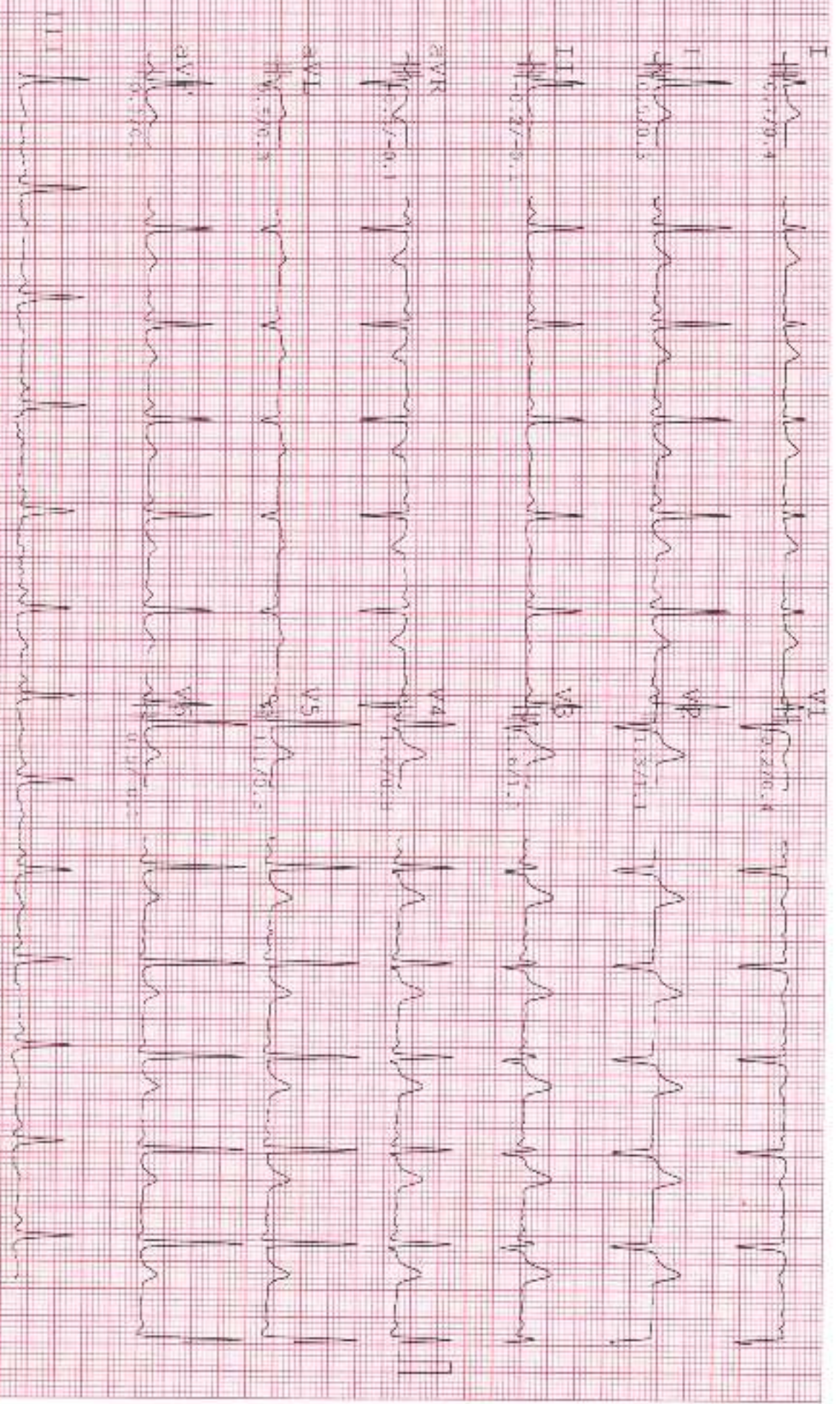

[Handwritten signature]

DHS HOSPITAL

VASTRAPUR, AHMEDABAD

NAME : JAYSUKH RAM
AGE/GENDER : 29 YRS/MALE
DATE/TIME : 23-11-2024 11:51

ID : 380
BP : 154/104mmHg
HR : 96bpm

ECG/COL : Bruce
SPACE : Exer : 2/7
STAGE TIME : 03:00

Linked Median Report
SPEED/GRADE : 2.50/12.0
POST J at 80 msec

CALN : 1X
STL in mm
SIS in mm/sec

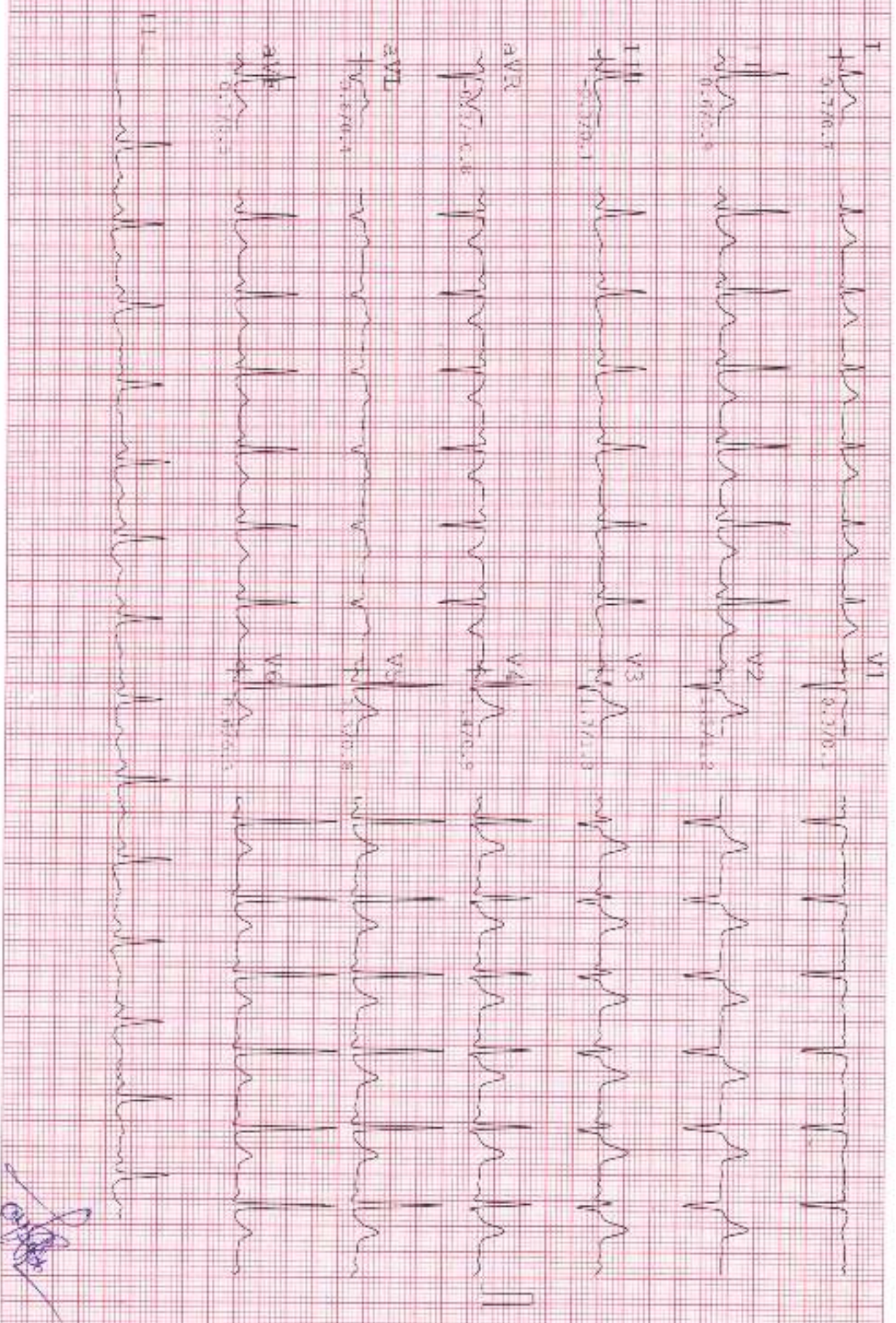

DHS HOSPITAL

WASITAPUR, AHMEDABAD

NAME : JAYSUKH RAM
AGE / GENDER : 29 yrs / MALE
DATE / TIME : 23-11-2024 11:51

ID : 180
BP : 160/110mmHg
HR : 121bpm

PROTOCOL : Bruce
STAGE : Exec : 3/7
STAGE TIME : 02:18

Linked Median Report
SPEED / GRADE : 3.40 / 14.0
POSTV J at 60 msec

GAIN : 1X
STL 18 mm
ST5 18 mm/sec

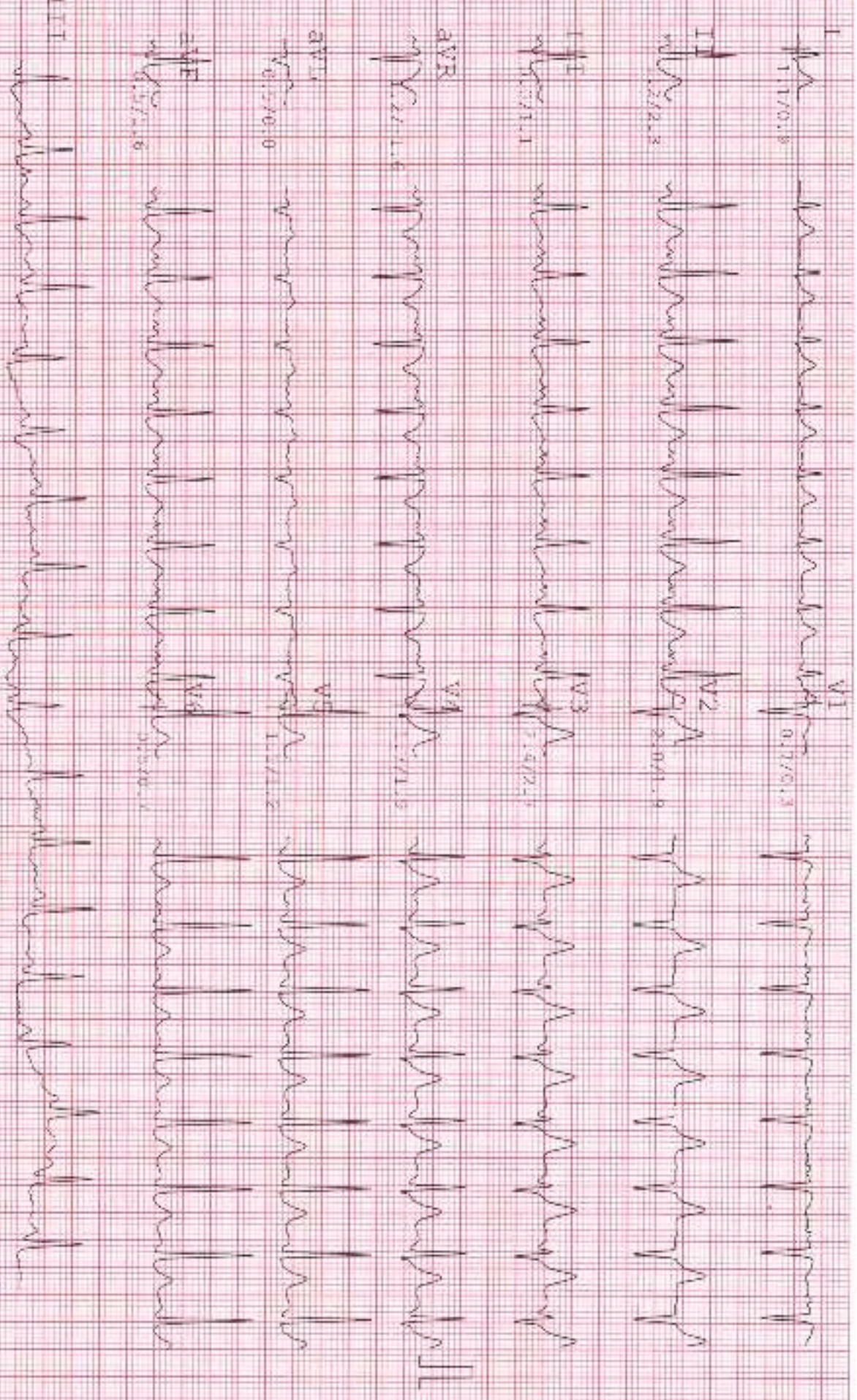

[Handwritten signature]

DHS HOSPITAL

VASTRAPUR, AHMEDABAD

PATIENT NAME : JAYSHUKH RAM
AGE/GENDER : 29 yrs/MALE
DATE/TIME : 23-11-2024 11:51

ID: 380
BP: 160/110mmHg
HR: 121bpm

PROTOCOL : Bruce
STAGE : Peak
STAGE TIME: 00:06

Linked Median Report
SPEED/GRADE: 3.40/14.0
POST J at 80 msec

GAIN: 1X
STL in mm
STL in mm/sec

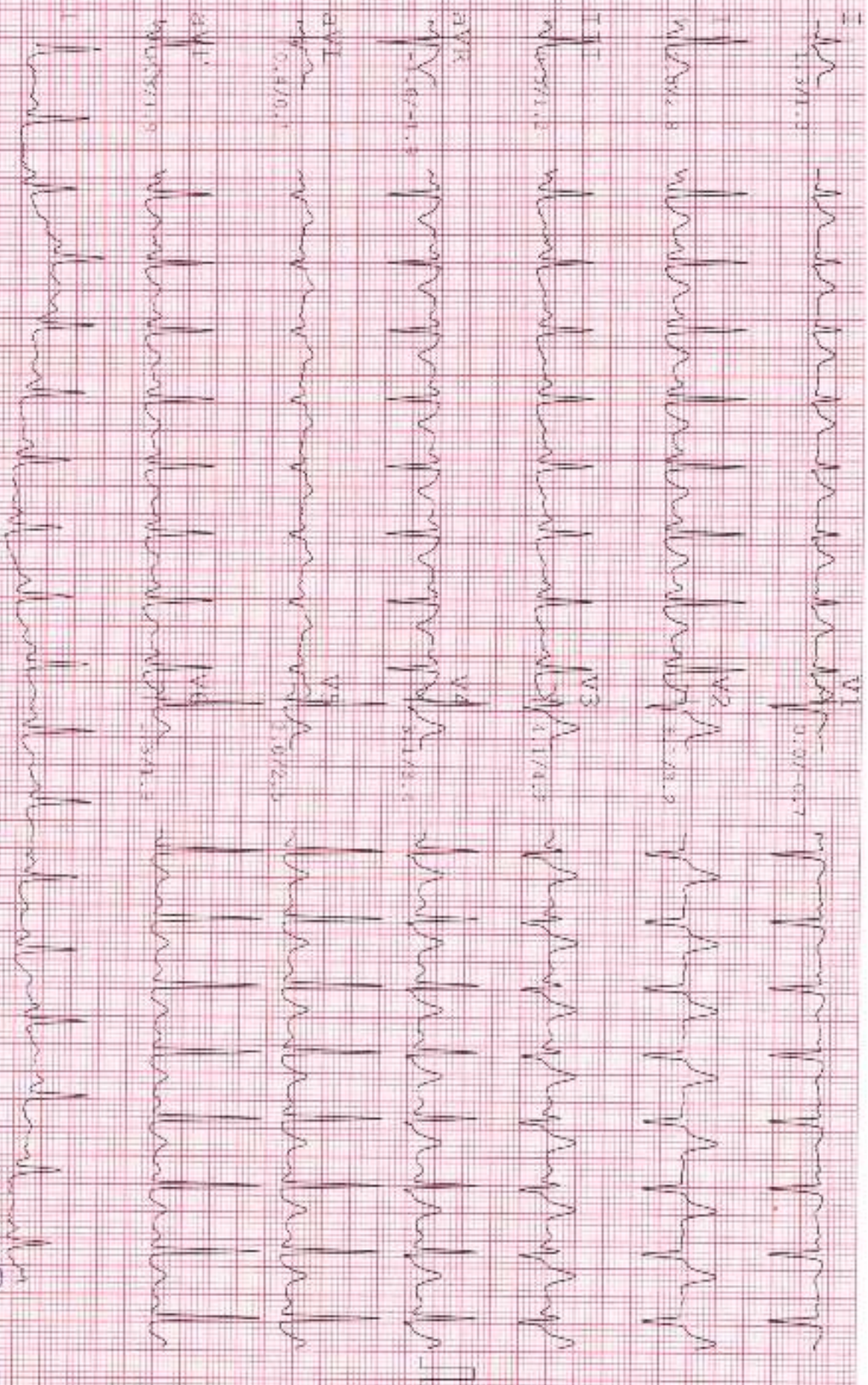

[Handwritten signature]

DHS HOSPITAL

VASTRAPUR, BENEDEGAUD

NAME : JAYSUKI RAM
AGE/GENDER : 29 yrs/MALE
DATE/TIME : 23-11-2024 11:51

ID : 380
BP : 156/106mmHg
HR : 92bpm

PROTOCOL : Bruce
STAGE : Recovery
STAGE TIME : 01:00

12 Lead ECG Report
SPEED/GRADE : 0.00/0.0
POST J at 80 msec

GAIN : 1X
STL in mm
STS in mm/sec

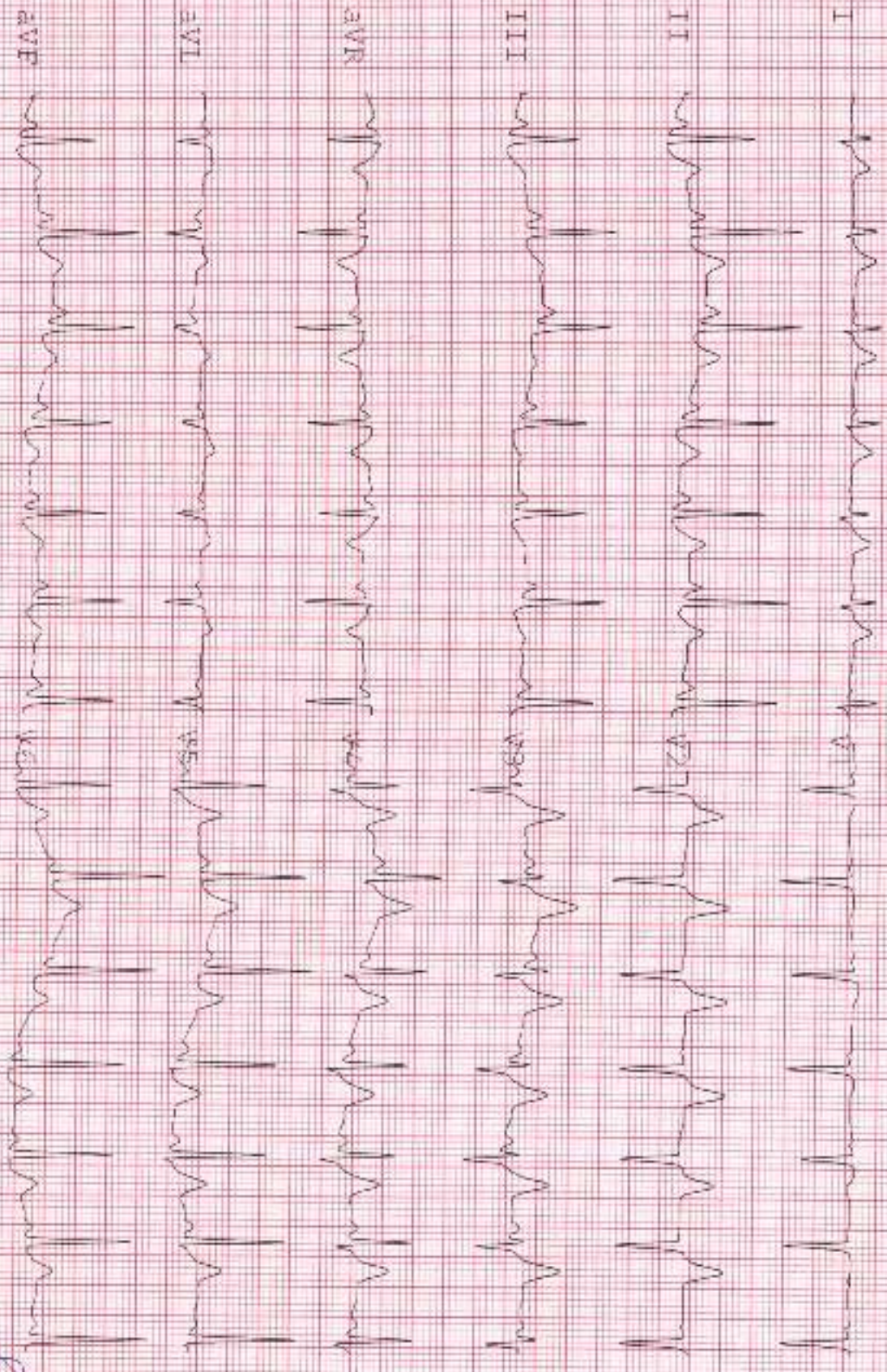

[Signature]

NAME : JAYSUKH RAM
AGE/GENDER : 29 yrs/MALE
DATE/TIME : 23-11-2024 11:51

ID : 360
DP : 150/100mmHg
HR : 61bpm

PROTOCOL : Bruce
STAGE : Recovery
STAGE TIME: 02:00

12 Lead ECG Report
SPEED/GRADE: 0.00/0.0
POST J at 80 msec

GAIN: 1X
STL 1m mm
STs 1m mm/sec

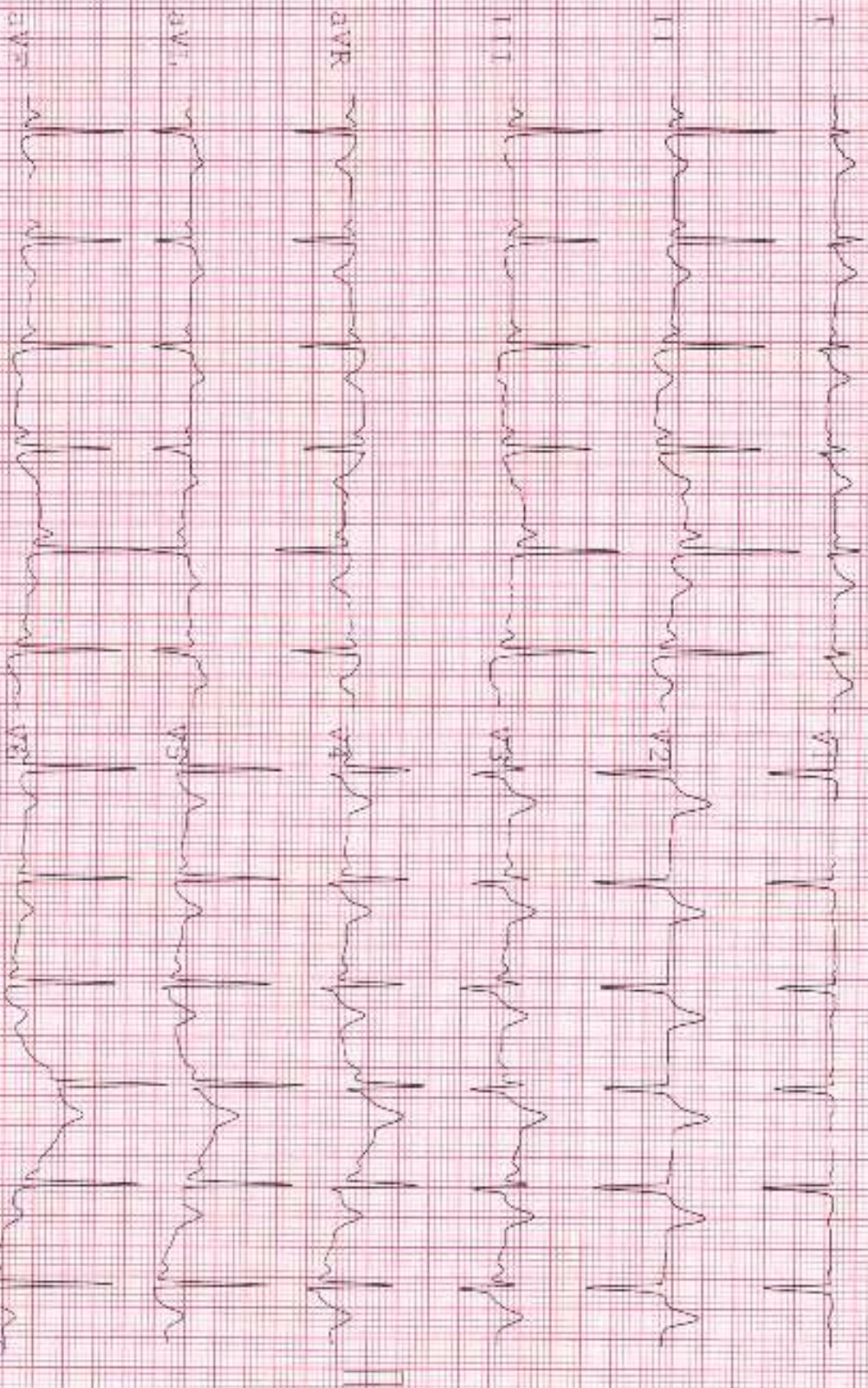

[Handwritten signature]

NAME : JAYSUKH RAM
AGE/GENDER : 29 yrs/MALE
DATE/TIME : 23-11-2024 11:51

ID : 380
BP : 146/96mmHg
HR : 84bpm

PROTOCOL : Bruce
STAGE : Recovery
STAGE TIME : 03:00

Linked Median Report
SPEED/GRADE : 0.00/0.0
POST U at 80 msec

GAIN : 1X
STL in mm
STS in mm/sec

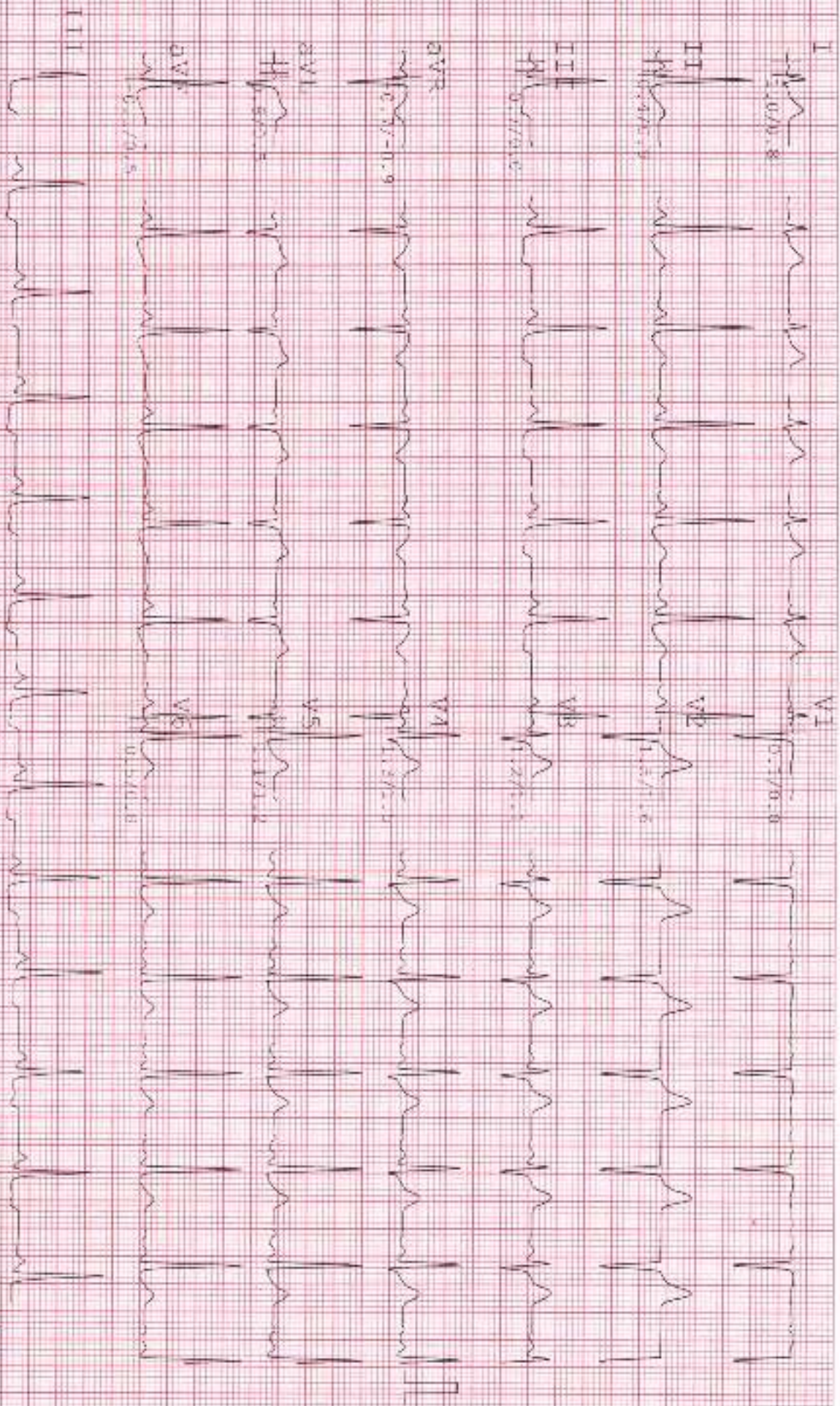

[Handwritten signature]

DHS HOSPITAL

VASTRAKAPUR, ANKERAPALAC

Computerised Stress Test Report

NAME: JAYSHREE RAO
AGE/GENDER: 29 yrs/FEMALE

ID: 380
HEIGHT: 177 cm.

Summary report
WEIGHT: 66 Kg.

PROTOCOL: Bruce
DATE/TIME: 23-11-2024 11:51

REF. BY:
SMOKER: Non Smoker

Stage	Time	HR bpm	BP mmHg	Speed(kmh)/G	Load METS	HR	TL	VE	V5
Supine	00:10	76	140/90	0.00/0.0	1.0	10.36	0.6/0.3	1.8/1.3	1.2/0.4
Standing	00:18	81	140/90	0.00/0.0	1.0	11.34	0.5/0.1	1.5/1.5	1.0/0.1
Hyperdv	00:18	77	140/90	0.00/0.0	1.0	10.76	0.8/0.4	1.8/1.3	1.3/0.5
Exert - L/7	03:00	84	146/96	1.70/10.0	4.5	15.264	0.5/0.3	1.3/1.1	1.3/0.8
Exert - 2/7	03:00	95	154/114	2.50/12.0	7.0	18.63	0.6/0.8	1.5/1.2	1.3/0.8
Exert - 3/7	02:18	127	160/110	3.40/14.0	9.3	20.32	1.2/2.3	2.0/1.9	1.1/1.2
Peak	00:16	122	160/110	3.40/14.0	9.3	19.52	2.0/2.3	2.1/2.2	2.0/2.5
Recovery	02:00	83	156/106	0.00/0.0	1.0	14.008	1.8/2.5	3.3/2.9	2.3/2.7
Recovery	02:30	82	150/100	0.00/0.0	1.0	12.15	0.8/1.2	1.8/1.7	1.3/1.5
Recovery	03:00	90	146/96	0.00/0.0	1.0	13.14	0.4/0.9	1.5/1.6	1.1/1.2
Recovery	03:05	87	145/95	0.00/0.0	1.0	12.18	0.3/1.1	1.7/1.6	1.2/1.3

JAYSUKH RAM
29 Y/M
HEALTH CHECK UP
23/11/2024

U.S.G. OF ABDOMEN AND PELVIS

Liver: appears normal in size & shows normal echopattern. No focal lesion is seen. No dilated IHBR is seen. Portal vein and CBD appear normal in course and caliber.

Gall bladder: is moderately distended & appears normal. No calculus, sludge or mass is seen. Gall bladder wall thickness appears normal.

Pancreas: appears normal in size & echopattern. No focal lesion is seen.

Spleen: appears normal in size and shows normal echotexture. No focal lesion is seen.

Both Kidneys appear normal in size, position and echopattern.

C-M differentiation is well preserved on either side.

No calculus or hydronephrosis on either side.

Cortical thickness appears normal on both sides.

No focal lesion is seen on either side.

Urinary bladder is moderately distended & appears normal. No calculus, internal echoes or mass is seen. Urinary bladder wall thickness appears normal.

Prostate appears normal in size and echopattern.

Para-aortic region appears normal.

No abdominal lymphadenopathy is seen.

Bowel loops appear normal in caliber & show normal peristalsis.

No abnormal dilatation of bowel loops or wall thickening is seen.

No fluid collection or lump formation is seen in RIF.

No ascites is seen.

IMPRESSION:

No significant abnormality seen

Clinical correlation suggested. Thanks for reference.



DR. BHADRISH CHUDASAMA
MD RADIOLOGY