

CONSULTATION FEE APPLICABLE ON NEXT VISIT

Date (OP NO): 29-01-2024 (ORNC100)
 Name: Mrs Anjani Kumar
 Age (Gender): 33Y / 00M / 00D (Male)
 Consultant: Dr. SAUMYA
 Add: Ranchi, Jharkhand, India
 MRD: RNCI3138
 MOB: 7709854345

MRD No

Age Sex M F

IOP
 Right Eye 18
 Left Eye 16

Right Eye 6/6, N6
 Left Eye VISION 205
 8/6, N6

Diagnosis

Dry eye

Color Vn - WNL

HW - 20-20-20 rule
 - efd ultrason B/D. x 3 months

- R/A x 3 months / 300

- ad cycloimmune 0.01% BD. x 3 months

- ad @ Truopred QID x 1 week
 ↓
 BD x 1 week
 ↓
 STOP

- Do include ~~fat~~ seeds in diet

- R/A x 3 months / 300

DR. SAUMYA
 MBBS, M. O. (Ophthalmology), D. (CH)
 Reg. No. 5130

Seal and Signature of the treating Doctor

NOT VALID FOR MEDICO-LEGAL PURPOSE

REGISTER NOW

1800 1200 111



BERLIN DIAGNOSTICS & DAY CARE



Name : ANJANI KUMAR
 Age/Gender : 33 Years/Male
 UHID : Q1251245530
 Refer By :
 Wing : BERLIN GENERAL HOSPITAL RANCHI
 Client Name : RDGC - CGHS

Reg.No. : 
 240129QLBG012
 Reg.Date : 29-Jan-24 12:51 PM
 Received On : 29-Jan-24 12:51 PM
 Reported On : 30-Jan-24 04:25 PM

Test Particular	Result	Unit	Biological Reference Interval
Fasting Plasma Glucose Method: (By GOD-POD Method)	60	mg/dl	(57-113)
Clinically Correlated Sample			
Post Prandial Plasma Glucose Method: (By GOD-POD Method)	98	mg/dl	(75-140)
LIPID PROFILE :-			
Serum Triglyceride Method: (By Enzymic from panl.)	348	mg/dL	(< 150)
Serum Cholesterol Method: (By Oxidase, Esterase, Peroxidase)	303	mg/dl	(125-260)
Serum HDLc (Direct) Method: (By PTA/MyC:2, Reflectance photometry)	53	mg/dl	(30-65)
Serum LDLc (Direct) Method: (By Direct Homologous, Spectrophotometry)	181	mg/dl	(35-150)
VLDL	69	mg/dl	(5-43)
LDL & HDL Ratio Method: (By Calculated)	3.42		(1.5-3.5)
Total Cholesterol & HDL Ratio Method: (By Calculated)	5.72		Low Risk(0-3) High Risk (> 16)

Scan To Verify



Print On : 21/01/24 11:21:36
 Print By : QLEB-027619
 Print Path: \\BERLIN\SERVER\PRINT\5555555555
 Supplied Sample

 Dr. Suchismita Panda
 MD (Biochemistry)

P.T.O.



BERLIN DIAGNOSTICS & DAY CARE



Name : ANJANI KUMAR
 Age/Gender : 33 Years/Male
 UHID : Q[.25124538U
 Refer By :
 Wing : BERLIN GENERAL HOSPITAL RANCHI
 Client Name : BUDC - CGHS

Reg.No. : 
 240129QLBG012
 Reg.Date : 29-Jan-24 12:51 PM
 Received On : 29-Jan-24 12:51 PM
 Reported On : 30-Jan-24 04:25 PM

Test Particular	Result	Unit	Biological Reference Interval
LFT:-			
Serum Bilirubin (Total) Method: (By Diazo) in Reaction with Salt	1.2	mg/dl	(0.2 - 1.3)
Serum Bilirubin (Direct) Method: (By Diazo) in Reaction with Salt	0.2	mg/dl	(0.1 - 0.4)
Serum Bilirubin (Indirect)	1.00000	mg/dl	(0.2-1.1)
S G O T (AST) Method: By ICG	36.9	u/l	(17 - 53)
S G P T (ALT) Method: By ICG	65.8	u/l	(21-72)
Serum Alkaline Phosphatase (ALP) Method: by IDU	87.0	u/l	Adult (30 - 126)
Serum Protein Method: by Dye Binding Method	7.5	gm/dl	Adult (5.2 - 8.2) Child (5.6 - 8.4)
Serum Albumin Method: by BCG Dye Binding Method	4.9	gm/dl	Newborn Children (2.7 - 4.8) Adult (3.5 - 5.0) Adult (2.3 - 3.6)
Serum Globulin	2.60		
Serum Albumin / Globulin (A / G) Method: by 99)	1.88	gm/dl	(1 - 2.5)
HBA1C [Nephelometry]			
HBA1C Method: HPLC	5.7	%	Non diabetic level (< 6.0) Goal (< 7.0) Diabetes Suggested (> 6.0)
Average Blood Glucose (eAg)	117.60	mg/dl	

Scan To Verify



Print On : 31/01/24 11:21 AM
 Print By : Q[25124538U
 Print From: BERLIN DIAGNOSTICS & DAY CARE
 Supplied Sample

 Dr. Suchismita Panda
 M.D (Biochemistry)

P.T.O.

Page : 2 | 7



BERLIN DIAGNOSTICS & DAY CARE



Name : ANJANI KUMAR
 Age/Gender : 33 Years/Male
 UHID : QI.251245300
 Refer By :
 WIng : BERLIN GENERAL HOSPITAL, RANCHI
 Client Name : BJDC - CGHS

Reg.No. :
 240124QI.BG012
 Reg.Date : 29-Jan-24 12:51 PM
 Received On : 29-Jan-24 12:51 PM
 Reported On : 30-Jan-24 04:25 PM

Test Particular	Result	Unit	Biological Reference Interval
KFT			
Serum Urea Method: GLDH/React. Assay	23.9	mg/dl	Adult: (17 - 43) New Born: (0.4 - 25.6) Infant: (0.8 - 30.4)
Serum Creatinine Method: Modified Jaffe Kinetic	0.8	mg/dl	Male: (0.75 - 1.18) Newborn: (0.26 - 1.01) Infant (2 months - less than 3 yrs): (0.14 - 0.57) Children: (3 yrs - less than 15 yrs): (0.24 - 0.73)
Serum Sodium (Na+) Method: By Indirect ISE	137.3	mmol/L	(136 - 145)
Serum Potassium (K+) Method: By Indirect ISE	4.9	mmol/L	(3.5 - 5.1)
Serum Calcium Method: By Indirect ISE	10.1	mg/dl	(8.4 - 10.2)
Serum Uric Acid Method: By uricase Colorimetric	6.7	mg/dl	(3.5 - 8.5)
Serum Urea Nitrogen Method: BIOL CHEMISTRY	11.1	mg/dl	(5 - 20)



Print On : 30/01/24 11:21:38
 Print By : CLSR-BERLIN
 Print From : BERLIN RANCHI (BERLIN Ranchi)
 Supplied Sample

Dr. Suchismita Panda
 MD (Biochemistry)

P.T.O.

Page : 3 / 7



BERLIN DIAGNOSTICS & DAY CARE



Name : ANJANI KUMAR
 Age/Gender : 33 Years/Male
 UHID : QL251245380
 Refer By :
 Wing : BERLIN GENERAL HOSPITAL RANCHI
 Client Name : BDDC - CCIS

Reg.No. : 
 240127QLBG012
 Reg.Date : 29-Jan-24 12:51 PM
 Received On : 29-Jan-24 12:51 PM
 Reported On : 29-Jan-24 02:37 PM

Test Particular	Result	Unit	Biological Reference Interval
E.S.R. Est. Ht. E.S. R. Method: WESTERBERG'S METHOD	14	mm	(< 20)
CBC:- Haemoglobin Method: (by Sahli's Method)	14.7	g/dl	Adult Men (13 - 18) Adult Women (11.5 - 16.5) Children (7 - 13) Children (1-6): (12 - 14) Children (6-12): (12 - 14)
P. C. V.	46.6	%	(35 - 47)
Total Platelet Count	1.8	Lacs Per cmm	(1.5 - 4)
Total R. B. C. Count	4.9	mill/ul.	Women (4.3 - 5.4) Male (4.7 - 6.1) Children (4.6 - 4.8)
Total W. B. C. Count Method: Flow Cytometry	6,200	Per cmm	Adult-Adult: (5,000 - 11,000) New Born: (10,000 - 35,000) 1 - 4 Years: (6,000 - 19,000) 5-7 Years: (5,000 - 15,000) 8 - 17 Years: (4,500 - 12,500)
M. C. V.	93.0	fL	(76 - 95)
MCH	29.6	pg	(22 - 32)
MCHC	31.7	g/dl	(30 - 35)
Neutrophils	55	%	(40 - 70)
Eosinophils	05	%	(0.5 - 7)
Basophils	00	%	(0 - 1)
Lymphocytes	36	%	(15 - 40)
Monocytes	03	%	(0 - 8)
Blood Grouping Grouping	(B)		
Rh Typing (D)	Positive		

Scan To Verify



Print On: 31/01/24 11:21:27
 Print By: QLAB BERLIN
 Print From: BERLIN RANCHI CCIS
 Sample: Supplied Sample

Richa Verma

Dr. Richa Verma
 MBBS, MD (Pathology)

P.T.O.

Page : 4 | 7



Name : ANJANI KUMAR
 Age/Gender : 33 Years/Male
 UID : QL251245580
 Refer By :
 Wing : BERLIN GENERAL HOSPITAL RANCHI
 Client Name : BDCC - CGHS

Reg.No. : 
 240129Q1.BG012
 Reg.Date : 29-Jan-24 12:51 PM
 Received On : 29-Jan-24 12:51 PM
 Reported On : 30-Jan-24 03:24 PM

Test Particular	Result	Unit	Biological Reference Interval
-----------------	--------	------	-------------------------------

Thyroid Profile

Thyroid Function Test [By CLIA] :-

Tri-iodo Thyronine (T3)	1.21	ng/ml	(0.8 - 2.0) 1-15 Years (0.48 - 2.19) 1-10 Years (0.52 - 2.59) 1-12 Months (1.05 - 2.65) 1-7 Days (3.56 - 3.16) 1-4 Weeks (1.05 - 3.45)
Thyroxine (T4)	6.55	ug/dl	(5.1 - 14.1) 1-12 Months (3.9 - 16) 1-7 Days (11 - 22) 1-4 Weeks (3.2 - 17) 1-10 Years (6.4 - 15) 11-15 Years (5.5 - 12)
Thyroid Stimulating Hormone (TSH)	2.01	uIU/ml	(0.27 - 5.01) 1-4 Weeks (1 - 19) 1-7 Days (1 - 20) 1-12 Months (0.5 - 6.5) 1-10 Years (0.6 - 8)

Mild to moderate degree of elevation normal T3&T4 levels indicates impaired thyroid hormone reserves and indicates subclinical hypothyroidism.

Mild to moderate decrease with normal T3 & T4 indicates subclinical hyperthyroidism.

TSH measurement is used for screening & diagnosis of Euthyroidism, hypothyroidism & hyperthyroidism.

Suppressed TSH (< 0.01 μ IU/ml) suggests diagnosis of hyperthyroidism.

Elevated concentration of TSH (>7 μ IU/ml) suggest diagnosis of hypothyroidism.

Please correlate clinically.

Gamma-Glutamyl Transferase 63.0 u/l Male(10 - 45)

Scan To Verify



Print On : 24/01/24 11:21:38
 Print By : QLSR-BERLIN
 Print From: BERLIN RANCHI
 Supplied Sample

 Dr. Suchismita Panda
 MD (Biochemistry)

P.T.O.



BERLIN DIAGNOSTICS & DAY CARE



Name : ANJANI KUMAR
 Age/Gender : 33 Years/Male
 UHID : QLZ51245580
 Refer By :
 Wing : BSRJIN GENERAL HOSPITAL, RANCHI
 Client Name : BDDC - CGHS

Reg.No. : 
 240129QLRG012
 Reg.Date : 29-Jan-24 12:51 PM
 Received On : 29-Jan-24 12:51 PM
 Reported On : 30-Jan-24 03:24 PM

Test Particular	Result	Unit	Biological Reference Interval
P. S. A. [By ECLIA] Method: CHRMILUMINIPROSCA	0.66	ng/ml	< 4.0 For Healthy Man
PSA :-			

PSA is elevated in benign prostrate hypertrophy. Clinically an elevated PSA value is not of diagnostic value as a specific test for cancer and should only be used in conjunction with other clinical symptoms and diagnostic procedure.

Scan to Verify



Print Date : 31/01/24 11:21:28
 Print By : CLERK, BERLIN
 Print from: BERLIN DIAGNOSTICS & DAY CARE
 Supplied Sample

Dr. Suchismita Panda
 MD (Biochemistry)

P.T.O.

Page : 5 | 7



BERLIN DIAGNOSTICS & DAY CARE



Name : ANJANI KUMAR
 Age/Gender : 33 Years/Male
 UHID : QL251243500
 Refer By :
 Wing : BERLIN GENERAL HOSPITAL RANCHI
 Client Name : BDDC - CGHS

Reg.No. : 
 240129QLBG012
 Reg.Date : 29-Jan-24 12:51 PM
 Received On : 29-Jan-24 12:51 PM
 Reported On : 30-Jan-24 12:28 PM

URINE RM

Particular	Findings	Unit	Biological Reference Interval
PHYSICAL			
Colour	Yellowish		
Transparency	Clear		
Deposit	Nil		
Sp Gravity	1020		
Reaction	Acidic		
CHEMICAL			
Sugar	Nil	gm%	
Protein	xx		
pH	xx		
Ketone	xx		
Blood	xx		
Albumin	Nil		
Phosphate	Nil		
MICROSCOPIC			
RBC	Nil	/HPF	
Pus Cells	1-2	/HPF	
Epith Cells	0-2	/HPF	
Bacteria	Nil		
Casts	Nil	/HPF	
Crystals	Nil	/HPF	
Yeas.	Nil		
Spermatozoa	Nil	/HPF	

Scan To Verify



Print On : 30/01/24 11:21:38
 Print By : QLSR-BERLIN
 Print From : BERLIN RANCHI (EE-715, T-10)
 BDDC - CGHS Supplied Sample

Richa Verma
 - Dr. Richa Verma
 MBBS, MD (Pathology)

End Of Report



OPD PRESCRIPTION

Patient Name :	M. Arjun Kumar	OPD No :	SEP20240028	Age/Gender :	30/Male
OPD Bill No :	0079/21/20	Address :	3/2/1	Mobile No. :	982608847
Consultant :	Dr. Shashank Kumar	Date :	25.09.2024 (Wed)		

BP : Systolic: 130 mm Hg Diastolic: 90 mm Hg Height : 162 cm Weight : 61 kg Pulse : 81 bpm SpO2 : 97%

1/0 - NO further complaint.

Dyslipidemia

P - I - y - u - L - R - D

R/S - B/L/A/E ⊕

P/A - Soft no force t.

Dr. life style modification.

ECA - WML

USG abdomen →
WML

X-ray chest WML

Dr.

- Vit B12

- Vit D



OPD PRESCRIPTIONS

Patient Name : Mr. Ajay Kumar TUID : BAH2022125 Age/Gender : 33M/F
 OPD Bill No : 01-020121 Address : Deoali Mobile No : 9852036617
 Consultant : Dr. Kavi Shankar Date : 29-01-2021 16:11:27
Dr. Kavi Shankar
 MBBS, MD, DNB (Gen. Med.)
 17, U.P. Road, Deoali, Ranchi - 834009
 Ph: 9852036617

BP : Systolic 130 Height : 162 cm Weight : 61 kg Pulse : 81 bpm SPO2 : 97%
 Diastolic 90 mmHg

o/e Routine Dental check-up

m/h: Anxiety }
 (on medication)

o/e R.S 4+
 Pericoronitis +

Adv: Digital O.P. 6.
 Extraction 4+
 Impaction +

Rx
 1) cap Zylcal-M (o.i.)
 (-o-)
 - 30 days

Dr. Kavi Shankar

KUMAR, MR. ANJANI
Patient ID: 202420126
29.01.2024
10:18:23am

12-Lead Report
PRETEST
STIPNL
00:21

80 bpm
130/90 mmHg

BERLIN DIAGNOSTICS AND DAY CARE
Measured at 60ms Post μ (10mm/mV)
Auto Points

BRUCE
0.0 km/h
0.0 %

Lead	ST(mm)	Lesid	ST(min)
I	-0.40	V1	0.30
II	0.55	V2	1.60
III	0.15	V3	1.55
aVR	-0.45	V4	1.40
aVL	0.10	V5	1.15
aVF	0.35	V6	0.80

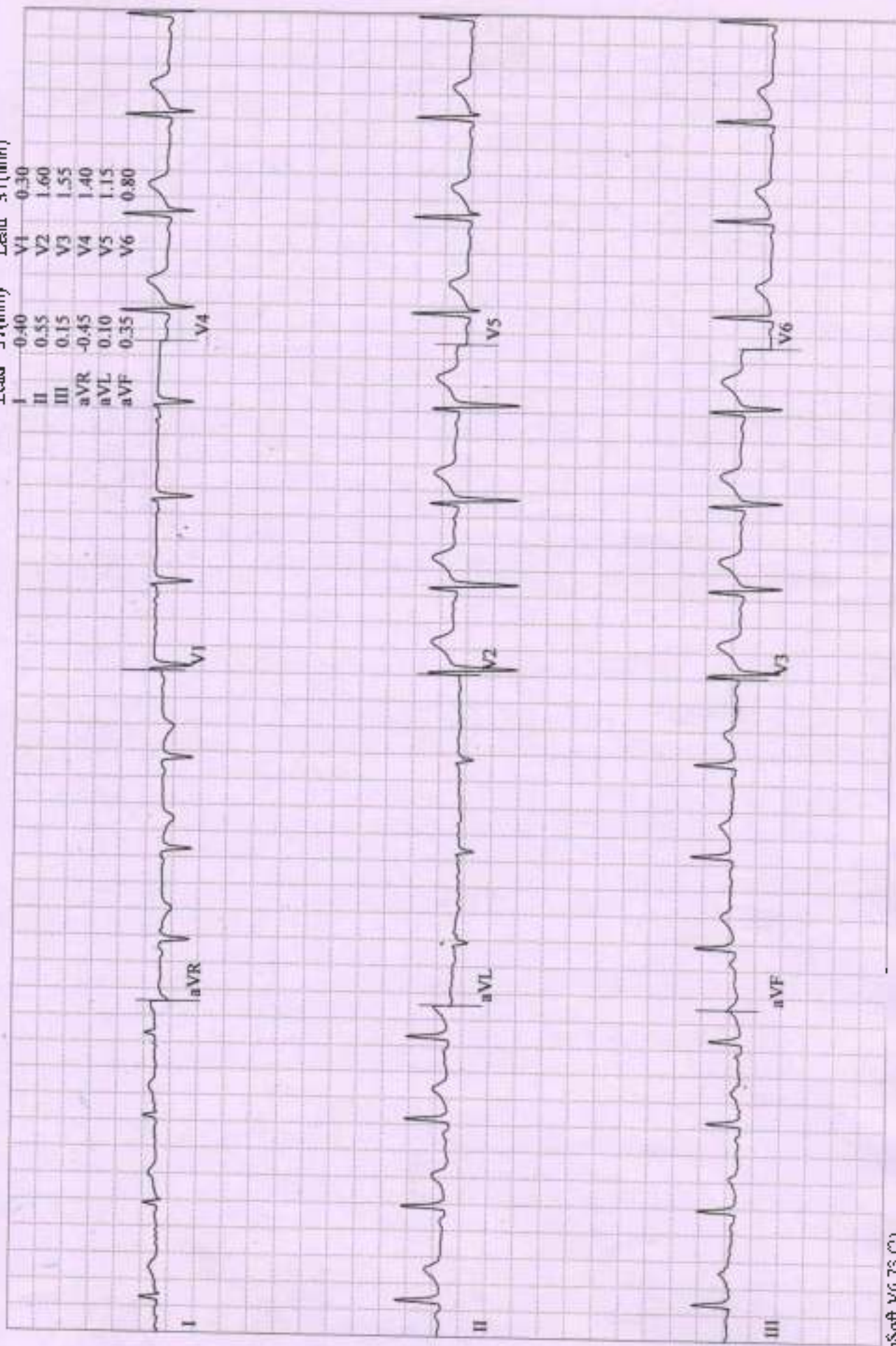

KUMAR, MR. ANJANI
Patient ID 202420126.
29.01.2024
10:18:43am

12-lead Report
PRETEST
STANDING
00:40

BRUCE
0.0 km/h
0.0 %

84 bpm
130/90 mmHg

BERLIN DIAGNOSTICS AND DAY CARE
Measured at 60ms Post J (10mm/mV)
Auto Points

Lead	ST(mm)	Lead	ST(mm)
I	0.45	V1	0.30
II	0.55	V2	1.70
III	0.10	V3	1.65
aVR	-0.50	V4	1.50
aVL	0.10	V5	1.25
aVF	0.40	V6	0.95

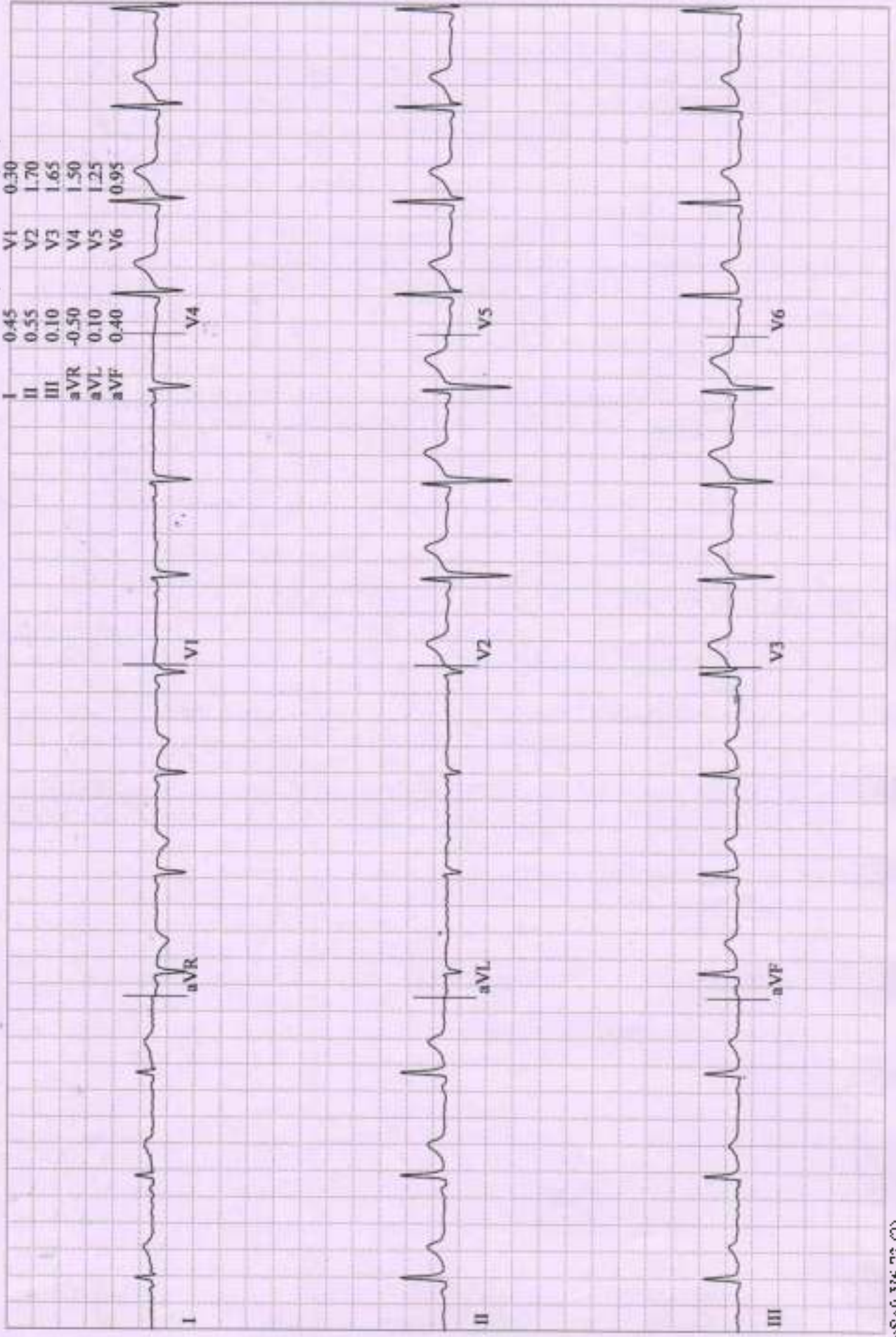

KUMAR, MR. ANJANI
 Patient ID: 202420126
 29.01.2024
 10:19:08am

L2-Lead Report
 PRFTEST
 WYPLRV.
 01:05

80 bpm
 130/90 mmHg

BURLIN DIAGNOSTICS AND DAY CARE
 Measured at 60ms Post J (10mm/mV)
 Auto Points

Lead	ST(mm)	T Lead	ST(mm)
I	0.50	V1	0.30
II	0.60	V2	1.70
III	0.15	V3	1.65
aVR	-0.55	V4	1.45
aVL	0.15	V5	1.25
aVF	0.40	V6	0.95

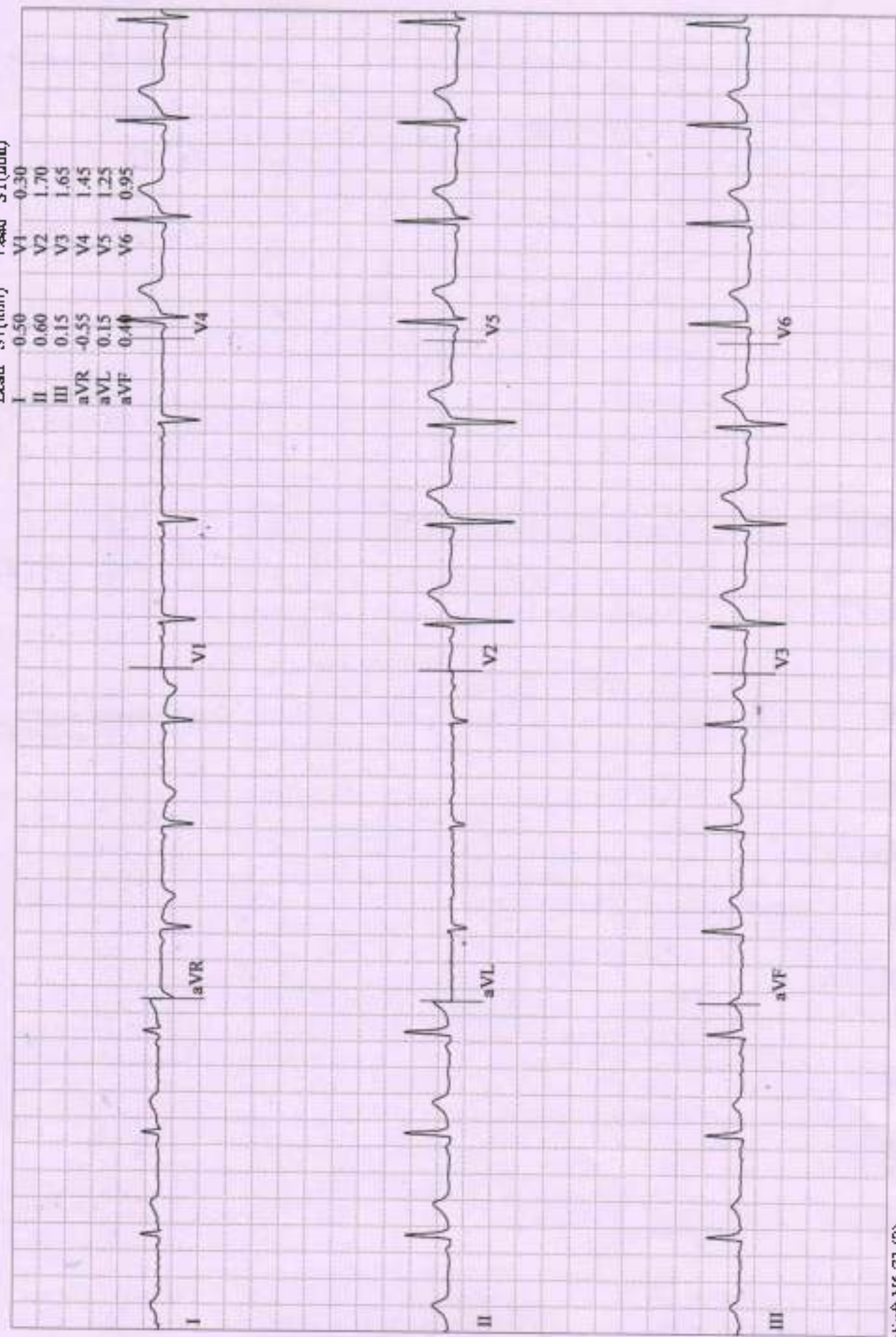

KUMAR, MR. ANJANI
Patient ID: 202420126
29.01.2024
10:19:25am

12-lead Report
PRTFEST
WARM-UP
01:23

80 bpm
130/90 mmHg

BERLIN DIAGNOSTICS AND DAY CARE
Measured at 60ms Post J (10mm/mV)
Auto Points

BRUCE
0.0 km/h
0.0 %

Lead	ST(mm)	Lead	ST(mm)
I	0.45	V1	0.35
II	0.60	V2	1.75
III	0.20	V3	1.60
aVR	-0.55	V4	1.50
aVL	0.15	V5	1.25
aVF	0.40	V6	0.90

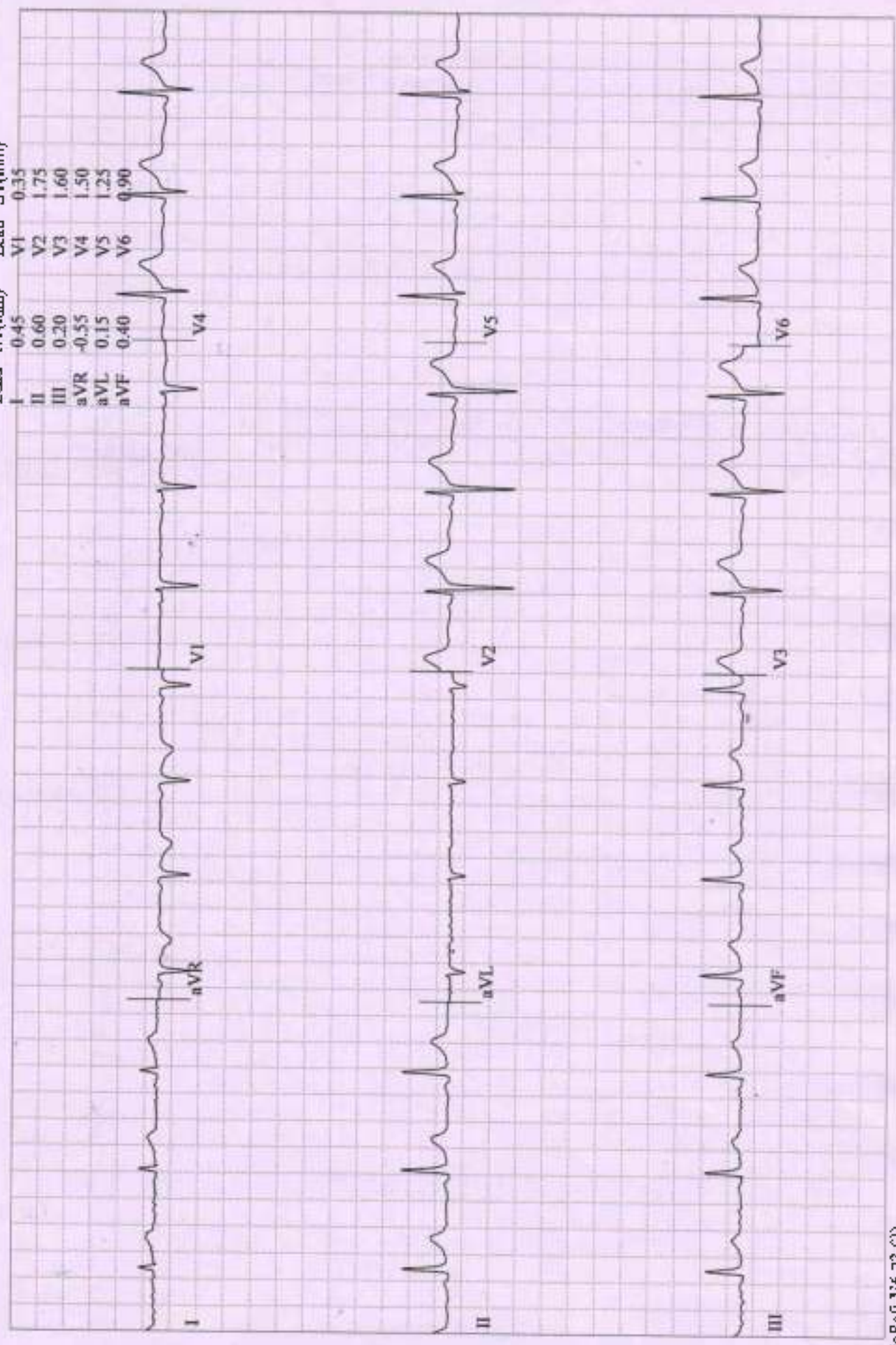

KUMAR, MR. ANJANI
 Patient ID: 20240126
 29.01.2024
 10:22:40am

Comparative Medias Report
EXERCISE
STAGE I
 02:50

118 bpm
 136/96 mmHg

BRUCE
 2.7 km/h
 10.0 %

PERLIN DIAGNOSTICS AND DAY CARE

1.00mV
 ST Level (mm)
 ST Slope (mV/s)

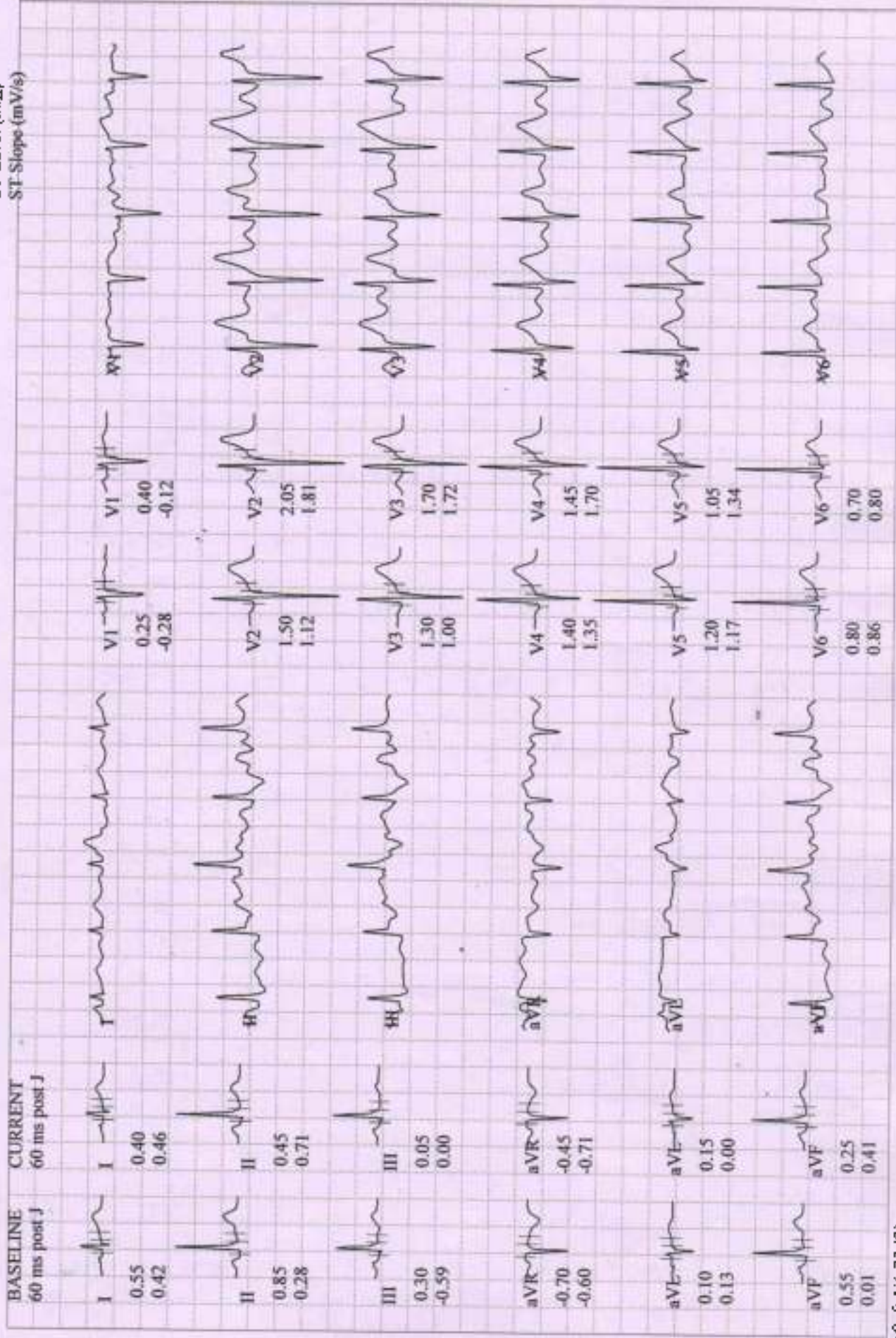

KUMAR, MR. ANJANI
 Patient ID 202420126
 29.01.2024
 10:25:40am

Comparative Medians Report

BRUCE
 4.0 km/h
 12.0 %

EXERCISE
 STAGE 2
 05:50

155 bpm
 110.98 mmHg

BERLIN DIAGNOSTICS AND DAY CARE

Lead
 ST Level (mm)
 ST Slope (mV/s)

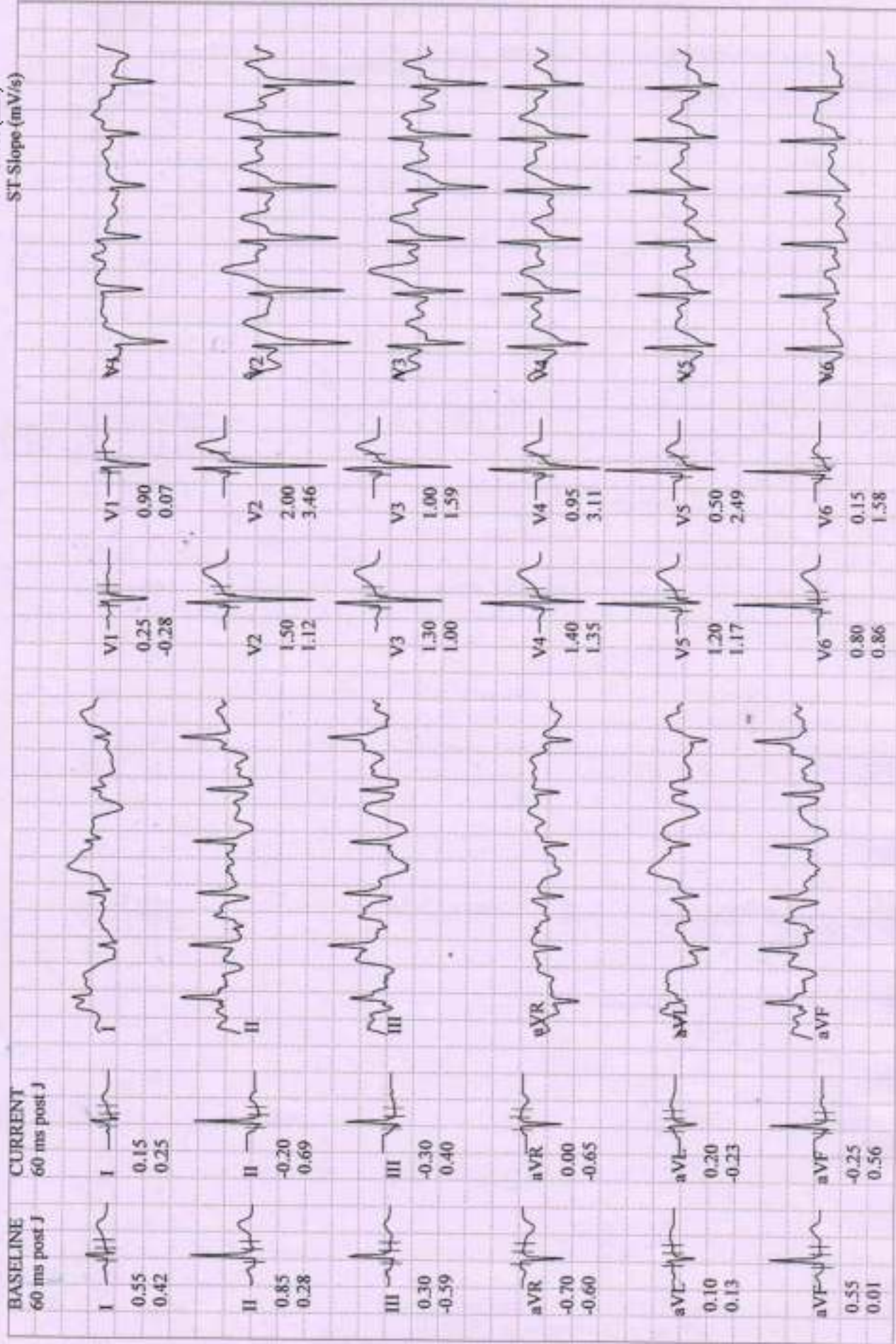

KUMAR, MR. ANJANI
Patient ID: 202420126.
29.01.2024
10:26:58am

L2-Lead Report (PEAK EXERCISE)
EXERCISE
STAGE 3
07:03

173 bpm
144/100 mmHg

BERLIN DIAGNOSTICS AND DAY CARE
Measured at 60ms Post J (10mm/mV)
Auto Points

Lead	ST(mm)	Lead	ST(mm)
I	0.50	V1	0.20
II	-1.15	V2	1.40
III	-1.50	V3	1.00
aVR	0.25	V4	0.35
aVL	1.05	V5	-0.05
aVF	-1.35	V6	-0.50

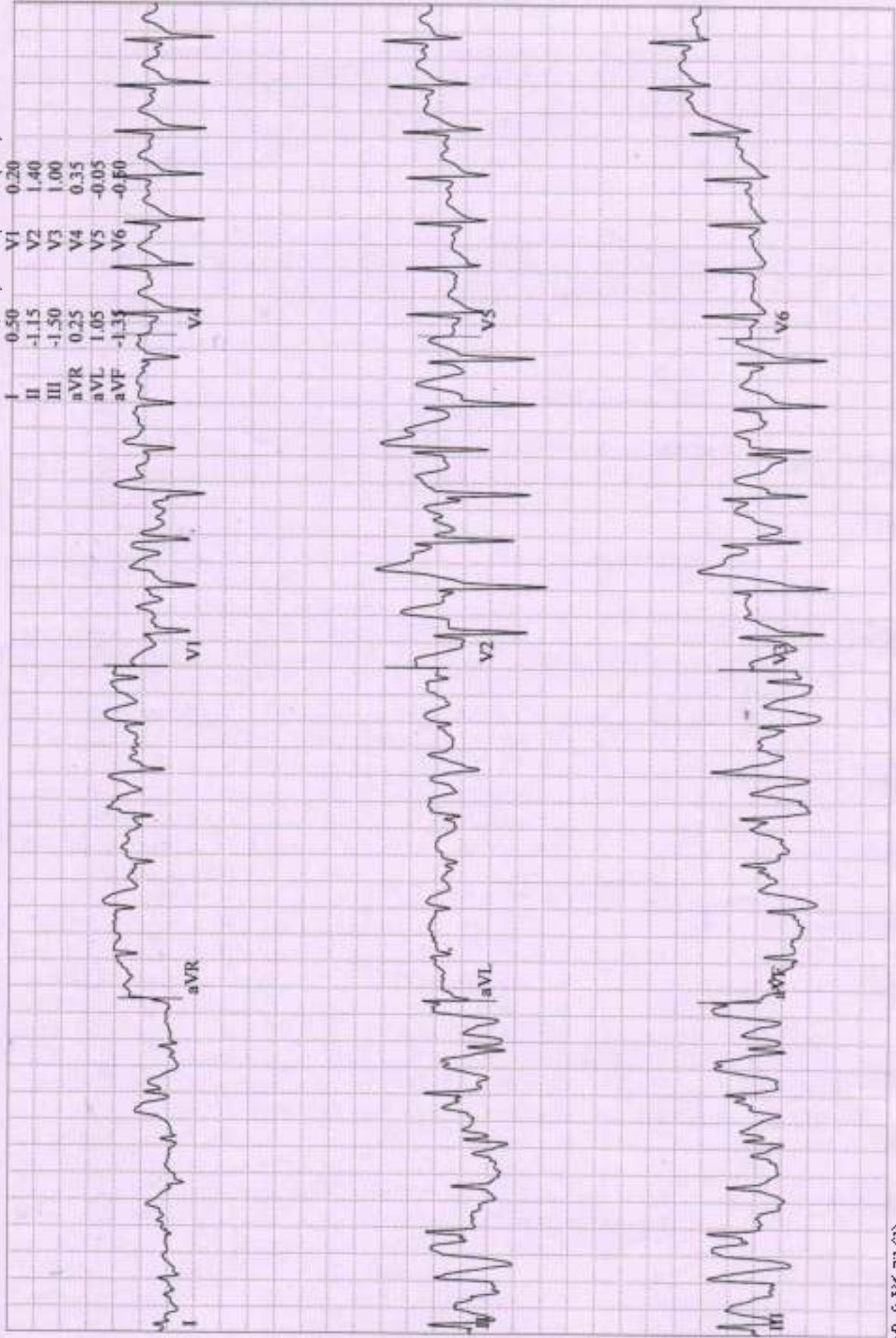

KUMAR, MR. ANJANI
 Patient ID: 202420126
 29.01.2024
 10:27:12am

Comparative Medians Report
RECOVERY
 #1
 00:50

BRUCE
 2.4 km/h
 0.0 %

BERLIN DIAGNOSTICS AND DAY CARE

Lead
 ST Level (mm)
 ST Slope (mV/s)

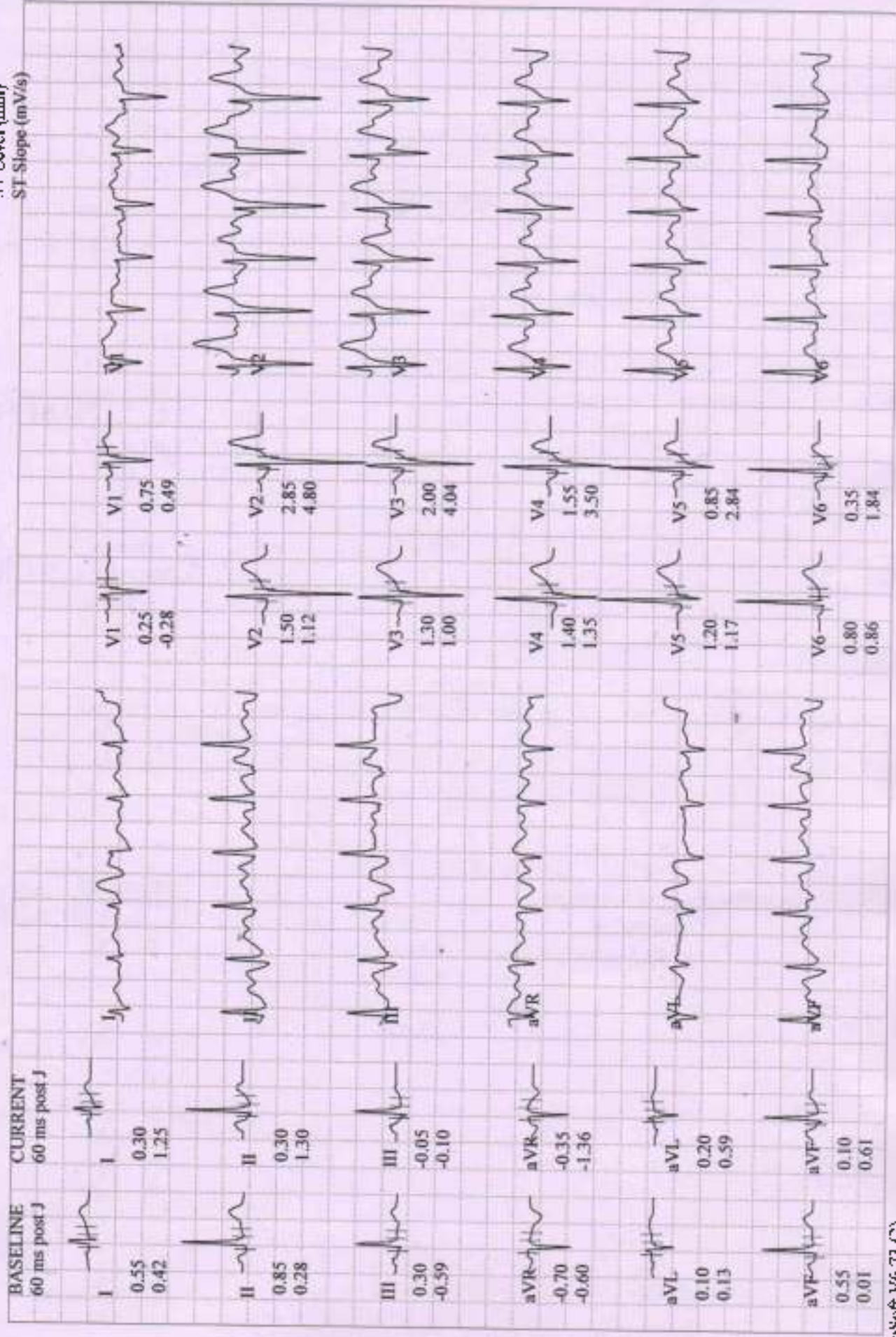

KUMAR, MR. ANJANI
 Patient ID: 202420126
 29.01.2024
 10:28:42am

125 bpm
 136/94 mmHg

Comparative Medians Report
RECOVERY
 #1
 01:50

BRUCE
 0.0 km/h
 0.0 %

BERT IN DIAGNOSTICS AND DAY CARE

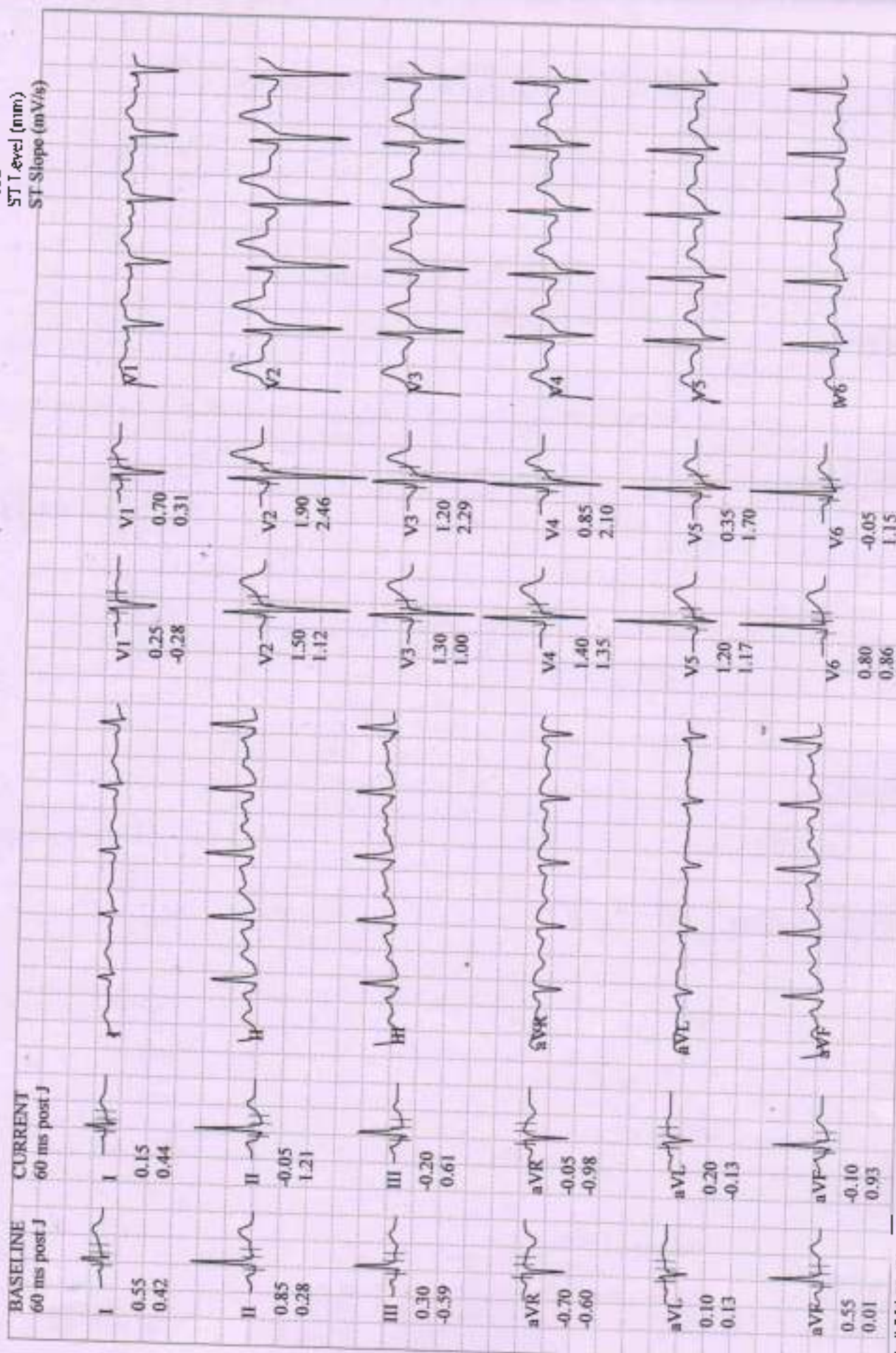

KUMAR, MR. ANJANI
 Patient ID: 202420126,
 29.01.2024
 10:29:32am

Comparative Medication Report
 RECOVERY
 #1 :
 02:40

116 bpm
 130/90 mmHg

BURLIN DIAGNOSTICS AND DAY CARE

BRUCÉ
 0.0 kmV/L
 0.0 %

Lead
 S* T.cvel (mm)
 ST-Slope (mV/s)

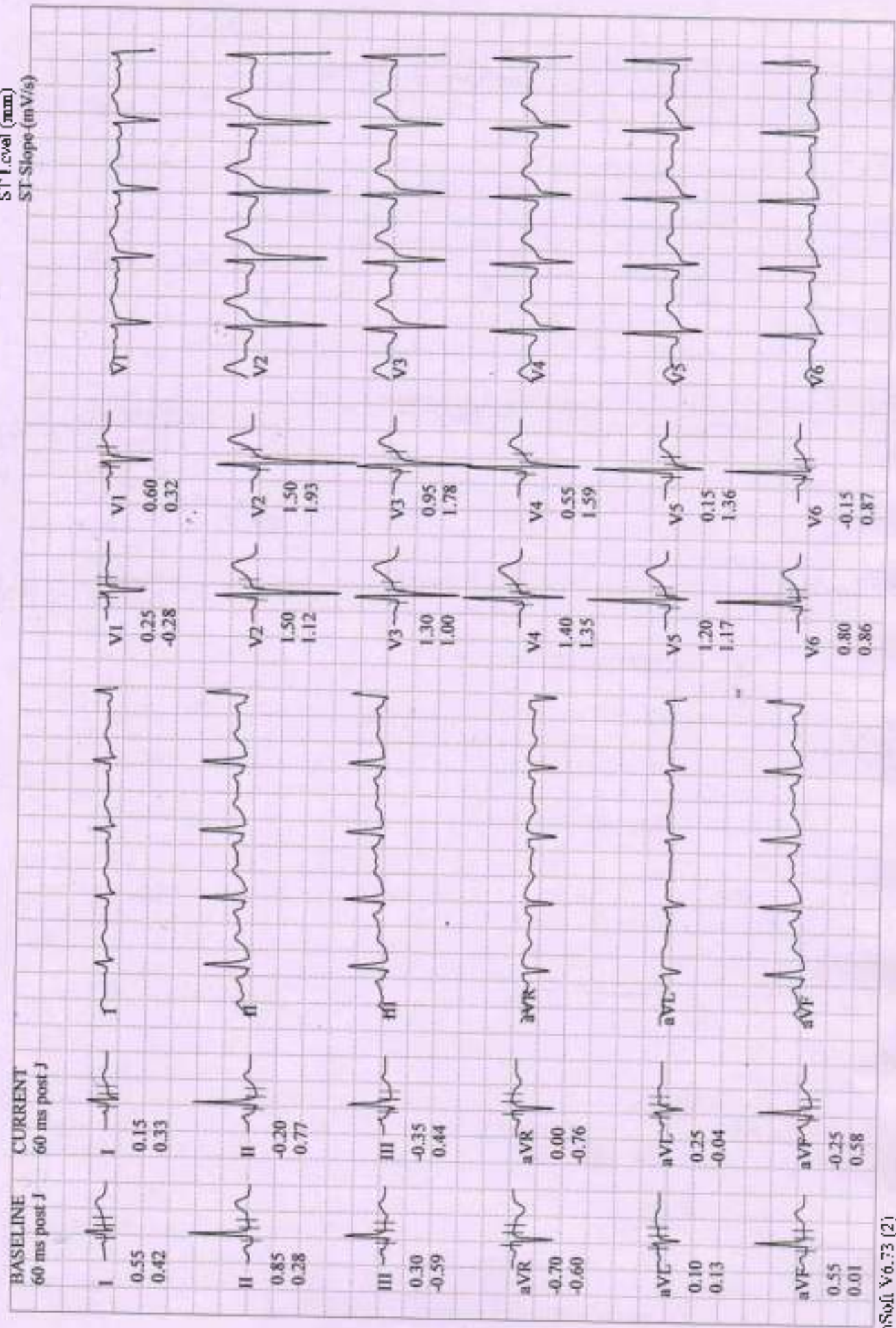

KUMAR, MR. ANJANI
 Patient ID: 202420126.
 29.01.2024
 10:17:57am

Selected Medians Report

BELKIN DIAGNOSTICS AND DAY CARE

BASELINE EXERCISE	MAX. ST EXERCISE	PEAK EXERCISE EXERCISE	TEST END RECOVERY	BASELINE EXERCISE	MAX. ST EXERCISE	PEAK EXERCISE EXERCISE	TEST END RECOVERY
0:01 99 bpm 130/90 mmHg	6:30 166 bpm 144/100 mmHg	7:03 173 bpm 144/100 mmHg	2:28 116 bpm 130/90 mmHg	0:01 99 bpm 130/90 mmHg	6:30 166 bpm 144/100 mmHg	7:03 173 bpm 144/100 mmHg	2:28 116 bpm 130/90 mmHg
I 0.55 mm 0.42 mV/s	I 0.15 1.05	I 0.65 1.13	I 0.10 0.37	I 0.25 -0.28	I 0.60 -2.01	I 0.20 -0.02	I 0.60 0.34
II 0.85 0.28	II -1.10 -0.74	II -0.75 3.17	II -0.10 0.98	II 1.50 1.12	II 1.85 5.45	II 1.40 4.91	II 1.55 2.12
III 0.30 -0.59	III -1.20 -1.59	III -1.20 2.17	III -0.25 0.51	III 1.30 1.00	III 1.05 1.95	III 0.90 3.19	III 0.95 1.94
aVR -0.70 -0.60	aVR -0.50 -0.17	aVR -0.10 -2.89	aVR -0.05 -0.76	aVR 1.40 1.35	aVR 0.90 3.63	aVR 0.15 2.04	aVR 0.60 1.68
aVL 0.10 0.13	aVL -0.70 1.28	aVL 0.95 -1.10	aVL 0.15 -0.14	aVL 1.20 1.17	aVL 0.60 2.76	aVL 0.00 1.52	aVL 0.20 1.39
aVF 0.55 0.01	aVF -1.20 -1.24	aVF -1.00 2.61	aVF -0.20 0.71	aVF 0.80 0.86	aVF 0.05 1.91	aVF -0.40 0.56	aVF -0.15 0.81

KUMAR, MR. ANJANI
 Patient ID: 202420126
 29.01.2024
 10:17:57am

Male 162 cm 61.5 kg
 33yrs Asian
 Meds:

Test Reason:
 Medical History:

Ref. MD: Ordering MD:
 Technician: Test Type:
 Comment:

Tabular Summary

BERLIN DIAGNOSTICS AND DAY CARE

BRUCE: Total Exercise Time 07:02
 Max HR: 176 bpm 94% of max predicted 187 bpm HR at rest: 84
 Max BP: 144/100 mmHg BP at rest: 130/90 Max RPP: 23240 mmHg*bpm
 Maximum Workload: 10.00 METS
 Max ST: -1.20 mm, 0.00 mV/s in III; EXERCISE STAGE 3 06:30
 Arrhythmia: PVC:3
 ST/HR Index: 1.37 μ V/bpm

Reasons for Termination: Target heart rate achieved
 Summary: Resting LCG: normal. Functional Capacity: normal. HR Response to
 Exercise: appropriate. BP Response to Exercise: appropriate response. Chest Pain:
 None.

Conclusion: **(-ve) TMT is insignificant ST-chg.**
- Rimed Study noted.

DR. R.K. CHATURVEDI
 M.B.B.S, M.D (N.MED) 29/01/2024
 DIP. CARDIOLOGY

Phase Name	Stage Name	Time in Stage	Speed (km/h)	Grade (%)	Workload (METS)	HR (bpm)	BP (mmHg)	RPP (mmHg*bpm)	VE (l/min)	ST Level (III mm)	Comment
PRETEST	SUPINE	00:31	0.00	0.00	1.0	86	130/90	11180	0	0.10	
	STANDING	00:21	0.00	0.00	1.0	81	130/90	10530	0	0.15	
	HYPERV.	00:24	0.00	0.00	1.0	78	130/90	10140	0	0.10	
EXERCISE	WARM-UP	00:41	1.60	0.00	1.4	100	120/90	12000	0	0.35	
	STAGE 1	03:00	2.70	10.00	4.6	118	136/96	16048	0	-0.20	
	STAGE 2	03:00	4.00	12.00	7.0	155	140/98	21700	0	-0.65	
	STAGE 3	01:03	5.40	14.00	10.0	173	144/100	24912	3	-1.20	
RECOVERY		02:43	0.00	0.00	1.0	115	130/90	14950	0	-0.30	





Patient Name	Mr. ANJANI KUMAR	Requested By	MEDIWHEEL
MRN	BER/2024/OPD20126	Procedure Date	29.01.2024
Age/Sex	33Y/MALE	Hospital	BERLIN DIAGNOSTICS & DAY CARE

USG WHOLE ABDOMEN

Liver : The liver is normal in size (14.4 cm) and outline. It shows a uniform echopattern. No obvious focal or diffuse pathology is seen. The intra and extra hepatic biliary passage are not dilated. The portal vein is normal in caliber at the porta hepatis.

Gall bladder : The gall bladder is normal in size, has normal wall thickness with no evidence of calculi.

CBD : The CBD is of normal caliber.

Pancreas : The pancreas is normal in size and echogenicity with distinct outline. No obvious focal lesion is seen.

Kidneys : Both kidneys were normal in position:

Right kidney measures 9.9 cm

Left Kidney measures 10.6 cm

The renal cortical thickness and corticomedullary differentiation were adequate on both sides. No evidence of renal calculus or hydronephrosis seen on either sides.

Spleen : The spleen is normal in size and echogenicity.

Urinary Bladder : The urinary bladder is normal in size. Its walls show a smooth outline. There is no evidence of any intraluminal or perivesical abnormality.

Prostate : The prostate is normal in size, measures (18.8 gm) and shows normal parenchymal echogenicity.

No significant probe tenderness in RIF.

No evidence of pleural effusion on either side.

No evidence of ascites or lymphadenopathy seen.

IMPRESSION : Normal study

Please correlate clinically.

Dr. Ambuj Srivastav
M.D. Consultant Radiologist.

R

PA VIEW

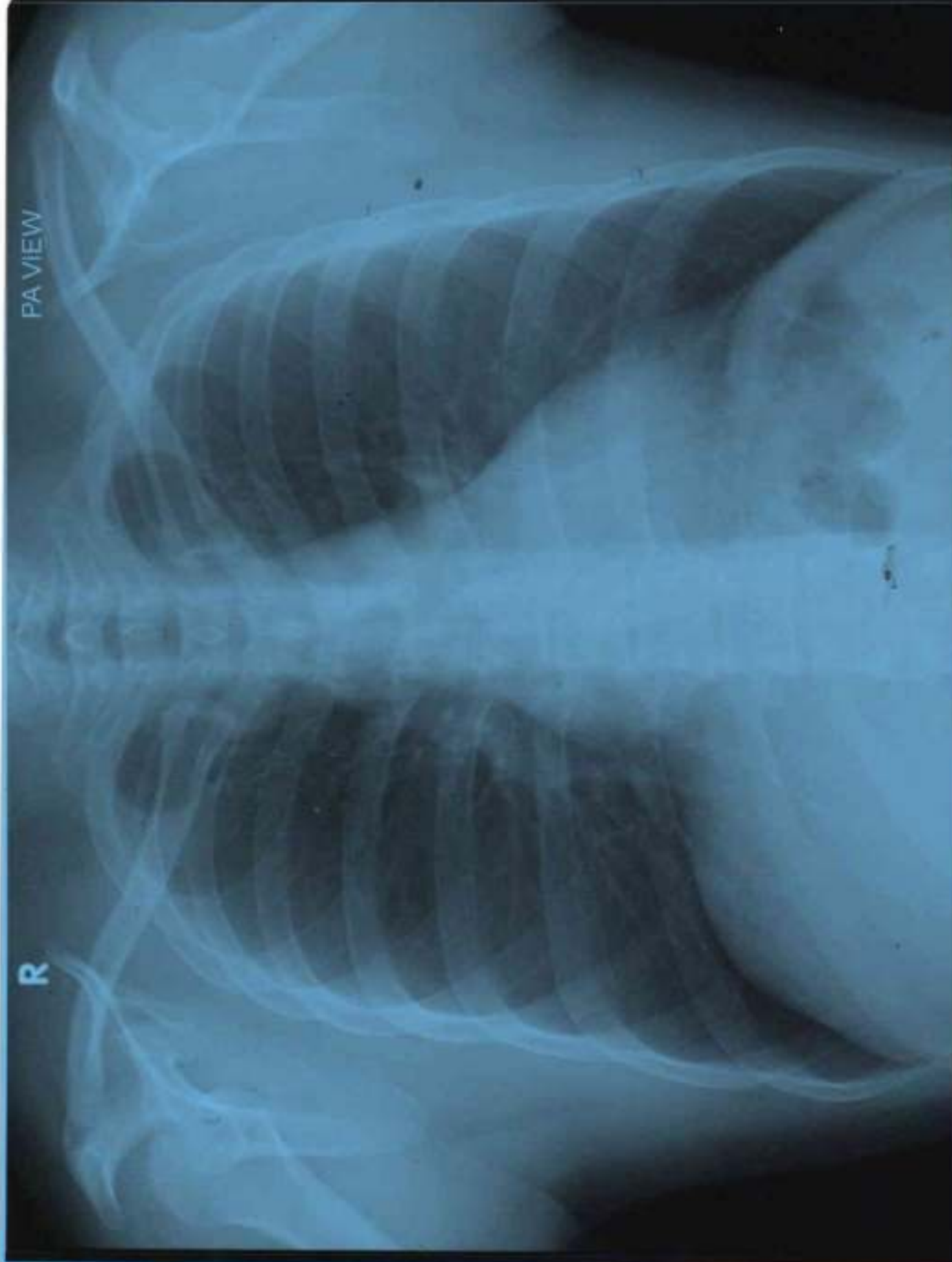

ANJANI KUAMR AGE 33Y/M MEDIWHEEL BER/202420126 CHEST PA VIEW 29/01/2024
BERLIN DIAGNOSTICS & DAY CARE, BARIATU ROAD, RANCHI.



Patient ID	BER/202420126	Age/Sex	33Y/ M
Patient Name	ANJANI KUAMR	Date	29 - Jan - 2024
Referred By	MEDIWHEEL	Reported Date	29 - Jan - 2024

X – RAY CHEST PA VIEW

Prominent both hilum with broncho-vascular marking is noted.

Rest of both lung fields under vision appears normal.

Cardiac size appears normal.

Both costophrenic angles are clear.

Both domes appear normal in position.

Bony thorax under vision appears normal.

Dr. Japan Shah
MD Radiology REG-22667