



# PANACEA HOSPITAL



*A shelter for many hearts A Home for many lives*

(An ISO 9001:2008 Certified Organisation)

Lab Attached with CMC Under EQAS Scheme

Dept. of Radiodiagnosis - 32 Slice CT Scan, 3D/4D USG, 2D ECHO, Colour Doppler, Intervention Procedures, Digital X-Ray

PATIENT'S NAME : SHILPI DAS

AGE/SEX: 37 Y/F

REF. BY : Dr. ASHUTOSH MISHRA (MD)

DATE: 23/12/2023

### Echo - Cardiography

MITRAL VALVE Doppler	AML - normal morphology MV Flow - E - 0.8 A-0.6 E/A=1.37	PML - normal morphology MVA - 3.0 cm <sup>2</sup> Mitral Regurgitation - No
TRICUSPID VALVE Doppler	Normal TV Flow - No	Tricuspid Regurgitation - No
PULMONARY VALVE Doppler	Normal PV Flow - No	Pulmonary Regurgitation - No
AORTIC VALVE Doppler	Trileaflet-No AV Flow - no	Aortic Regurgitation - No
MEASUREMENT	Aorta - 25.7 (20-38) mm IVS ed - 9.7 (6-12) mm LVID ed - 36.0 (35-55) mm LVPW ed - 10.9 (6-12) mm OA - 7 (> 5) mm	LA - 26.3 (24-32) mm IVS es - 13.7 (6-12) mm LVID es - 25.7 (24-40) mm LVPW es - 13.1 (6-12) mm EPSS - 4 (< 9) mm

**CONCLUSION**

All cardiac chamber dimensions are WNL  
 No valvular abnormalities  
 Good LV systolic function present Modified Simpson's method (4C, 2C) (LVEF-56%)  
 No diastolic dysfunction present (E/A = 1.37)  
 No RWMA  
 No pericardial effusion  
 Intact IAS / IV  
 No PAH  
 No intra cardiac mass /thrombus /vegetation

**IMPRESSION** Normal Echocardiogram

  
 Niraj Mishra  
 Physician Assistant  
 (PIRE)

  
 Dr. Pallavi Mishra  
 MBBS, MD (MED), Lucknow  
**DR. Pallavi Misra**  
 MBBS, MD (GENERAL MEDICINE)  
 MCI Reg. No. 52033

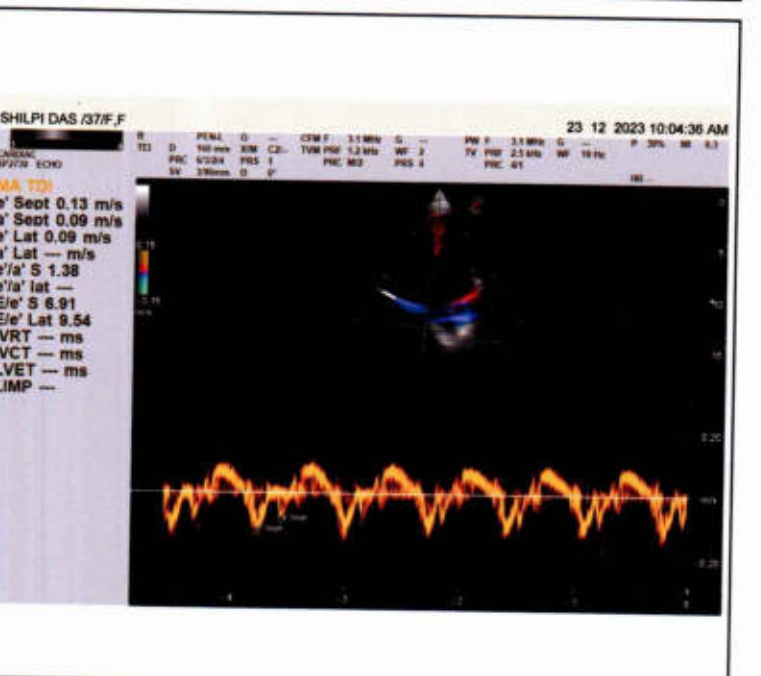
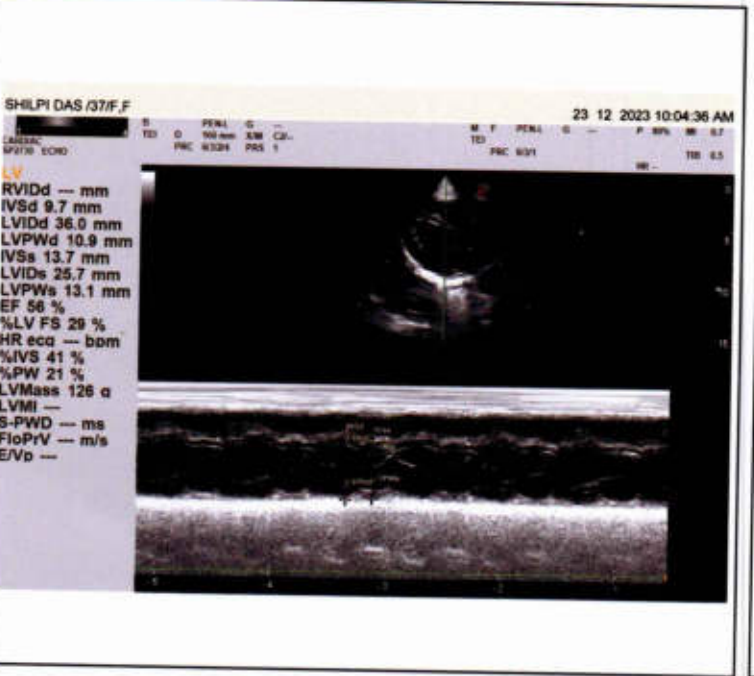
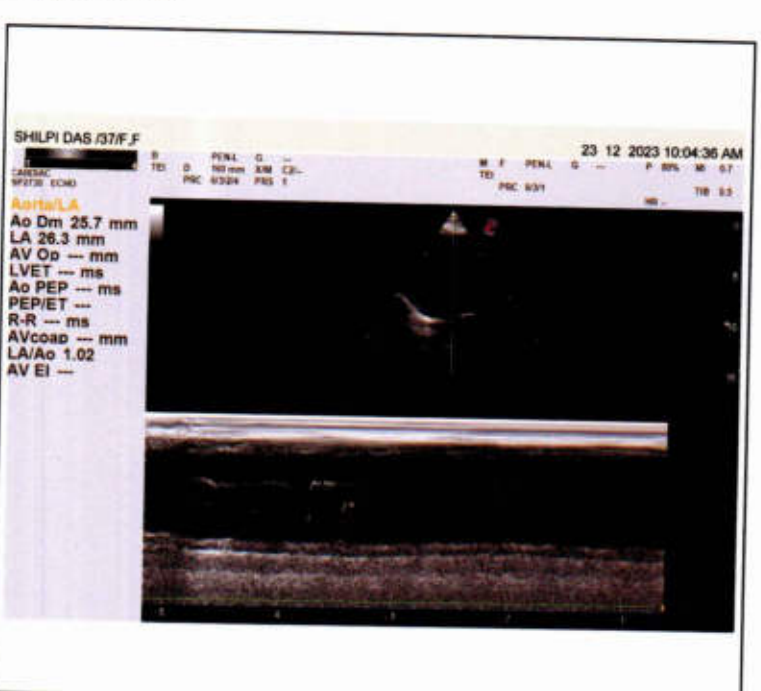



 **GPS Map Camera**

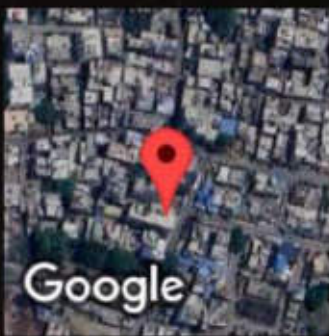

**Varanasi, Uttar Pradesh, India**

44-B3, Durgakund, Bhelupur, Varanasi, Uttar Pradesh 221001, India

Lat 25.289254°

Long 82.993332°

23/12/23 09:36 AM GMT +05:30



आयता पहचान प्रणाली  
Unique Identification Authority of India

**Address:**

D/O Chapala Kanta Das,  
CHHOTONILPUR, MADHYAPARA,  
Bardhaman (m), Bardhaman,  
West Bengal - 713103

3027 8057 8071



GPS Map Camera

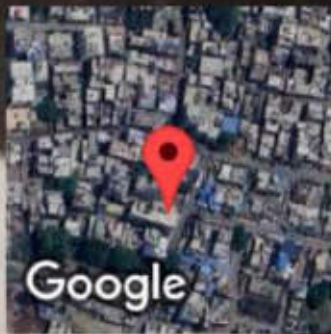

**Varanasi, Uttar Pradesh, India**

44-B3, Durgakund, Bhelupur, Varanasi, Uttar Pradesh 221001, India

Lat 25.289254°

Long 82.993332°

23/12/23 09:36 AM GMT +05:30

Google

**Facilities:**

All clinical Biomedical & Hematology Investigations including Bone Marrow Examination  
 VPT, Podiascan & Complete Foot Care (First Time in Purvanchal)  
 All Hormonal Investigation by Chemiluminescent Method  
 Visceral Fat by (AB-140) Ambulatory BP Monitoring  
 CGMS & Insulin Pump Available  
 PFT, 2D-ECHO (Color Doppler), Holter, TMT, Cardiac-3 available  
 VIA, VILI, Colposcopy available  
 Special Endocrinological Investigation Protocols.

ISO 9001:2008 Certified

Mobile: 9389994334, 9554572190, 9453837595

**Panacea Pathology****Clinical Reference Lab**

Persistence, Preparedness and Precision  
 EQAS (CMC Vellore Attached) & IQAS System  
 पूर्वांचल की सर्वोत्तम गुणवत्ता वाली पैथोलॉजी

UHID No :- UD-23240005030

Patient Name :- Mrs SHILPI DAS

Husband :-

Address :- MADHYAPARA-713103, WEST BENGAL

Consultant :- Dr ASHUTOSH MISHRA (MD(MEDICINE),IMS,BHU)

Booking No/Date :- 14 / 23-Dec-2023 11:22 AM

Age/Sex :- 37 Y/F

OP No :- OP-23240015511

Mobile No :- 6294511933

**Investigations****Observations****Biological Ref. Interval****Unit****HAEMATOLOGY****CBC****HAEMOGLOBIN**

DefaultMethod / test Machine

9.7

12.50 - 15.00

gm/dl

**TLC**

Methology / Carm

4,300

4000.00 - 11000.00

Cells/cumm.

**DLC DIFFERENTIAL LEUCOCYTE COUNT**

NEUTROPHILS

58

40.00 - 75.00

%

LYMPHOCYTES

29

20.00 - 45.00

%

EOSINOPHILS

07

1.00 - 6.00

%

MONOCYTES

06

2.00 - 10.00

%

BASOPHILS

00

&lt;1-2

%

**PLATELET COUNT**

1.82

1.50 - 4.10

lacs /cumm

**PCV**

31.1

33.00 - 42.00

%

**RBC**

Methology / Carm

4.25

3.50 - 4.50

million/cumm

**MCV(MEAN CELL VOLUME)**

73.1

83.00 - 101.00

fl

**MCH(MEAN CELL HAEMOGLOBIN)**

22.8

27.00 - 32.00

pg

**MCHC**

31.2

31.50 - 35.00

gm%

**HAEMATOLOGY****ESR**

32.0

0.00 - 20.00

mm at 1 h

**BLOOD GROUP ABO & RH FACTOR**

Lab Technician

Timing : 24/7 hrs

Consulting Pathologist

Dr. Umesh Kumar  
 MBBBS, MD (PATHOLOGIST)  
 MCI Reg. No. 41413

This Report is not valid for medico legal purpose

Note: These tests have technical limitations. Clinico-pathological interpretation is necessary. In case of any disparity it may be repeated immediately.

**Facilities:**

All clinical Biomedical & Hematology Investigations including Bone Marrow Examination  
 VPT, Podiascan & Complete Foot Care (First Time in Purvanchal)  
 All Hormonal Investigation by Chemiluminescent Method  
 Visceral Fat by (AB-140) Ambulatory BP Monitoring  
 CGMS & Insulin Pump Available  
 PFT, 2D-ECHO (Color Doppler), Holter, TMT, Cardiac-3 available  
 VIA, VILI, Colposcopy available  
 Special Endocrinological Investigation Protocols.

ISO 9001:2008 Certified

Mobile: 9389994334, 9554572190, 9453837595

**Panacea Pathology****Clinical Reference Lab**

Persistence, Preparedness and Precision  
 EQAS (CMC Vellore Attached) & IQAS System  
 पूर्वांचल की सर्वोत्तम गुणवत्ता वाली पैथोलॉजी

UHID No :- UD-23240005030

Patient Name :- Mrs SHILPI DAS

Husband :-

Address :- MADHYAPARA-713103, WEST BENGAL

Consultant :- Dr ASHUTOSH MISHRA (MD(MEDICINE),IMS,BHU)

Booking No/Date :- 14 / 23-Dec-2023 11:22 AM

Age/Sex :- 37 Y/F

OP No :- OP-23240015511

Mobile No :- 6294511933

Investigations	Observations	Biological Ref. Interval	Unit
BLOOD GROUP	"B"		
RH FACTOR	POSITIVE		
HBA1C -(BY GOLD STANDARD METHOD :HPLC)	5.5	Normal: 4.0 - 5.4 Prediabetic : 5.5 -6.3 Diabetes mellitus := 6.4	%

**URINE EXAMINATION****URINE ROUTINE EXAMINATION****PHYSICAL EXAMINATION**

QUANTITY

25

ml

COLOR

Methology

STRAW

CLEAR YELLOW

APPEARANCE

DefaultMethod

CLEAR

CLEAR

**CHEMICAL EXAMINATION**

SPECIFIC GRAVITY

1.020

1.01 - 1.03

PH

6.5

4.60 - 8.00

GLUCOSE

NIL

60.00 - 100.00

mg/dl

PROTEIN-

NIL

**MICROSCOPIC EXAMINATION**

PUS CELLS

NIL

2.00 - 3.00

/HPF

RBCS ( RED BLOOD CELLS)

NIL

3.50 - 4.50

/HPF

Lab Technician

Timing : 24/7 hrs

Consulting Pathologist

DR. LUMESH KUMAR  
 MBBS, MD (PATHOLOGIST)  
 M.D. Pathology  
 MCI Reg. No. 41413

This Report is not valid for medico legal purpose

Note: These tests have technical limitations. Clinico-pathological interpretation is necessary. In case of any disparity it may be repeated immediately.

**Facilities:**

All clinical Biomedical & Hematology Investigations including Bone Marrow Examination  
VPT, Podiascan & Complete Foot Care (First Time in Purvanchal)  
All Hormonal Investigation by Chemiluminescent Method  
Visceral Fat by (AB-140) Ambulatory BP Monitoring  
CGMS & Insulin Pump Available  
PFT, 2D-ECHO (Color Doppler), Holter, TMT, Cardiac-3 available  
VIA, VILI, Colposcopy available  
Special Endocrinological Investigation Protocols.

ISO 9001:2008 Certified

Mobile: 9389994334, 9554572190, 9453837595

**Panacea Pathology****Clinical Reference Lab**

Persistence, Preparedness and Precision  
EQAS (CMC Vellore Attached) & IQAS System  
पूर्वाचल की सर्वोत्तम गुणवत्ता वाली पैथोलॉजी

UHID No :- UD-23240005030

Patient Name :- Mrs SHILPI DAS

Husband :-

Address :- MADHYAPARA-713103, WEST BENGAL

Consultant :- Dr ASHUTOSH MISHRA (MD(MEDICINE),IMS,BHU)

Booking No/Date :- 14 / 23-Dec-2023 11:22 AM

Age/Sex :- 37 Y/F

OP No :- OP-23240015511

Mobile No :- 6294511933

Investigations	Observations	Biological Ref. Interval	Unit
EPITHELIAL CELLS	01-02		/HPF
CASTS	ABSENT	ABSENT	
CRYSTALS	ABSENT	ABSENT	

**BIOCHEMISTRY****LIPID PROFILE**

TOTAL CHOLESTROL	148.0	Desirable : - < 200 mg/dL Borderline: - 200 - 239 mg/dL High : - > 240mg/dL	mg/dl
TRIGLYCERIDES	155.0	35.00 - 160.00	mg/dl
HDL CHOLESTROL	42.0	42.00 - 88.00	mg/dl
LDL CHOLESTROL	75.0	< 130	mg/dl
VLDL	31.00	< 40	mg/dl
CHOLESTROL/ HDL RATIO	3.52	< 3.0 LOW RISK, 3.0-5.0 AVG RISK, > 5.0 HIGH RISK	ratio
LDL/HDL RATIO	1.79	< 3	ratio

**LFT (LIVER FUNCTION TESTS)**

TOTAL BILIRUBIN	0.61	0.00 - 1.20	mg/dl
DIRECT BILIRUBIN	0.21	0.00 - 0.30	
INDIRECT BILIRUBIN	0.40	0.20 - 0.70	mg/dl

Consulting Pathologist

DR. UMESH KUMAR  
MBBS, MD (PATHOLOGIST)  
MCI Reg. No. 41413

Lab Technician

Timing : 24/7 hrs

This Report is not valid for medico legal purpose

Note: These tests have technical limitations. Clinico-pathological interpretation is necessary. In case of any disparity it may be repeated immediately.

**Facilities:**

All clinical Biomedical & Hematology Investigations including Bone Marrow Examination  
 VPT, Podiascan & Complete Foot Care (First Time in Purvanchal)  
 All Hormonal Investigation by Chemiluminescent Method  
 Visceral Fat by (AB-140) Ambulatory BP Monitoring  
 CGMS & Insulin Pump Available  
 PFT, 2D-ECHO (Color Doppler), Holter, TMT, Cardiac-3 available  
 VIA, VILI, Colposcopy available  
 Special Endocrinological Investigation Protocols.

ISO 9001:2008 Certified

Mobile: 9389994334, 9554572190, 9453837595



# Panacea Pathology

## Clinical Reference Lab

Persistence, Preparedness and Precision  
 EQAS (CMC Vellore Attached) & IQAS System  
 पूर्वांचल की सर्वोत्तम गुणवत्ता वाली पैथोलॉजी

UHID No :- UD-23240005030

Patient Name :- Mrs SHILPI DAS

Husband :-

Address :- MADHYAPARA-713103, WEST BENGAL

Consultant :- Dr ASHUTOSH MISHRA (MD(MEDICINE),IMS,BHU)

Booking No/Date :- 14 / 23-Dec-2023 11:22 AM

Age/Sex :- 37 Y/F

OP No :- OP-23240015511

Mobile No :- 6294511933

Investigations	Observations	Biological Ref. Interval	Unit
SGOT	22.0	2.00 - 31.00	U/L
SGPT	26.0	10.00 - 45.00	U/L
ALKALINE PHOSPHATASE	59.0	25.00 - 140.00	U/L
TOTAL PROTIENS	7.23	6.60 - 8.70	g/dl
ALBUMIN	4.10	3.50 - 5.20	gm%
GLOBULIN	3.13	1.50 - 3.60	gms/dl
A/G RATIO	1.30	2:1	RATIO
<b>RFT (RENAL FUNCTION TESTS)</b>			
BLOOD UREA	21.0	10.00 - 50.00	mg/dl
SERUM CREATININE	0.74	0.60 - 1.60	mg/dl
URIC ACID	3.92	2.50 - 6.80	mg/dl
YGGT	16.0	10.00 - 50.00	U/L
<b>BIOCHEMISTRY</b>			
<b>BLOOD SUGAR FASTING</b>			
GLUCOSE	83.0	60.00 - 100.00	mg/dl
PRE-DIABETICS(IMPAIRED FASTING TOLER)	-	100.00 - 125.00	mg/dl
DIABETICS	-	upto 126	mg/dl

Lab Technician

Timing : 24/7 hrs

  
 Consulting Pathologist

Dr. Umesh Kumar  
 MBBBS, MD (PATHOLOGY)  
 MCI Reg. No. 41413

This Report is not valid for medico legal purpose

Note: These tests have technical limitations. Clinico-pathological interpretation is necessary. In case of any disparity to may be repeated immediately.



**Facilities:**

All clinical Biomedical & Hematology Investigations including Bone Marrow Examination  
 VPT, Podiascan & Complete Foot Care (First Time in Purvanchal)  
 All Hormonal Investigation by Chemiluminescent Method  
 Visceral Fat by (AB-140) Ambulatory BP Monitoring  
 CGMS & Insulin Pump Available  
 PFT, 2D-ECHO (Color Doppler), Holter, TMT, Cardiac-3 available  
 VIA, VILI, Colposcopy available  
 Special Endocrinological Investigation Protocols.

ISO 9001:2008 Certified

Mobile: 9389994334, 9554572190, 9453837595

**Panacea Pathology****Clinical Reference Lab**

Persistence, Preparedness and Precision  
 EQAS (CMC Vellore Attached) & IQAS System  
 पूर्वांचल की सर्वोत्तम गुणवत्ता वाली पैथोलॉजी

UHID No :- UD-23240005030

Patient Name :- Mrs SHILPI DAS

Husband :-

Address :- MADHYAPARA-713103, WEST BENGAL

Consultant :- Dr ASHUTOSH MISHRA (MD(MEDICINE),IMS,BHU)

Booking No/Date :- 14 / 23-Dec-2023 11:22 AM

Age/Sex :- 37 Y/F

OP No :- OP-23240015511

Mobile No :- 6294511933

Investigations	Observations	Biological Ref. Interval	Unit
TARGET IN DM	-	80.00 - 130.00	mg/dl
<b>PPBS(POST PRANDIAL BLOOD SUGAR)</b>			
POST PRANDIAL BLOOD GLUCOSE(2 HR AFTER MEAL)	<b>114.0</b>	110.00 - 150	mg/dl
IGT(2 HR 75GM GLUCOSE)	-	140.00 - 199.00	mg/dl
DIABETES	-	upto200	mg/dl
TARGET IN DM	-	80.00 - 130.00	mg/dl

**PARASITOLOGY****STOOL ROUTINE****GROSS EXAMINATON**

COLOR

*Methology*

CONSISTANCY

BLOOD

MUCUS

**MICROSCOPIC EXAMINATON**

OVA OR EGGS OF HELMINTHS

CYST OF PROTOZOA

VEG. FORMS OF PROTOZOA

YELLOW

CLEAR YELLOW

NORMAL

ABSENT

ABSENT

ABSENT

ABSENT

ABSENT

Lab Technician

Timing : 24/7 hrs

Consulting Pathologist

DR. UMESH KUMAR  
 MBBS, MD (PATHOLOGY)  
 M.D. Pathology (IST)  
 MCI Reg. No. 41413

This Report is not valid for medico legal purpose

Note: These tests have technical limitations. Clinico-pathological interpretation is necessary. In case of any disparity t may be repeated immediately.

**Facilities:**

All clinical Biomedical & Hematology Investigations including Bone Marrow Examination  
 VPT, Podiascan & Complete Foot Care (First Time in Purvanchal)  
 All Hormonal Investigation by Chemiluminescent Method  
 Visceral Fat by (AB-140) Ambulatory BP Monitoring  
 CGMS & Insulin Pump Available  
 PFT, 2D-ECHO (Color Doppler), Holter, TMT, Cardiac-3 available  
 VIA, VILI, Colposcopy available  
 Special Endocrinological Investigation Protocols.

ISO 9001:2008 Certified

Mobile: 9389994334, 9554572190, 9453837595

**Panacea Pathology****Clinical Reference Lab**

Persistence, Preparedness and Precision  
 EQAS (CMC Vellore Attached) & IQAS System  
 पूर्वांचल की सर्वोत्तम गुणवत्ता वाली पैथोलॉजी

**UHID No** :- UD-23240005030**Booking No/Date** :- 14 / 23-Dec-2023 11:22 AM**Patient Name** :- Mrs SHILPI DAS**Age/Sex** :- 37 Y/F**Husband** :-**OP No** :- OP-23240015511**Address** :- MADHYAPARA-713103, WEST BENGAL**Mobile No** :- 6294511933**Consultant** :- Dr ASHUTOSH MISHRA (MD(MEDICINE),IMS,BHU)

Investigations	Observations	Biological Ref. Interval	Unit
PUS CELLS	02-03	2.00 - 3.00	/HPF
RBC <i>Methology / Carm</i>	NIL	3.50 - 4.50	million/cumm

\* END OF REPORT \*

Consulting Pathologist

DR. UMESH KUMAR  
 MBBS, MD (PATHOLOGIST)  
 MCI Reg. No. 41413

Lab Technician

Timing : 24/7 hrs

This Report is not valid for medico legal purpose

Note: These tests have technical limitations. Clinico-pathological interpretation is necessary. In case of any disparity to may be repeated immediately.

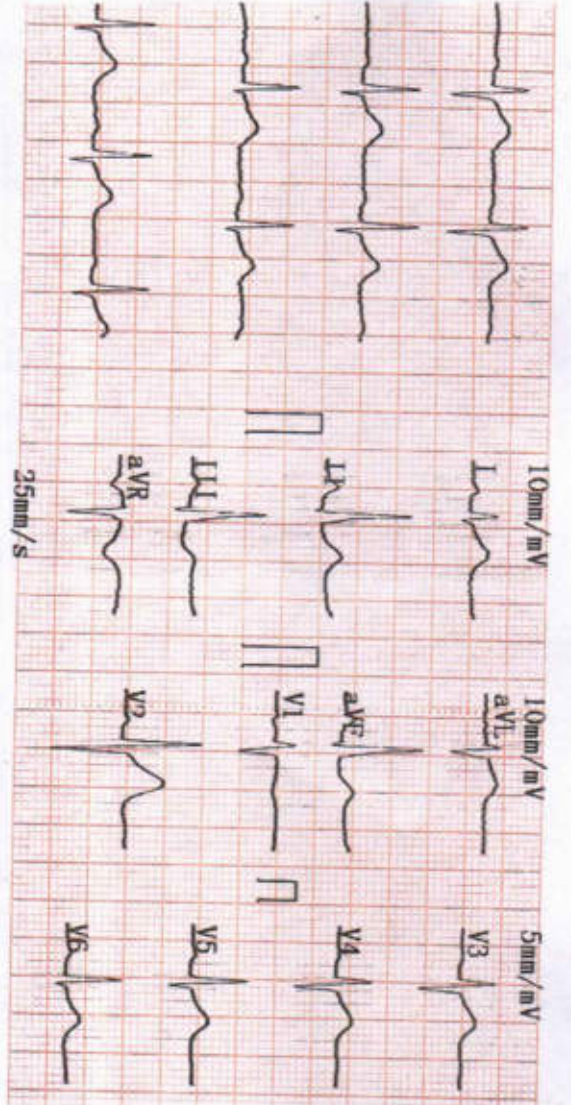

2023-12-23 09:59  
 ID :  
 Name : Shilpi Das  
 Sex : F  
 Height : 159  
 SYS :  
 DIA :  
 HR [bpm] : 81  
 PR Interval [ms] : 179  
 P Duration [ms] : 113  
 QRS Duration [ms] : 72  
 T Duration [ms] : 301  
 QT/QTc [ms] : 343/398  
 P/QRS/T Axis [deg] : 62.4/77.6/25.4  
 R(V5)/S(V1) [mV] : 1.50/0.47  
 R(V5)+S(V1) [mV] : 1.97

<< Conclusions >>  
 Normal Sinus Rhythm  
 Cardiac electric axis normal  
 Age : 37  
 Weight : 56 kg  
 \*\*Report need physician confirm\*\*

*Shilpi*  
 DR. Pallavi Misra  
 MBBS, MD(GENERAL MEDICINE)  
 MCI Reg. No.52033  
 Physician

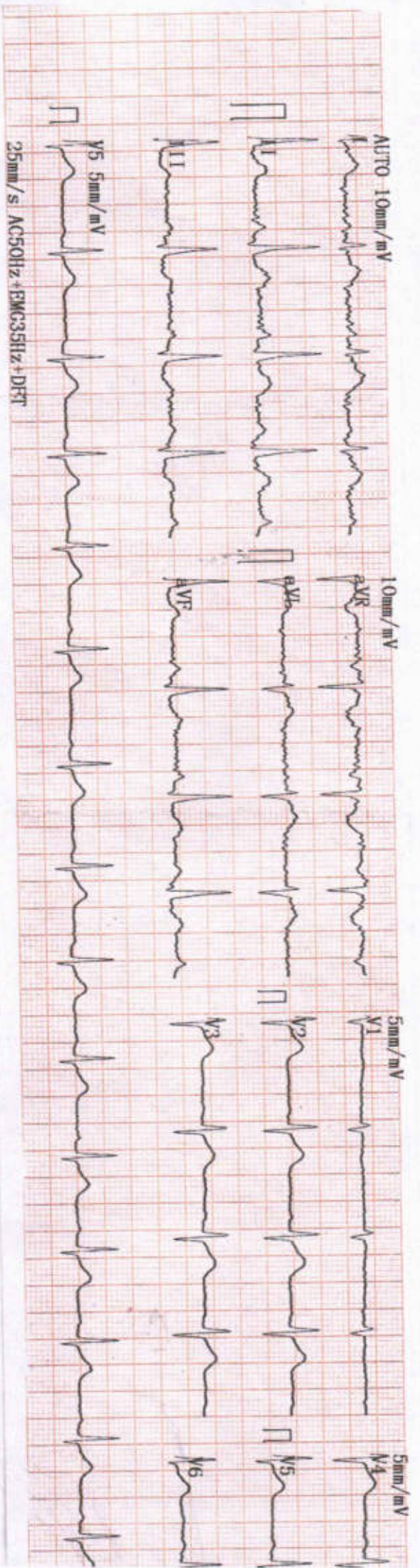



# PANACEA HOSPITAL

B 36/44 F.K KABIR NAGAR, DURGAKUND  
TOLLFREE NO-18001233070. Whatsapp No - 8795832852  
www.piire.org  
panaceaquery@gmail.com|panceahospitalit@gmail.com



## OP Slip

Print Date : 23-Dec-2023 09:57AM



UHID No	:- UD-23240005030	OP No	:- OP-23240015511	OP Date	:- 23 Dec 2023 9:55AM
Patient Name	:- Mrs SHILPI DAS	Age/Sex	:- 37 Y/Female	Mobile No	:- 6294511933
Husband	:-	Department	:- GENERAL MEDICINE		
Pay Type	:- Cash	Consultant	:- Dr ASHUTOSH MISHRA (MBBS MD IMS BHU,MD)		
Token No	:- NOR. - 1	Paid/Bal	:- 0.00 /1030.00		
Patient Type	:- Normal				
Address	:- MADHYAPARA-713103,WEST BENGAL				

BP :- 110/70  
 height :- 159  
 Weight (kg) :- 56  
 BMI :- 22.5  
 NC - 30  
 CH - 34  
 WC - 85  
 SPO<sub>2</sub> - 97  
 PR - 82  
 RBS - 96  
 SPO<sub>2</sub> -  
 PEFV - 250

Rx  
 • Anemia  
 • Dyslipidemia

Δ COPD

Rx  
 Rotule - Ajman R 25mg  
 Tab. Muv Amas 100  
 Pude du Lok (1st mg)  
 Tab. Anamofast 1 No

ADU  
 PAF, sego

DR. ASHUTOSH MISHRA  
 MBBS, MD (GENERAL MEDICINE)  
 NCI, Reg. No. 45695

Printed By : Mr RANJEET PATEL  
 Created By : Mr RANJEET PATEL



# PANACEA HOSPITAL

B 36/44 F.K KABIR NAGAR, DURGAKUND  
TOLLFREE NO-18001233070. Whatsapp No - 8795832852  
www.piire.org  
panaceaquery@gmail.com|panceahospitalit@gmail.com



## OP Slip

Print Date : 23-Dec-2023 10:02AM



UHID No	:- UD-23240005030	OP No	:- OP-23240015511	OP Date	:- 23 Dec 2023 9:55AM
Patient Name	:- Mrs SHILPI DAS	Age/Sex	:- 37 Y/Female	Mobile No	:- 6294511933
Husband	:-	Department	:- OBST. & GYNAECOLOGY		
Pay Type	:- Cash	Consultant	:- Dr VANDANA SINGH (MBBS,MS)		
Token No	:- NOR. - 1	Paid/Bal	:- 0.00 /1030.00		
Patient Type	:- Normal				
Address	:- MADHYAPARA-713103,WEST BENGAL				

BP :- 120/70  
 height :- 159  
 Weight (kg) :- 56  
 BMI :- 22.15  
 NC - 30  
 CH - 34  
 WC - 85  
 SPO<sub>2</sub> - 97  
 PR - 82  
 RBS - 96  
 PEFr -

Rx

LMP- 26/11/23.

40-45d

Pitd L - 4y LSC.

ufo - Pcos.

No gynae complaints.

adu  
Pap smear.  
for Cx Ca screening.

Printed By : Mr RANJEET PATEL  
Created By : Mr RANJEET PATEL

*Vandana Singh*  
 DR. VANDANA SINGH  
 MBS. DGO. (OBS n GYN)  
 MCI REG. NO. 43474



# PANACEA HOSPITAL

B 36/44 F.K KABIR NAGAR, DURGAKUND  
TOLLFREE NO-18001233070. Whatsapp No - 8795832852  
www.piire.org  
panaceaquery@gmail.com|panaceahospitalit@gmail.com



## OP Slip

Print Date : 23-Dec-2023 09:57AM



UHID No	:- UD-23240005030	OP No	:- OP-23240015511	OP Date	:- 23 Dec 2023 9:55AM
Patient Name	:- Mrs SHILPI DAS	Age/Sex	:- 37 Y/Female	Mobile No	:- 6294511933
Husband	:-	Department	:- DERMATOLOGY		
Pay Type	:- Cash	Consultant	:- Dr RAVI BHUSHAN (MBBS,MD)		
Token No	:- NOR. - 2	Paid/Bal	:- 0.00 /1030.00		
Patient Type	:- Normal				
Address	:- MADHYAPARA-713103,WEST BENGAL				

BP :- 110/70  
height :- 159  
Weight (kg) :- 56  
BMI :- 22.15

NC - 30

CH - 34

WC - 85

SpO2 - 97

PR - 82

RBS - 96

PEFR -

Blood test  
USG  
done

### Rx

S/S Reg + Spec

Acquired Melanocytic  
Nevi

R

→ Appointment for  
Radiofrequency ablation

13.01.23

→ Hydrella Cream

2x a day

→ Cimo Sunscreen 50 Spf

→ clindamycin Nitroimidazole  
(2x a day)

→ Elacne facewash

Fee 2000

Printed By : Mr RANJEET PATEL  
Created By : Mr RANJEET PATEL





# PANACEA HOSPITAL

B 36/44 F.K KABIR NAGAR, DURGAKUND  
TOLLFREE NO-18001233070, Whatsapp No - 8795832852  
www.piire.org  
panaceaquery@gmail.com|panaceahospitalit@gmail.com



## OP Slip

Print Date : 23-Dec-2023 09:58AM



UHID No	:- UD-23240005030	OP No	:- OP-23240015511	OP Date	:- 23 Dec 2023 9:55AM
Patient Name	:- Mrs SHILPI DAS	Age/Sex	:- 37 Y/Female	Mobile No	:- 6294511933
Husband	:-	Department	:- OPHTHALMOLOGY		
Pay Type	:- Cash	Consultant	:- Dr Santosh Verma (MBBS,MS)		
Token No	:- NOR. - 2	Paid/Bal	:- 0.00 /1030.00		
Patient Type	:- Normal				
Address	:- MADHYAPARA-713103,WEST BENGAL				

BP :- 110/70  
height :- 159  
Weight (kg) :- 56  
BMI :- 22.15  
NC 30  
Ch 34  
WC 85  
SPO2 97  
PR 82  
RBS 96

### Rx

VA  $\begin{cases} 6/60' & \text{---} & 6/6' & \frac{2}{7} \\ 6/60 & \text{---} & 6/6' & \frac{2}{7} \end{cases}$   
with glass  
VA  $\begin{cases} 6/6 \\ 6/6 \end{cases}$   
NV  $\begin{cases} N/6 & \frac{2}{7} \\ N/6 & \frac{2}{7} \end{cases}$

Distance vision  
Problem

Orally

Ø - Z. Forte plus - 00  
o - 10 days.

Locally BLE

Ø - Lubstone ultra - QED

over

Printed By : Mr RANJEET PATEL  
Created By : Mr RANJEET PATEL

**DR. SANTOSH VERMA**  
MBBS, MS (Ophthalmologist)  
MCI Reg. No. 09-34327



# PANACEA HOSPITAL

B 36/44 F.K KABIR NAGAR, DURGAKUND  
TOLLFREE NO-18001233070. Whatsapp No - 8795832852  
www.piire.org  
panaceaquery@gmail.com|panceahospitalit@gmail.com



## OP Slip

Print Date : 23-Dec-2023 09:58AM



<b>UHID No</b> :- UD-23240005030	<b>OP No</b> :- OP-23240015511	<b>OP Date</b> :- 23 Dec 2023 9:55AM
<b>Patient Name</b> :- Mrs SHILPI DAS	<b>Age/Sex</b> :- 37 Y/Female	<b>Mobile No</b> :- 6294511933
<b>Husband</b> :-	<b>Department</b> :- DENTAL	
<b>Pay Type</b> :- Cash	<b>Consultant</b> :- Dr MAYANK MISHRA (BDS,FDS)	
<b>Token No</b> :- NOR. -2	<b>Paid/Bal</b> :- 0.00 /1030.00	
<b>Patient Type</b> :- Normal		
<b>Address</b> :- MADHYAPARA-713103, WEST BENGAL		

Rx

Acquired scaling  
med - gum paint stolen

BP :- 110/70  
height :- 159  
Weight (kg) :- 56  
BMI :- 22.15

NC - 30  
CH - 34  
WC - 85  
SPO2 - 97  
PR - 82  
RBS - 96  
PEFR -



Mishra

Printed By : Mr RANJEET PATEL

Created By : Mr RANJEET PATEL



# Panacea Hospital

A Shelter For Many Hearts

Home For Many Lives

## Diabetes Care Organisation



GPS Map Camera

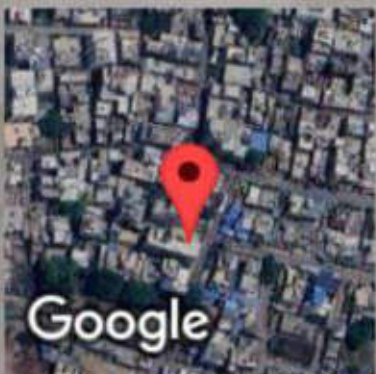

Varanasi, Uttar Pradesh, India

44-B3, Durgakund, Bhelupur, Varanasi, Uttar Pradesh 221001, India

Lat 25.289254°

Long 82.993332°

23/12/23 09:36 AM GMT +05:30



# PANACEA HOSPITAL



*A shelter for many hearts A Home for many lives*

(An ISO 9001:2008 Certified Organisation)

Lab Attached with CMC Under EQAS Scheme

Dept. of Radiodiagnosis - 32 Slice CT Scan, 3D/4D USG, 2D ECHO, Colour Doppler, Intervention Procedures, Digital X-Ray

PATIENT'S NAME : SHILPI DAS AGE/SEX: 37Y/F  
REF. BY : Dr. ASHUTOSH MISHRA (MD) Saturday, December 23, 2023

## U/S. WHOLE ABDOMEN

**LIVER** : Liver is normal in size (109mm), shape & echotexture. Intra hepatic biliary radicals are normal. Portal venous channels are normal.

**G. B.** : Gall bladder is normal in size, lumen is clear. Wall thickness normal.

**C.B.D.** : C.B.D. is normal in caliber.

**PANCREAS** : Pancreas is normal in size, shape and echotexture. No evidence of any inflammatory disease or mass.

**SPLEEN** : Spleen is normal in size, shape and echotexture.

**Rt. KIDNEY** : Normal in size, shape and echotexture. Renal sinus is normal  
Cortico medullary differentiation is normal. P. C. system is normal.

**Lt. KIDNEY** : Normal in size, shape and echotexture. Renal sinus is normal  
Cortico medullary differentiation is normal. P. C. system is normal.

**URI. BLADDER** : Urinary bladder is partially distended. Wall thickness normal.  
No evidence of calculus or mass.

**UTERUS** : Normal in size, shape & echotexture. Endometrial echo is normal  
(2.7mm).

**OVARIES** : Rt. Ovary:-Normal in size.  
Lt. Ovary:-Normal in size.  
No free fluid seen in P. O. D.

**IMPRESSION** : NO OBVIOUS SONOLOGICAL ABNORMALITY SEEN.

*Thanks for reference.*

**Sonologist**  
Dr. Rahul Kumar Tiwan  
MBBS, MD (Radio Diagonosis)  
Reg. No. 57557





Call Now - 1800-123-3070

# PANACEA HOSPITAL



*A shelter for many hearts A Home for many lives*

(An ISO 9001:2008 Certified Organisation)  
Lab Attached with CMC Under EQAS Scheme

Dept. of Radiodiagnosis - 32 Slice CT Scan, 3D/4D USG, 2D ECHO, Colour Doppler, Intervention Procedures, Digital X-Ray

<b>PATIENT'S NAME</b> :	<b>SHILPI DAS</b>	<b>AGE/SEX:</b> 37Y/F
<b>REF. BY</b> :	<b>Dr. ASHUTOSH MISHRA (MD)</b>	<b>Date:</b> 23/12/2023

## X-RAY CHEST (PA VIEW)

- Bilateral visualized lung fields appear normal.
- Trachea appears normal in position.
- Both hila appear normal in size and are symmetrical.
- Cardiac shadow within normal limits.
- Both CP angles appear clear.
- Bony rib cage and soft tissue shadows appear normal.

### IMPRESSION

- **No obvious abnormality noted in the chest radiograph.**

  
Radiologist

Dr. Rahul Kumar Tiwari  
MBBS, MD (Radio Diagonosis)  
Reg. No. 57557

*Thanks for reference.*

Disclaimer: This report is not valid for Madicolegal or Judicial Purpose. Radiological diagnosis is solely interpretation of images produced by tissue & may not be always conclusive.

Address : B36/44 B4 Kabir Nagar (Near Sanjay Shiksha Niketan), Durgakund, Varanasi  
Mobile : 9554572190 / 9453837595 / Recpn, 9389994334  
Email : dramishra@gmail.com, drpallaviojha@gmail.com, Website : www.paire.org

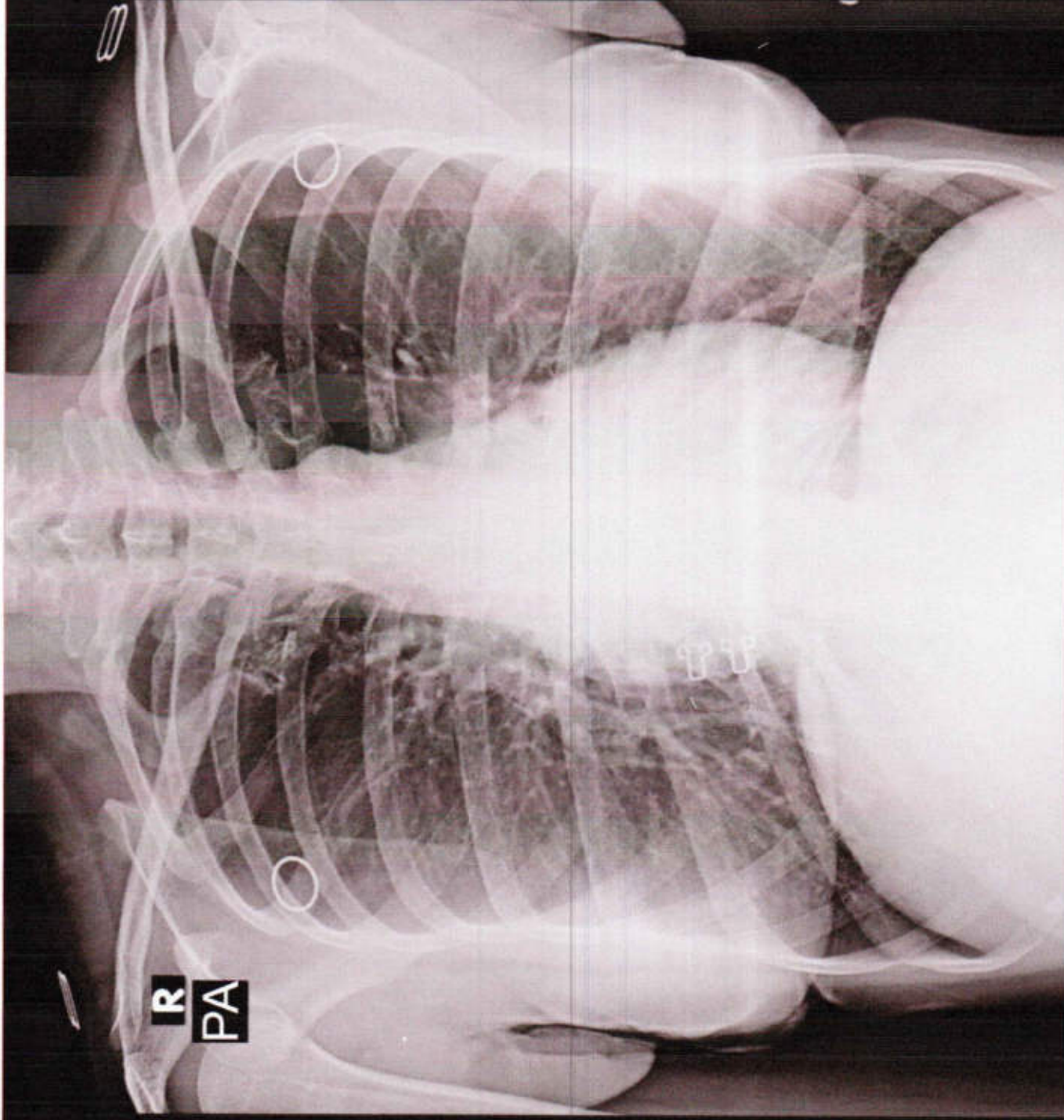

SHILPI DAS 37Y/F 5030 F CHEST P.A. 23-Dec-23 09:49 AM

PANACEA HOSPITAL, KABIR NAGAR, DURGAKUND, VARANASI