

2024-03-22 09:06:26 AM

Vital Signs™ 226 166 05

10209938
MRS KRISHNAVENI
51 Years
Female

Vent. Rate	95 bpm
PR Interval	144 ms
QRS Duration	82 ms
QT/QTc Interval	350/411 ms
P/ORS/T Axes	58/66/-36 deg

QTc:Hodges

Sinus rhythm
Widespread ST-T abnormality is nonspecific
Borderline ECG

Unconfirmed Diagnosis

ST
ST depression with avr

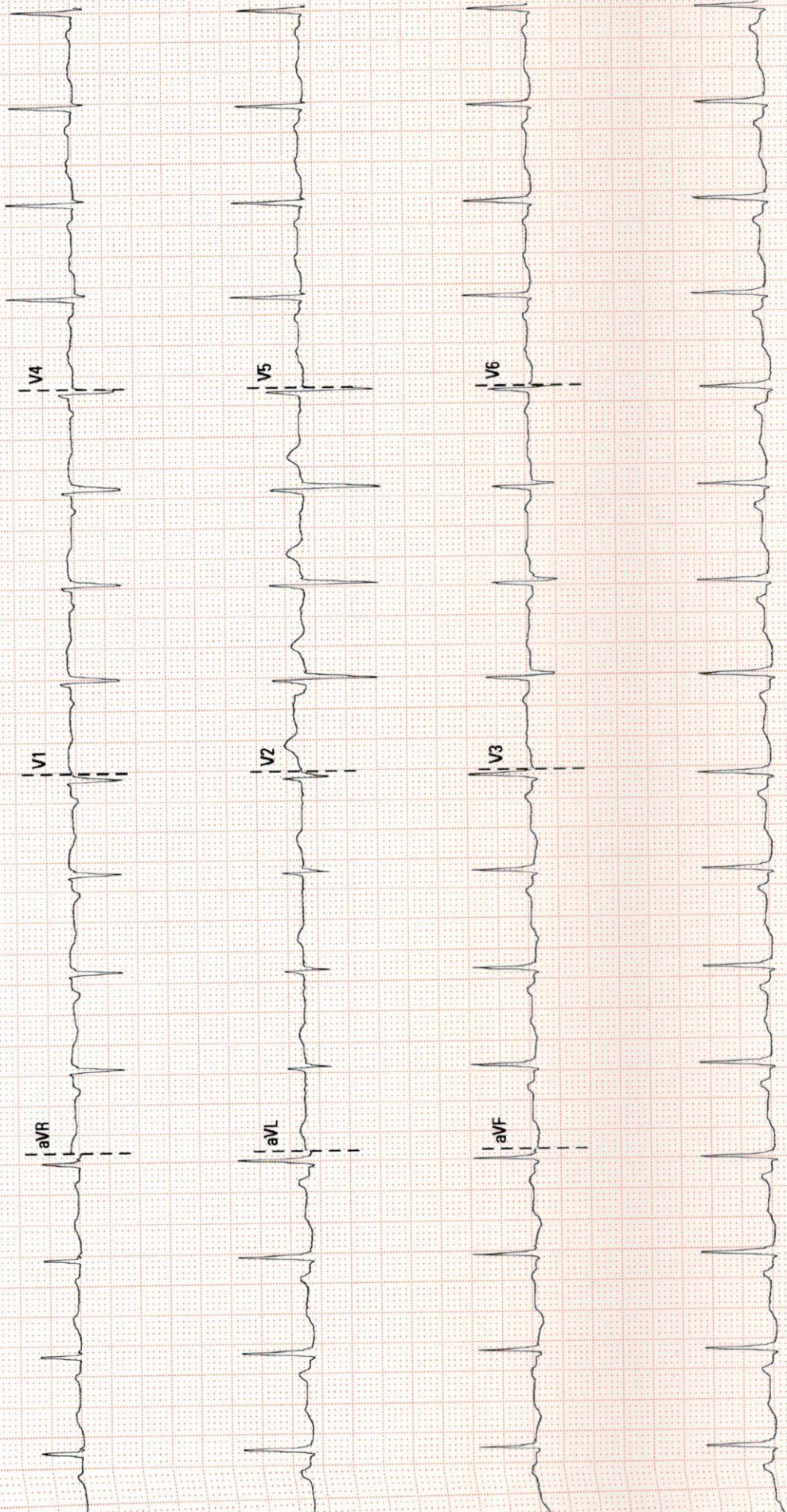

25 mm/s

10 mm/mV

50 Hz

BDR 150 Hz

PRASHANTH SUPERSPECIALITY HOSPITAL

02.06.00/V28.4.1

SN:FN-72006888



PRASHANTH HOSPITALS

Name	: KRISHNAVENI	UHID	: 10209938
Sex / Age	: F / 51Y	Accession NO	: 9121184718
Study Date	: 22/3/2024, 9:57:04 am	Report Date	: 22/3/2024, 10:02:40 am
Ref Dr.	: DR. GOPALASWAMY G		

DEPARTMENT OF CARDIOLOGY

INVESTIGATION: ECHO

LV MEASUREMENTS

AO	23 mm	IVS d/s	07/10mm
LA	30 mm	LVPW d/s	07/08 mm
LVID (ED)	43 mm	EF	71%
LVID (ES)	25 mm	FS	40%

MORPHOLOGICAL DATA

MITRAL VALVE : NORMAL
AML : NORMAL
PML : NORMAL
CHORDAE : NORMAL
AORTIC VALVE : NORMAL
TRICUSPID VALVE : NORMAL
PULMONARY VALVE : NORMAL
ATRIA : NORMAL
RIGHT VENTRICLE : NORMAL FUNCTION (TAPSE : 2.0 cm)
INTER ATRIAL SEPTUM : INTACT
INTER VENTRICULAR SEPTUM : INTACT
AORTA : NORMAL
PULMONARY ARTERY : NORMAL
PERICARDIUM : NORMAL

DOPPLER DATA :

MITRAL VALVE : NORMAL E/A RATIO AT MITRAL INFLOW
TRIVIAL MR E : 79 cm/s, A : 69cm/s
E/E' : 9.9, S' : 9.7 cm/s
AORTIC VALVE : NO AR, NO AS, VEL : 115 cm/s
PULMONARY VALVE : NO PR, NO PS, VEL : 125 cm/s
TRICUSPID VALVE : TRIVIAL TR / NO PAH / TRPG: 19 mmHg



PRASHANTH HOSPITALS

Name	: KRISHNAVENI	UHID	: 10209938
Sex / Age	: F / 51Y	Accession NO	: 9121184718
Study Date	: 22/3/2024, 9:57:04 am	Report Date	: 22/3/2024, 10:02:40 am
Ref Dr.	: DR. GOPALASWAMY G		

IMPRESSION

- ❖ NO REGIONAL WALL MOTION ABNORMALITY
- ❖ NORMAL LV SYSTOLIC AND DIASTOLIC FUNCTION (LVEF: 71 %)
- ❖ NORMAL RIGHT VENTRICLE FUNCTION (TAPSE: 2.0 cm)
- ❖ NO PERICARDIAL EFFUSION
- ❖ NO EVIDENCE OF CLOT OR VEGETATION

DONE BY :KALPANA.M
SR.ECHO TECHNOLOGIST

Dr. Sivakumar
MBBS.MD.,DNB.,FNB
Sr. Consultant Interventional Cardiologist
Reg. No: 68984



PRASHANTH HOSPITALS

Name	: KRISHNAVENI 51 YRS	UHID	: 10209938
Sex / Age	: F / ---	Accession NO	:
Study Date	: 22/3/2024, 10:06:15 am	Report Date	: 22/3/2024, 11:11:33 am
Ref Dr.	: DR. G. GOPALASWAMY		

CHEST X-RAY

Trachea and both main bronchi are normal.
Cardiac silhouette and cardiothoracic ratio are normal
Bilateral lung fields are clear. No focal lesion seen.
The cardiophrenic and costophrenic angles are free.
Both hemi diaphragms appear normal.
Bony thorax appears normal.

IMPRESSION:

No significant abnormality detected.

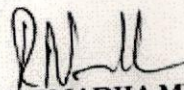
Dr. NARMADHA, MBBS., DMRD
CONSULTANT RADIOLOGIST
REG NO: 93293



PRASHANTH HOSPITALS

Patient Name	Mrs. Krishnaveni	Age / Sex	51 Y/F
Patient ID	10209938	Visit No.	1
Ref. By	Dr. Gopaldaswamy G	Visit Date	22.03.2024

USG ABDOMEN AND PELVIS

Upper Abdomen:

Liver is normal in size 13.9 cm and shows **grade I increased parenchymal echotexture**.
No abscess or mass lesion in the liver. No dilatation of intrahepatic biliary radicals seen.
Gall bladder walls and lumen appeared normal. No calculi seen.
Common duct appeared normal. No calculi seen.
Portal vein and Pancreas appeared normal.
Spleen measures 10.1 cm and appears normal.

Kidneys:

RT. Kidney measures 10.6 x 5.7 cm. Cortex appears normal
Cortico medullary differentiation is maintained.
Pelvicalyceal system is not dilated. No calculus is seen.
Right ureter is not dilated.

LT. Kidney measures 10.3 x 6.4 cm. Cortex appears normal
Cortico medullary differentiation is maintained.
Pelvicalyceal system is not dilated. No calculus is seen.
Left ureter is not dilated.

Bladder:

Is normal in contour. No intra luminal echoes are seen. No calculus or diverticulum is seen.

Uterus:

Uterus measures 9.4 x 4.3 x 4.9 cm. Anteverted.

Shows homogenous myometrial echoes. No focal lesion.

A seedling intramural fibroid measuring 0.8 x 0.4 cm is seen in fundal posterior wall

Endometrium measures 7.5 mm. Cavity appears normal.

Cervix: Appears normal. No focal lesion.



PRASHANTH HOSPITALS

Patient Name	Mrs. Krishnaveni	Age / Sex	51 Y/F
Patient ID	10209938	Visit No.	1
Ref. By	Dr. Gopaldaswamy G	Visit Date	22.03.2024

Ovaries:

Right ovary measures 3.3 x 2.0 cm.

Left ovary measures 3.4 x 1.9 cm.

Appear normal in size and echotexture.

P.O.D: No free fluid in POD. No adnexal mass lesion noted.

Retroperitoneum:

Aorta and IVC appears normal. No obvious para aortic lymphadenopathy.

No free fluid in peritoneal cavity. Pleural spaces appeared normal.

Impression:

- Grade I fatty Liver
- Seedling uterine fibroid

Dr. Narmadha, DMRD
Consultant Radiologist
Reg no : 93293

Note: This investigation has its own limitation. Hence sonographic findings should be correlated with clinical features and with further investigations. Not for medico legal purpose.

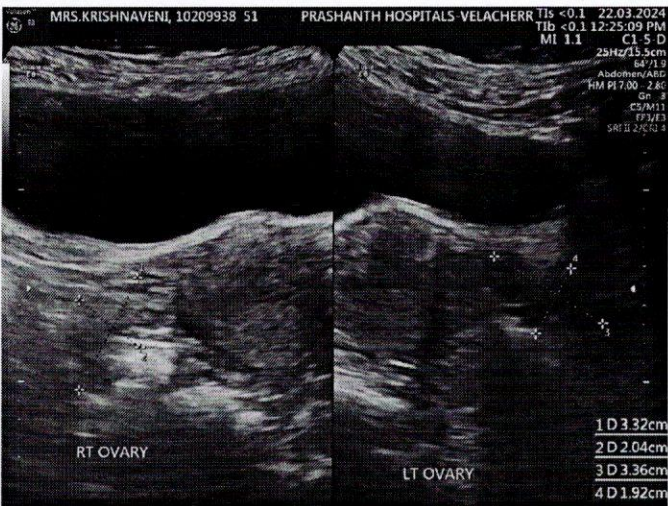
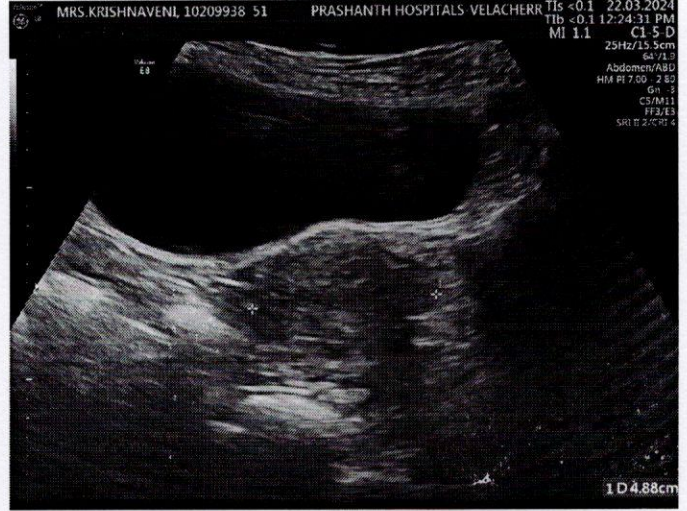
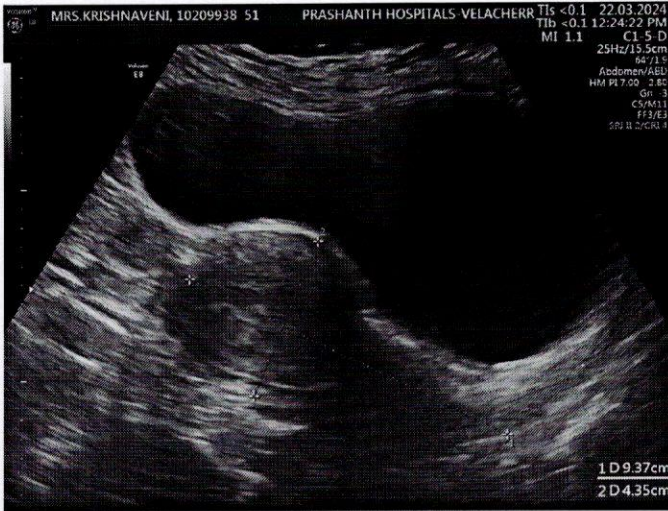





Patient Name	Mrs. Krishnaveni	Age / Sex	51 Y/F
Patient ID	10209938	Visit No.	1
Ref. By	Dr. Gopaldaswamy G	Visit Date	22.03.2024

DEPARTMENT OF RADIOLOGY (X-RAY)

INVESTIGATION: MAMMOGRAM

Craniocaudal and medio-lateral oblique view were obtained followed by ultrasound screening

Clinical History: Screening for breast disease

BOTH BREASTS:

Both breast show fibroglandular architectural pattern (Composition - B), they appeared within normal limits.

The nipple and retroareolar region are normal.

Skin and subcutaneous fat are within normal limits.

Retromammary planes including the pectoral fascia are normal.

BOTH AXILLAE show no significant abnormality.

USG SCREENING: Shows no significant abnormality.

IMPRESSION:

- BIRADS - I
- NO MAMMOGRAPHIC EVIDENCE OF MALIGNANCY

Dr. Narmadha, DMRD
Consultant Radiologist
Reg no : 93293

Note: This investigation has its own limitation. Hence sonographic findings should be correlated with clinical features and with further investigations. Not for medico legal purpose.

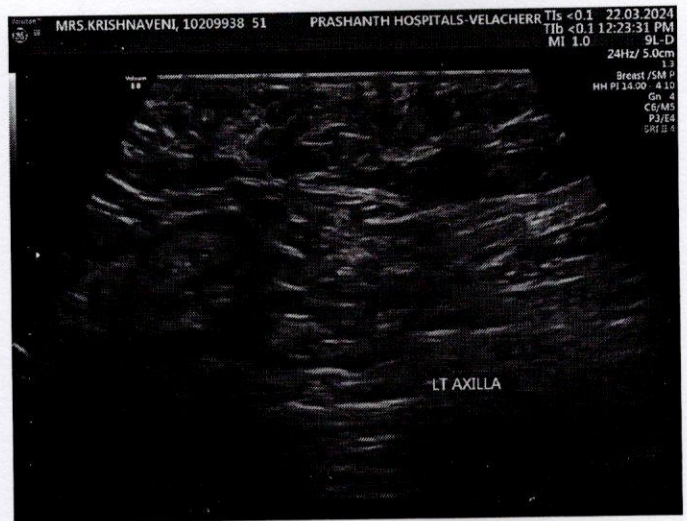
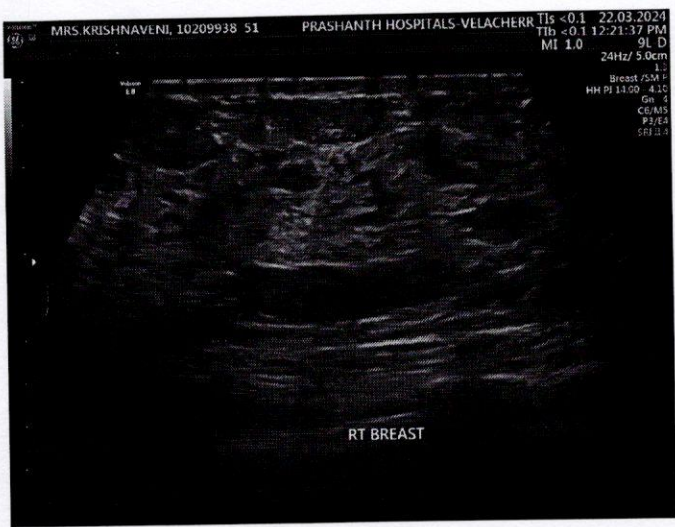



PRASHANTH HOSPITALS

EYE CHECK-UP REPORT

NAME : Mrs. Krishnaveni

DATE : 22/3/24

AGE / SEX : 51/F

UHID NUM : 10209988

Chief complaints : Regular eye check up

Past history : H/O: Retinal laser done in LE x 4 months back.
H/O: 2 Injection done in RE x 6 months back.

Systemic Diseases : H/O: DM x 20yrs

DISTANCE VISION :

WITH OUT GLASS : 6/60, NAR 6/19, N18

WITH GLASS : 6/36, N36st 6/6, N6

COLOR VISION : NORMAL / ABNORMAL RE : 1/17
LE : 17/17

GLASS PRESCRIPTION :

EYE	SPH	CYL	AXIS	V/A	SPH	CYL	AXIS	V/A
DISTANCE	+	-	90°	6/36	±	+	180°	6/6
	1.00	1.00				0.75		
ADD	+	-	90°	N36 st	+	+	180°	N6
	2.25	1.00			2.25	0.75		

ANTERIOR SEGMENT :

CORNEA & LENS : BE WNT

REMARK : CONTINUE WITH SAME GLASSE

ROUTINE CHECK UP AFTER 6/12 MONTH

FUNDUSCOPY ONCE A YEAR

OPTOMETRIST



Name : Mrs. Krishnaveni Age/Gender : 51 Y / Female Consultant : DR. Gopaldaswamy G Lab No : 200091434 Sample Requested At : 22/03/2024 07:51:51 Sample Collected At : 22/03/2024 08:02:01 Sample Received At : 22/03/2024 08:59:23 Reported At : 22/03/2024 12:19:27 Authorized At : 22/03/2024 12:32:23	UHID : 10209938 Encounter No : OP912403224025 Address : 62-C-3 MARUTHI FLATS Chennai
---	--

HEMATOLOGY

Parameter	Result	Units	Biological Reference Range	Methodology
Blood Group (Sample : EDTA WHOLE BLOOD)		B Positive		Column Agglutination Technology
Complete Blood Count (CBC) (Sample : EDTA WHOLE BLOOD)				
Haemoglobin	11.9	gm%	12-15	Colorimetry
Haematocrit (PCV)	36.2	%	36 - 46	Calculated Parameter
Total WBC Count	4500	cells/cumm	4000 - 10000	FLOWCYTOMETRY
Platelet Count	276	thous/cumm	150 - 410	IMPEDANCE METHOD
ESR	41	mm/hr	0 - 20	Photometrical capillary
Total RBC Count	4.68	mill/cumm	3.8 - 4.8	IMPEDANCE METHOD
MCV	77.3	fl	83 -101	Calculated Parameter
MCH	25.4	pg	27 - 32	Calculated Parameter
MCHC	32.9	%	31.5 -34.5	Calculated Parameter
Differential Count				
Polymorphs	61	%	40 - 80	FLOWCYTOMETRY
Lymphocytes	31	%	20 - 40	FLOWCYTOMETRY
Eosinophils	02	%	1 - 6	FLOWCYTOMETRY
Monocytes	06	%	02-10	FLOWCYTOMETRY
Basophilis	00	%	0 - 2	FLOWCYTOMETRY

*** End Of Report ***



Seen By Doctor

Dineshi

Authorized By



Name : Mrs. Krishnaveni Age/Gender : 51 Y / Female Consultant : DR. Gopaldaswamy G Lab No : 200091434 Sample Requested At : 22/03/2024 07:51:51 Sample Collected At : 22/03/2024 08:02:01 Sample Received At : 22/03/2024 08:59:23 Reported At : 22/03/2024 12:19:27 Authorized At : 22/03/2024 12:32:23	UHID : 10209938 Encounter No : OP912403224025 Address : 62-C-3 MARUTHI FLATS Chennai
---	---

HEMATOLOGY

Parameter	Result	Units	Biological Reference Range	Methodology
Verified By				DR DINESHI S
NITHYA GANESAN				Clinical Pathologist

Tests marked with NABL symbol are accredited by NABL vide Certificate no MC-5041



Name : Mrs. Krishnaveni Age/Gender : 51 Y / Female Consultant : DR. Gopaldaswamy G Lab No : 300035261 Sample Requested At : 22/03/2024 07:51:51 Sample Collected At : 22/03/2024 10:30:01 Sample Received At : 22/03/2024 11:08:04 Reported At : 22/03/2024 12:53:54 Authorized At : 22/03/2024 15:23:51	UHID : 10209938 Encounter No : OP912403224025 Address : 62-C-3 MARUTHI FLATS Chennai
---	---

CLINICAL PATHOLOGY

Parameter	Result	Units	Biological Reference Range	Methodology
Urine Glucose (F) (Sample : Urine)	2+			
Urine Glucose (PP) (Sample : Urine)	3+			
Urine Routine (Sample : Urine)				
colour	Straw Yellow (Slightly Turbid)		Pale Yellow	
pH	5.0		5.0-9.0	
Sp.Gravity	1.005		1.005-1.030	
Protein	Nil		Negative	strip (protein-error principle)
Glucose	2+		Negative	strip (GOD-POD Method)
Leucocytes	2+		Negative	strip (Hydrolysis)
Nitrite	Nil		Negative	
Blood	Nil		Negative	strip (Peroxidase-like Action)
Ketone	Absent		Absent	strip (Alkaline Reaction)
Bilirubin	Nil		Negative	Strip (Couplinc with Diazonium Salt)
Urobilinogen	Normal		Normal	Strip (Diazonium Salt Reaction)
Pus Cells	10 - 15	/hpf	1-3	
Epithelial cells	3 - 5	/hpf	1-5	
RBCs	Nil	/hpf	Absent	



Name : Mrs. Krishnaveni Age/Gender : 51 Y / Female Consultant : DR. Gopaldaswamy G Lab No : 300035261 Sample Requested At : 22/03/2024 07:51:51 Sample Collected At : 22/03/2024 10:30:01 Sample Received At : 22/03/2024 11:08:04 Reported At : 22/03/2024 12:53:54 Authorized At : 22/03/2024 15:23:51	UHID : 10209938 Encounter No : OP912403224025 Address : 62-C-3 MARUTHI FLATS Chennai
---	---

CLINICAL PATHOLOGY

Parameter	Result	Units	Biological Reference Range	Methodology
Casts	Nil	/hpf	Absent	
Crystals	Nil		Absent	

*** End Of Report ***



Seen By Doctor

Verified By
ANITHA S

Authorized By
DR DINESHI S
Clinical Pathologist

Tests marked with NABL symbol are accredited by NABL vide Certificate no MC-5041



Name : Mrs. Krishnaveni Age/Gender : 51 Y / Female Consultant : DR. Gopaldaswamy G Lab No : 100114854 Sample Requested At : 22/03/2024 07:51:51 Sample Collected At : 22/03/2024 10:30:01 Sample Received At : 22/03/2024 11:08:04 Reported At : 22/03/2024 13:01:34 Authorized At : 22/03/2024 13:44:36	UHID : 10209938 Encounter No : OP912403224025 Address : 62-C-3 MARUTHI FLATS Chennai
---	---

BIOCHEMISTRY

Parameter	Result	Units	Biological Reference Range	Methodology
Plasma Glucose (F) (Sample : Plasma-F)	197	mg/dl	74 - 109	UV/Hexokinase
Plasma Glucose (2 Hrs. PP) (Sample : Plasma-2PP)	295	mg/dl	<140	UV/Hexokinase
Creatinine(serum) (Sample : Serum)	0.6	mg/dl	0.5 - 0.9	Kinetic/Alkaline Picric acid
Uric Acid(serum) (Sample : all)	5.4	mg/dl	2.4 - 5.7	Enzymatic Colorometric / Uricase
Lipid Profile (Sample : Serum)				
Total Cholestrol	146	mg/dl	Desirable level : < 200 Borderline high : 200 - 239 High : > 240	Enzymatic Colorometric assay/CHOD-POD
Triglycerides	136	mgs/dl	< 150	Enzymatic Colorometric assay(GPO)
HDL Cholesterol (Direct)	50	mg/dl	45 - 65	Homogeneous enzymatic colometric assay
LDL (Direct)	82	mg/dl	Adult levels Optimal: < 100 Above optimal :100 - 129 Borderline high : 130 - 159 High:160 - 189 Very high :>=190	Homogeneous enzymatic colometric assay
VLDL	27	mgs/dl	< 35	
Total HDL Ratio	2.9		3.5 - 5.5	CALCULATED
Liver Function Tests (LFT) (Sample : Serum)				
Bilirubin Total	0.2	mg/dl	0.5 - 1.2	Colorimetric assay /Diazo



Name : Mrs. Krishnaveni Age/Gender : 51 Y / Female Consultant : DR. Gopalaswamy G Lab No : 100114854 Sample Requested At : 22/03/2024 07:51:51 Sample Collected At : 22/03/2024 10:30:01 Sample Received At : 22/03/2024 11:08:04 Reported At : 22/03/2024 13:01:34 Authorized At : 22/03/2024 13:44:36	UHID : 10209938 Encounter No : OP912403224025 Address : 62-C-3 MARUTHI FLATS Chennai
--	--



BIOCHEMISTRY

Parameter	Result	Units	Biological Reference Range	Methodology
Bilirubin Direct	0.1	mg/dl	0.0 - 0.3	Colorimetric assay /Diazo
Bilirubin Indirect	0.1		0.0 - 0.7	CALCULATED
SGOT (AST)	16	IU/L	upto 32	UV without P5P
SGPT (ALT)	19	IU/L	upto 33	UV/IFCC
GGTP	20	U/L	upto 50	Enzymatic Colorimetric assay/IFCC
Alkaline Phosphatase(serum)	65	U/L	35 - 104	Colorimetric assay/AMP
Total Proteins(serum)	6.8	g/dl	6.6 - 8.7	Colorimetric assay
Albumin(serum)	4.5	g/dl	3.5 - 5.2	Colorimetric assay/BCG
Globulin(serum)	2.3		2.8 - 5.3	CALCULATED
A/G Ratio	2.0		1 - 2	
Blood Urea (Sample : Serum)	19	mg/dl	17-49	Kinetic/Urease
HbA1c				
HbA1c	8.6	%	Non Diabetic : <6.0 Good Control : 6.0 - 7.0 Fair Control : 7.0 - 8.0 Poor Control : >8.0	
Estimated average glucose (eAG) (Sample : EDTA WHOLE BLOOD)	200	mg/dl	90 - 120 : Excellent control 121 - 150 : Good control 151 - 180 : Average control 181 - 210 : Action Suggested >211 : Panic value	

*** End Of Report ***





Name : Mrs. Krishnaveni Age/Gender : 51 Y / Female Consultant : DR. Gopaldaswamy G Lab No : 100114854 Sample Requested At : 22/03/2024 07:51:51 Sample Collected At : 22/03/2024 10:30:01 Sample Received At : 22/03/2024 11:08:04 Reported At : 22/03/2024 13:01:34 Authorized At : 22/03/2024 13:44:36	UHID : 10209938  Encounter No : OP912403224025  Address : 62-C-3 MARUTHI FLATS Chennai
---	---

BIOCHEMISTRY

Parameter	Result	Units	Biological Reference Range	Methodology
-----------	--------	-------	-------------------------------	-------------

Seen By Doctor

Verified By
MANIVASAN.M

Authorized By
DR BALAKRISHNAN R MD
Consultant biochemistry

Tests marked with NABL symbol are accredited by NABL vide Certificate no MC-5041



Name : Mrs. Krishnaveni	UHID : 10209938
Age/Gender : 51 Y / Female	
Consultant : DR. Gopaldaswamy G	Encounter No : OP912403224025
Lab No : 100114854	
Sample Requested At : 22/03/2024 07:51:51	Address : 62-C-3 MARUTHI FLATS Chennai
Sample Collected At : 22/03/2024 10:30:01	
Sample Received At : 22/03/2024 11:08:04	
Reported At : 22/03/2024 13:01:34	
Authorized At : 22/03/2024 13:44:36	

BIOCHEMISTRY

Parameter	Result	Units	Biological Reference Range	Methodology
BUN(Blood Urea Nitrogen)				
(Sample : Plasma-F)				
BUN(Blood Urea Nitrogen)	09	mg/dl	06 - 24	
(Sample : Plasma-2PP)				

*** End Of Report ***

Seen By Doctor

Authorized By

Verified By
MANIVASAN.M

DR BALAKRISHNAN R MD
Consultant biochemistry



Name : Mrs. Krishnaveni Age/Gender : 51 Y / Female Consultant : DR. Gopaldaswamy G Lab No : 100114875 Sample Requested At : 22/03/2024 09:43:00 Sample Collected At : 22/03/2024 09:45:23 Sample Received At : 22/03/2024 11:07:52 Reported At : 22/03/2024 11:40:08 Authorized At : 22/03/2024 11:43:39	UHID : 10209938 Encounter No : OP912403224062 Address : 62-C-3 MARUTHI FLATS Chennai
---	---

BIOCHEMISTRY

Parameter	Result	Units	Biological Reference Range	Methodology
 Blood Urea (Sample : Serum)	19	mg/dl	17-49	Kinetic/Urease

*** End Of Report ***



Seen By Doctor

Verified By
MANIVASAN.M

Authorized By
DR BALAKRISHNAN R MD
Consultant biochemistry

Tests marked with NABL symbol are accredited by NABL vide Certificate no MC-5041



Name : Mrs. Krishnaveni	UHID : 10209938
Age/Gender : 51 Y / Female	
Consultant : DR. Gopaldaswamy G	Encounter No : OP912403224025
Lab No : 7000054042	
Sample Requested At : 22/03/2024 07:51:51	
Sample Collected At : 22/03/2024 08:02:01	
Sample Received At : 22/03/2024 08:59:23	Address : 62-C-3 MARUTHI FLATS Chennai
Reported At : 22/03/2024 10:05:52	
Authorized At : 22/03/2024 10:17:21	

IMMUNOLOGY

Parameter	Results	Units	Biological Reference Range	Methodology
FreeT3 Sample :Serum	2.59	pg/ml	1.8 - 4.2	ECLIA
FreeT4 Sample :Serum	1.23	ng/dl	0.8 - 2.2	ECLIA
TSH Sample :Serum	1.29	uIU/ml	0.4 - 7.0	ECLIA

*** End Of Report ***

Verified By
GANDHI.S



Seen By Doctor

DR BALAKRISHNAN R MD
Consultant biochemistry





Tests marked with NABL symbol are accredited by NABL vide Certificate no MC-2518



Name : Mrs. Krishnaveni Age/Gender : 51 Y / Female Consultant : DR. Gopaldaswamy G Lab No : 4000022272 Sample Requested At : 22/03/2024 09:43:00 Sample Collected At : 22/03/2024 09:45:23 Sample Received At : 22/03/2024 11:07:52 Reported At : 22/03/2024 11:40:08 Authorized At : 22/03/2024 11:44:29	UHID : 10209938  <hr/> Encounter No : OP912403224062  Address : 62-C-3 MARUTHI FLATS Chennai
--	--

SEROLOGY

Parameter	Results	Units	Biological Reference Range	Methodology
 HCV (ECLIA METHOD) Sample :Serum	0.096 (Non COI reactive)		<0.90 -Non reactive 0.90-1.0 borderline >1.0 reactive	ECLIA
 HIV I & II(ECLIA Method) Sample :Serum	0.388 (Non COI reactive)		<0.90 -Non reactive 0.90-1.0 borderline >1.0 reactive	ECLIA
 HBsAG(ECLIA Method) Sample :Serum	0.812 (Non COI reactive)		<0.90 -Non reactive 0.90-1.0 borderline >1.0 reactive	ECLIA

*** End Of Report ***



Verified By
GANDHI.S



Seen By Doctor

Dr.S.KIRUPA
Sr-Consultant Microbiologist



Tests marked with NABL symbol are accredited by NABL vide Certificate no MC-2518



Name : Mrs. Krishnaveni	UHID : 10209938 
Age/Gender : 51 Y / Female	
Consultant : DR. Gopaldaswamy G	Encounter No : OP912403224062 
Lab No : 4000022272	
Sample Requested At : 22/03/2024 09:43:00	
Sample Collected At : 22/03/2024 09:45:23	
Sample Received At : 22/03/2024 11:07:52	Address : 62-C-3 MARUTHI FLATS Chennai
Reported At : 22/03/2024 11:40:08	
Authorized At : 22/03/2024 11:44:29	

SEROLOGY