

MEDIWHEEL HEALTH

Appointment Date:- 23-12-2023

Name of Client:- Mrs. Gayathri K.

Age / Gender:- 32 Years / Female

Phone No. 9916343359

TEST DETAILS ARE BELOW

Please login to your account to confirm the same.

Also you mail us for confirmation Package

Name: Medi-wheel Full Body Health Checkup Male

Includes (37)Tests Tests included in this Package: Ecg,

TSH, X-ray Chest, Stress Test (tmt)/ 2d Echo, Blood

Sugar Postprandial, A:g Ratio, Blood Group, Total

Cholesterol, Triglycerides, Fasting Blood Sugar,

Ultrasound Whole Abdomen , Glycosylated

Haemoglobin (hba1c), Hdl, Vldl, Urine Analysis, LDL,

Total Protine, General Consultation, HDL/ LDL ratio,

GGT(Gamma-glutamyl Transferase), Eye Check-up

consultation, ALP (ALKALINE PHOSPHATASE), Uric

Acid, AST/ALT Ratio, Serum Protein, CBC with ESR,

Stool Analysis, Urine Sugar Fasting, Urine Sugar PP, T3,

T4, Cholesterol Total / HDL Ratio, BUN,

BUN/Creatinine Ratio, Bilirubin Total & Direct and

Indirect, Albumin, Globulin

HEBSUR HOSPITAL

Deshoande Nagar,

HUBLI-580 029.

ph: 0836-2355699, 4250871

Dear **MRS. K GAYATHRI**,

Due to unavoidable circumstances, we regret to state that your following request for Health Checkup appointment Re Schedule by provider

Booking Code : bobE50120

Appointment Date : 23-12-2023

Appointment Time : 8:00am-12:00pm

Provider Name : Hebsur Hospital

Package Name : Medi-Wheel Full Body Health Checkup Female Below 40

Address of Diagnostic/Hospital : Narayan,, Deshpande Nagar,

City : Hubli

State : Karnataka

Pincode : 580029

You are requested to login again and raise a fresh request. We regret for the inconvenience caused.

© 2023-2024, Arcofemi Healthcare Limited.

HEBSUR HOSPITAL
Deshpande Nagar,
HUBLI-580 029.
Ph: 0836-2355699, 4250871

Date:- 23 / 12 /2023

FITNESS CERTIFICATE

Mediwheel Health Checkup Insurances

This is to certify that Mrs. Gayathri K. Age 32yrs, Female was examined at our centre for Medical Fitness she does not carry any contagious disease.

And she is found to be mentally fit.

Hight	:	162
Weight	:	58 Kg
Chest	:	82 To 89
Abdomen	:	81
B. P. Reading	:	110 / 70 mmgh
Pulse / Min	:	71 / Min

Medical Officer,

Dr. N. I. Hebsur. M.S
Hebsur Hospital,
Deshpande Nagar,
Hubli.

Dr. N. I. Hebsur
M.S.
Medical Officer,
HEBSUR HOSPITAL,
Deshpande Nagar, HUBLI-29.
Reg. No. 31764

ಭಾರತ ಸರ್ಕಾರ
Government of India

ಭಾರತೀಯ ವಿಶಿಷ್ಟ ಗುರುತು ಪ್ರಾಧಿಕಾರ
Unique Identification Authority of India

ನೋಂದಣಿ ಸಂಖ್ಯೆ/ Enrolment No.: 0000/00813/67396

To
ಶ್ರೀ ಗಾಯತ್ರಿ
K Gayathri
W/o Y Sandeepakumar Reddy
H No 40
Valmiki Oni
Karekal Veerapura
Ballari Karnataka - 583111
9916343359

Signature Not Verified

Digitally signed by K
UNIQUE IDENTIFICATION
AUTHORITY OF INDIA SS
Date: 2020.04.29 09:40:11
UTC

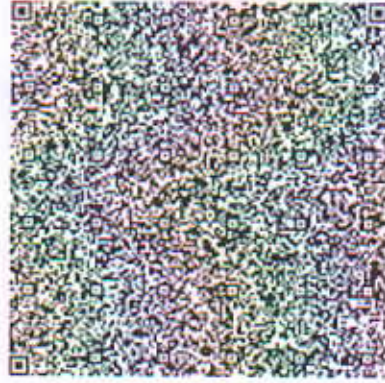

ನಿಮ್ಮ ಆಧಾರ್ ಸಂಖ್ಯೆ / Your Aadhaar No. :

6247 5665 6288

VID : 9160 6126 1090 9390

ನನ್ನ ಆಧಾರ್, ನನ್ನ ಗುರುತು

Dr. N. T. H. H. H. H. H.
M.S. S.
Medical Officer,
HERSHEY HOSPITAL,
Dussemane Nagar, HUBLI-290
Reg. No. 31764



ಭಾರತ ಸರ್ಕಾರ
Government of India

date: 04/11/2013



ಶ್ರೀ ಗಾಯತ್ರಿ
K Gayathri
ಜನನ ದಿನಾಂಕ/DOB: 01/06/1991
♀ FEMALE

Gayathri

HEBSUR HOSPITAL

A Multi Speciality & Research Centre. Narayan Deshpande Nagar.

HUBLI - 580029

Phone No: 0836 2355699, 4250871, 2352616

Email_ID: hebsurgeon@yahoo.com

Patient ID: 2023120121

Name: Mrs. gayatri

Sex: F

Date: 23-Dec-2023

Ref By: SELF

Study: PELVIS ULTRASONOGRAPHY

Examined By: Dr. Nagarekha N Hebsur MBBS, DGO

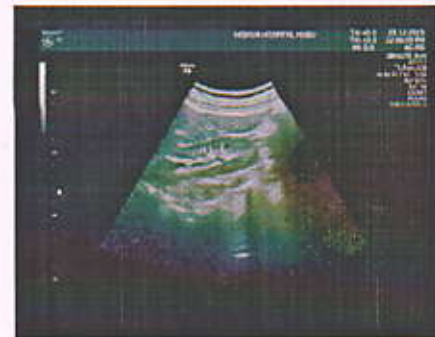
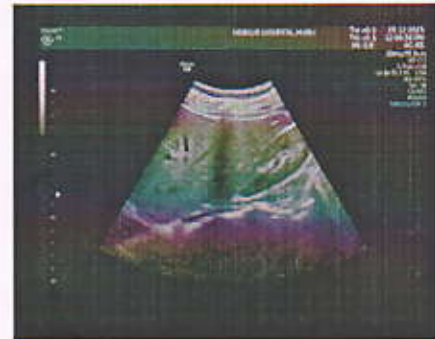
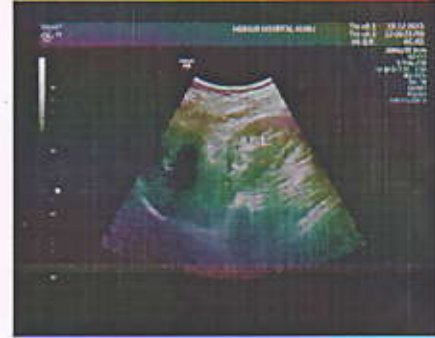

Dr. N. I. Hebsur
M.S.
Medical Officer,
HEBSUR HOSPITAL,
Deshpande Nagar, HUBLI-29.
Reg. No. 31764

HEBSUR HOSPITAL
Deshpande Nagar,
HUBLI-580 029.
Ph: 0836-2355699, 4250871



HEBSUR HOSPITAL

MULTI SPECIALITY CENTRE
A SPECIAL CENTRE FOR LAPROSCOPIC SURGERY

'Narayan' Deshpande Nagar,
HUBLI-580 029.
Tel : 0836-(Hos) 2355699,
5250871 / 2257354
E-mail : hebsurgeon@yahoo.co.in

PATIENT :

K. Gayathri

AGE :

32

SEX :

Female

REF :

B03

DATE :

23/12/23

THANKS FOR THE REFERRANCE
ABDOMEN ULTRASONOGRAPHY REPORT

LIVER : NORMAL IN SIZE AND ECHOTEXTURE,
NO EVIDENCE OF SOL/BILIARYDILATATION

GB : SHOWS NORMAL LUMEN, NO EVIDENCE
OF CALCULUS.

SPLEEN : NORMAL IN SIZE AND ECHOTEXTURE.

PANCREAS : NO EVIDENCE OF PARENCHYMAL PATHOLOGY

KIDNEYS : BOTH THE KIDNEYS ARE NORMAL IN SIZE AND
ECHOTEXTURE. NO EVIDENCE OF
HYDRONEPHROSES

UB : WELL DISTENDED, NO EVIDENCE OF CALCULUS

UTERUS : ANTEVERTED NORMAL IN SIZE AND ECHOTEXTURE
ENDOMETRIAL ECHOREFLECTIVITY IS MAINTAINED

OVARIES : LEFT OVARY NORMAL
RIGHT OVARY - NORMALY
NO EVIDENCE OF FREE FLUID /
LYMPHADENOPATHY.

NO EVIDENCE OF FREE FLUID/LYMPHADENOPATHY.

PLEASE NOTE :

All anomalies can not be detected by Ultrasound.
Ultrasound has certain limitations.

HEBSUR HOSPITAL
Deshpande Nagar,
HUBLI-580029.
Ph: 0836-2355699, 2250871

SONOLOGIST

X-RAY NO. 98

Date:- 23 / 12 / 2023

Client Name: Mrs. Gayathri K.

Age: 32 Years Gender / Female

Ref Doctor : Dr. N. I. Hebsur

HEBSUR HOSPITAL

X-RAY - CHEST - PA VIEW

- LUNG FIELDS ARE CLEAR
- CARDIAL SHADOW IS NORMAL
- BOTH CP ANGLES ARE CLEAR

Impression: Normal Chest X-Ray Report.

Dr. N. I. Hebsur
M.S.
Medical Officer,
HEBSUR HOSPITAL,
Deshpande Nagar, HUBLI-29.
Reg. No. 31764



DISHA

Direction for Better Health

DIAGNOSTICS

Fully Computerized Diagnostic Centre

HEBSUR HOSPITAL

Opp. State Bank of India,
Deshpande Nagar, HUBLI.
Ph: (Hospital) 0836-2355699
Lab - 9035071970
Email: disha2001diagnostics@gmail.com

CLIENT NAME: Mrs : GAYATRI K

DATE 23.12.2023

AGE /GENDER : 29/FEMALE

LAB REG NO : 884/23

BIO CHEMISTRY REPORT

FASTING BLOOD GLUCOSE:	79.0 mg/dl	60 – 120 mg/dl
POST PRANDIAL BLOOD GLUCOSE	112.0 mg/dl	80-160 mg/dl
SR.CREATININE	0.87 mg/dl	0.8 – 1.4 mg/dl
BLOOD UREA NITROGEN (BUN)	11.0 mg/dl	10 – 20 mg/dl
URIC ACID	2.6mg dl	2.0 – 7.2 mg/dl

LIVER PROFILE:

S.BILIRUBIN TOTAL	0.6mg/dl	0.0 – 1.0 mg/dl
S.BILIRUBIN DIRECT	0.2 mg/dl	0.0 – 0.2 mg/dl
S.BILIRUBIN INDIRECT	0.4mg/dl	0.1 – 1.0 mg/dl
S G O T	14.0 IU/L	8 – 37 IU/L
S G P T	16.0 IU/L	6 – 40 IU/L
ALKALINE PHOSPHATE	88.0 IU/L	60 – 140 IU/L
TOTAL PROTEINS	6.6gm/dl	6.0 – 8.5 gm/dl
Serum ALBUMIN	4.0 gm/dl	3.8 – 5.0 gm/dl
GLOBULIN	2.6gm/dl	2.3 - 3.5 gm/dl
G G P T	18.0 U/L	20 – 45 U/L

HEBSUR HOSPITAL
Deshpande Nagar,
HUBLI-580 029.
Ph: 0836-2355699, 4250871





DISHA

Direction for Better Health

DIAGNOSTICS

Fully Computerized Diagnostic Centre

HEBSUR HOSPITAL

Opp. State Bank of India,
Deshpande Nagar, HUBLI.
Ph: (Hospital) 0836-2355699
Lab - 9035071970
Email: disha2001diagnostics@gmail.com

CLIENT NAME: Mrs : GAYATRI K

DATE 23.12.2023

AGE /GENDER : 29/FEMALE

LAB REG NO : 884/23

COMPLETE HEMOGRAM

HAEMOGLOBIN	12.2gm/dl	12.5 – 15.0 gm/dl
TOTAL WBC COUNT	8,000 cells/cumm	4,000 – 10,000 cells/cumm

WBC DIFFERENTIAL COUNT:

NEUTROPHIL	56%	40 – 75 %
LYMPHOCYTES	39%	25 – 45 %
EOSINOPHILS	05%	01 – 05 %
MONOCYTES	00 %	02 – 08 %
BASOPHILS	00 %	00 – 01%
R B C COUNT	4.6/cumm	4.5 – 5.5 million/cumm
PLATELATE COUNT	3.0 akh /cumm	1.5 – 4.0 lakh/cumm
E S R	10mm at 1 st hr	00 – 15 mm at 1 st hr
PACKED CELL VOLUME (PCV)	39.0 %	37 – 49 %
M C V	84.5 l	80 – 100 fl
M C H	27.5pg	27 – 32 pg
M C H C	28.6 gm/dl	32 – 38 gm/dl
BLOOD GROUP/RH:	"O" POSITIVE	

HEBSUR HOSPITAL
Deshpande Nagar,
HUBLI-580 029,
Ph: 0836-2355699, 4250871





DISHA DIAGNOSTICS

Direction for Better Health

Fully Computerized Diagnostic Centre

HEBSUR HOSPITAL

Opp. State Bank of India,
Deshpande Nagar, HUBLI.
Ph: (Hospital) 0836-2355699
Lab - 9035071970
Email: disha2001diagnostics@gmail.com

CLIENT NAME: Mrs : GAYATRI K

DATE 23.12.2023

AGE /GENDER : 29/FEMALE

LAB REG NO : 884/23

LIPID PROFILE

CHOLESTEROL:	151.0 mg/dl	Desirable: less than 200.0 mg/dl Borderline: 200 – 240 mg/dl Elevated: More than 240.0 mg/dl
TRIGLYCERIDES:	99.0 mg/dl	Desirable: less than 200.0 mg/dl Borderline: 150 – 199.0 mg/dl Elevated: More than 200.0 mg/dl
HDL	42.0 mg%	Border line: 35 – 60 mg/dl Desirable: More than 60.0 mg/dl High risk : Less than 35.0 mg/dl
LDL	100.0 mg%	Desirable: less than 130.0 mg/dl Borderline: 130 – 159.0 mg/dl Elevated: More than 160.0 mg/dl
VLDL	21.0 mg%	Less than 30.0 mg/dl
CHOL / HDL RATIO	3.5	Desirable: 3.3 – 4.4 Borderline: 4.4 - 11 Elevated: More than 11.0
LDL / HDL RATIO	2.6	Desirable 0.5 – 3.0 Borderline: 3.1 – 6.0 Elevated: More than 6.0

[Signature]

HEBSUR HOSPITAL
Deshpande Nagar,
HUBLI-580 029.
Ph: 0836-2355699, 4250871





DISHA

Direction for Better Health

DIAGNOSTICS

Fully Computerized Diagnostic Centre

HEBSUR HOSPITAL

Opp. State Bank of India,
Deshpande Nagar, HUBLI.
Ph: (Hospital) 0836-2355699
Lab - 9035071970
Email: disha2001diagnostics@gmail.com

CLIENT NAME: Mrs : GAYATRI K

DATE 23.12.2023

AGE /GENDER : 29/FEMALE

LAB REG NO : 884/23

HORMONE REPORT

PARAMETER	OBSERVED VALUE	REFERENCE RANGE
THYROID PROFILE		
TOTAL TRIIODOTHYNYNINE T3	1.0 ng/ml	0.6 – 1.81 ng/dl
TOTAL THROXINE T4	6.04 ng/dl	3.2 – 12.6 ng/dl
THYROID STIMULATION HORMONE TSH	0.99mIU/ml	0.35 – 4.9 mIU/ml

BIO CHEMISTRY REPORT

HBA1C	5.4%	3.5 – 6.0 % - Normal 6.0 – 7.2 % - Good control 7.2 – 9.0 % - Fair control More than 9.0 % - Poor control
-------	------	--

[Signature]
HEBSUR HOSPITAL
Deshpande Nagar,
HUBLI-580 029.
Ph: 0836-2355699, 4250874





DISHA

Direction for Better Health

DIAGNOSTICS

Fully Computerized Diagnostic Centre

HEBSUR HOSPITAL

Opp. State Bank of India,
Deshpande Nagar, HUBLI.
Ph: (Hospital) 0836-2355699
Lab - 9035071970
Email: disha2001diagnostics@gmail.com

CLIENT NAME: Mrs : GAYATRI K

DATE 23.12.2023

AGE / GENDER : 29/FEMALE

LAB REG NO : 884/23

URINE EXAMINATION

PHYSICAL

VOLUME	2.0 ml
APPEARANCE	AMBER YELLOW
SEDIMENT	CLEAR
REACTION	ACIDIC
SPECIFIC GRAVITY	1.010

CHEMICAL

PROTEIN	ABSENT
GLUCOSE	ABSENT
KETONES	ABSENT
OCCULT BLOOD	ABSENT
BILE SALT	ABSENT
BILE PIGMENT	ABSENT
UROBILINOGEN	ABSENT

MICROSCOPY

PUS CELLS	OCCASIONAL
RBC	NIL
CASTS	NIL
CRYSTALS	NIL
EPITHELIAL CELLS	NIL

STOOL EXAMINATION

APPEARANCE SEMI SOLID

MICROSCOPY:

PUS CELLS	NIL
RBC	NIL
OVA, CYST	NIL

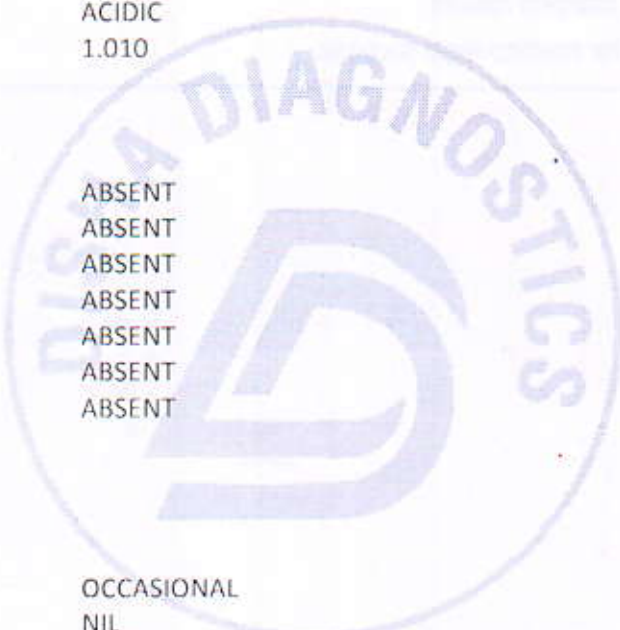

B.L.
HEBSUR HOSPITAL
 Deshpande Nagar,
 HUBLI-580 029.
 Ph: 0836-2355699, 4250871



Date/Time: 2023-12-23 11:12:20

ID :

Name: k gayathri

Sex : Female

Divisions:

Hospital: hebsur hospital

Age : 32 Years

BP : 110/70 mmHg

Bed No. :

Height : 162 cm

Weight : 58 kg

Hospital No. :

ECG. Normal...

HERSUR HOSPITAL

Depto: 25-805
PUNE 411 029

V1 Ph: 0836-288509, 4280879

HR 64 bpm
 P Dur/PR int 93 /118ms
 QRS Dur 84 ms
 QT/QTc int 395/408 ms
 P/ORS/T axis 53/57/40 °

RV5/SV1 amp 0.492/0.441mV
 RV5+SV1 amp 0.933mV
 RV6/SV2 amp 0.656/0.777mV

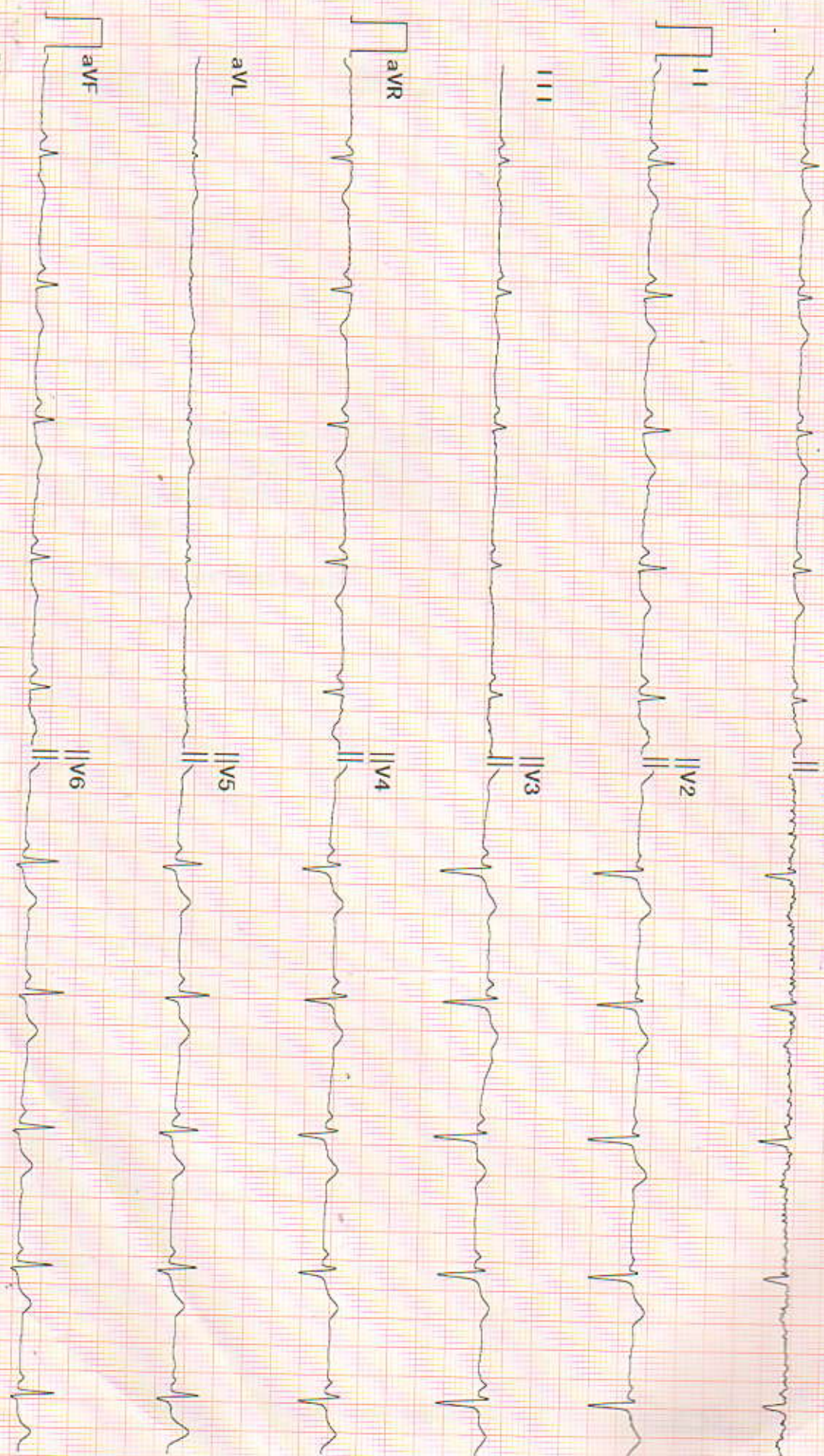

Diagnosis for reference, ask your doctor to confirm
 A110, PRINT 6X2 64bpm 10 mm/mV 0.50Hz-25Hz 25 mm/sec

Confirmed By:

Echocardiography and Colour Doppler Study Report

Patient Name: <i>Gayathri K.</i>	AGE: <i>32 / F</i>	Years:
DR <i>N. Hebsur</i> <i>Thanks for referral</i>	Date: <i>23/12/23</i>	

M Mode	Normal Range		Normal Range
IVSd: <i>0.9</i> cm	0.6-1.0cm	RVDd: <i>1.5</i> cm	0.7-2.1cm
LVIDd: <i>3.9</i> cm	3.8-5.8cm	Aorta: <i>2.4</i> cm	2.3-3.2cm
Pwd: <i>0.9</i> cm	0.6-1.0cm	LA: <i>2.5</i> cm	1.8-4.0cm
LVIDs: <i>2.7</i> cm	2.2-4.0cm	EF: <i>60</i> %	52-74%

Chambers: Left ventricle: Normal

Right ventricle: Normal

Left Atrium: Normal.

Right Atrium: Normal

Valves: Mitral Valve: Normal

Aortic Valve: Normal

Pulmonary Valve: Normal

Tricuspid Valve: Normal.

Septae: Normal.

Great Arteries: Normal. Aorta: Normal. Pulmonary Artery: Normal.

Doppler Study:

Mitral Valve: Normal

Aortic Valve: Normal

Tricuspid Valve: Normal

Pulmonary Valve: Normal

LV Systolic function: Normal

LV Diastolic dysfunction:

LV wall motion Abnormality:

Clots/Vegetation: --

IMPRESSION:

Normal study
Q10FF60
No pulm A
No valves abnormality
No TRPAA

Dr. N. I. Hebsur
M.D.,
Medical Officer,
HESSUR HOSPITAL,
Deshpande Nagar, HUBLI-29.
Reg. No. 31764

DR. SHARAT. M. VIJAPUR M.B.B.S., M.D.
D.M. CARDIOLOGY, FSCAI
Consultant Interventional Cardiologist



Dr. VENKATARAM KATTI

M.S.(Ophthal)
K.M.C. Reg. No. 57057

JAYAPRIYA HOSPITAL

No. 02, Ashok Nagar Road, Baillappanavar Nagar,
Near Sawai Gandharva Hall
HUBLI - 580 029. Karnataka



ಡಾ|| ವೆಂಕಟರಾಮ ಕಟ್ಟಿ

ಎಮ್.ಎಸ್. (ಆಫ್ಠಲ್)

ಕೆ.ಎಮ್.ಸಿ. ರಜಿಸ್ಟರ್ ನಂ. 57057

ಜಯಪ್ರಿಯಾ ಹಾಸ್ಪಿಟಲ್

ನಂ. 2, ಅಶೋಕನಗರ ರೋಡ,
ಬೈಲಪ್ಪನವರನಗರ, ಸವಾಯಿ ಗಂಧರ್ವ ಹಾಲ್ ಹತ್ತಿರ,
ಹುಬ್ಬಳ್ಳಿ - 580 029. ಕರ್ನಾಟಕ

SPECIALITY EYE CARE CENTRE

TO

DATE: 25/12/23

Dr.Hebsur

Hebsur Hospital

Hubli

Respected Sir

Thanks for Referring Shri/Smt. K. Gayathri 32 years,
Male/Female Patient for ocular examination.

On examination

	RE	LE
1) VISION	6/6	6/6
2) NEAR VISION	N6	N6
3) COLOUR VISION	Normal	Normal
4) IOP	17	17
5) ANTERIOR SEGMENT	} within normal limit (Both eyes)	
6) FUNDUS	}	

ADVICE Review yearly

HEBSUR HOSPITAL
Deshpande Nagar,
HUBLI-580 029.
Ph: 0036-2355699, 4250871

