



UHID : _____
 NAME : _____
 AGE : _____ SEX : _____
 Doctor in Charge: _____



OPD Nursing Assessment - Adult Date : _____

Name: Sangita Date of Birth: 48 Age/Sex: F UMR No.: 119530

Assessment: Shivastava

Height: 157 cms Weight: _____ kg. BMI: 58.4 Respiration: _____ /min Pulse H/R: 82 /min
 BP: 140/80 mmHG Temperature: _____ SpO2: 99 % BSR: _____ mg/dl

Chief Complaints: H.C

Nutritional Screening :

Diet: mid diet

Remark: _____

- Status : Weight Loss / Gain in Last 3 Months Yes No
- If Weight Loss / Gain-Dietary Referral Yes No
- Psychological Assessment Agitated Anxious (if Agitated, Inform Physician) Yes No
Irritable

Any Allergies Known Including Drugs : yes

Past History: Any Surgeries Explain : NO LSCS

Any Other illness: Explain DM

Pain Score: Numerical Scales (1-10) _____ Location _____ Characteristics _____

Need to be seen immediately by the Doctor CMO Yes No

Fall risk : Age 65Yrs. _____ Tremors _____ High Grade Fever _____ H/O Fall in last 3 months _____

Cardiac Medicines _____ Seizure Medications _____ Fall Prevention Education Done _____

Name of Nurse	ID No. of Nurse	Signature of Nurse	Date & Time
<u>Anuradha</u>	<u>010381</u>	<u>Adde</u>	<u>23/11/24</u>



Hospital /Clinic/Doctor's Letterhead

ASHOKA



A Unit of Sahrudaya Health Care Private Limited

DATE: - 23/11/24

NAME: - Sangeta. Srivastava

AGE/SEX: - 48yr

OPHTHALMIC CHECK UP

VISION	NEAR RIGHT EYE:	6/6
	NEAR LEFT EYE:	6/6
	FAR RIGHT EYE:	6/6
	FAR LEFT EYE:	6/6
	WITH SPECT:	6/6
	WITHOUT SPECT:	6/9
COLOUR VISION:	Normal	

Name & Signature of Ophthalmologist.

Stamp with registration Number.



Mh Sonjeer Shivrajn (G7)

23/1/25

- My Gym complex

- Postmenstrual 2w

- Pm - cp xr, Tadu

Past - New

Ret - New

Ally Clus - Zentel - Rash

Exam - Zentel clonus

PIA 20k

PIA Q & vaginas

- PAP smear lower

App with figures - low / PMH

Dr. Pramod Tajane
MBBS, MRCOG (London, UK), DNB, DGO
Consultant-Obstetrics & Gynecology
Reg. No.: 2002/02/792
Ashoka Medicover Hospitals, Nashik

**ASHOKA**

A Unit of Sabdarajya Health Care Private Limited

LABORATORY REPORT : BIOCHEMISTRY

Name	: Ms. SANGEETA KUMARI SRIVASTAVA	Age /Sex	: 48Y Y(s)/Female
Bill Date	: 23-Nov-2024 08:05 AM	UMR No.	: NSU119530
Rec. Dt	: 23-Nov-2024 10:14 AM	Bill No.	: MC836241106349
Rept. Dt	: 23-Nov-2024 03:08 PM	Result No	: RSK241119564
Ref By	: Dr. ER PHYSICIAN	Sample ID	: MCN367064946
Sample Type	: SERUM		

HBA1C (GLYCOSYLATED HAEMOGLOBIN)

<u>Parameters</u>	<u>Result</u>	<u>Reference Range</u>	<u>Units</u>
HBA1C <i>Enzymatic</i>	6.58	Normal : < 5.7% Pre diabetic : 5.7 % - 6.5 % Diabetic : > 6.5 %	%

FINAL AMMENDED REPORT, KINDLY IGNORE THE PREVIOUS REPORT.

*** End Of Report ***

P. S. Joshi
Pratiksha Joshi
CONSULTANT PATHOLOGIST, MBBS,
DCP



LABORATORY REPORT : BIOCHEMISTRY

Name	: Ms. SANGEETA KUMARI SRIVASTAVA	Age /Sex	: 48Y Y(s)/Female
Bill Date	: 23-Nov-2024 08:05 AM	UMR No.	: NSU119530
Rec. Dt	: 23-Nov-2024 10:14 AM	Bill No.	: MCB36241106349
Rept. Dt	: 23-Nov-2024 01:54 PM	Result No	: RSK241119565
Ref By	: Dr. ER PHYSICIAN	Sample ID	: MCN367064947
Sample Type	: SERUM		

LIPID PROFILE

Parameters	Result	Reference Range	Units
TOTAL CHOLESTEROL <i>Enzymatic colorimetric</i>	220.0 *	Desirable : < 200 mg/dL Borderline High : 200 - 239 mg/dL High risk : > 240 mg/dL	mg/dL
SERUM TRYGLYCERIDES <i>Enzymatic colorimetric</i>	140.9	< 150 mg/dL Borderline High : 150 - 199 mg/dL High : 200 - 499 mg/dL	mg/dL
HDL CHOLESTEROL <i>Homogeneous enzymatic colorimetric</i>	48.8	Low : < 40 mg/dL High : > 60 mg/dL	mg/dL
LDL CHOLESTEROL <i>Direct-Enzymatic colorimetric</i>	151.9 *	Very High : - > 190 mg/dL Optimal : - < 100 mg/dL Near Optimal : 100 - 129 mg/dL High : 130 - 159 mg/dL Borderline High: 130-159 mg/dl	mg/dL
VLDL <i>Calculation</i>	28.18	2 - 30 mg/dL	mg/dL
LDL/HDL RATIO	3.11		
CHO/HDL RATIO <i>Calculation</i>	4.51 *	Normal : - < 3.5 High Risk : - > 5.0	

*** End Of Report ***

P. S. Joshi
Pratiksha Joshi
CONSULTANT PATHOLOGIST, MBBS,
DCP

**ASHOKA**

A Unit of Sahrdaya Health Care Private Limited

LABORATORY REPORT : BIOCHEMISTRY

Name	: Ms. SANGEETA KUMARI SRIVASTAVA	Age /Sex	: 48Y Y(s)Female
Bill Date	: 23-Nov-2024 08:05 AM	UMR No.	: NSU119530
Rec. Dt	: 23-Nov-2024 10:14 AM	Bill No.	: MCB36241106349
Rept. Dt	: 23-Nov-2024 12:12 PM	Result No	: RSK241119566
Ref By	: Dr. ER PHYSICIAN	Sample ID	: MCN367064948
Sample Type	: PLASMA		

FBS (FASTING BLOOD GLUCOSE WITH URINE GLUCOSE)

<u>Parameters</u>	<u>Result</u>	<u>Reference Range</u>	<u>Units</u>
FASTING BLOOD GLUCOSE <small>HemoNess</small>	91.7	Normal Range : 70 - 99 Impaired Glucose tolerance : 100 -125 Diabetes Mellitus : >=126	mg/dL

*** End Of Report ***

Sandeep Kamble
CONSULTANT PATHOLOGIST, MBBS, MD,
CCEBDM



LABORATORY REPORT : BIOCHEMISTRY

Name	: Ms. SANGEETA KUMARI SRIVASTAVA	Age /Sex	: 48Y Y(s)/Female
Bill Date	: 23-Nov-2024 08:05 AM	UMR No.	: NSU119530
Rec. Dt	: 23-Nov-2024 10:14 AM	Bill No.	: MCB36241106349
Repl. Dt	: 23-Nov-2024 03:09 PM	Result No	: RSK241119567
Ref By	: Dr. ER PHYSICIAN	Sample ID	: MCN367064947
Sample Type	: SERUM		

SERUM CREATININE

<u>Parameters</u>	<u>Result</u>	<u>Reference Range</u>	<u>Units</u>
CREATININE <small>Ja/7e</small>	0.73	0.5 - 0.9	mg/dL

*** End Of Report ***

P. S. Joshi
Pratiksha Joshi
CONSULTANT PATHOLOGIST, MBBS,
DCP



ASHOKA

MEDICOVER
HOSPITALS

A Unit of Sahrudaya Health Care Private Limited

LABORATORY REPORT : BIOCHEMISTRY

Name	: Ms. SANGEETA KUMARI SRIVASTAVA	Age /Sex	: 48Y Y(s)Female
Bill Date	: 23-Nov-2024 08:05 AM	UMR No.	: NSU119530
Rec. Dt	: 23-Nov-2024 10:14 AM	Bill No.	: MCB36241106349
Rept. Dt	: 23-Nov-2024 03:09 PM	Result No	: RSK241119568
Ref By	: Dr. ER PHYSICIAN	Sample ID	: MCN367064947
Sample Type	: SERUM		

BUN / CREATININE RATIO

<u>Parameters</u>	<u>Result</u>	<u>Reference Range</u>	<u>Units</u>
BUN / CREATININE RATIO CALCULATED	16.50	10-20 mg/dL	mg/dL

*** End Of Report ***

P. S. Joshi
Pratiksha Joshi
CONSULTANT PATHOLOGIST, MBBS,
DCP

**ASHOKA**

A Unit of Sahrdaya Health Care Private Limited

LABORATORY REPORT : BIOCHEMISTRY

Name	: Ms. SANGEETA KUMARI SRIVASTAVA	Age /Sex	: 48Y Y(s)/Female
Bill Date	: 23-Nov-2024 08:05 AM	UMR No.	: NSU119530
Rec. Dt	: 23-Nov-2024 10:14 AM	Bill No.	: MCB36241106349
Rept. Dt	: 23-Nov-2024 03:09 PM	Result No	: RSK241119569
Ref By	: Dr. ER PHYSICIAN	Sample ID	: MCN367064947
Sample Type	: SERUM		

T3,T4 AND TSH

<u>Parameters</u>	<u>Result</u>	<u>Reference Range</u>	<u>Units</u>
T3 ECLIA	1.12	0.8 - 2.0	ng/mL
T4 ECLIA	8.27	5.1 - 14.1	ug/dL
TSH(THYROID STIMULATING HORMONE) ECLIA	2.55	0.270 - 4.20	uIU/mL

*** End Of Report ***

P. S. Joshi
Pratiksha Joshi
CONSULTANT PATHOLOGIST, MBB5,
DCP



LABORATORY REPORT : BIOCHEMISTRY

Name	: Ms. SANGEETA KUMARI SRIVASTAVA	Age /Sex	: 48Y Y(s)/Female
Bill Date	: 23-Nov-2024 08:05 AM	UMR No.	: NSU119530
Rec. Dt	: 23-Nov-2024 10:14 AM	Bill No.	: MCB36241106349
Rept. Dt	: 23-Nov-2024 11:33 AM	Result No	: RSK241119570
Ref By	: Dr. ER PHYSICIAN	Sample ID	: MCN367064947
Sample Type	: SERUM		

LFT(LIVER FUNCTION TEST)

Parameters	Result	Reference Range	Units
TOTAL PROTEINS <i>Buret method</i>	7.58	6.0 - 8.0 g/dL	g/dL
SERUM ALBUMIN <i>Branched Green (BCG)</i>	4.40	3.5 - 5.2 g/dL	g/dL
GLOBULINS <i>Calculated</i>	3.18	2.5 - 3.5 g/dL	g/dL
A/G RATIO <i>Calculation</i>	1*	1.2 - 2.5	
SGPT (ALT) <i>UV without PSP</i>	17.6	<=33	U/L
SGOT (AST) <i>UV without PSP</i>	15.1	<= 32	U/L
TOTAL BILIRUBIN <i>DIAZO</i>	0.31	<1.2	mg/dL
DIRECT BILIRUBIN <i>DIAZO</i>	0.09	<=0.20	mg/dL
INDIRECT BILIRUBIN <i>Calculated</i>	0.22	<=1.0	mg/dL
ALKALINE PHOSPHATASE (ALP) <i>PNPP, AMP Buffer - IFCC Ref.</i>	92	35 - 105	U/L

P. S. Joshi
Pratiksha Joshi
CONSULTANT PATHOLOGIST, MBBS,
DCP



ASHOKA

MEDICOVER
HOSPITALS

A Unit of Sahajdaya Health Care Private Limited

LABORATORY REPORT : BIOCHEMISTRY

Name	: Ms. SANGEETA KUMARI SRIVASTAVA	Age /Sex	: 48Y Y(s)/Female
Bill Date	: 23-Nov-2024 08:05 AM	UMR No.	: NSU119530
Rec. Dt	: 23-Nov-2024 10:14 AM	Bill No.	: MCB36241106349
Rept. Dt	: 23-Nov-2024 11:33 AM	Result No	: RSK241119570
Ref By	: Dr. ER PHYSICIAN	Sample ID	: MCN367064947
Sample Type	: SERUM		

*** End Of Report ***

For Reports Only

P. S. Joshi

Pratiksha Joshi
CONSULTANT PATHOLOGIST, MBBS,
DCP



LABORATORY REPORT : BIOCHEMISTRY

Name	: Ms. SANGEETA KUMARI SRIVASTAVA	Age /Sex	: 48Y Y(s)Female
Bill Date	: 23-Nov-2024 08:05 AM	UMR No.	: NSU119530
Rec. Dt	: 23-Nov-2024 10:14 AM	Bill No.	: MCB36241106349
Rept. Dt	: 25-Nov-2024 03:09 PM	Result No	: RSK241119571
Ref By	: Dr. ER PHYSICIAN	Sample ID	: MCN367064947
Sample Type	: SERUM		

SERUM URIC ACID

<u>Parameters</u>	<u>Result</u>	<u>Reference Range</u>	<u>Units</u>
SERUM URIC ACID <i>uricase</i>	3.7	2.4-5.7	mg/dL

*** End Of Report ***

P. S. Joshi

Pratiksha Joshi
CONSULTANT PATHOLOGIST, MBBS,
DCP



LABORATORY REPORT : CLINICAL PATHOLOGY

Name	: Ms. SANGEETA KUMARI SRIVASTAVA	Age /Sex	: 48Y Y(s)/Female
Bill Date	: 23-Nov-2024 08:05 AM	UMR No.	: NSU119530
Rec. Dt	: 23-Nov-2024 10:54 AM	Bill No.	: MCB36241106349
Rept. Dt	: 23-Nov-2024 01:50 PM	Result No	: RSK241119572
Ref By	: Dr. ER PHYSICIAN	Sample ID	: MCN367064949
Sample Type	: URINE		

CUE(COMPLETE URINE EXAMINATION)

Parameters	Result	Reference Range	Units
PHYSICAL EXAMINATION			
COLOUR	PALE YELLOW	PALE YELLOW	
APPEARANCE	CLEAR	CLEAR	
BLOOD	ABSENT		
SPECIFIC GRAVITY <i>Bromthymol blue</i>	1.005	1.000 - 1.030	
CHEMICAL EXAMINATION			
PH <i>Bromthymol blue</i>	6.0	5.0 - 8.0	
PROTEIN <i>Tetra-bromophenol blue/heat coagulation test</i>	NIL	NIL (<15 mg/dL)	
GLUCOSE <i>Glucose oxidase Peroxidase/Benedict's test</i>	PRESENT (+)	NIL (<25 mg/dL)	
UROBILINOGEN <i>Diazotium salt</i>	NIL	NIL	

P. S. Joshi
Pratiksha Joshi
CONSULTANT PATHOLOGIST, MBBS,
DCP



LABORATORY REPORT : CLINICAL PATHOLOGY

Name	: Ms. SANGEETA KUMARI SRIVASTAVA	Age /Sex	: 48Y Y(s)/Female
Bill Date	: 23-Nov-2024 08:05 AM	UMR No.	: NSU119530
Rec. Dt	: 23-Nov-2024 10:54 AM	Bill No.	: MCB36241106349
Rept. Dt	: 23-Nov-2024 01:50 PM	Result No	: RSK241119572
Ref By	: Dr. ER PHYSICIAN	Sample ID	: MCN367064949
Sample Type	: URINE		

BILIRUBIN NIL NIL (<0.5 mg/dL)
Diazonium salt/Fouchet's test

URINE FOR BILE SALTS NEGATIVE

URINE BILE PIGMENTS NEGATIVE

KETONE NIL NIL (<5 mg/dL)
Sodium nitroprusside/Rother's test.

NITRITE NEGATIVE NEGATIVE
Sulfanilic acid

MICROSCOPIC EXAMINATION

PUS CELLS 1-2 0 - 5 /hpf

RBC OCCASIONAL 0 - 5 /hpf

EPITHELIAL CELLS 1-2 0 - 5 /hpf

CASTS NIL NIL

CRYSTALS NIL NIL

P. S. Joshi
Pratiksha Joshi
CONSULTANT PATHOLOGIST, MBBS,
DCP



LABORATORY REPORT : CLINICAL PATHOLOGY

Name	: Ms. SANGEETA KUMARI SRIVASTAVA	Age /Sex	: 48Y Y(s)/Female
Bill Date	: 23-Nov-2024 08:05 AM	UMR No.	: NSU119530
Rec. Dt	: 23-Nov-2024 10:54 AM	Bill No.	: MCB36241106349
Rept. Dt	: 23-Nov-2024 01:50 PM	Result No	: RSK241119572
Ref By	: Dr. ER PHYSICIAN	Sample ID	: MCN367064949
Sample Type	: URINE		

BACTERIA

PRESENT

NIL

INTERPRETATION

The colour fields of chemicals correspond to the following values:

1. Proteins: neg (negative), 30-99 (+), 100-499 (++) , >500 (+++) mg/dl
2. Ketones: neg. (negative), 5 (Trace), 15-49 (+), 50-149 (++) , >150 (+++) mg/dl
3. Glucose: norm. (normal), 50-149 (+), 150-499 (++) , 500-999 (+++) , >1000 (++++) mg/dl
4. Billirubin: neg (negative), 1 (+), 3 (++) , 6 (+++) mg/ dl
5. Urobilinogen: norm. (normal), 2 (+), 4 (++) , 8 (+++) , 12 (++++) mg/dl.

*** End Of Report ***

P. S. Joshi
Pratiksha Joshi

CONSULTANT PATHOLOGIST, MBBS,
DCP



LABORATORY REPORT : BLOOD BANK

Name	: Ms. SANGEETA KUMARI SRIVASTAVA	Age /Sex	: 48Y Y(s)Female
Bill Date	: 23-Nov-2024 08:05 AM	UMR No.	: NSU119530
Rec. Dt	: 23-Nov-2024 10:18 AM	Bill No.	: MCB36241108349
Rept. Dt	: 23-Nov-2024 01:05 PM	Result No	: RSK241119573
Ref By	: Dr. ER PHYSICIAN	Sample ID	: MCN387064950
Sample Type	: WHOLE BLOOD		

BLOOD GROUPING AND RH

<u>Parameters</u>	<u>Result</u>	<u>Reference Range</u>	<u>Units</u>
BLOOD GROUP <i>Slide Agglutination</i>	A		
RH TYPE	Positive		

INTERPRETATION

1. If Rh is Du positive it is best considered as Rh negative as recipient and Rh positive as donor. Proper Cross matching is recommended before transfusion.
2. In case of forward and reverse grouping discrepancy, clinical correlation and repeat sample analysis is recommended.
3. For Infants below 6 months only forward grouping is performed.
4. A sub-grouping is recommended after the age of 6 months.

*** End Of Report ***

P. S. Joshi
Pratiksha Joshi
CONSULTANT PATHOLOGIST, MBBS,
DCP



LABORATORY REPORT : HAEMATOLOGY

Name	: Ms. SANGEETA KUMARI SRIVASTAVA	Age /Sex	: 48Y Y(s)/Female
Bill Date	: 23-Nov-2024 08:05 AM	UMR No.	: NSU119530
Rec. Dt	: 23-Nov-2024 10:18 AM	Bill No.	: MCB36241106349
Rept. Dt	: 23-Nov-2024 12:03 PM	Result No	: RSK241119574
Ref By	: Dr. ER PHYSICIAN	Sample ID	: MCN367064951
Sample Type	: WHOLE BLOOD		

ESR

<u>Parameters</u>	<u>Result</u>	<u>Reference Range</u>	<u>Units</u>
ESR MODIFIED WESTERGREN'S METHOD	20	0 - 20	mm/1st hour

*** End Of Report ***

Sandeep Kamble
CONSULTANT PATHOLOGIST, MBBS, MD,
CCEBDM



LABORATORY REPORT : HAEMATOLOGY

Name	: Ms. SANGEETA KUMARI SRIVASTAVA	Age /Sex	: 48Y Y(s)/Female
Bill Date	: 23-Nov-2024 08:05 AM	UMR No.	: NSU119530
Rec. Dt	: 23-Nov-2024 10:18 AM	Bill No.	: MCB36241108349
Rept. Dt	: 23-Nov-2024 11:57 AM	Result No	: RSK241119575
Ref By	: Dr. ER PHYSICIAN	Sample ID	: MCN367064952
Sample Type	: WHOLE BLOOD		

CBP (COMPLETE BLOOD PICTURE)

Parameters	Result	Reference Range	Units
HEMOGLOBIN <i>Photometric</i>	13.2	12.0 - 15.0	gms/dL
R B C COUNT <i>Electrical Impedance</i>	4.87 *	3.8 - 4.8 $10^{12}/L$	$10^{12}/L$
PCV/HCT <i>Calculated</i>	41.2	36 - 46	%
MCV <i>Calculated</i>	84.6	83 - 101	fL
MCH <i>Calculated</i>	27.1	27 - 32	Pg
MCHC <i>Calculated</i>	32.0	31 - 37	g/dL
RDW(cv)	19.9 *	11.6 - 14.0 %	%
TLC (TOTAL LEUCOCYTE COUNT) <i>Impedance</i>	8.00	4.0 - 10.0	$10^3/\mu l$
DIFFERENTIAL COUNT			
NEUTROPHILS <i>DHSS/Microscopy</i>	55	40 - 80 %	

Sandeep Kamble
CONSULTANT PATHOLOGIST, MBBS, MD,
CCEBDM

**ASHOKA**

A Unit of Sahrudaya Health Care Private Limited

LABORATORY REPORT : HAEMATOLOGY

Name	: Ms. SANGEETA KUMARI SRIVASTAVA	Age /Sex	: 48Y Y(s)Female
Bill Date	: 23-Nov-2024 08:05 AM	UMR No.	: NSU119530
Rec. Dt	: 23-Nov-2024 10:18 AM	Bill No.	: MCB36241106349
Rept. Dt	: 23-Nov-2024 11:57 AM	Result No	: RSK241119575
Ref By	: Dr. ER PHYSICIAN	Sample ID	: MCN367064952
Sample Type	: WHOLE BLOOD		

LYMPHOCYTES <i>DHSS/Microscopy</i>	35	20 - 40 %	
MONOCYTES <i>DHSS/Microscopy</i>	06	02 - 10 %	
EOSINOPHILS <i>DHSS/Microscopy</i>	04	00 - 06 %	
BASOPHILS <i>DHSS/Microscopy</i>	00	00 - 01 %	
PLATELET COUNT <i>Electrical Impedance</i>	184	150 - 400 $10^3/\mu\text{L}$	$10^3/\mu\text{L}$

*** End Of Report ***

Sandeep Kamble
CONSULTANT PATHOLOGIST, MBBS, MD,
CCEBDM

**ASHOKA****MEDICOVER
HOSPITALS**

A Unit of Sahrudaya Health Care Private Limited

LABORATORY REPORT : BIOCHEMISTRY

Name	: Ms. SANGEETA KUMARI SRIVASTAVA	Age /Sex	: 48Y Y(s)/Female
Bill Date	: 23-Nov-2024 08:05 AM	UMR No.	: NSU119530
Rec. Dt	: 23-Nov-2024 12:10 PM	Bill No.	: MCB36241106349
Rept. Dt	: 23-Nov-2024 03:09 PM	Result No	: RSK241119982
Ref By	: Dr. ER PHYSICIAN	Sample ID	: MCN357065165
Sample Type	:		

PLBS (POST LUNCH BLOOD SUGAR WITH URINE SUGAR)

<u>Parameters</u>	<u>Result</u>	<u>Reference Range</u>	<u>Units</u>
PLBS (POST LUNCH BLOOD GLUCOSE) <small>Hexokinase</small>	110.5	Norma Range : < 140 mg/dL mpaired Glucose Tolerance : 140-199 mg/dL Diabetes Mellitus : > 200 mg/dL	mg/dL

*** End Of Report ***

Pratiksha JoshiCONSULTANT PATHOLOGIST, MBBS,
DCP

**ASHOKA**

A Unit of Sahrudaya Health Care Private Limited

LABORATORY REPORT : BIOCHEMISTRY

Name	: Ms. SANGEETA KUMARI SRIVASTAVA	Age /Sex	: 48Y Y(s)/Female
Bill Date	: 23-Nov-2024 08:05 AM	UMR No.	: NSU119530
Rec. Dt	: 23-Nov-2024 10:14 AM	Bill No.	: MCB36241106349
Rept. Dt	: 23-Nov-2024 12:12 PM	Result No	: RSK241119576
Ref By	: Dr. ER PHYSICIAN	Sample ID	: MCN357064947
Sample Type	: SERUM		

BUN(BLOOD UREA NITROGEN)

<u>Parameters</u>	<u>Result</u>	<u>Reference Range</u>	<u>Units</u>
BLOOD UREA <i>Urease kinetic</i>	25.8	18.6 - 48.5	mg/dL
BUN (Blood Urea Nitrogen.)	12.05		

*** End Of Report ***

Sandeep Kamble
CONSULTANT PATHOLOGIST, MBBS, MD,
CCEBDM



Transthoracic Echocardiography Report

NAME: Mrs. Sangeeta Kumari Srivastava

AGE / SEX: 48year /F

UMR No: 119530

DATE:23/11/2024

Comments on Echo Doppler evaluation

DIMENSIONS			
	In mm		In mm
Left Ventricle (ED)	42	Left Ventricle (ES)	24
Aorta	26	Left Atrium	27
IVS Thickness (ED)	10	LVPW Thickness (ED)	10
Right Ventricular (ED)			
LV EF	60-65 %.		

- All valves are structurally normal.
- Normal dimensions of all cardiac chambers. LV is of normal shape, with normal cavity size & normal wall thickness
- No regional wall motion abnormalities at rest.
- Normal left ventricular systolic function. The LVEF is 60-65 %.
- No Diastolic Dysfunction.
- No PH.
- There are no intracardiac clots or vegetation. No pericardial effusion.
- IVC collapsing with inspiration. Normal Arch.

Summary :

- Normal dimensions of all cardiac chambers.
- Normal biventricular systolic function, LVEF = 60-65%

Dr. Sudhir S Shetkar
MD, DM (AIIMS, New Delhi), FESC, FSCAI
Reg. No. : 2004/05/2257
Sr Consultant Interventional Cardiology

Dr. Kaushan Bhamare
MBBS, DNB (Med), DNB (Card)
Reg No : 2011/06/1869
Consultant - Interventional Cardiology

Dr. Girish Raichav
MBBS, DNB (Medicine), DNB (Card)
Reg. No. : 2008/09/3367
Consultant Interventional Cardiology

Rate 80
 RR 750
 PR 131
 QRS 84
 QT 342
 QTc 395

Age not entered, assumed to be 50 years old for purpose of ECG interpretation
 Sinus rhythm.....normal P axis, V-rate 50-99
 RSR' in V1 or V2, right VCD or RVH.....QRS area positive & R' V1/V2
 Baseline wander in lead(s) V3,V5,V6

--AXIS--

P 48
 QRS 10
 T 5

12 Lead; Standard Placement

- OTHERWISE NORMAL ECG -

Unconfirmed Diagnosis

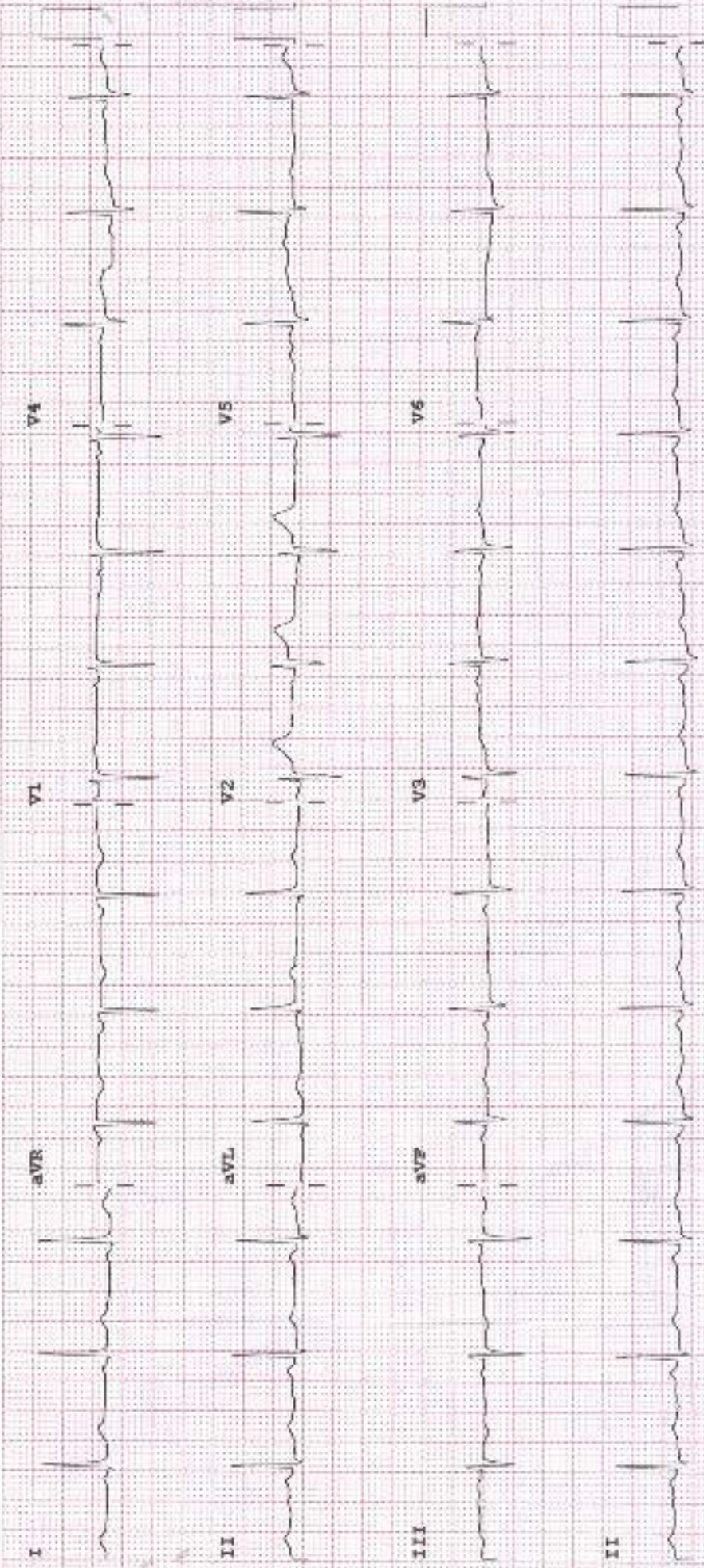

Device: CMI222350 Speed: 25 mm/sec
 Limb: 10 mm/mV Chest: 10.0 mm/mV

F 50~ 0.15-100 Hz
 100H CL P





Patient ID:	NSU119530	Patient Name:	SANGEETA SRIVASTAVA
Age:		Sex:	
Accession Number:		Modality:	US
Referring Physician:		Study:	
Study Date:	23-Nov-2024		

ULTRASOUND REPORT - ABDOMEN & PELVIS

LIVER: Is normal in size (14.2cm) with mildly increased parenchymal echotexture. No mass lesion. No IHBRD. Portal vein is normal. CBD is normal.

GALL BLADDER: Is distended. Few (4-5) calculi of avg. size 5mm noted. No pericholecystic collection. Wall thickness is normal.

SPLEEN: Is normal in size (9.6cm) and shows normal echotexture. No focal lesion.

PANCREAS: Head and body appear normal. Tail is obscured by bowel gases. Para aortic region appears normal.

KIDNEYS:

Both kidneys are normal in size & show normal parenchymal echogenicity with maintained CMD.

Right kidney measures 11.2x4.3 cm. No calculus identified. No hydronephrosis. Ureter is not dilated.

Left kidney measures 10.9x5.5 cm. No calculus identified. No hydronephrosis. Ureter is not dilated.

URINARY BLADDER: Is well distended. Lumen is clear. Wall thickness is normal.

UTERUS: Is atrophic - post menopausal status.

Bilateral adnexa clear.

Bowel loops not dilated.

No ascites.

A defect of 7mm is noted in anterior abdominal wall at umbilicus through which omental fat is seen herniating.

IMPRESSION:

- Grade I fatty liver.
- Cholelithiasis. No evidence of cholecystitis.
- Umbilical hernia.

Clinical correlation is suggested.

DR. ANURUDHA BHATNAGAR
MBBS, DNB (GEN) 098
CORRELATION AMIS 2017

Date: 23-Nov-2024 10:13:09



Patient ID:	NSU119530	Patient Name:	SANGEETA SRIVASTAVA 48Y/F PD HC
Age:		Sex:	O
Accession Number:		Modality:	CR
Referring Physician:		Study:	BREAST
Study Date:	23-Nov-2024		

BILATERAL MAMMOGRAPHY

Bilateral mammograms have been obtained using a low radiation dose film screen technique in the craniocaudal and oblique projections. Film markers are in the axillary / lateral portions of the breasts.

Findings:

Both breasts reveal mixed fatty and fibroglandular parenchyma.
There is no obvious evidence of a focal spiculated mass lesion, architectural distortion, focal asymmetry or clusters of microcalcifications seen to suggest presence of a malignancy.
Nipple and subcutaneous tissues are normal.
Few subcm lymph nodes are noted in bilateral axillae.
No significant axillary lymphadenopathy.

IMPRESSION:

No significant abnormality is seen on this study. (BIRADS 1).
Suggested follow up mammogram after one year for routine screening purpose.

BIRADS CLASSIFICATION FOR BREAST IMAGING REPORTING
X – Needs further investigation.
0 – Incomplete study.
1 – Negative - No findings.
2 – Benign Findings.
3 – Probably Benign – Short term follow up suggested.
4 – A – Low suspicion of malignancy but needs intervention.
4 – B – Intermediate suspicion of malignancy.
4 – C – High suspicion of malignancy.
5 – Highly suggestive of malignancy.

DR. ANIRUDHA BHAT
MBBS, DNB (D)
DIAGNOSTIC RADIOLOGIST

Date: 23-Nov-2024 10:22:03



Patient ID:	NSU119530	Patient Name:	SANGEETA KUMARI SRIVASTAVA 48Y/F OPD FHC
Age:		Sex:	F
Accession Number:		Modality:	DX
Referring Physician:	DR.CMO	Study:	Chest
Study Date:	23-Nov-2024		

X RAY CHEST PA VIEW

Both lungs are clear.

The frontal cardiac dimensions are normal.

The pleural spaces are clear.

Both hilar shadows are normal in position and density.

No diaphragmatic abnormality is seen.

The soft tissues and bony thorax are normal.

Impression:

- No significant abnormality is seen.

Suggested clinical correlation/ further evaluation.

DR. ANWUDHA BHANU
MBBS, DNB(DR)
CONVENT RADILOGIST

Date: 23-Nov-2024 13:33:37