

आपका आधार क्रमांक / Your Aadhaar No. :

2000 0074 7781

आधार - आम आदमी का अधिकार



भारत सरकार

Government of India



शशि बाला गुप्ता

Shashi Bala Gupta

पिता : किशोरी लाल गुप्ता

Father : KISHORI LAL GUPTA

जन्म तिथि / DOB : 01/03/1965

महिला / Female



7781

आधार - आम आदमी का अधिकार



Irene Hospital

DD-23, Kalkaji Extension, New Delhi-110019
Tel.: 011-4992 2225

यहाँ पर प्रसव पूर्व लिंग (पैदा होने से पहले बच्चा या लड़की) की पहचान नहीं की जाती। यह दण्डनीय अपराध है।
बच्चे के लिंग के लिए पूछना या मांग करना पीसी और पीएनडीटी अधिनियम के तहत एक दंडनीय अपराध है।

Here Pre-Natal Sex determination and disclosure of sex (Boy or Girl before birth) of foetus is not done. It is prohibited and punishable under law.

SEEKING / ASKING FOR THE SEX OF CHILD IS ALSO A PUNISHABLE OFFENCE UNDER PC & PNDT ACT

In Case Of Any Complaint/query Under PC & PNDT ACT.

Contact : Dm. South East District, Old Gargi Collage Building,
LAJPAT NAGAR-IV, NEW DELHI-110024,
PH.: 011-26537273, 26476402.



Ultrasound
अल्ट्रासाउण्ड



Echocardiography
Ultrasound
ईकोकार्डीओग्राफी
अल्ट्रासाउण्ड



GPS Map Camera

New Delhi, Delhi, India
DD-23, Block DD, Kalkaji, New Delhi, Delhi 110019, India
Lat 28.544633°
Long 77.25817°
05/10/24 11:18 AM GMT +05:30



Google

Date: 05-10-2024

To,
LIC of India
Branch Office

Proposal No. 4853

Name of the Life to be assured SHASHI BALA GUPTA

The Life to be assured was identified on the basis of _____

I have satisfied myself with regard to the identity of the Life to be assured before conducting tests / examination for which reports are enclosed. The Life to be assured has signed as below in my presence.

Dr. RAINA KHAN
MBBS, DMRD
Reg. No. 25508



Signature of the Pathologist/ Doctor

Name:

I confirm, I was on fasting for last 10 (ten) hours. All the Examination / tests as mentioned below were done with my consent.

शशि बाला गुप्ता

(Signature of the Life to be assured)

Name of life to be assured:

Reports Enclosed:





Sr. No	Reports Name	Sr. No	Reports Name
1	FMR ✓	9	Lipidogram ✓
2	Rest ECG with Tracing	10	BST (Blood Sugar Test-Fasting & PP) Both
3	Haemogram ✓	11	Hba1c
4	Hb% ✓	12	FBS (Fasting Blood Sugar) ✓
5	SBT-13	13	PGBS (Post Glucose Blood Sugar)
6	Elisa for HIV	14	CTMT with Tracing
7	RUA ✓	15	Proposal and other documents
8	Chest X-Ray with Plate (PA View)		

16. Questionnaires: _____

17. Others (Please Specify) _____

Remarks of _____ TPA Services PVT LTD
Authorized Signature,

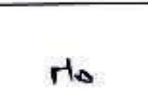

 LIC भारतीय जीवन बीमा निगम LIC INSURANCE CORPORATION OF INDIA	MEDICAL EXAMINER'S REPORT Form No LIC03-001(Revised 2020)		Branch Code:
			Proposal/ Policy No: 4853
			MSP name/code :
			Date & Time of Examination:
			Medical Diary No & Page No:
Mobile No of the Proposer/Life to be assured: _____ Identity Proof verified: UID ID Proof No. 3381 (In Case of Aadhaar Card , please mention only last four digits)			
[Note: Mobile number and identity proof details to be filled in above . For Physical MER, Identity Proof is to be verified and stamped.]			
For Tele/ Video MER, consent given below is to be recorded either through email or audio/video message. For Physical Examination the below consent is to be obtained before examination.			
"I would like to inform that this call with/ visit to Dr (Name of the Medical Examiner) is for conducting your Medical Examination through Tele/ Video/ Physical Examination on behalf of LIC of India".			
<p style="text-align: center;"><i>शशि बाल गुप्त</i></p> Signature/ Thumb impression of Life to be assured (In case of Physical Examination)			
1	Full name of the life to be assured: SHASHI BALA GUPTA		
2	Date of Birth: 01/02/1965	Age: 59 yr	Gender: F
3	Height (In cms): 144	Weight (in kgs) : 78.4	
4	Required only in case of Physical MER		
	Pulse : 82/4	Blood Pressure (2 readings): 1. Systolic 126 Diastolic 82 2. Systolic 126 Diastolic 82	
ASCERTAIN THE FOLLOWING FROM THE PERSON BEING EXAMINED If answer/s to any of the following questions is Yes, please give full details and ask life to be assured to submit copies of all treatment papers, investigation reports, histopathology report, discharge card, follow up reports etc. along with the proposal form to the Corporation			
5	a. Whether receiving or ever received any treatment/ medication including alternate medicine like ayurveda, homeopathy etc ? b. Undergone any surgery / hospitalized for any medical condition / disability / injury due to accident? c. Whether visited the doctor any time in the last 5 years ? If answer to any of the questions 5(a) to (c)) is yes - i. Date of surgery/accident/injury/hospitalisation ii. Nature and cause iii. Name of Medicine iv. Degree of impairment if any v. Whether unconscious due to accident, if yes, give duration	 No	
6	In the last 5 years, if advised to undergo an X-ray/ CT scan / MRI / ECG / TMT / Blood test / Sputum/Throat swab test or any other investigatory or diagnostic tests ? Please specify date , reason ,advised by whom & findings.	 No	
7	Suffering or ever suffered from Novel Coronavirus (Covid-19) or experienced any of the symptoms (for more than 5 days) such as any fever, Cough, Shortness of breath, Malaise (flu-like tiredness), Rhinorrhea, (mucus discharge from the nose), Sore throat, Gastro-intestinal symptoms such as nausea, vomiting and/or diarrhoea, Chills, Repeated shaking with chills, Muscle pain, Headache, Loss of taste or smell within last 14 days. If yes provide all investigation and treatment reports	 No	



8	<p>a. Suffering from Hypertension (high blood pressure) or diabetes or blood sugar levels higher than normal or history of sugar /albumin in urine?</p> <p>b. Since when, any follow up and date and value of last checked blood pressure and sugar levels?</p> <p>c. Whether on medication? please give name of the prescribed medicine and dosage</p> <p>d. Whether developed any complications due to diabetes?</p> <p>e. Whether suffering from any other endocrine disorders such as thyroid disorder etc.?</p> <p>f. Any weight gain or weight loss in last 12 months (other than by diet control or exercise)?</p>	No
9	<p>a. Any history of chest pain, heartattack, palpitations and breathlessness on exertion or irregular heartbeat?</p> <p>b. Whether suffering from high cholesterol?</p> <p>c. Whether on medication for any heart ailment/ high cholesterol? Please state name of the prescribed medicine and dosage.</p> <p>d. Whether undergone Surgery such as CABG, open heart surgery or PTCA?</p>	No
10	Suffering or ever suffered from any disease related to kidney such as kidney failure, kidney or ureteral stones, blood or pus in urine or prostate?	No
11	Suffering or ever suffered from any Liver disorders like cirrhosis, hepatitis, jaundice, or disorder of the Spleen or from any lung related or respiratory disorders such as Asthma, bronchitis, wheezing, tuberculosis breathing difficulties etc.?	No
12	Suffering or ever suffered from any Blood disorder like anaemia, thalassemia or any Circulatory disorder?	No
13	Suffering or ever suffered from any form of cancer , leukaemia, tumor, cyst or growth of any kind or enlarged lymph nodes?	No
14	Suffering or ever suffered from Epilepsy, nervous disorder , multiple sclerosis, tremors, numbness, paralysis, brain stroke?	No
15	Suffering or ever suffered from any physical impairment / disability /amputation or any congenital disease/abnormality or disorder of back, neck, muscle, joints, bones, arthritis or gout?	No
16	Suffering or ever suffered from Hernia or disorder of the Stomach / intestines, colitis, indigestion, Peptic ulcer, piles, or any other disease of the gall bladder or pancreas?	No
17	<p>a. Suffering from Depression/Stress/ Anxiety/ Psychosis or any other Mental / psychiatric disorder?</p> <p>b. Whether on treatment or ever taken any treatment, if yes, please give details of treatment, prescribed medicine and dosages</p>	No
18	Is there any abnormality of Eyes (partial/total blindness),Ears (deafness/ discharge from the ears), Nose, Throat or Mouth,teeth, swelling of gums / tongue, tobacco stains or signs of oral cancer?	No
19	Whether person being examined and/ or his/her spouse/partner tested positive or is/ are under treatment for HIV /AIDS/Sexually transmitted diseases (e.g. syphilis, gonorrhea, etc.)	No
20	Ascertain if any other condition / disease / adverse habit (such as smoking/ tobacco chewing/ consumption of alcohol/drugs etc) which is relevant in assessment of medical risk of examinee.	No



For Female Proponents only	
i.	Whether pregnant? If so duration.
ii	Suffering from any pregnancy related complications
iii	Whether consulted a gynaecologist or undergone any investigation, treatment for any gynaec ailment such as fibroid, cyst or any disease of the breasts, uterus, cervix or ovaries etc. or taken / taking any treatment for the same

No

FROM MEDICAL EXAMINER'S OBSERVATION/ASSESSMENT WHETHER LIFE TO BE ASSURED APPEARS MENTALLY AND PHYSICALLY HEALTHY	<i>Yes</i>
---	------------

Declaration

You Mr/Ms _____ declare that you have fully understood the questions asked to you during the call / Physical Examination and have furnished complete, true and accurate information after fully understanding the same. We thank you for having taken the time to confirm the details. The information provided will be passed on to Life Insurance Corporation of India for further processing.

शशि कान्त गुप्ता

Signature/ Thumb impression of Life to be assured
(In case of Physical Examination)

I hereby certify that I have assessed/ examined the above life to be assured on the 05 day of 10 2024 vide Video call / Tele call/ Physical Examination personally and recorded true and correct findings to the aforesaid questions as ascertained from the life to be assured.

Place: *DELHI*
Date: *05/10/2024*

Signature of Medical Examiner
Name & Code No:
Stamp:

Dr. RAINA KHAN
MBBS, DMRD
Reg. No. *25508*





GPS Map Camera

New Delhi, Delhi, India
 DD-23, Block DD, Kalkaji, New Delhi, Delhi 110019, India

Lat 28.544633°

Long 77.25817°

05/10/24 11:18 AM GMT +05:30



Google

आधार का आधार / Your Aadhaar No: **7781**

आधार - आम आदमी का अधिकार

भारत सरकार
 Government of India

शक्ति: आमों गुणों
 Shakti: Bani Guna
 पुरुष / Kishori / आम गुणों
 Father / KISHORI LAL GUPTA
 २२२२ / तिथि / DOB 01/03/1965
 महिला / Female

7781

आधार - आम आदमी का अधिकार



DR. BAKHA KHAN
 M.D.S., D.M.R.D
 Reg. No. 25508



irine diagnostic

healthpartner

S. No. : 05/OCT/03
Name : MRS SHASHI BALA GUPTA
Ref. by : LIFE INSURANCE CORPORATION
Date : 05-10-2024
AGE : 59Years
SEX : FEMALE

B I O C H E M I S T R Y

Test	Result	Units	Normal Range
FASTING BLOOD SUGAR	95	mg/dl.	(60-110)
POST GLUCOSE 75 gram AFTER 2HRS	123	mg/dl.	(UPTO 145)



8595347044

irinediagnostic@gmail.com

DD-23 KALKAJI DELHI :- 110019

DR. SHILPI GUPTA
M.B.B.S.MD(Path) 64715
Consultant Pathologist

irine diagnostic

healthpartner

S. No. : 05/OCT/03
Name : MRS SHASHI BALA GUPTA
Ref. by : LIFE INSURANCE CORPORATION
Date : 05-10-2024
AGE : 59Years
SEX : FEMALE

H A E M A T O L O G Y

Test	Result	Units	Normal Range
Hemoglobin	12.5	gm%	12-16



DR. SHILPI GUPTA
M.B.B.S.MD(Path) 64715
Consultant Pathologist

8595347044

irinediagnostic@gmail.com

DD-23 KALKAJI DELHI :- 110019

irine diagnostic

healthpartner

S. No. : 05/OCT/03
Name : MRS SHASHI BALA GUPTA
Ref. by : LIFE INSURANCE CORPORATION
Date : 05-10-2024
AGE : 59Years
SEX : FEMALE

B I O C H E M I S T R Y

Test	Result	Units	Normal Range
SERUM CHOLESTEROL	186	mg/dl.	(150-200)
HDL CHOLESTEROL	56	mg/dl.	(30-63)
S. TRIGLYCERIDES	133	mg/dl.	(60-160)
LDL	112	mg/dl.	(UPTO-150)
VLDL	40	mg/dl.	(23-45)
SERUM CREATININE	0.91	mg%	(0.6-1.2)



DR. SHILPI GUPTA
M.B.B.S.MD(Path) 64715
Consultant Pathologist

8595347044

irinediagnostic@gmail.com

DD-23 KALKAJI DELHI :- 110019

irine diagnostic

healthpartner

S. No. : 05/OCT/03
Name : MRS SHASHI BALA GUPTA
Ref. by : LIFE INSURANCE CORPORATION
Date : 05-10-2024
AGE : 59Years
SEX : FEMALE

URINE EXAMINATION

PHYSICAL EXAMINATION

COLOUR	YELLOW
REACTION	ACIDIC
APPEARANCE	CLEAR
ALBUMIN	NIL
SUGAR	NIL
SPECIFIC GRAVITY	1.018

CHEMICAL EXAMINATION

ALBUMIN	NIL
SUGAR	NIL
ACETONE	NIL
BLOOD	NIL
BILE SALT	NIL
BILE PIGMENT	NIL
UROBILINOGEN	NIL

MICROSCOPIC EXAMINATION

PUS CELLS	2-4/HPF
EPITHELIAL CELLS	3-4/HPF
RBC	NIL /HPF
BACTERIA	NIL
CASTS	NIL
CRYSTALS	NIL
OTHERS	NIL



DR. SHILPI GUPTA
M.B.B.S.MD(Path) 64715
Consultant Pathologist

8595347044

irinediagnostic@gmail.com



DD-23 KALKAJI DELHI :- 110019

ANNEXURE II - 1
LIFE INSURANCE CORPORATION OF INDIA

Form No. LIC03 - 002

ELECTROCARDIOGRAM

Zone Division Branch

Proposal No. -

4853

Agent/D.O. Code:

Introduced by: (name & signature)

Full Name of Life to be assured: SHASHI BALA GUPTA

Age/Sex

59 Y/F

Instructions to the Cardiologist:

- Please satisfy yourself about the identity of the examiners to guard against impersonation
- The examinee and the person introducing him must sign in your presence. Do not use the form signed in advance. Also obtain signatures on ECG tracings.
- The base line must be steady. The tracing must be pasted on a folder.
- Rest ECG should be 12 leads along with Standardization slip, each lead with minimum of 3 complexes, long lead II. If L-III and AVF shows deep Q or T wave change, they should be recorded additionally in deep inspiration. If V1 shows a tall R-Wave, additional lead V4R be recorded.

DECLARATION

I hereby declare that the foregoing answers are given by me after fully understanding the questions. They are true and complete and no information has been withheld. I do agree that these will form part of the proposal dated _____ given by me to LIC of India.

Witness

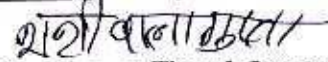
Signature or Thumb Impression of L.A.

Note : Cardiologist is requested to explain following questions to L.A. and to note the answers thereof.

- Have you ever had chest pain, palpitation, breathlessness at rest or exertion? Y/N
- Are you suffering from heart disease, diabetes, high or low Blood Pressure or kidney disease? Y/N
- Have you ever had Chest X- Ray, ECG, Blood Sugar, Cholesterol or any other test done? Y/N

If the answer/s to any/all above questions is 'Yes', submit all relevant papers with this form.

Dated at

DELHI 05/10/2023
on the day of 2023

Signature of L.A.

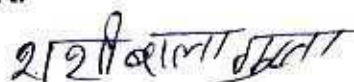

Signature of the Cardiologist

Name & Address

Qualification

Code No.

Dr. RAINA KHAN
MBBS, DMRD
Reg. No. 25508



Clinical findings

(A)

Height (Cm)	Weight (kgs)	Blood Pressure	Pulse Rate
144	78.4	126 / 82	82/m

(B) Cardiovascular System

.....

.....

Rest ECG Report:

Position	Supine	P Wave	e
Standardisation Imv	e	PR Interval	e
Mechanism	e	QRS Complexes	e
Voltage	e	Q-T Duration	e
Electrical Axis	e	S-T Segment	e
Auricular Rate	82/m	T-wave	e
Ventricular Rate	82/m	Q-Wave	e
Rhythm	Regular		
Additional findings, if any	nic		

Conclusion: ECG-NORMAL

DELHI 05/10/2024

Dated at on the day of 200



Signature of the Cardiologist
 Name & Address
 Qualification
 Code No.

Dr. RAINA KHAN
 MBBS, DMRD
 Reg. No. 25508



212/01/11 23/11/24

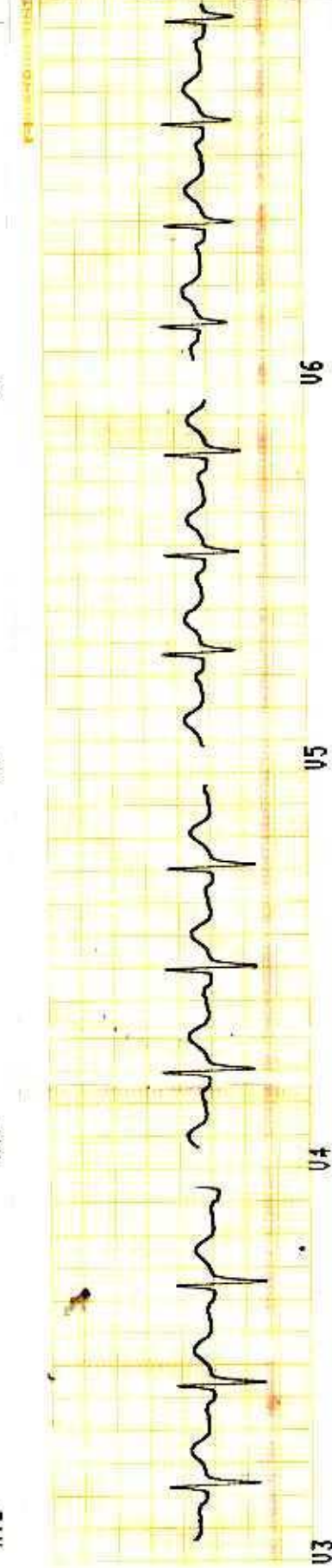
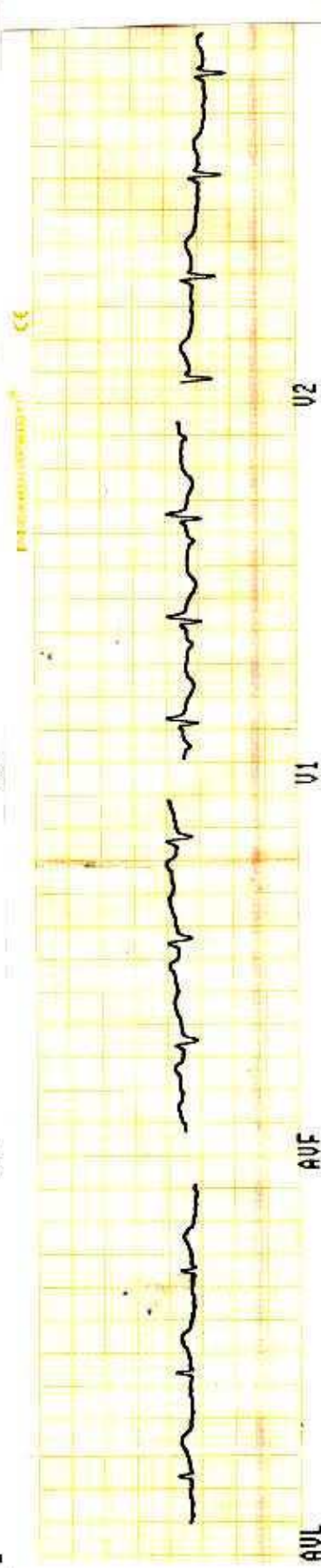
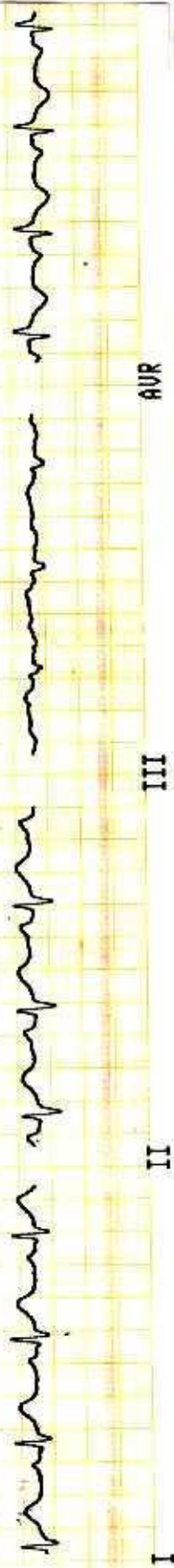

ECG - WNL

DATE - 05-10-2024

AGE - 59 years / FEMALE

NAME :- SHASHI BALA GUPTA



Dr. RAINA KHAN
MBBS, DMRD
Reg. No. 1234567

