





Name : Mr. Baskar Packiriswamy Age/Gender : 44 Y / Male Consultant : DR. Gopalswamy G Lab No : 200088628 Sample Requested At : 24/02/2024 07:43:03 Sample Collected At : 24/02/2024 08:07:00 Sample Received At : 24/02/2024 09:55:13 Reported At : 24/02/2024 13:37:47 Authorized At : 24/02/2024 17:47:09	UHID : 10207951 
	Encounter No : OP912402244035  Address : C2 4153, dlf garden city, omr, thazhambur, Chennai

HEMATOLOGY

Parameter	Result	Units	Biological Reference Range	Methodology
Blood Group & Rh <small>(Sample : EDTA WHOLE BLOOD)</small>		B Negative		Column Agglutination Technology
Complete Blood Count (CBC) <small>(Sample : EDTA WHOLE BLOOD)</small>				
Haemoglobin	13.4	gm%	13 - 17	Colorimetry
Haematocrit (PCV)	40.6	%	40 - 50	Calculated Parameter
Total WBC Count	7300	cells/cumm	4000 - 10000	FLOWCYTOMETRY
Platelet Count	303	thous/cumm	150 - 410	IMPEDANCE METHOD
ESR	11	mm/hr	0 - 15	Photometrical capillary
Total RBC Count	4.93	mill/cumm	4.5 - 5.5	IMPEDANCE METHOD
MCV	82.3	fl	83 - 101	Calculated Parameter
MCH	27.2	pg	27 - 32	Calculated Parameter
MCHC	33.0	%	31.5 - 34.5	Calculated Parameter
Differential Count				
Polymorphs	63	%	40 - 80	FLOWCYTOMETRY
Lymphocytes	26	%	20 - 40	FLOWCYTOMETRY
Eosinophils	05	%	01-6	FLOWCYTOMETRY
Monocytes	06	%	02-10	FLOWCYTOMETRY
Basophils	00	%	0 - 2	FLOWCYTOMETRY

*** End Of Report ***

Seen By Doctor

Verified By
NAZEEMA.S

Dineshi
Authorized By
DR DINESHI S
Clinical Pathologist





Name : Mr. Baskar Packiriswamy Age/Gender : 44 Y / Male Consultant : DR. Gopalaswamy G Lab No : 100111651 Sample Requested At : 24/02/2024 07:43:03 Sample Collected At : 24/02/2024 10:41:52 Sample Received At : 24/02/2024 12:10:47 Reported At : 24/02/2024 13:44:46 Authorized At : 24/02/2024 14:36:28	UHID : 10207951 Encounter No : OP912402244035 Address : C2-4153, dif garden city, omr, thazhambur, Chennai
---	---

BIOCHEMISTRY

Parameter	Result	Units	Biological Reference Range	Methodology
Plasma Glucose (F) <small>(Sample : Plasma-F)</small>	120	mg/dl	74 - 109	UV/Hexokinase
Plasma Glucose (2 Hrs. PP) <small>(Sample : Plasma-2PP)</small>	191	mg/dl	<140	UV/Hexokinase
Creatinine(serum) <small>(Sample : Serum)</small>	0.8	mg/dl	0.7 - 1.2	Kinetic/Alkaline Picric acid
Uric Acid(serum) <small>(Sample : all)</small>	4.4	mg/dl	3.4 - 7.0	Enzymatic Colorimetric / Uricase
Lipid Profile <small>(Sample : Serum)</small>				
Total Cholestrol	103	mg/dl	Desirable level : < 200 Borderline high : 200 - 239 High > 240	Enzymatic Colorimetric assay/CHOD-POD
Triglycerides	115	mgs/dl	< 150	Enzymatic Colorimetric assay(GPO)
HDL Cholesterol (Direct)	32	mg/dl	35 - 55	Homogeneous enzymatic colometric assay
LDL (Direct)	56	mg/dl	Adult levels Optimal: < 100 Above optimal :100 - 129 Borderline high : 130 - 159 High:160 - 189 Very high >=190	Homogeneous enzymatic colometric assay
VLDL	23	mgs/dl	< 35	CALCULATED
Total HDL Ratio	3.2		3.5 - 5.5	
Liver Function Tests (LFT) <small>(Sample : Serum)</small>				
Bilirubin Total	0.6	mg/dl	0.5 - 1.2	Colorimetric assay /Diazo





Name : Mr. Baskar Packiriswamy Age/Gender : 44 Y / Male Consultant : DR. Gopalaswamy G Lab No : 100111651 Sample Requested At : 24/02/2024 07:43:03 Sample Collected At : 24/02/2024 10:41:52 Sample Received At : 24/02/2024 12:10:47 Reported At : 24/02/2024 13:44:46 Authorized At : 24/02/2024 14:36:28	UHID : 10207951 
	Encounter No : OP912402244035  Address : C2 4153, dif garden city, omr, thazhambur, Chennai

BIOCHEMISTRY

Parameter	Result	Units	Biological Reference Range	Methodology
Bilirubin Direct	0.2	mg/dl	0.0 - 0.3	Colorimetric assay /Diazo
Bilirubin Indirect	0.4		0.0 - 0.7	CALCULATED
SGOT (AST)	21	IU/L	upto 40	UV without P5P
SGPT (ALT)	21	IU/L	upto 40	UV/IFCC
GGTP	35	U/L	upto 40	Enzymatic Colorimetric assay/IFCC
Alkaline Phosphatase(serum)	72	U/L	40 - 129	Colorimetric assay/AMP
Total Proteins(serum)	6.8	g/dl	6.6 - 8.7	Colorimetric assay
Albumin(serum)	4.4	g/dl	3.5 - 5.2	Colorimetric assay/BCG
Globulin(serum)	2.4		2.8 - 5.3	CALCULATED
A/G Ratio	1.8		1 - 2	
BUN(Blood Urea Nitrogen)				
(Sample - Serum)				
Blood Urea	18	mg/dl	17-49	Kinetic/Urease
BUN(Blood Urea Nitrogen)	08	mg/dl	06 - 24	
HbA1c				
(Sample EDTA WHOLE BLOOD)				
HbA1c	7.1	%	Non Diabetic : <6.0 Good Control : 6.0 - 7.0 Fair Control : 7.0 - 8.0 Poor Control : >8.0	
Estimated average glucose (eAG)	157	mg/dl	90 - 120 : Excellent control 121 - 150 : Good control 151 - 180 : Average control 181 - 210 : Action Suggested >211 : Panic value	

*** End Of Report ***



Name : Mr. Baskar Packiriswamy Age/Gender : 44 Y / Male Consultant : DR. Gopalaswamy G Lab No : 100111651 Sample Requested At : 24/02/2024 07:43:03 Sample Collected At : 24/02/2024 10:41:52 Sample Received At : 24/02/2024 12:10:47 Reported At : 24/02/2024 13:44:46 Authorized At : 24/02/2024 14:36:28	UHID : 10207951 
	Encounter No : OP912402244035  Address : C2 4153, dif garden city, omr, thazhambur, Chennai

BIOCHEMISTRY

Parameter	Result	Units	Biological Reference Range	Methodology
				



Seen By Doctor

Authorized By
DR BALAKRISHNAN R MD
 Consultant biochemistry

Verified By
P.SUGANYA



PRASHANTH HOSPITALS

Name : Mr. Baskar Packiriswamy Age/Gender : 44 Y / Male Consultant : DR. Gopaldaswamy G Lab No : 7000052466 Sample Requested At : 24/02/2024 07:43:03 Sample Collected At : 24/02/2024 08:07:00 Sample Received At : 24/02/2024 09:55:13 Reported At : 24/02/2024 10:53:32 Authorized At : 24/02/2024 11:04:59	UHID : 10207951  Encounter No : OP912402244035  Address : C2 4153, dif garden city, omr, thazhambur, Chennai
---	---

IMMUNOLOGY



Parameter	Results	Units	Biological Reference Range	Methodology
FreeT3	2.70	pg/ml	1.8 - 4.2	ECLIA
Sample :Serum FreeT4	1.82	ng/dl	0.8 - 2.2	ECLIA
Sample :Serum TSH	0.874	uIU/ml	0.4 - 7.0	ECLIA
Sample :Serum Prostate Specific Antigen (PSA)	1.22	ng/ml	< 4	ECLIA
Sample :Serum	*** End Of Report ***			

Verified By
ANITHA S

Seen By Doctor

DR BALAKRISHNAN R MD
Consultant biochemistry





Name : Mr. Baskar Packiriswamy Age/Gender : 44 Y / Male Consultant : DR. Gopalaswamy G Lab No : 300034042 Sample Requested At : 24/02/2024 07:43:03 Sample Collected At : 24/02/2024 12:23:23 Sample Received At : 24/02/2024 12:23:33 Reported At : 24/02/2024 12:24:11 Authorized At : 24/02/2024 14:44:01	UHID : 10207951 
	Encounter No : OP912402244035  Address : C2 4153, dif garden city, omr, thazhambur, Chennai

CLINICAL PATHOLOGY

Parameter	Result	Units	Biological Reference Range	Methodology
Stool Routine				
(Sample : Stool)				
Color	Brownishyellow			
Consistency	Semi Solid			
Mucus	Absent			
Blood	Nil			
Pus Cells	1 - 2 / hpf			
RBCs	Nil			
Trophozoites	Nil			
Ova	Nil			
Cyst	Nil			
Urine Glucose (F)	Nil			
(Sample : Urine)				
Urine Glucose (PP)	1+			
(Sample : Urine)				
Urine Routine				
(Sample : Urine)				
colour	Straw Yellow		Pale Yellow	
pH	5.0		5.0-9.0	
Sp.Gravity	1.030		1.005-1.030	
Protein	Nil		Negative	strip (protein-error principle)
Glucose	Nil		Negative	strip (GOD-POD Method)
Leucocytes	Nil		Negative	strip (Hydrolysis)
Nitrite	Nil		Negative	
Blood	Nil		Negative	strip (Peroxidase-like Action)
Ketone	Absent		Absent	strip (Alkaline Reaction)



Name : Mr. Baskar Packiriswamy Age/Gender : 44 Y / Male Consultant : DR. Gopalaswamy G Lab No : 300034042 Sample Requested At : 24/02/2024 07:43:03 Sample Collected At : 24/02/2024 12:23:23 Sample Received At : 24/02/2024 12:23:33 Reported At : 24/02/2024 12:24:11 Authorized At : 24/02/2024 14:44:01	UHID : 10207951 
	Encounter No : OP912402244035  Address : C2 4153, dif garden city, omr, thazhambur, Chennai

CLINICAL PATHOLOGY

Parameter	Result	Units	Biological Reference Range	Methodology
Bilirubin	Nil		Negative	Strip (Coupling with Diazonium Salt)
Urobilinogen	Normal		Normal	Strip (Diazonium Salt Reaction)
Pus Cells	2 - 3	/hpf	1-3	
Epithelial cells	1 - 2	/hpf	1-5	
RBCs	Nil	/hpf	Absent	
Casts	Nil	/hpf	Absent	
Crystals	Nil		Absent	

*** End Of Report ***

Seen By Doctor

Verified By
VINITHA SELVAM

Dineshi
Authorized By
DR DINESHI S
Clinical Pathologist

10207951
MR BASKAR PAKKRISWAM
44 Years
Male

2024-02-24 09:05:17 AM

Vent. Rate	85 bpm
PR Interval	134 ms
QRS Duration	84 ms
QT/QTc Interval	368/412 ms
P/QRS/T Axes	65/-15/45 deg
QTc-Hodges	

Sinus rhythm
Normal ECG

WNC R
Unconfirmed Diagnosis

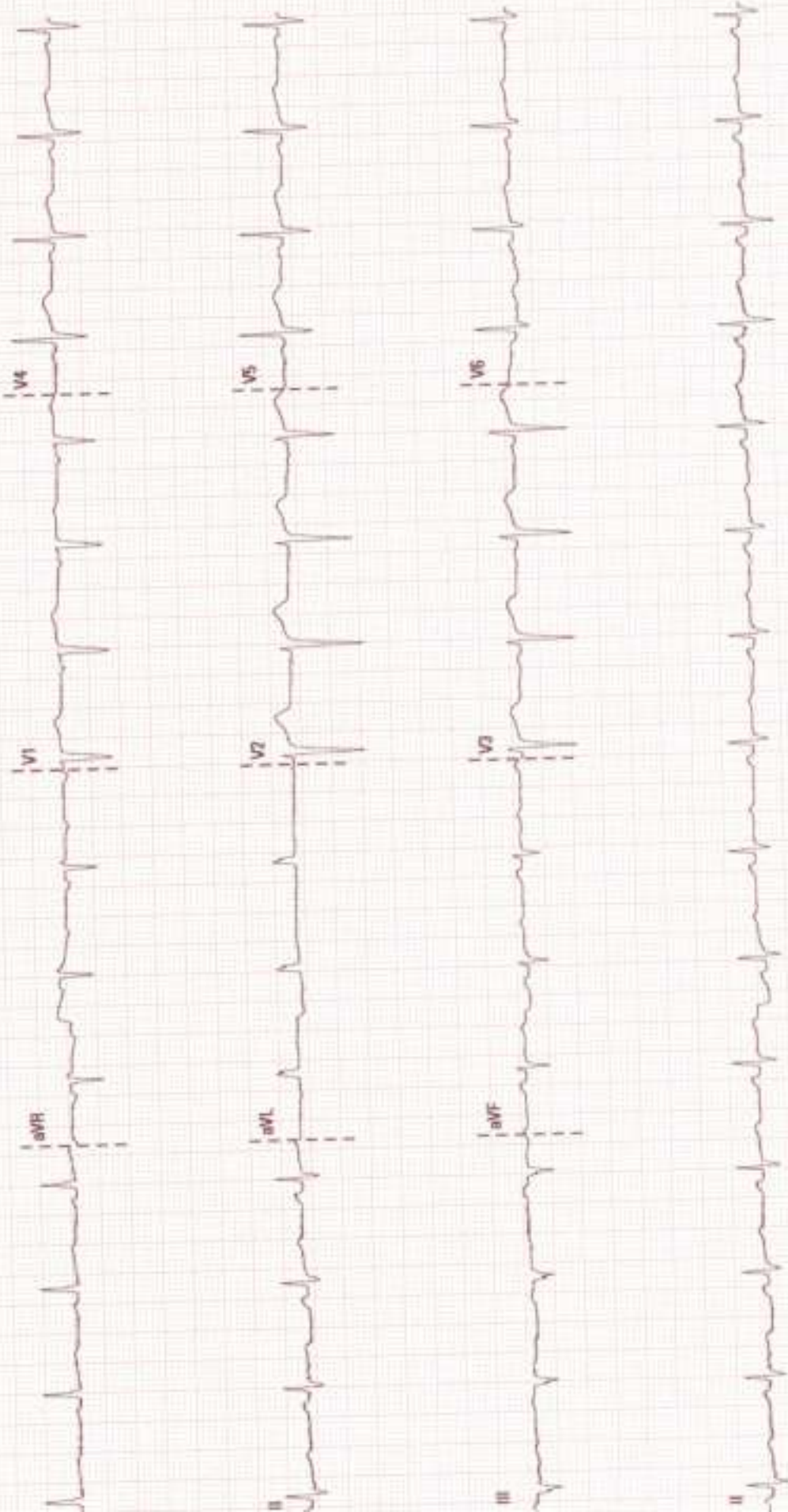



PRASHANTH HOSPITALS

Name	: BASKAR PACKIRISWAMY	UHID	: 10207951
Sex / Age	: M / 44Y	Accession NO	: 9121183957
Study Date	: 24/2/2024, 9:28:00 am	Report Date	: 24/2/2024, 12:36:21 pm
Ref Dr.	: DR. GOPALASWAMY G		

DEPARTMENT OF CARDIOLOGY

INVESTIGATION: ECHO

LV MEASUREMENTS

AO	26 mm	IVS	10/12mm
LA	33 mm	LVPW	08/11mm
LVID (ED)	43 mm	EF	65%
LVID (ES)	27 mm	FS	35%

MORPHOLOGICAL DATA

MITRAL VALVE :

AML : NORMAL

PML : NORMAL

CHORDAE : NORMAL

AORTIC VALVE : NORMAL

TRICUSPID VALVE : NORMAL

PULMONARY VALVE : NORMAL

ATRIA : NORMAL

RIGHT VENTRICLE : NORMAL FUNCTION (TAPSE : 2.0 cm)

INTER ATRIAL SEPTUM : INTACT

INTER VENTRICULAR SEPTUM : INTACT

AORTA : NORMAL

PULMONARY ARTERY : NORMAL



PRASHANTH HOSPITALS

Name	: BASKAR PACKIRISWAMY	UHID	: 10207951
Sex / Age	: M / 44Y	Accession NO	: 9121183957
Study Date	: 24/2/2024, 9:28:00 am	Report Date	: 24/2/2024, 12:36:21 pm
Ref Dr.	: DR. GOPALASWAMY G		

PERICARDIUM:- : NORMAL

DOPPLER DATA :

MITRAL VALVE : NORMAL E/A RATIO AT MITRAL INFLOW
TRIVIAL - MR E : 70 cm/s, A : 64 cm/s
E/E' : 7.3, S' : 9.3 cm/s

AORTIC VALVE : NO AR, NO AS, VEL : 103 cm/s

PULMONARY VALVE : NO PR, NO PS, VEL : 86 cm/s

TRICUSPID VALVE : TRIVIAL TR / NO PAH / TRPG - 20 mmHg

IMPRESSION

- ◆ NO REGIONAL WALL MOTION ABNORMALITY
- ◆ NORMAL LV SYSTOLIC AND DIASTOLIC FUNCTION (LVEF:65 %)
- ◆ NORMAL RIGHT VENTRICLE FUNCTION (TAPSE: 2.0 cm)
- ◆ NO PERICARDIAL EFFUSION
- ◆ NO EVIDENCE OF CLOT OR VEGETATION

DONE BY : KALPANA.M
SR.ECHO TECHNOLOGIST

Dr. Sivakumar
MBBS.MD.,DNB.,FNB
Sr. Consultant Interventional Cardiologist
Reg. No: 68984



Name	: BASKAR PACKIRISWAMY	UHID	: 10207951
Sex / Age	: M / 44Y	Accession NO	: 180051091
Study Date	: 24/2/2024, 10:01:41 am	Report Date	: 24/2/2024, 9:08:35 pm
Ref Dr.	: DR. GOPALASWAMY G		

CHEST X-RAY

Trachea and both main bronchi are normal.
Cardiac silhouette and cardiothoracic ratio are normal
Bilateral lung fields are clear. No focal lesion seen.
The cardiophrenic and costophrenic angles are free.
Both hemi diaphragms appear normal.
Bony thorax appears normal.

IMPRESSION:

No significant abnormality detected.

Dr. NARMADHA, MBBS, DMRD
CONSULTANT RADIOLOGIST
REG NO: 93293



PRASHANTH HOSPITALS

Patient Name	Mr. Baskar Packiriswamy	Age / Sex	44 Y/M
Patient ID	10207951	Visit No.	1
Ref. By	Dr.Gopaldaswamy.G	Visit Date	24.02.2024

USG Complete Abdomen

Real time B-mode Ultrasonography of Abdomen done

UPPER ABDOMEN:

Liver is normal in size (14.2 cm) and shows mild increased parenchymal echotexture

No abscess or mass lesion in the liver. Intrahepatic biliary radicals not dilated.

Portal and Hepatic veins appear normal.

Gall bladder: Fundus, body and neck imaged. Walls and lumen appeared normal. No calculi seen.

Common duct appeared normal. No calculi seen.

Pancreas: Head, body and tail appeared normal. Duct is not dilated.

Spleen appeared normal in size (11.6 cm) and shows homogenous echoes.

KUB

RT. Kidney measures 10.5 x 5.0 cm. Cortex appears normal

Cortico medullary differentiation is maintained.

Pelvicalyceal system is not dilated. No calculus is seen. Right ureter is not dilated.

LT. Kidney measures 10.5 x 5.3 cm.

Shows a cortical cyst in lower pole measured 8.0 x 7.4 mm.

Cortico medullary differentiation is maintained.

Pelvicalyceal system is not dilated. No calculus is seen. Left ureter is not dilated.

Bladder is normal in contour. No intra luminal echoes are seen.

No calculus or diverticulum is seen.

Prostate: Appears normal in size 3.2 x 3.9 x 3.1 cm Vol = 20.1 gms and shows homogenous echogenicity.

No intravesical extension.

Retroperitoneum: Aorta and IVC appears normal. No obvious para aortic lymphadenopathy.

No free fluid in peritoneal cavity.

Both iliac fossas appear normal. Appendix is suboptimal. No focal lesion.

Impression:

- Fatty Liver - Grade I
- Left Renal cortical cyst
- Rest of the visualized organs appears normal

Dr. Kathiresan
Consultant Sonologist

Note: This investigation has its own limitation. Hence sonographic findings should be correlated with clinical features and with further investigations. Not for medical legal purpose. T. LTD.

Patient name	Mr. BASKAR PACKIRISWAMY	Age/Sex	44 Years / Male
Patient ID	10207951	Visit no	3
Referred by	Dr. Gopalswamy G	Visit date	24/02/2024

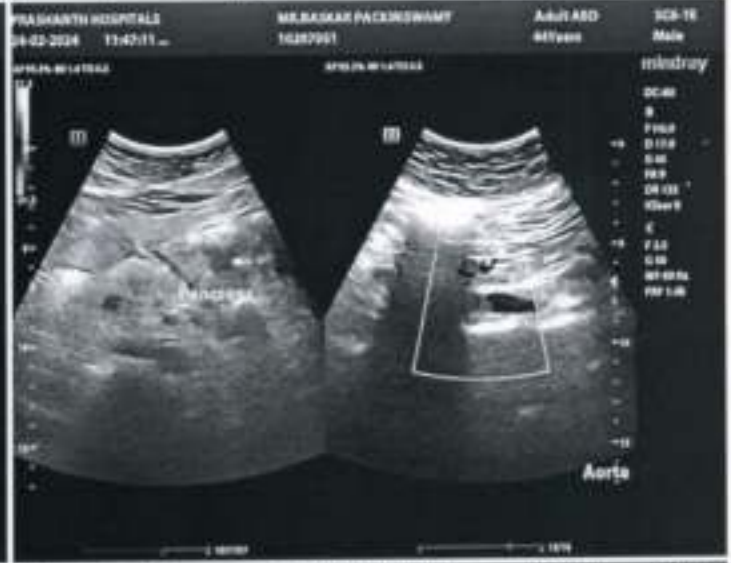
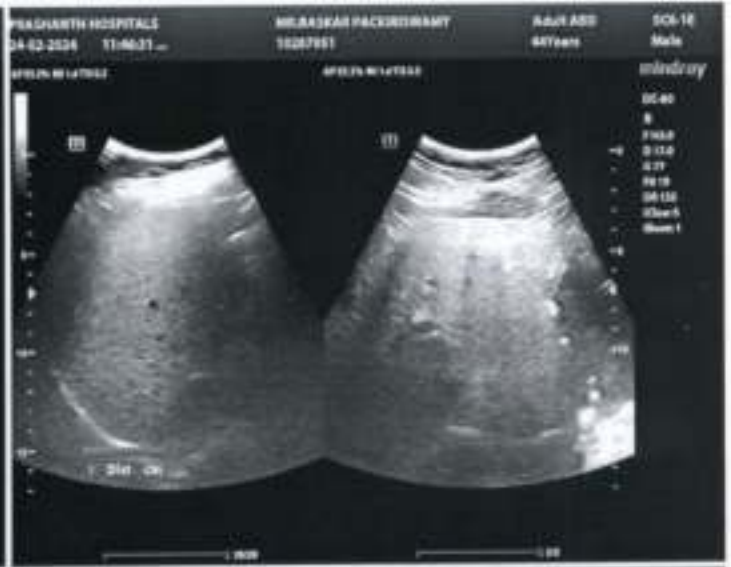



EYE CHECK-UP REPORT

NAME : Mrs. Bas koor Packai'swamy

DATE : 24/02/24

AGE /SEX : 44/M

UHID NUM : 10207951

Chief complaints : Regular eye check up

Past history : -

Systemic Diseases : -

DISTANCE VISION :

WITH OUT GLASS : 6/18, N12 6/24⁻¹, N10

WITH GLASS : 6/6, N6 6/6, N6

COLOR VISION : NORMAL / ABNORMAL

GLASS PRESCRIPTION :

EYE	SPH	CYL	AXIS	V/A	SPH	CYL	AXIS	V/A
DISTANCE	-	-	80°	6/6	-	-	130°	6/6
ADD	+1.25	-	80°	N6	+1.25	-	130°	N6

ANTERIOR SEGMENT :

CORNEA & LENS :

BE WNL

REMARK : CONTINUE WITH SAME GLASSE ✓

ROUTINE CHECK UP AFTER 6/12 MONTH ✓

FUNDUSCOPY ONCE A YEAR

OPTOMETRIST



Prashanth Dental Centre
Prashanth Superspeciality Hospital

36 & 36A, Velachery Main Road, Velachery, Chennai-600 042
 Telephone Direct 42102947, 9384051316
 E-mail : pdc.velachery@yahoo.com

Prof. Dr. Srinivas, MDS (Ortho)
 HOD

Reg. No. P 19582
 (Dental Department Only)

Caution

The information you are providing below is essential for your care and will remain CONFIDENTIAL

Name : Ms. Baskar packaiswamy Sex: Female

Age : 44 yrs Date of Birth :

Occupation : Father / Guardian / Spouse :

You were referred by : MHC Marital Status : Single / Married

Do you have (or) have you had any of the following diseases or problems :

<input type="checkbox"/> Diabetes	<input type="checkbox"/> Stomach ulcers	<input type="checkbox"/> Skin Allergy
<input type="checkbox"/> High BP	<input type="checkbox"/> Pace Maker	<input type="checkbox"/> Drug Allergy
<input type="checkbox"/> Heart disease	<input type="checkbox"/> Bleeding Disorder	<input type="checkbox"/> Any others

Date	Treatment	Treatment Charge	Amount Paid	Staff Sign
<u>24/12/24</u>	<u>Cleaning, scaling</u> <u>Adv scaling</u>	<u>3,000/-</u>		<u>st</u>



Name	: BASKAR PACKIRISWAMY	UHID	: 10207951
Sex / Age	: M / 44Y	Accession NO	: 180051091
Study Date	: 24/2/2024, 10:01:41 am	Report Date	: 24/2/2024, 9:08:35 pm
Ref Dr.	: DR. GOPALASWAMY G		

CHEST X-RAY

Trachea and both main bronchi are normal.
Cardiac silhouette and cardiothoracic ratio are normal
Bilateral lung fields are clear. No focal lesion seen.
The cardiophrenic and costophrenic angles are free.
Both hemi diaphragms appear normal.
Bony thorax appears normal.

IMPRESSION:

No significant abnormality detected.

Dr. NARMADHA, MBBS., DMRD
CONSULTANT RADIOLOGIST
REG NO: 93293