

 **बैंक ऑफ बड़ौदा**  
**Bank of Baroda**

नाम **नितेश कुमार**  
Name **Nitesh Kumar**  
कर्मचारी कूट क्र.  
E.C. No. **Nk174858**

  
कार्यकारी प्राधिकारी  
Issuing Authority

  
धारक के हस्ताक्षर  
Signature of Holder

 **आधार कार्ड**

 **नितेश कुमार**  
**Nitesh Kumar**

जन्म वर्ष / Year of Birth: 1988  
पुरुष / Male  
3323 2019 8772

**आधार — आम आदमी का अधिकार**



**Super Speciality Hospital**  
(A Unit of Hazaribag Hope and Health Care Pvt. Ltd.)

### BILL

**Patient Name :** NITISH KUMAR  
**Mobile No. :** 8210274821  
**Consultant Doctor :** MO. Arogyam

**Age/Gender :** 35Y/Male **UHID :** UNREGISTERED  
**Bill No :** ASH/B/23-24/8788 **Bill Date :** 13-01-2024  
**Address :**

SI No	Procedure Type	procedure Name	Rate
1	LabProfile	CBC ( COMPLETE BLOOD COUNT)	400
2	Pathology	ESR(Erythrocyte Sedimentation Rate)	80
3	LabProfile	BLOOD GROUP	70
4	LabProfile	LIPID PROFILE	700
5	LabProfile	LFT (LIVER FUNCTION TEST )	800
6	Pathology	GAMMA GT,Serum	600
7	LabProfile	KFT (KIDENY FUNCTION TEST)	1300
8	Pathology	HbA1C	720
9	LabProfile	URINE ROUTINE EXAMINATION	120
10	Pathology	PSA	1200
11	LabProfile	Thyroid profile	1000
12	Pathology	Blood Sugar (PP)	70
13	Pathology	Blood Sugar (F)	70
14	Pathology	BUN	130
15	Radiology	X-RAY Chest PA	400
16	Radiology	ECG	300
17	Radiology	ECHO	2000
18	Radiology	USG Of Whole Abdomen	1000
		Amount	<b>Rs 10960</b>
		Total Paid	<b>Rs 0</b>
		Total Due	<b>10960</b>
		Discount	<b>0</b>
		Net Amount	<b>10960</b>

In Words: Ten Thousands Nine Hundred and Sixty Rupees Only.

Generated By : Harshita

Generated Time : 09:23:20



This is computer generated bill no signature required. Typographical error may occur.

**Address :-** Zila Parisad Bhawan, District Board Chowk, Hazaribag - 825301 (Jharkhand)

📞 06546-260500/501 📞 7319942219 ✉️ hzbarogyam@gmail.com 🌐 www.hzbarogyam.com

Dr. Jayesh

BDS MDS (Oral & Maxillo Facial Surgery)



ISO 9001 : 2015 Certified Hospital



Super Speciality Hospital  
(A Unit of Hazaribag Hope and Health Care Pvt. Ltd.)

### OUT DOOR PATIENT SLIP

Date of Consultation :- 13/01/24

Full Name :- Mr Nitish Kumar

Age / Sex :- 35/M

Current Medications :-				Past History :-	
Height	Weight	Blood Pressure	Pulse	BMI	
		120/80 mmHg	86 bpm	SP02 - 98%	

Chief complaints :- Pt has come for routine Dental checkup

NRMH

History & Examinations :- O/E - Cat + St + Panchitis 1st 241

DC 1st 6/6

DOC 1st 7/7

Adv IOPA 1st 5/7

Scaling & root planing

Rx  
 Ultrasonix hwh 1-07  
 Dentsi 91 . Park 1-07 x 15 days  
 Hexidine m/waa 1-07 x 15 days



NAME

13 JAN 2024 PM 01:30  
NO. 0348  
SN: 4783835

REF. DATA

VD: 12.00 CYL: MIX

<R>	S	C	A
-	4.25	- 0.75	22
-	4.25	- 0.75	22
-	4.25	- 0.75	23
-	4.25	- 0.75	22
S. E.	-	4.75	

<L>	S	C	A
-	4.75	- 0.75	155
-	4.75	- 0.75	154
-	4.50	- 0.75	153
-	4.75	- 0.75	154
S. E.	-	5.25	

PD: 81.0

TOPCON

HZB AROGYAM HOSPITAL

Dr. Vivek Kumar

MBS, MS(RIMS, RANCHI)  
Specialist in PHACO & Medical Retina



ISO 9001:2015 Certified Hospital



Super Speciality Hospital  
(A Unit of Hazaribag Hope and Health Care Pvt. Ltd.)

**OUT DOOR PATIENT SLIP**

Date of Consultation :- 13/01/24

Full Name :- Nitish Kumar

Age / Sex :- 35 / M

Current Medications :-				Past History :-	
Height	Weight	Blood Pressure	Pulse	BMI	
		120/80 mmHg	86 b/min	SP <sub>2</sub> 98%	

Chief complaints :-

Regular check-up

History & Examinations :-

Vu @ glass < 6/6  
6/9

No H/O DM / HTN

O/E:

Ext - B/E - NAD

Ad  
D

2/3

Schlemm -

8/10



⇒ T. Retinax

1 x 1



Prescription of glass for cont. use:

for DV:  $R/E = \frac{-3.75 \text{ Dsph}}{-0.50 \text{ Dcy} \times 20^\circ} - 6/6$

$L/E = \frac{-4.50 \text{ Dsph}}{-0.50 \text{ Dcy} \times 150^\circ} - 6/6$



ID: 1  
NITISH  
Male 35 Years  
Req. No. : B O B

13-01-2024 10:33:08  
HR : 75 bpm  
P : 104 ms  
PR : 132 ms  
QRS : 112 ms  
QT/QTcBz : 350/391 ms  
P/QRS/T : 50/57/34  
RV5/SV1 : 1.885/0.79 mV

Diagnosis Information:  
Sinus rhythm  
Normal ECG

Report Confirmed by:

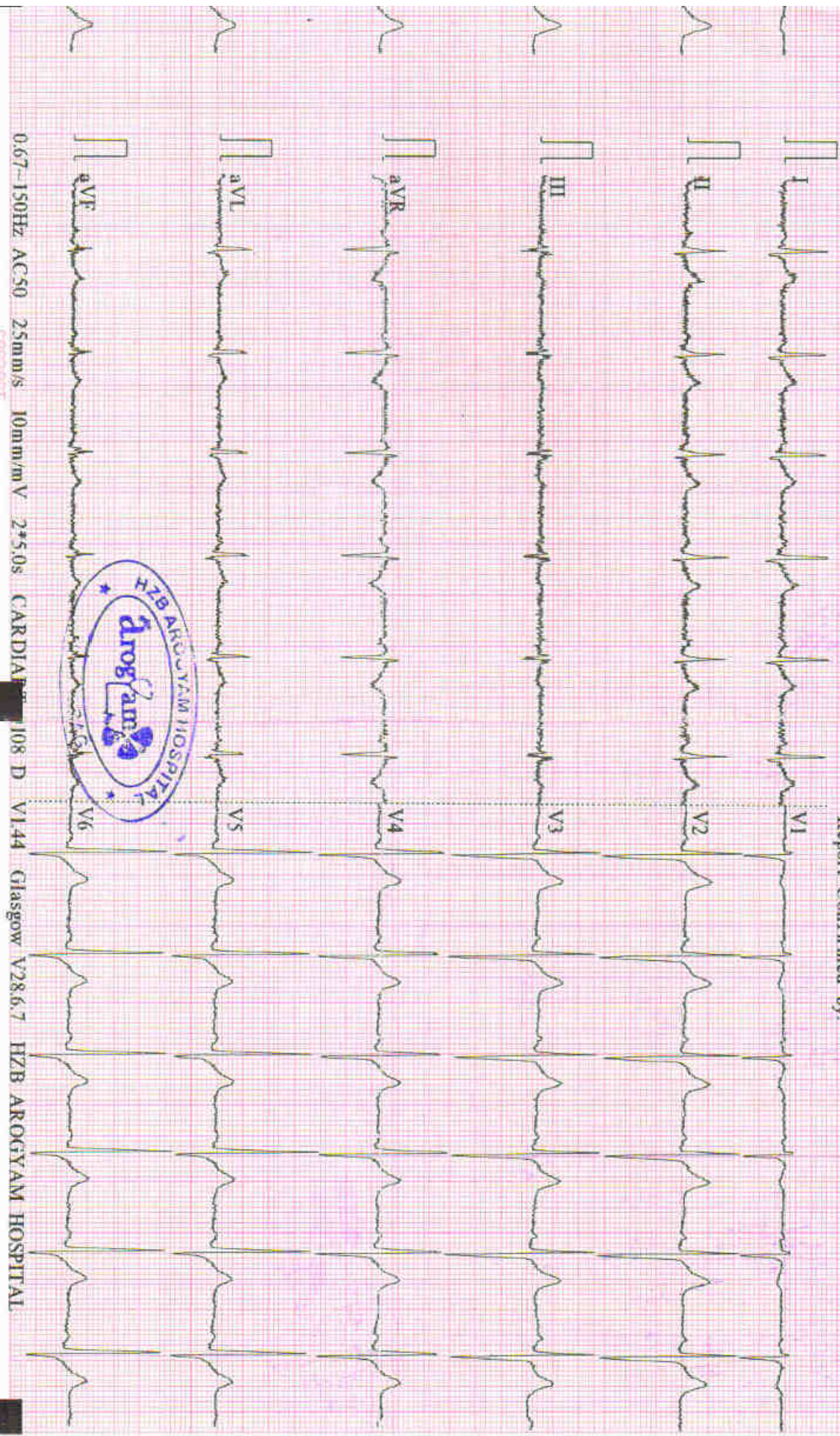



**Super Speciality Hospital**  
(A Unit of Hazaribag Hope and Health Care Pvt. Ltd.)

**UHID** : UNREGISTERED  
**Patient Name** : NITISH KUMAR  
**Age/Gender** : 35/Male  
**Cons. Doctor** : MO. Arogyam



**Bill No.** : ASH/B/23-24/8788  
**Sample Received** : 13-01-2024 09:23:20  
**Report Released** : 13-01-2024 12:50

BLOOD GROUP			
Test	Result	Unit	Biological Ref. Range
ABO	" O "		
RH	POSITIVE		

-----End Of Report-----

Please Correlate Clinically

Dr. R.K Nahal  
MBBS,MD(RIMS,Ranchi)  
Doctor Signature



Dr. Anjana  
MBBS,MD(Patho),RIMS  
Doctor Signature

**Address :-** Zila Parisad Bhawan, District Board Chowk, Hazaribag - 825301 (Jharkhand)  
📞 06546-260500/501 📞 7319942219 📧 hzbarogyam@gmail.com 🌐 www.hzbarogyam.com





**Super Speciality Hospital**  
(A Unit of Hazaribag Hope and Health Care Pvt. Ltd.)

**UHID** : UNREGISTERED  
**Patient Name** : NITISH KUMAR  
**Age/Gender** : 35/Male  
**Cons. Doctor** : MO. Arogyam



**Bill No.** : ASH/B/23-24/8788  
**Sample Received** : 13-01-2024 09:23:20  
**Report Released** : 13-01-2024 12:12

**CBC ( COMPLETE BLOOD COUNT)**

Test	Result	Unit	Biological Ref. Range
Hb% (Haemoglobin)	14.6	gm/dl	11.0-16.0
Total Leucocytes Count	6690	cells/cumm	4000 - 11000
Neutrophils	65	%	40-70%
Lymphocytes	25	%	18-40 %
Monocytes	08	%	2-10%
Eosinophils	02	%	1-6%
Basophils Percentage	00	%	0-1
Platelet Count	1.50	Lac/cmm	1.5 - 4.5
Total RBC	4.2	milli/cmm	3.8-4.5
PCV (Packed Cell Volume)	43	%	37 - 47
Mean Corpuscular Volume (MCV)	88.0	fl	80-96 fL
Mean Corpuscular Hemoglobin (MCH)	30.0	pg	27-32pg
Mean Corpuscular Hemoglobin Concentration (MCHC)	34.0	g/dl	32.5-36 g/dL

-----End Of Report-----

Please Correlate Clinically

Dr. R.K Mahali  
MBBS, MD(RIMS, Ranchi)

Doctor Signature



Dr. Anajana  
MBBS, MD(Patho), RIMS

Doctor Signature

**Address :-** Zila Parisad Bhawan, District Board Chowk, Hazaribag - 825301 (Jharkhand)

☎ 06546-260500/501 ☎ 7319942219 ☎ hzbarogyam@gmail.com ☎ www.hzbarogyam.com



**Super Speciality Hospital**  
(A Unit of Hazaribag Hope and Health Care Pvt. Ltd.)

**UHID** : UNREGISTERED  
**Patient Name** : NITISH KUMAR  
**Age/Gender** : 35/Male  
**Cons. Doctor** : MO. Arogyam



**Bill No.** : ASH/B/23-24/8788  
**Sample Received** : 13-01-2024 09:23:20  
**Report Released** : 13-01-2024 11:54

**LIPID PROFILE**

Test	Result	Unit	Biological Ref. Range
Cholesterol	160.0	mg/dl	140.0-250.0
Triglycerides	98.0	mg/dl	25-160
HDL Cholesterol	45.0	mg/dl	30-80
LDL Cholesterol	<b>90.0</b>	mg/dl	90-140
VLDL	19.0	mg/dl	15 - 32

-----End Of Report-----

Please Correlate Clinically

Dr. R.K. Mahali  
MBBS, MD(RIMS, Ranchi)  
Doctor Signature



Dr. Anajana  
MBBS, MD(Patho), RIMS  
Doctor Signature

**Address :-** Zila Parisad Bhawan, District Board Chowk, Hazaribag - 825301 (Jharkhand)

☎ 06546-260500/501 ☎ 7319942219 ☎ hzbarogyam@gmail.com ☎ www.hzbarogyam.com



**Super Speciality Hospital**  
(A Unit of Hazaribag Hope and Health Care Pvt. Ltd.)

UHID : UNREGISTERED  
Patient Name : NITISH KUMAR  
Age/Gender : 35/Male  
Cons. Doctor : MO. Arogyam



Bill No. : ASH/B/23-24/8788  
Sample Received : 13-01-2024 09:23:20  
Report Released : 13-01-2024 11:59

**KFT (KIDNEY FUNCTION TEST)**

Test	Result	Unit	Biological Ref. Range
Blood Urea	18.0	mg/dl	15 - 45
Serum Creatinine	0.8	mg/dl	0.6-1.5
SERUM URIC ACID	7.0	mg/dl	3.5 - 7.0
Serum Sodium[Na+]	139.0	mmol/L	135-150
Serum Potassium[K+]	4.4	mmol/L	3.5-5.5
Calcium	9.2	mg/dl	8.7-11.0
Blood Sugar (R)	100.0	mg/dl	70-150

-----End Of Report-----

Please Correlate Clinically

Dr. R.K Mahall  
MBBS, MD(RIMS, Ranchi)

Doctor Signature



Dr. Anajana  
MBBS, MD(Patho), RIMS

Doctor Signature

Address :- Zila Parisad Bhawan, District Board Chowk, Hazaribag - 825301 (Jharkhand)

☎ 06546-260500/501 ☎ 7319942219 ✉ hzbarogyam@gmail.com 🌐 www.hzbarogyam.com



**Super Speciality Hospital**  
(A Unit of Hazaribag Hope and Health Care Pvt. Ltd.)



HZB13 130124

<b>Name</b> : MR. NITISH KUMAR	<b>LAB ID</b> : HZB13	<b>Sample Collection</b> : 13/01/2024 13:26:57
<b>Ref. By</b> : M/O AROGYAM	<b>Age/Sex</b> : 35 Yrs. / M	<b>Sample Received</b> : 13/01/2024 13:26:57
<b>Sent By</b> : M/O AROGYAM HOSPITAL	<b>Printed</b> : 13/01/2024 14:59:26	<b>Report Released</b> : 13/01/2024 14:53:20

**HbA1c**

Test	Result	Unit	Reference Range
HbA1C-Glycosylated Haemoglobin	5.69	%	Non-diabetic: 4-6 Excellent Control: 6-7 Fair to good control: 7-8 Unsatisfactory control: 8-10 Poor Control: >10

EDTA Whole Blood, Method: HPLC

Estimated Average Glucose (eAG)	116.60	mg/dl	90-120 mg/dL : Good control 121-150 mg/dL : Fair control 151-180 mg/dL : Unsatisfactory control >180 mg/dL : Poor control
---------------------------------	--------	-------	--

EDTA Whole Blood, Method: Calculated

**Interpretation:**

The term HbA1c refers to Glycated Haemoglobin. Measuring HbA1c gives an overall picture of what the average blood sugar levels have been over a period of weeks/month. Higher the HbA1c, the greater the risk of developing diabetes-related complications.

(Collected At: 13/01/2024 13:28:57, Received At: 13/01/2024 13:28:57, Reported At: 13/01/2024 13:49:10)

----- End Of Report -----



**Address :-** Zila Parisad Bhawan, Board Chowk, Hazaribag - 825005 (Jharkhand), RIMS

☎ 06546-260500/501 ☎ 7319942219 ☎ hzbarogyam@gmail.com ☎ www.hzbarogyam.com

Dr. Anjana  
MBBS, MD (Patho), RIMS



**Super Speciality Hospital**  
(A Unit of Hazaribag Hope and Health Care Pvt. Ltd.)



HZB13 130124

**Name** : MR. NITISH KUMAR      **LAB ID** : HZB13      **Sample Collection** : 13/01/2024 13:26:57  
**Ref. By** : M/O AROGYAM      **Age/Sex** : 35 Yrs. / M      **Sample Received** : 13/01/2024 13:26:57  
**Sent By** : M/O AROGYAM HOSPITAL      **Printed** : 13/01/2024 14:59:26      **Report Released** : 13/01/2024 14:53:20

**T3T4TSH (THYROID FUNCTION TEST)**

Test	Result	Unit	Biological Ref. Range
Total T3	2.91	ng/ml	0.69-2.15 ng/ml
<i>Serum, Method: CLIA</i>			
Total T4	17.80	µg/dl	4.5-14.5 µg/dl
<i>Serum, Method: CLIA</i>			

TSH (Thyroid Stimulating Hormone)	0.02	µIU/ml	0.30-4.50 µIU/ml
<i>Serum, Method: CLIA</i>			

<b>NOTE</b>	MAGLUMI 800 (SNIBE)		
-------------	---------------------	--	--

FOR PREGNANT WOMEN	T3 (ng/dl)	T4 (ng/dl)	TSH (µIU/ml)
1st TRIMESTER	71-175	6.5-10.1	0.05-3.70
2nd TRIMESTER	91-195	7.5-10.3	0.31-4.35
3rd TRIMESTER	104-182	6.3-9.7	0.41-5.18

(Collected At: 13/01/2024 13:26:57, Received At: 13/01/2024 13:26:57, Reported At: 13/01/2024 14:53:20)



**Address :-** Zila Parisad Bhawan, Board Chowk, Hazaribag - 825005 (Jharkhand), RIMS

☎ 06546-260500/501 ☎ 7319942219 ☎ hzbarogyam@gmail.com ☎ www.hzbarogyam.com



**Super Speciality Hospital**  
(A Unit of Hazaribag Hope and Health Care Pvt. Ltd.)



HZB13 130124

Name : MR. NITISH KUMAR  
Ref. By : M/O AROGYAM  
Sent By : M/O AROGYAM HOSPITAL

LAB ID : HZB13  
Age/Sex : 35 Yrs. / M  
Printed : 13/01/2024 14:59:26

Sample Collection : 13/01/2024 13:26:57  
Sample Received : 13/01/2024 13:26:57  
Report Released : 13/01/2024 14:53:22

**PROSTATE SPECIFIC ANTIGEN**

Test	Result	Unit	Biological Ref. Range
PSA - TOTAL Serum, Method: CLIA	: 0.73	ng/ml	<4.0 ng/ml
TEST DONE WITH	: MAGLUMI 800 (SNIBE)		

**NOTE :**

Prostate specific antigen is a seminal fluid protein produced by normal and malignant epithelial cells of prostate gland and is recognized as a tumour marker for evaluation of prostate cancer activity.

In normal individuals, S.PSA levels do not exceed 4.0 ng/ml.

S.PSA level is useful in detection of cancer of prostate gland and in detection of recurrence of prostate cancer after radical prostatectomy. Serum PSA levels may also be elevated in conditions like BPH, UTI, Digital rectal examination, Transurethral ultrasonography. Confirmation of prostate cancer can be done by transrectal ultrasonography and prostate biopsy.

(Collected At: 13/01/2024 13:26:57. Received At: 13/01/2024 13:26:57. Reported At: 13/01/2024 14:53:22)

----- End Of Report -----



Address :- Zila Parisad Bhawan, Board Chowk, Hazaribag - 825001 (Hazaribag)  
Dr. Anjana (MBBS, MD (Pain), RIMS)  
☎ 06546-260500/501 ☎ 7319942219 ☎ hzbarogyam@gmail.com ☎ www.hzbarogyam.com



**Super Speciality Hospital**  
(A Unit of Hazaribag Hope and Health Care Pvt. Ltd.)

UHID : CASH  
Patient Name : NITISH KUMAR  
Age/Gender : 35/Male  
Cons. Doctor : MO. Arogyam

Bill No : ASH/B/23-24/8788  
Sample Received : 2024-01-13 09:23:20  
Report Released : 2024-01-13 04:42:23

Test	Result	Units	Reference Range
ESR(Erythrocyte Sedimentation Rate)	12.0	mm/hr	0 - 20
GAMMA GT,Serum	31.0	U/L	10-45
Blood Sugar (PP)	123.0	mg/dl	70-140
Blood Sugar (F)	100.0	mg/dl	70-110
BUN	09	mg/dl	6-24

-----End Of Report-----

Please Correlate Clinically

**Dr. R.K Mahali**  
MBBS,MD(RIMS,Ranchi)  
Biochemist Signature



**Dr. Anajana**  
MBBS,MD(Patho),RIMS  
Pathologist Signature



**Super Speciality Hospital**  
(A Unit of Hazaribag Hope and Health Care Pvt. Ltd.)

**UHID** : UNREGISTERED  
**Patient Name** : NITISH KUMAR  
**Age/Gender** : 35/Male  
**Cons. Doctor** : MO. Arogyam



**Bill No.** : ASH/B/23-24/8788  
**Sample Received** : 13-01-2024 09:23:20  
**Report Released** : 13-01-2024 11:58

**LFT (LIVER FUNCTION TEST )**

Test	Result	Unit	Biological Ref. Range
Bilirubin Total	1.1	gm/dl	0.1 - 1.2
S.Bilirubin (Direct)	0.4	mg/dl	0-1.0
S.Bilirubin (Indirect)	<b>0.7</b>	mg/dl	0-0.55
Alainine Transaminase(ALT/SGPT)	<b>65</b>	IU/L	0-42
Aspartate Transaminase (AST/SGOT)	<b>47</b>	IU/L	0-42
Alkaline Phosphatase	98	IU/L	80-190
Total Proteins	6.9	gm/dl	6.6-8.3
Albumin	4.1	g/dl	3.4 - 4.8
Globulin	2.8	g/dl	2.3 - 4.6

-----End Of Report-----

Please Correlate Clinically

Dr. R.K Mahali  
MBBS, MD(RIMS, Ranchi)

Doctor Signature



Dr. Anajana  
MBBS, MD(Patho), RIMS

**Address :-** Zila Parishad Bhawan, District Board Chowk, Hazaribag - 825301 (Jharkhand) Doctor Signature

☎ 06546-260500/501 ☎ 7319942219 ☎ hzbarogyam@gmail.com ☎ www.hzbarogyam.com





**Super Speciality Hospital**  
(A Unit of Hazaribag Hope and Health Care Pvt. Ltd.)

**UHID** : UNREGISTERED  
**Patient Name** : NITISH KUMAR  
**Age/Gender** : 35/Male  
**Cons. Doctor** : MO, Arogyam



LAB ID- 6384

**Bill No.** : ASH/B/23-24/8788  
**Sample Received** : 13-01-2024 09:23:20  
**Report Released** : 13-01-2024 01:23

**URINE ROUTINE EXAMINATION**

Test	Result	Unit	Biological Ref. Range
<b>PHYSICAL EXAMINATION</b>			
Volume	20ML		
COLOUR	STRAW		
APPEREANCE	CLEAR		
Specific Gravity	1.010		
<b>CHEMICAL EXAMINATION</b>			
Ph	5.0		
Sugar	NIL		
Albumin	NIL		
Ketone Bodies	NEGATIVE		
Urine Bile Salt	NIL		
Bile Pigment	NIL		
<b>MICROSCOPICAL EXAMINATION</b>			
Pus Cell	0-2/HPF		
Epithelial Cell	A FEW		
RBC	NIL	/HPF	
Bacteria	NIL		
Casts	NIL		
Others	NIL		

-----End Of Report-----

Please Correlate Clinically

Dr. R.K Mahali  
MBBS, MD(RIMS, Ranchi)

Doctor Signature



Dr. Anajana  
MBBS, MD(Patho), RIMS

Doctor Signature

**Address :-** Zila Parisad Bhawan, District Board Chowk, Hazaribag - 825301 (Jharkhand)

☎ 06546-260500/501 ☎ 7319942219 ✉ hzbarogyam@gmail.com 🌐 www.hzbarogyam.com



**Super Speciality Hospital**  
(A Unit of Hazaribag Hope and Health Care Pvt. Ltd.)

## HZB AROGYAM SUPER SPECIALITY HOSPITAL

### ECHOCARDIOGRAPHY REPORT

Name: NITESH KUMAR,

Age:

PRN

No: NITES00\_59398

Sex:

Date: 16/01/2024

#### 2D & M-MODE MEASUREMENTS

IVSd	1.0 cm
LVIDd	5.2 cm
LVPWd	0.9 cm
IVSs	1.2 cm
LVIDs	3.6 cm
LVPWs	1.4 cm
Ao Diam	1.8 cm
LA Diam	2.8 cm

#### 2D & M-MODE CALCULATIONS

EDV(Teich)	127 ml
ESV(Teich)	54 ml
EF(Teich)	57 %
%FS	30 %
SV(Teich)	73 ml
RWT	0.34
LA/Ao	1.56

#### MITRAL VALVE

MV E Vel	0.61 m/s
MV DecT	181 ms
MV Dec Slope	3.4 m/s <sup>2</sup>
MV A Vel	0.50 m/s
MV E/A Ratio	1.20
E' Sept	0.10 m/s
E/E' Sept	6.04

#### AORTIC VALVE

AV Vmax	1.12 m/s
AV maxPG	5.00 mmHg

#### TRICUSPID VALVE

TR Vmax	2.62 m/s
TR maxPG	27.50 mmHg

#### PULMONARY VALVE

PV Vmax	1.19 m/s
PV maxPG	5.66 mmHg

#### **COMMENTS:**

NO RWMA, NORMAL LV CAVITY  
LVEF - 55%  
NORMAL LV SYSTOLIC & DIASTOLIC FUNCTION  
NO MR / AR / PR  
NO PAH / TR

#### **FINAL IMPRESSION:**

NORMAL ECHO STUDY



**DR. RAVI RANJAN**  
MD(PHYSICIAN)  
DIP. CARDIOLOGY

Address :- Zila Parisad Bhawan, District Board Chowk, Hazaribag - 825301 (Jharkhand)

☎ 06546-260500/501 ☎ 7319942219 ☎ hzbarogyam@gmail.com ☎ www.hzbarogyam.com

# HZB AROGYAM SUPER SPECIALITY HOSPITAL

Name : NITESH KUMAR,

Age :

Sex :

Date : 16/01/2024

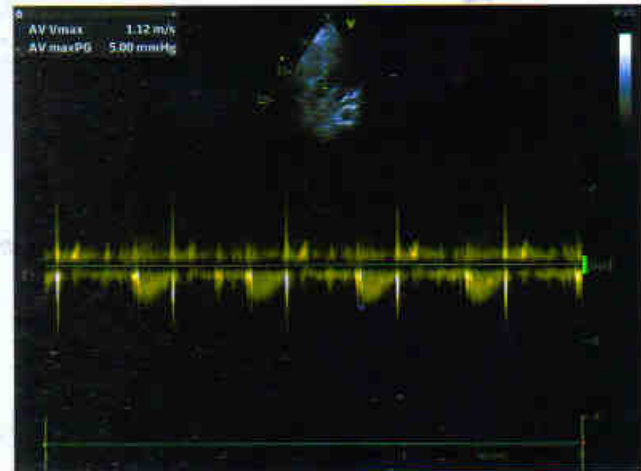
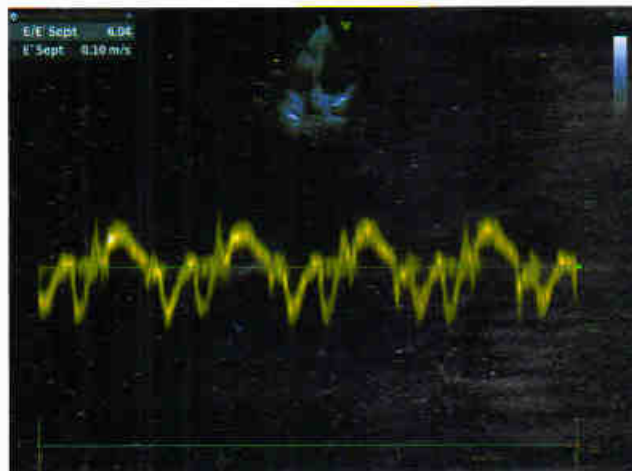
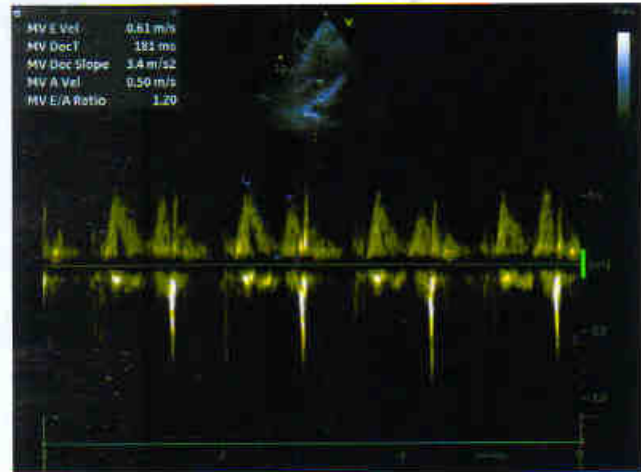
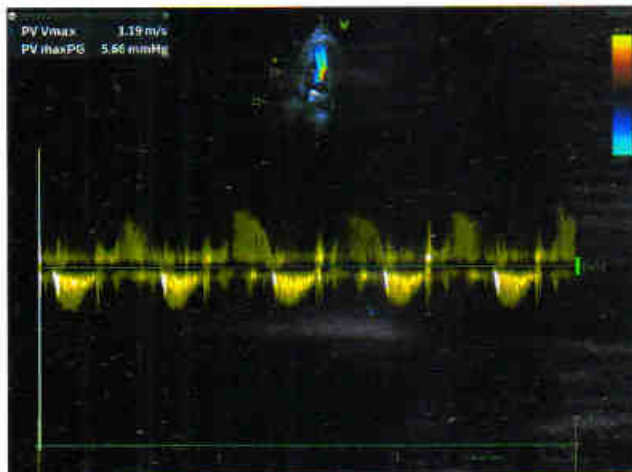
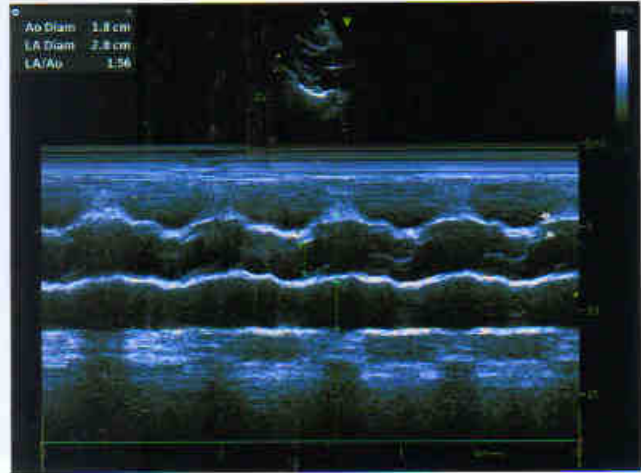
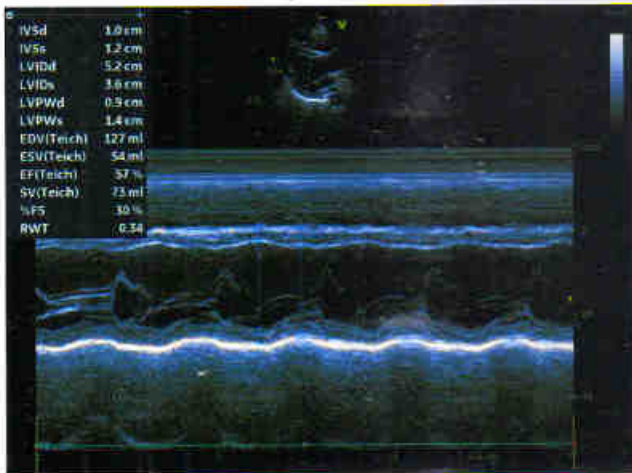

Print Date: 17/01/2024



We Care For You

# HAZARIBAG PATHOLOGY<sup>TM</sup>

NS-EN ISO 9001:2015 Certified

**A FULLY COMPUTERISED DIAGNOSTIC LAB**

Working hours : Monday to Saturday : 07:30 am to 08:00 pm : Sunday : 07:30 am to 5:00 pm.  
Opp. Railway Booking Counter, Near Town Hall, NawabGanj, Hazaribag - 825301, Jharkhand.  
Phone nos. : 9931817779 / 9471539321 : website : www.hzbpathology.com / email : hazaribagpathology1@gmail.com

Name of patient : Nitesh Kumar      Age : 35 yrs      Sex : M      Date : 13/01/2024  
Referred by : M/o Arogyam  
Indication : Pain abd.  
Technique : 3.5 MHz transabdominal transducer with color and multiherz options.  
USG of : Whole abdomen.  
This ultrasonographic study reveals,

**LIVER** : Normal in size (148.7 mm). Parenchymal echotexture is increased. No SOL or focal lesion seen in hepatic parenchyma. Intrahepatic biliary radicals is not dilated.

**GALL BLADDER** : Normal in shape and size. Wall appears normal. Lumen appears echofree.  
**CBD** : Normal in course and caliber.

**SPLEEN** : Normal in size in bipolar length (96.2 mm). It shows normal echogenicity of its parenchyma. The splenic vein is not dilated.

**PANCREAS** : Normal in shape, size and echotexture. No cystic or mass lesion seen. PD is not dilated.

**UPPER RETROPERITONEUM** : Aorto-mesentric angle and surrounding structure shows no lymphadenopathy.  
**UPPER GI TRACT** : Gastro-esophageal junction, pyloro-duodenal region and jejunal loops appears normal.

**RIGHT KIDNEY** : Normal in size (RK - 88.5 mm). Cortical echotexture appears normal. Pelvi-calyceal system of right kidney is not dilated. Cortico medullary differentiation intact. Hilum is normal shows normal flow. Capsule appears regular margine. No calculus or mass lesion seen in right kidney,

**LEFT KIDNEY** : Normal in size (LK - 90.6 mm). Cortical echotexture appears normal. Pelvi-calyceal system of left kidney is not dilated. Cortico medullary differentiation intact. Hilum is normal shows normal flow. Capsule appears regular margine. No calculus or mass lesion seen in left kidney.

**URETERS** : B/L ureter are not dilated. Hence not visualized.

**UBL** : Wall appears normal in thickness and smoothness. Lumen appears echofree.

**PROSTATE** : Prostate appears normal in volume measures 9.8 gram. Parenchymal echotexture appears normal. Capsules appears sonographically intact. No calcification seen.

**OTHERS** : RIF normal. No ascites or pleural effusion is seen.

**IMPRESSION** : \*This ultrasonographic study reveals, ---Grade - II fatty liver.

**SUGGESTION** :-Correlate clinically.

The reliability of ultrasound is about 80%. The opinion mention above should be correlate with clinical findings and other investigation modality for a final diagnosis. This is not valid for medical legal purpose.

Dr. A. K. Jain MBBS  
Reg. No. JMC 73

Report is prepared by :- Nilofar



# HAZARIBAG PATHOLOGY, HAZARIBAG.





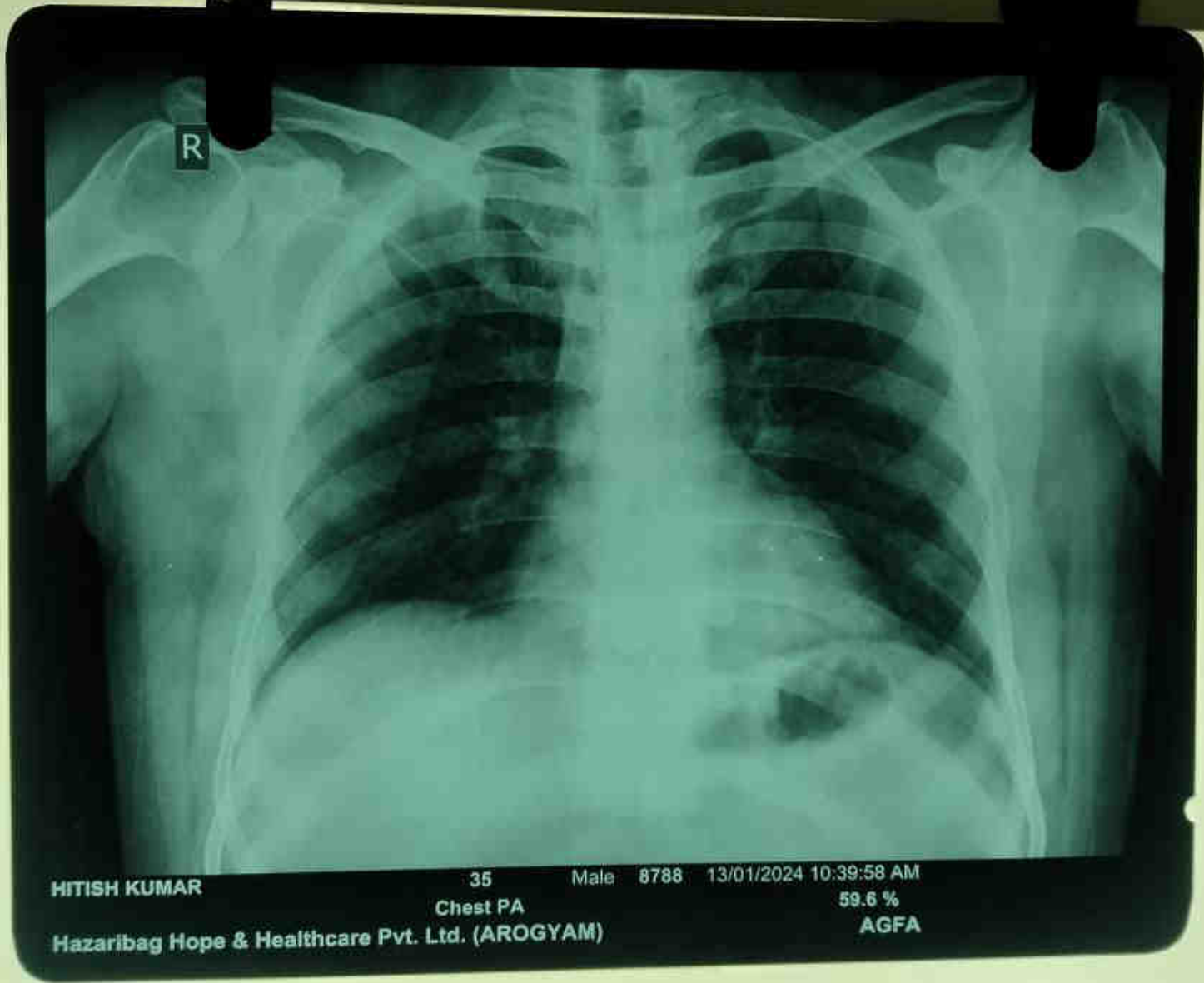

HITISH KUMAR

35

Male

8788

13/01/2024 10:39:58 AM

Chest PA

59.6 %

Hazaribag Hope & Healthcare Pvt. Ltd. (AROGYAM)

AGFA