

Dr. Vandana G. Powar M.B.B.S., D.C.P.
Consultant Pathologist



PARTH
PATHOLOGY LABORATORY
(Computerised)

LAB - Shop No. 7, "Diwan Towers" Mangalwar Peth, Near Mirajkar Tikti, Opp. Nutan Marathi High School, Kolhapur. Mob. 9158529408, 9422047480, 9921285167

DATE - 24/02/2024

PATIENT NAME - PRIYANKA RAUT

AGE - 31Y/FEMALE

HEIGHT - 105cm

WEIGHT - 71kg

BLOOD PRESSURE - 105/71mmHg

PULSES - 75/Min

FIT TO PERFORM ALL DUTIES

Dr. Vandana G. Powar
M.B.B.S., D.C.P.
Reg No. 68137

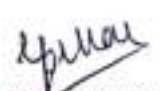

PATHOLOGIST

DR. VANDANA POWAR
M.B.B.S., D.C.P.

All Biochemistry Tests Done By Computerised Auto Analyser

HAEMATOLOGY | CLINICAL PATHOLOGY | BIOCHEMISTRY | SEROLOGY | MICROBIOLOGY | HISTOPATHOLOGY

24 Hours Emergency Service

Home Service Available



Scanned with OKEN Scanner

आयकर विभाग
INCOME TAX DEPARTMENT

भारत सरकार
GOVT. OF INDIA

स्थायी लेखा संख्या कार्ड
Permanent Account Number Card

CQXPR2113L

नाम / Name
PRIYANKA SHASHIKANT RAUT

पिता का नाम / Father's Name
SHASHIKANT KHASHABA RAUT

जन्म की तारीख / Date of Birth
10/06/1992

P. S. Raut
हस्ताक्षर / Signature

22042017

P. S. Raut



Dr. Vandana G. Powar
M.B.B.S., D.C.P.
Reg. No. 68137



B - Shop No. 7, "Diwan Towers" Mangalwar Peth, Near Mirajkar Tikti, Opp. Nutan Marathi High School, Kolhapur. Mob. 9158529408, 9422047480, 9921285167

NAME : - PRIYANKA RAUT

DATE : 24/02/2024 PT.NO. : 206 24022

REF BY : Dr. MEDIWHEEL LIFE INS

AGE : 31. Yrs. SEX : F

HAEMOGRAM WITH INDICES

Test	Result	Units	Normal Range	Histogram
Haemoglobin	- 12.6	g/dl	12-16	<p>RBC</p>
RBC Count	- 4.67	millions / cu-mm	4.5 - 6.5	
PCV	- 42.5	%	40 - 54	
MCV	- 91	fL	80 - 96	
MCH	- 27	Pg	27 - 33	
MCHC	- 29.6	gm/dl	33 - 36	
RDW CV	- 11.5	%	11.0 - 14.5	
WBC Count	- 4100	/cumm	4000 - 11000	<p>WBC</p>
Neutrophils	- 57	%	55 - 75	
Lymphocytes	- 38	%	20 - 50	
Eosinophils	- 03	%	1 - 6	
Monocytes	- 02	%	2-10	
Basophils	- 00	%	0 - 1	
Platelet Count	- 210000	/ul	150000 - 450000	<p>PLT</p>
MPV	- 10.2	fL	7.4 - 10.4	
PDW	- 13.2	%	8-12	
P-LCR	- 26.8	%	15-35	
E.S.R.	- 09	mm at 1hr	0-15	

(By Wintrobe Method)

RBC Morphology - Normochromic, Normocytic.

WBC Morphology - Within Normal Limits

Platelets - Adequate

* Blood group - 'O' Rh Positive

Dr. Vandana G. Powar
M.B.B.S., D.C.P.
Reg. No. 68137

PATHOLOGIST

DR. VANDANA POWAR
M.B.B.S., D.C.P.



All Biochemistry Tests Done By Computerised Auto Analyser

HAEMATOLOGY | CLINICAL PATHOLOGY | BIOCHEMISTRY | SEROLOGY | MICROBIOLOGY | HISTOPATHOLOGY

24 Hours Emergency Service

Home Service Available



Dr. Vandana G. Powar M.B.B.S., D.C.P.
Consultant Pathologist



PARTH
PATHOLOGY LABORATORY
(Computerised)

AB - Shop No. 7, "Diwan Towers" Mangalwar Peth, Near Mirajkar Tikti, Opp. Nutan Marathi High School, Kolhapur. Mob. 9158529408, 9422047480, 9921285167

PT.NAME : - PRIYANKA RAUT
REF. BY : DR. MEDIWHEEL LIFE INS

DATE : 24/02/2024
AGE : 31 Yrs. SEX : F
PT.NO. : 206 240224

BIOCHEMISTRY TEST REPORT

			<u>Normal Range</u>
Fasting Plasma Glucose	: 91.3	mg/dl	60-110 mg/dl
2 Hrs. Plasma Glucose	: 131.5	mg/dl	90-140 mg/dl
S. Creatinine	: 1.0	mg/dl	0.6 - 1.4 mg/dl
Blood Urea	: 20.9	mg/dl	12-42 mg/dl
Blood Urea Nitrogen	: 9.77	mg/dl	5 - 21 mg/dl
S. Uric acid	: 4.03	mg/dl	2.6 -6.0 mg/dl
CHOLESTEROL	: 135.2	mg/dl	0-250 mg/dl
HDL Cholesterol	: 29.0	mg/dl	30 - 70 mg/dl
S. Triglycerides	: 105.3	mg/dl	0-170 mg/dl
LDL Cholesterol	: 85.1	mg/dl	60 - 150 mg/dl
TC/HDLC Ratio	: 4.7		0 - 5
LDLC/HDLC Ratio	: 2.9		2.5 - 3.5

Dr. Vandana G. Powar
M.B.B.S., D.C.P.
Reg. No. 68137



PATHOLOGIST

V. Powar

DR. VANDANA POWAR
M.B.B.S., D.C.P.

All Biochemistry Tests Done By Computerised Auto Analyser

HAEMATOLOGY | CLINICAL PATHOLOGY | BIOCHEMISTRY | SEROLOGY | MICROBIOLOGY | HISTOPATHOLOGY

24 Hours Emergency Service

Home Service Available



Scanned with OKEN Scanner

Dr. Vandana G. Powar **M.B.B.S., D.C.P.**
Consultant Pathologist



PARTH
PATHOLOGY LABORATORY
(Computerised)

B - Shop No. 7, "Diwan Towers" Mangalwar Peth, Near Mirajkar Tikli, Opp. Nutan Marathi High School, Kolhapur. Mob. 9158529408, 9422047480, 9921285167

PT.NAME : - PRIYANKA RAUT
REF. BY : DR. MEDIWHEEL LIFE INS

DATE : 24/02/2024
AGE : 31 Yrs. SEX : F
PT.NO. : 206 240224

BIOCHEMISTRY TEST REPORT

			<u>Normal Range</u>
S. Bilirubin (Total)	: 0.53	mg/dl	0 - 1.0 mg/dl
S. Bilirubin (Direct)	: 0.20	mg/dl	0 - 0.25 mg/dl
S. Bilirubin (Indirect)	: 0.33	mg/dl	0 - 0.75 mg/dl
S.G.O.T	: 30.2	IU/L	0 - 42 IU/L
S.G.P.T	: 29.0	IU/L	0 - 42 IU/L
S. Alkaline Phosphatase	: 99.7	IU/L	37 - 147 IU/L
Total Proteins	: 8.1	g/dl	6.6 - 8.3 g/dl
S. Albumin	: 3.9	g/dl	3.5 - 5.0 g/dl
S. Globulin	: 4.2	g/dl	1.5 - 3 g/dl
A/G Ratio	: 0.9 : 1		0.90 - 2.00



Dr. Vandana G. Powar
M.B.B.S., D.C.P.
Reg. No. 68137

PATHOLOGIST

V. Powar
DR. VANDANA POWAR
M.B.B.S., D.C.P.

All Biochemistry Tests Done By Computerised Auto Analyser

HAEMATOLOGY | CLINICAL PATHOLOGY | BIOCHEMISTRY | SEROLOGY | MICROBIOLOGY | HISTOPATHOLOGY

24 Hours Emergency Service

Home Service Available



Scanned with OKEN Scanner

Dr. Vandana G. Powar M.B.B.S., D.C.P.
Consultant Pathologist



PARTH
PATHOLOGY LABORATORY
(Computerised)

B-Shop No. 7, "Diwan Towers" Mangalwar Peth, Near Mirajkar Tikti, Opp. Nutan Marathi
High School, Kolhapur. Mob. 9158529408, 9422047480, 9921285167

PT.NAME : - PRIYANKA RAUT
REF. BY : DR. MEDIWHEEL LIFE INS

DATE : 24/02/2024
AGE : 31 Yrs. SEX : F
PT.NO. : 206 240224

REPORT ON % GLYCOHAEMOGLOBIN OF BLOOD

% Glycohaemoglobin of blood : 4.8 %

Estimated mean blood glucose : 91.4 mg/dl

(Reference For Guideline)

- < 6.0 - Normal
- 6.0 - 7.0 % - Good Control
- 7.0 - 8.0 % - Fair Control
- 8.0-10.0% - Unsatisfactory control
- >10.0% - Poor control



Dr. Vandana G. Powar
M.B.B.S., D.C.P.
Reg. No. 80137
PATHOLOGIST

[Signature]
DR. VANDANA POWAR
M.B.B.S., D.C.P.

All Biochemistry Tests Done By Computerised Auto Analyser

HAEMATOLOGY | CLINICAL PATHOLOGY | BIOCHEMISTRY | SEROLOGY | MICROBIOLOGY | HISTOPATHOLOGY

24 Hours Emergency Service

Home Service Available



Scanned with OKEN Scanner



PT.NAME : - PRIYANKA RAUT
REF. BY : DR. MEDIWHEEL LIFE INS

DATE : 24/02/2024
AGE : 31 Yrs. SEX : F
PT.NO. : 206 240224

EXAMINATION OF URINE

PHYSICAL EXAMINATION

Normal Range

Quantity : 05 ml
Colour : Pale Yellow
Appearance : Clear
Deposit : Absent
Reaction (pH) : Acidic
Specific Gravity : 1.024

CHEMICAL EXAMINATION

Proteins : Absent
Glucose : Absent
Ketone Bodies : --
Bile Salts : Absent
Bile Pigments : Absent
Urobilinogen : --
Occult Blood : Absent

Absent
Absent

MICROSCOPIC EXAMINATION

Epithelial Cells : 1 - 2 /hpf
Pus Cells : 2 - 3 /hpf
Red Blood Cells : Absent /hpf
Casts : Absent
Crystals : Absent
Amorphous Deposits : Absent

OTHER FINDINGS

Yeast Cells : Absent
Trichomonas vaginalis : Absent
Bacteria : Absent
Mucus Threads : Absent
Spermatozoa : Absent

Dr. Vandana G. Powar
M.B.B.S., D.C.P.
Reg. No. 68137



PATHOLOGIST

DR. VANDANA POWAR
M.B.B.S., D.C.P.

All Biochemistry Tests Done By Computerised Auto Analyser

HAEMATOLOGY | CLINICAL PATHOLOGY | BIOCHEMISTRY | SEROLOGY | MICROBIOLOGY | HISTOPATHOLOGY

24 Hours Emergency Service

Home Service Available



Dr. Vandana G. Powar M.B.B.S., D.C.P.
Consultant Pathologist



PARTH
PATHOLOGY LABORATORY
(Computerised)

AB - Shop No. 7, "Diwan Towers" Mangalwar Peth, Near Mirajkar Tikti, Opp. Nutan Marathi High School, Kolhapur. Mob. 9158529408, 9422047480, 9921285167

PATIENT NAME: - PRIYANKA RAUT

AGE - 31/SEX-FEMALE

REFERANCE :- MEDWHEEL LIFE INS.

DATE - 24/02/2024

BIOCHEMISTRY

S. GAMMA G.T : 23.1.mmol/L

NORMAL RENGE

10 -50 mmol/L

Dr. Vandana G. Powar
M.B.B.S., D.C.P.
Reg. No. 68137



PATHOLOGIST

[Signature]

DR. VANDANA POWAR
M.B.B.S., D.C.P.

All Biochemistry Tests Done By Computerised Auto Analyser

HAEMATOLOGY | CLINICAL PATHOLOGY | BIOCHEMISTRY | SEROLOGY | MICROBIOLOGY | HISTOPATHOLOGY

24 Hours Emergency Service

Home Service Available



Scanned with OKEN Scanner

Dr. Vandana G. Powar M.B.B.S., D.C.P.
Consultant Pathologist



PARTH
PATHOLOGY LABORATORY
(Computerised)

AB - Shop No. 7, "Diwan Towers" Mangalwar Peth, Near Mirajkar Tikti, Opp. Nutan Marathi
High School, Kolhapur. Mob. 9158529408, 9422047480, 9921285167

24/02/2024

**THE ECG OF THE CLIENT – PRIYANKA RAUT
IS WITHIN NORMAL LIMIT.**

NO ABNORMAL FINDINGS ARE DETECTED .

Dr. Vandana G. Powar
M.B.B.S., D.C.P.
Reg. No. 68137



PATHOLOGIST

Vandana
DR. VANDANA POWAR
M.B.B.S., D.C.P.

All Biochemistry Tests Done By Computerised Auto Analyser

HAEMATOLOGY | CLINICAL PATHOLOGY | BIOCHEMISTRY | SEROLOGY | MICROBIOLOGY | HISTOPATHOLOGY

24 Hours Emergency Service

Home Service Available



Scanned with OKEN Scanner

KUSUM HEART CARE CLINIC, KOLHAPUR [+91 8411979955]

PRIYANKA S RAUT (31 F)

Chart Speed: 25 mm/sec

ID: 496

Filter: 35Hz

Date: 23-02-2024

Main Filter: ON

Time: 22:31

Amplitude: 10mm/mV

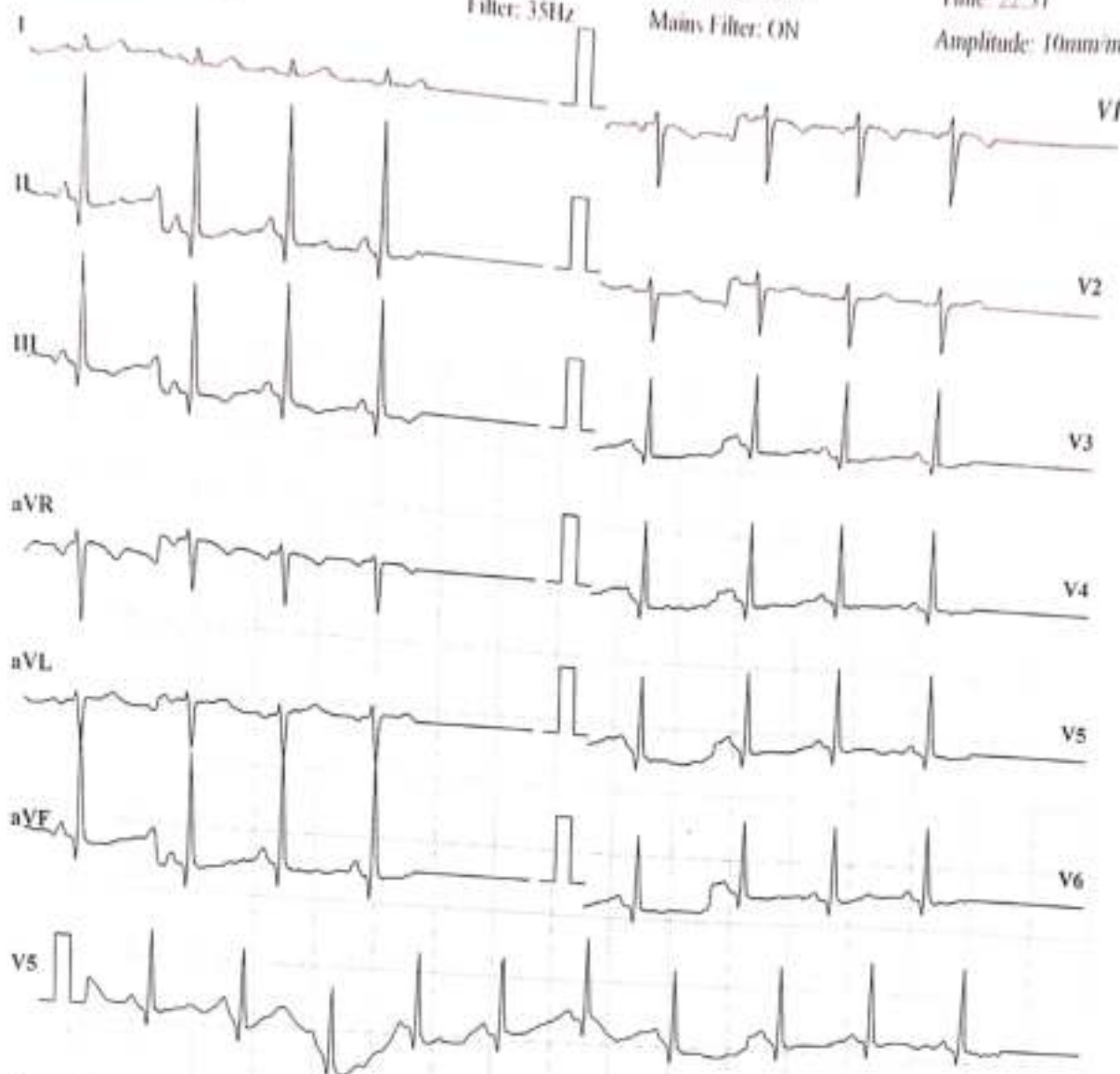

ISO - R - 60 ms, I - R + 60 ms, Post I - J + 80 ms

Lead	P(mV)	Q(mV)	R(mV)	S(mV)	T(mV)
I	0.05	-0.05	0.25	0	0
II	0.15	-0.52	1.87	-0.01	-0.12
III	0.11	-0.45	1.61	0	-0.11
aVR	-0.13	0.31	-1.17	0	0.05
aVL	-0.04	0.2	-0.69	-0.01	0.04
aVF	0.13	-0.49	1.73	-0.01	-0.12
V1	-0.03	0.28	-0.97	-0.04	0.05
V2	0	0.29	-0.72	-0.05	0.03
V3	0.15	-0.19	1.16	-0.07	-0.08
V4	0.12	-0.29	1.23	-0.03	-0.08
V5	0.15	-0.52	1.87	-0.01	-0.12
V6	0.23	-0.16	1.31	0.12	-0.03

Intervals (ms)			
P-Q	Q-R-S	Q-T	Q-TC
101	53	146	191

Axis (deg)		
P	QRS	T
81	86	77

HR: 103 bpm

BP: 120/80 mmHg

Interpretation: NORMAL

DR. SHANTANU PALKAR
MBBS, PGDCC.

Doctor: **CLINICAL CARDIOLOGIST**
KUSUM HEART CARE CLINIC.

Patient Name : MRS. PRIYANKA RAUT
Referred By : Dr. VANDANA POWAR

Date : 24 Feb 2024
Age : 32 YEARS Sex : F

Clinically –FOR HEALTH CHECK UP.

Abdomen Sonography

LIVER : is normal in size, shape, position and shows normal echogenicity. The contours are smooth. The parenchyma shows homogeneous echo texture. The intra – hepatic portal and venous system appears normal. The portal vein is normal and show hepatopetal flow. The intra-hepatic biliary radicals are not dilated. There is no focal mass lesion.

GALL BLADDER: is physiologically distended, normal in size and echotexture. There is no evidence of echoreflexive calculus in gall bladder. There is no abnormal biliary tree dilation noted. The portal vein & C.B.D appear normal. Wall thickness is normal. No e/o cholecystitis/calculus seen. PV measures -11 mm, CBD measures – 3 mm

PANCREAS: is normal size, position & echotexture. The contours are smooth. There is no focal mass lesion seen. No pancreatitis or calcification.

SPLEEN: is normal in size, shape and echopattern. The contours are smooth. The splenic vein and portal vein are normal in calibre.

KIDNEYS: Both the kidneys are normal in size, shape and position and contours. There is no echoreflexive obstructing calculus seen on either sides nor hydronephrosis. Both visualized ureters appear to be normal. Parenchymal thickness and cortical thickness is normal. Cortico-medullary differentiation is well maintained.

Right kidney measures- 101 x 35 mm. **Left kidney** measures -96 x 33 mm.

Urinary bladder is physiologically distended, appears normal. No intraluminal abnormality.

Aorta and IVC are normal. No e/o free fluid in peritoneal cavity. No ascites. No significant lymphadenopathy. Bowel loops appear normal in size with good peristalsis.

Appendix is not appreciated in today's study. Terminal ileum is well seen. No probe tenderness in right iliac fossa or anywhere in abdomen.

IMPRESSION : < NO SIGNIFICANT ABNORMALITY SEEN.

ADVICE - Clinical correlation and follow up if clinically needed.
THANKS FOR REFERRAL. FEEDBACK IS WELCOME.

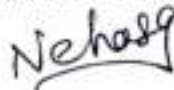

DR. NEHA S. GHORPADE
MBBS DMRE Reg. No. 79916
Consulting Radiologist

डॉ. नेहा घोरपडे
एम. बी. बी. एस., डी. एम. आर. ई (रेडियोलॉजिस्ट)
रजि. नं. 79916

परत येताना सर्व जुने रिपोर्ट्स, सोनोग्राफी रिपोर्ट्स अथवा एक्स-रे असल्यास बरोबर घेऊन येणे.

Patient Name : MRS. PRIYANKA RAUT
Referred By : Dr. VANDANA POWAR

Date : 24 Feb 2024
Age : 32 YEARS Sex : F

LMP : 16 Feb 2024
CLINICALLY : FOR HEALTH CHECK UP.

PELVIC SONOGRAPHY

UTERUS - has smooth outlines
and normal echo-appearance
The endometrial echo is 5.9 mm thick.
Uterus ante- verted measures are 74 x 30 x 34 mm.

The ovaries are normal.
Right ovary size is 30 x 24 mm.
Left ovary size is 27 x 20 mm.

There is no abnormal adnexal mass.

There is no free fluid in cul de sac.

IMPRESSION : < No significant abnormality seen.

Neha

DR. NEHA S. GHORPADE
MBBS DMRE Reg..No. 79916
Consulting Radiologist

डॉ. नेहा घोरपडे

एम. बी. बी. एस., डी.एम.आर.ई (रेडीओलॉजिस्ट)
रजि.नं.79916

घरत येताना सर्व जुने रिपोर्ट्स, सोनोग्राफी रिपोर्ट्स अथवा एक्स-रे अस्त्यास बरोबर घेऊन येणे.



Dr. Vandana G. Powar M.B.B.S., D.C.P.
Consultant Pathologist



PARTH
PATHOLOGY LABORATORY
(Computerised)

LAB - Shop No. 7, "Diwan Towers" Mangalwar Peth, Near Mirajkar Tikti, Opp. Nutan Marathi
High School, Kolhapur. Mob. 9158529408, 9422047480, 9921285167

PATIENT NAME: -PRIYANKA RAUT

AGE - 31/SEX-FEMALE

REFERANCE :- MEDWHEEL LIFE INS.

DATE - 24/02/2024

BIOCHEMISTRY

NORMAL VALUE

SRUM VLDL - 19.5 mmol/L

10-50 mmol / L

Dr. Vandana G. Powar
M.B.B.S., D.C.P.
Reg. No. 68137



PATHOLOGIST

[Signature]
DR. VANDANA POWAR
M.B.B.S., D.C.P.

All Biochemistry Tests Done By Computerised Auto Analyser

HAEMATOLOGY | CLINICAL PATHOLOGY | BIOCHEMISTRY | SEROLOGY | MICROBIOLOGY | HISTOPATHOLOGY

24 Hours Emergency Service

Home Service Available



Scanned with OKEN Scanner

KUSUM HEART CARE CLINIC, KOLHAPUR [+91 8411979955]

Name: PRIYANKA S RAUT

Age: 31

Gender: F

Date: 23-02-2024 Time: 22:31

Height: 154 cms

Weight: 50 Kg

ID: 496

Clinical History: NO MAJOR ILLNESS

Medications: NO MEDS

Test Details:

Protocol: Bruce

Exercise Time: 0:06:20

Max BP: 130/80

Test Termination Criteria:

Predicted Max HR: 189

Achieved Max HR: 163 (86% of Pr. MHR)

Max BP x HR: 21190

Target HR: 160 (85% of Pr. MHR)

Max Mets: 7.1

Protocol Details:

Stage Name	Stage Time	METS	Speed kmph	Grade %	Heart Rate bpm	BP mmHg	RPP	Max ST Level mm	Max ST Slope mV/s
Supine	00:00	1	0	0	98	120/80	11760	-0.8 III	0.2 I
Standing	00:10	1	0	0	94	120/80	11280	-0.5 III	0.2 I
HyperVentilation	00:07	1	0	0	104	120/80	12480	-0.5 III	-0.2 aVR
PreTest	00:20	1	1.6	0	111	120/80	13320	-6.6 V5	-1.1 V5
Stage 1	03:00	4.7	2.7	10	132	120/80	15840	0.8 V5	0.4 V5
Stage 2	03:00	7	4	12	154	130/80	20020	-1.2 II	0.4 I
Peak Exercise	00:20	7.1	5.5	14	163	130/80	21190	-1.1 II	0.6 I
Recovery1	01:00	1	0	0	143	130/80	18590	-0.6 III	0.5 I
Recovery2	01:00	1	0	0	126	120/70	15120	-0.7 III	0.4 I
Recovery3	01:00	1	0	0	131	120/60	15720	-0.8 III	0.3 I
Recovery4	00:02	1	0	0	131	120/60	15720	-0.8 III	0.3 I

Interpretation

The Patient Exercised according to Bruce Protocol for 0:06:20 achieving a work level of 7.1 METS.
Resting Heart Rate, initially 98 bpm rose to a max. heart rate of 163bpm (86% of Predicted Maximum Heart Rate).
Resting Blood Pressure of 120/80 mmHg, rose to a maximum Blood Pressure of 130/80 mmHg.

GOOD EFFORT TOLERANCE

NORMAL INOTROPIC RESPONSE

NORMAL CHRONOTROPIC RESPONSE

THR ACHIEVED ; ADEQUATE METS ACHIEVED

NO SIGNIFICANT ST SEGMENT CHANGES NOTED IN EXERCISE AND RECOVERY

TMT IS NEGATIVE FOR STRESS INDUCIBLE ISCHAEMIA AT GIVEN WORKLOAD

Ref. Doctor: MEDIWHEEL

SCHILLER

The Art of Diagnostics

DR. SHANTANU PALKAR

Doctor - DR SHANTANU PALKAR

MBBS, PGCC,

CLINICAL CARDIOLOGIST

KUSUM HEART CARE CLINIC.

KUSUM HEART CARE CLINIC, KOLHAPUR [+91 8411979955]

PRIYANKA S RAUT (31 F)

Bruce Protocol

ID: 496

Date: 23-02-2024

Exec Time : 0:00:00

Stage Time: 00:09

HR: 98 bpm

STLevel(mV) STSlope(mV/s)

Stage: Supine

Speed: 0 km/h

Slope: 0%

THR: 160 bpm

BP: 120/80 mmHg

STLevel(mV) STSlope(mV/s)

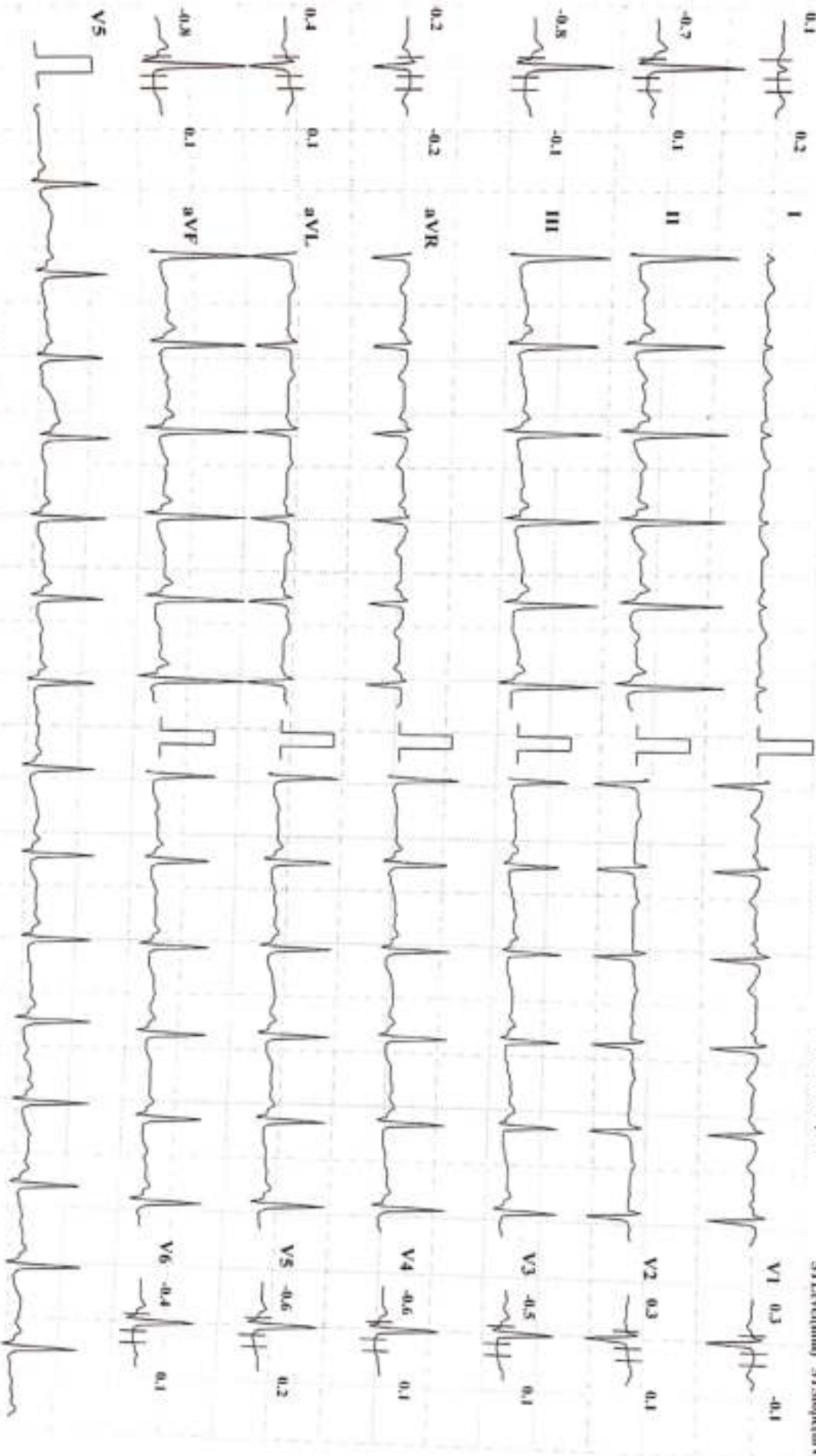

Chart Speed: 25 mm/sec

Amplitude: 10mm/mV

Filter: 35 Hz

Mains Filter: ON
ISD = R - 60 ms, J = R + 69 ms, Lead J = J + 89 ms

Schiller CardioIT CS-10 Version 3.4

PRIYANKA S RAUT (31 F)

KUSUM HEART CARE CLINIC, KOLHAPUR [+91 8411979955]

Bruce Protocol

ID: 496

Date: 23-02-2024

Exec Time : 0:00:00

Stage Time: 00:10

STLevel(mV) STSlope(mV/s)

Stage: Standing

Speed: 0

Slope: 0 %

THR: 160 bpm

HR: 94 bpm

BP: 120/80 mmHg

STLevel(mV) STSlope(mV/s)

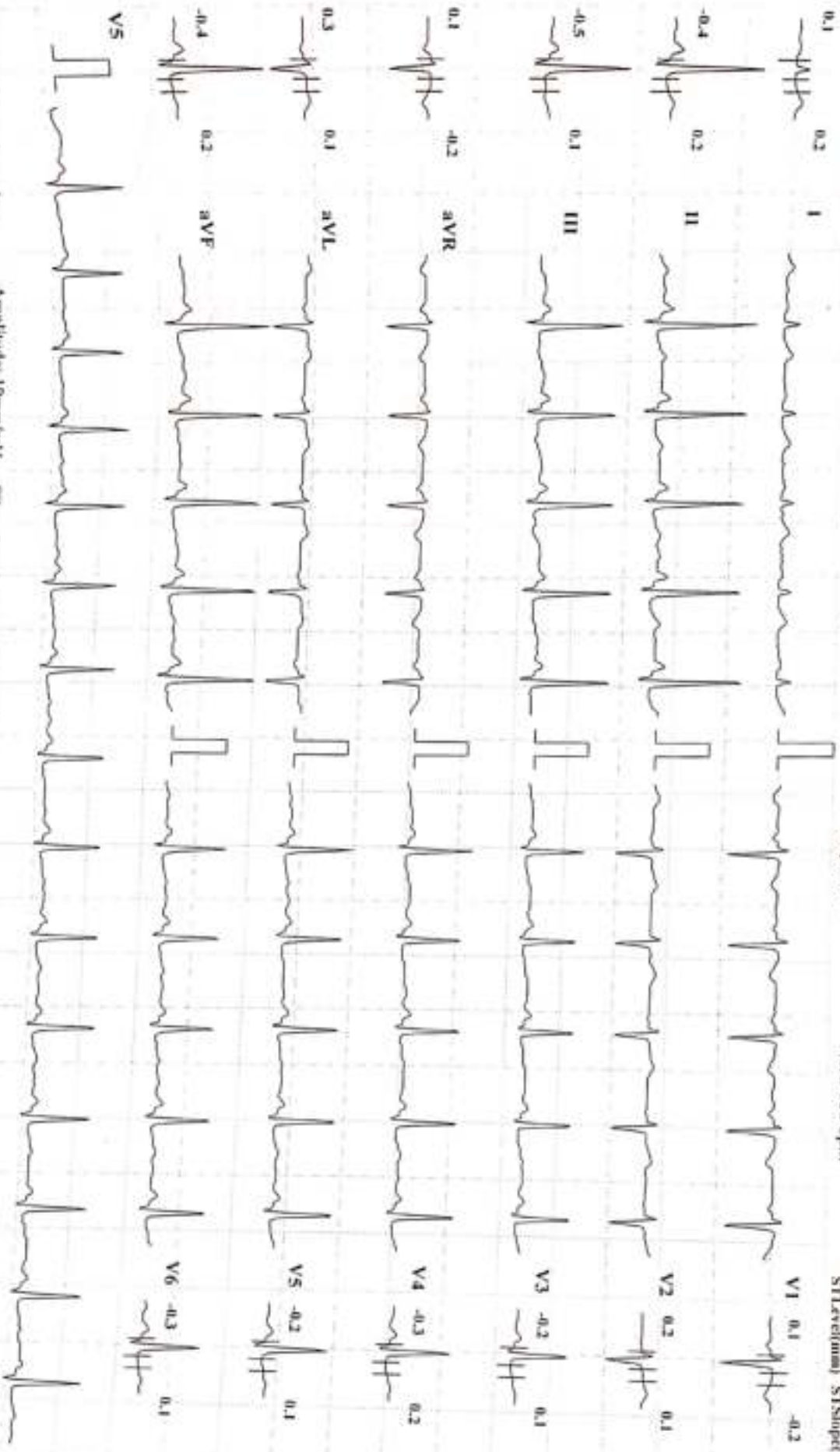

Chart Speed: 25 mm/sec

Amplitude: 10mm/mV

Filter: 35 Hz Mains Filter ON

PR = R - 60 ms, J = R + 60 ms, PQ = J + 80 ms

Schaller Cardiofile CS-10 Version 3.4

PRIYANKA S RAUT (31 F)
KUSUM HEART CARE CLINIC, KOLHAPUR | +91 8411979955 |

Bruce Protocol
STLevel(mV) STSlope(mV/s)

ID: 496
Date: 23-02-2024
Stage: HyperVentilation
Speed: 0

Exec Time : 0:00:50
Stage Time: 00:07
Slope: 0 %
THR: 160 bpm

HR: 104 bpm
BP: 120/80 mmHg
STLevel(mV) STSlope(mV/s)

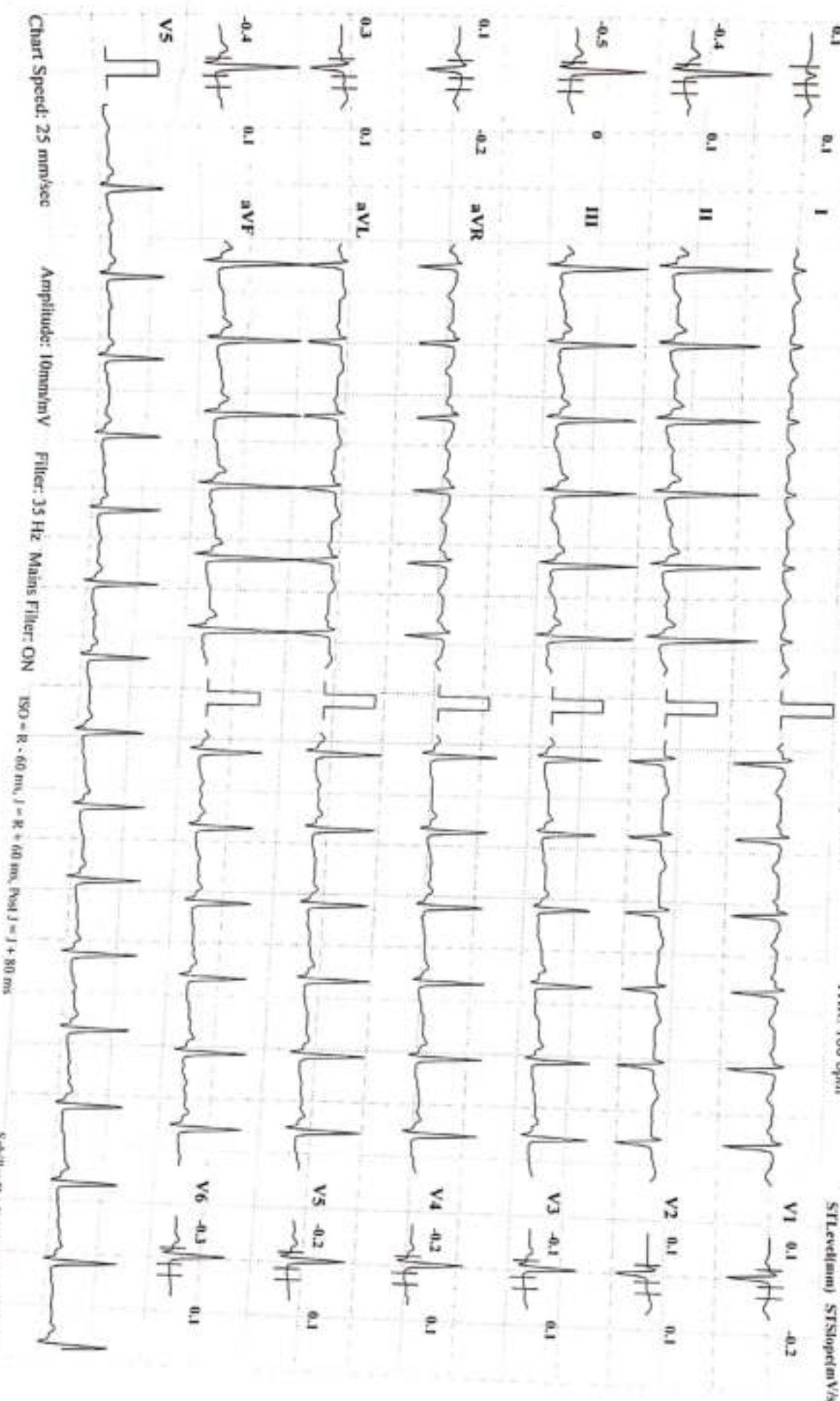

Chart Speed: 25 mm/sec

Amplitude: 10mm/mV

Filter: 35 Hz
Main Filter: ON

ESD = R - 60 ms, J = R + 60 ms, Posd J = J + 80 ms

PRIYANKA S RAUT (31 F)
KUSUM HEART CARE CLINIC, KOLHAPUR [+91 8411979955]

Bruce Protocol
STL (red/mm) STS (blue/mm V%)

ID: 496
Stage: 1
Date: 23-02-2024
Speed: 2.7 kmph

Exec Time: 0:03:00
Stage Time: 03:00
Slope: 10 %
THR: 160 bpm

HR: 132 bpm
BP: 120/80 mmHg
STL (red/mm) STS (blue/mm V%)

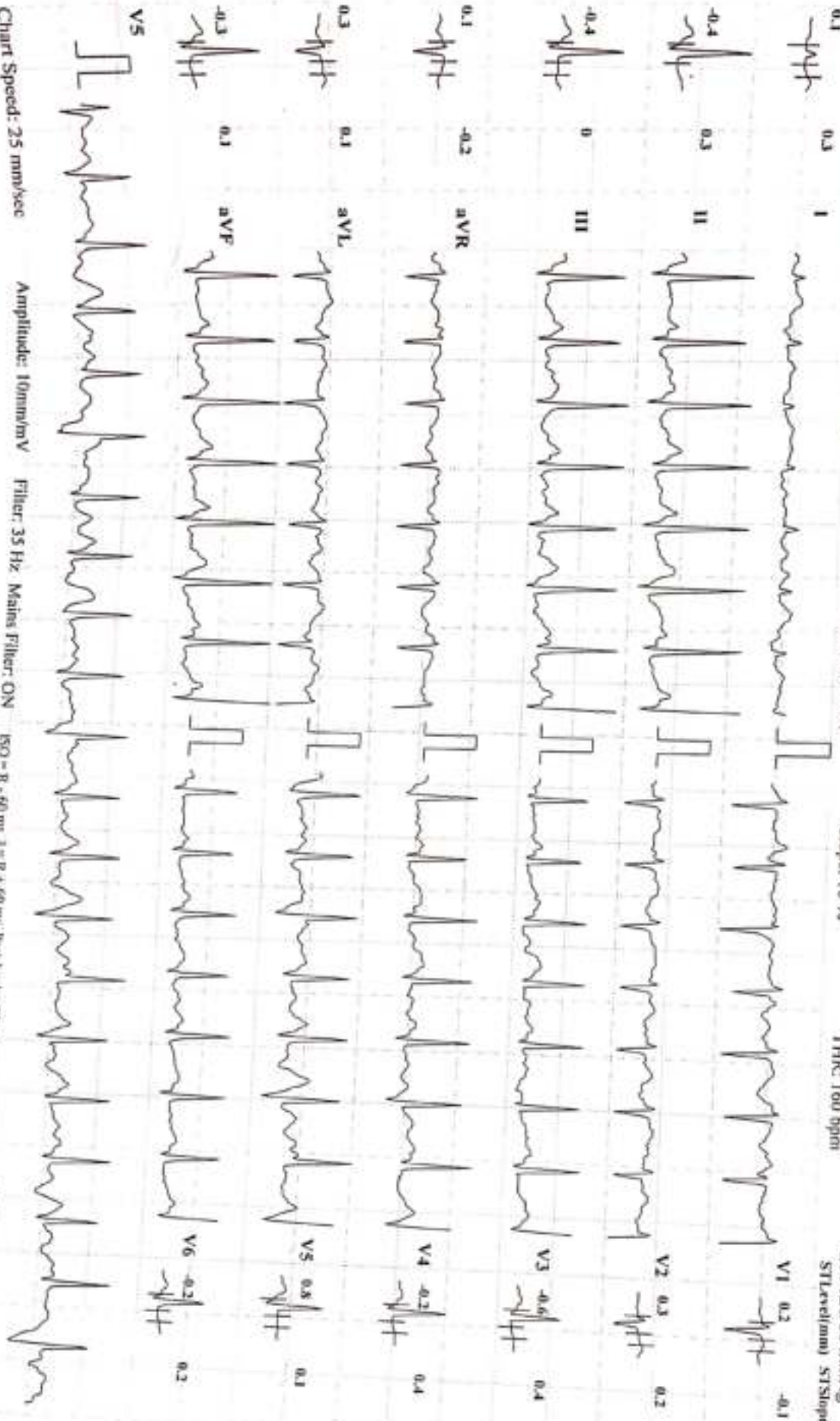

Chart Speed: 25 mm/sec

Amplitude: 10mm/mV

Filter: 35 Hz

Main Filter: ON
ISO - R - 60 ms, J - R + 60 ms, T - J - J + 80 ms

Schiller Cardiosoft CS-10 Version 3.4

PRIVANKA S RAUT (31 F)

KUSUM HEART CARE CLINIC, KOLHAPUR [+91 8411979955]

Bruce Protocol

ID: 496

Date: 23-02-2024

Exec Time : 0:06:00

Sage Time: 03:00

HR: 154 bpm

STL(cxdhmm) ST(SlopeInV/s)

Stage: 2

Speed: 4 kmph

Slope: 12 %

THR: 160 bpm

BP: 130/80 mmHg

STL(cxdhmm) ST(SlopeInV/s)

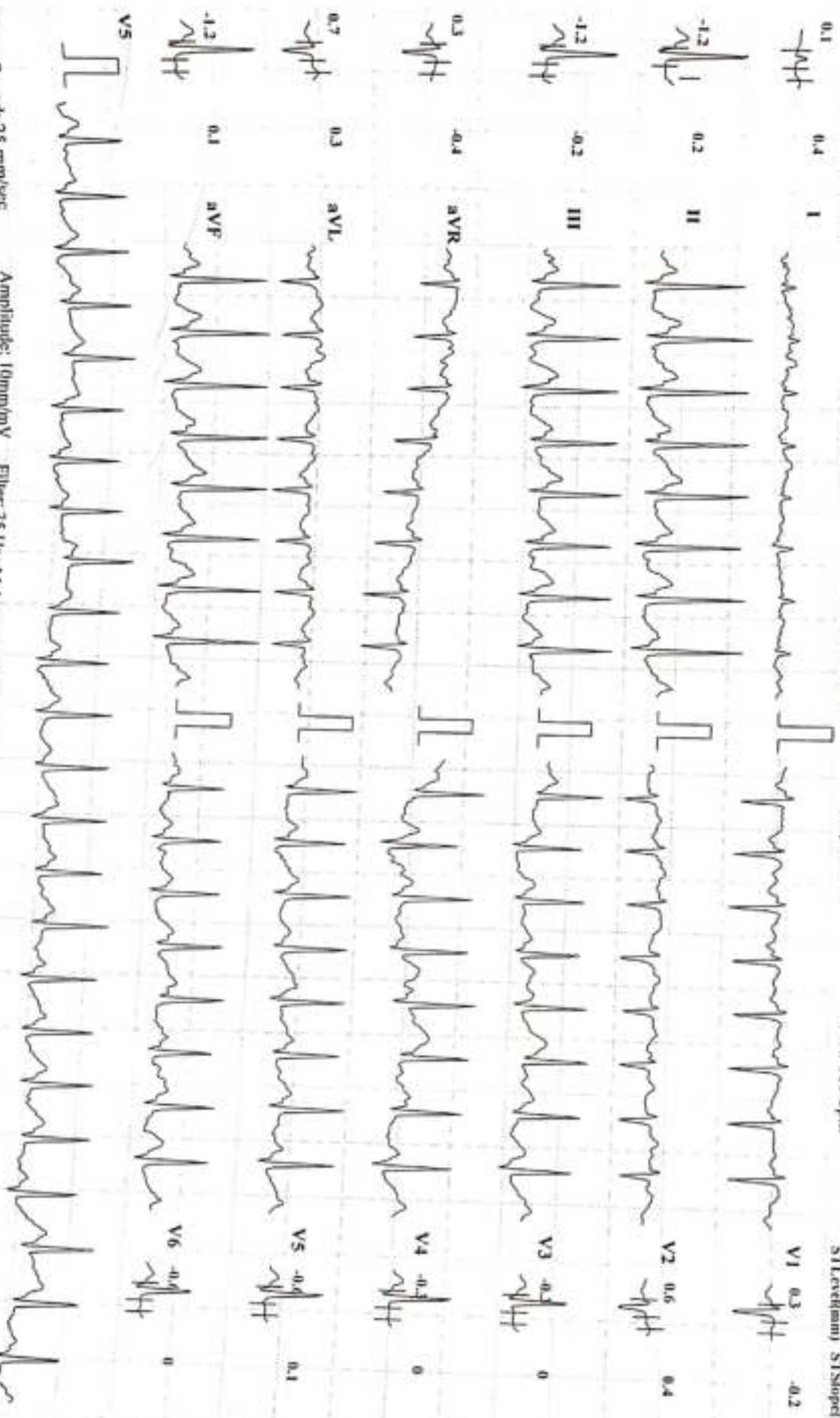

Chart Speed: 25 mm/sec

Amplitude: 10mm/mV

Filter: 35 Hz

Main Filter: ON

ISO - R - 60 ms, J - R + 60 ms, Post J - J + 80 ms

PRIYANKA S RAUT (31 F)
KUSUM HEART CARE CLINIC, KOLHAPUR [+91 8411979955]

Bruce Protocol
 STLevel(mV) STSlope(mV/s)

ID: 496
 Stage: 3 Peak Exercise
 Date: 23-02-2024
 Speed: 5.5 kmph

Exec Time : 0:06:20
 Slope: 14 %
 Stage Time: 00:20
 THR: 160 bpm

HR: 163 bpm
 BP: 130/80 mmHg
 STLevel(mV) STSlope(mV/s)

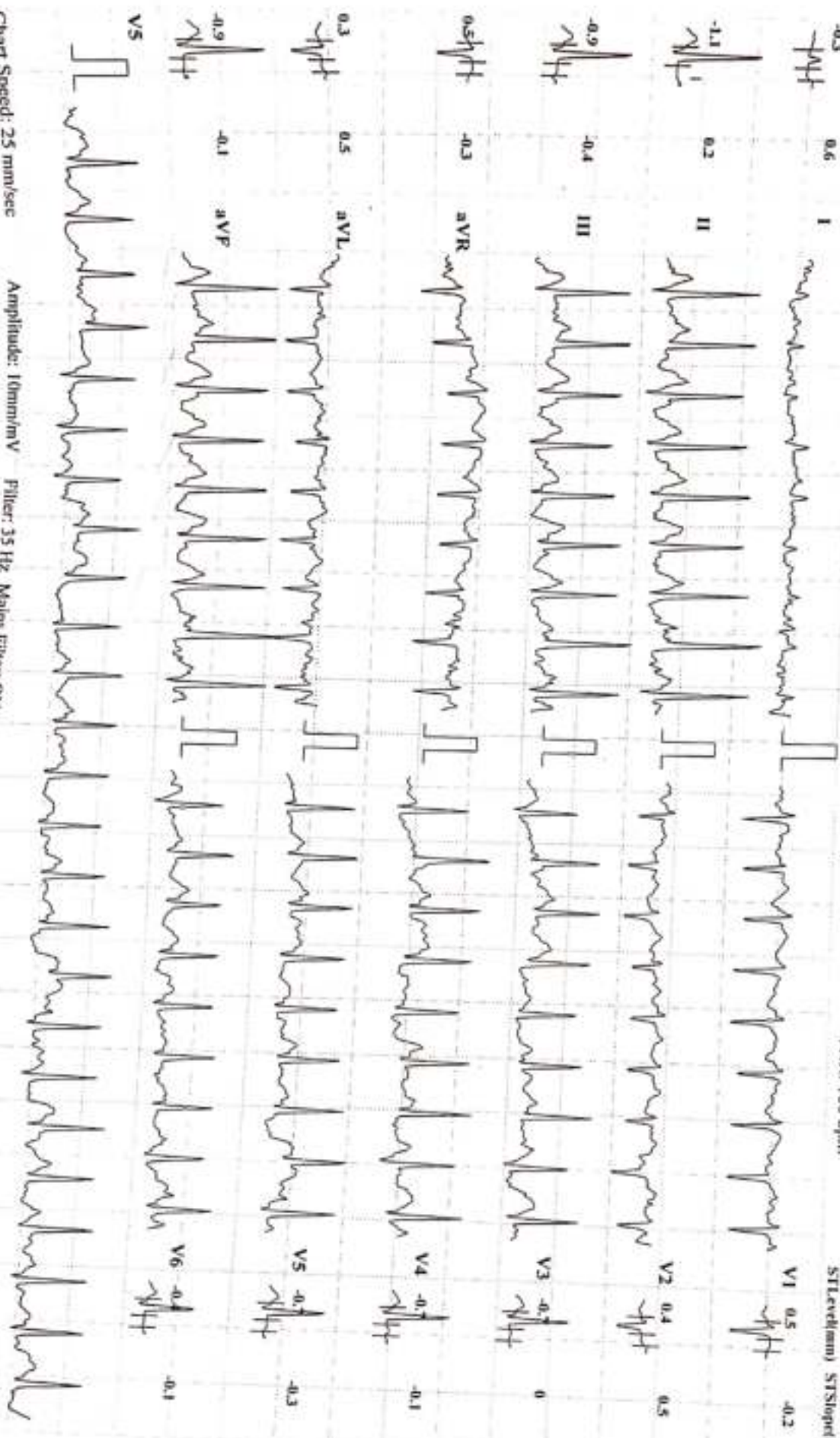

Chart Speed: 25 mm/sec

Amplitude: 10mm/mV
 Filter: 35 Hz
 Main Filter: ON

ISO = R - 60 ms, J = R + 60 ms, Post J = J + 80 ms

KUSUM HEART CARE CLINIC, KOLHAPUR [+91 8411979955]

PRIYANKA S RAUT (31 F)

Bruce Protocol ID: 496 Date: 23-02-2024 Exec Time: 00:00 Stage Time: 01:00
STLevel(mV) STSlope(mV/s) Stage: Recovery 1 Speed: 0 kmph Slope: 0 % THR: 160 bpm

HR: 143 bpm

BP: 130/80 mmHg
STLevel(mV) STSlope(mV/s)

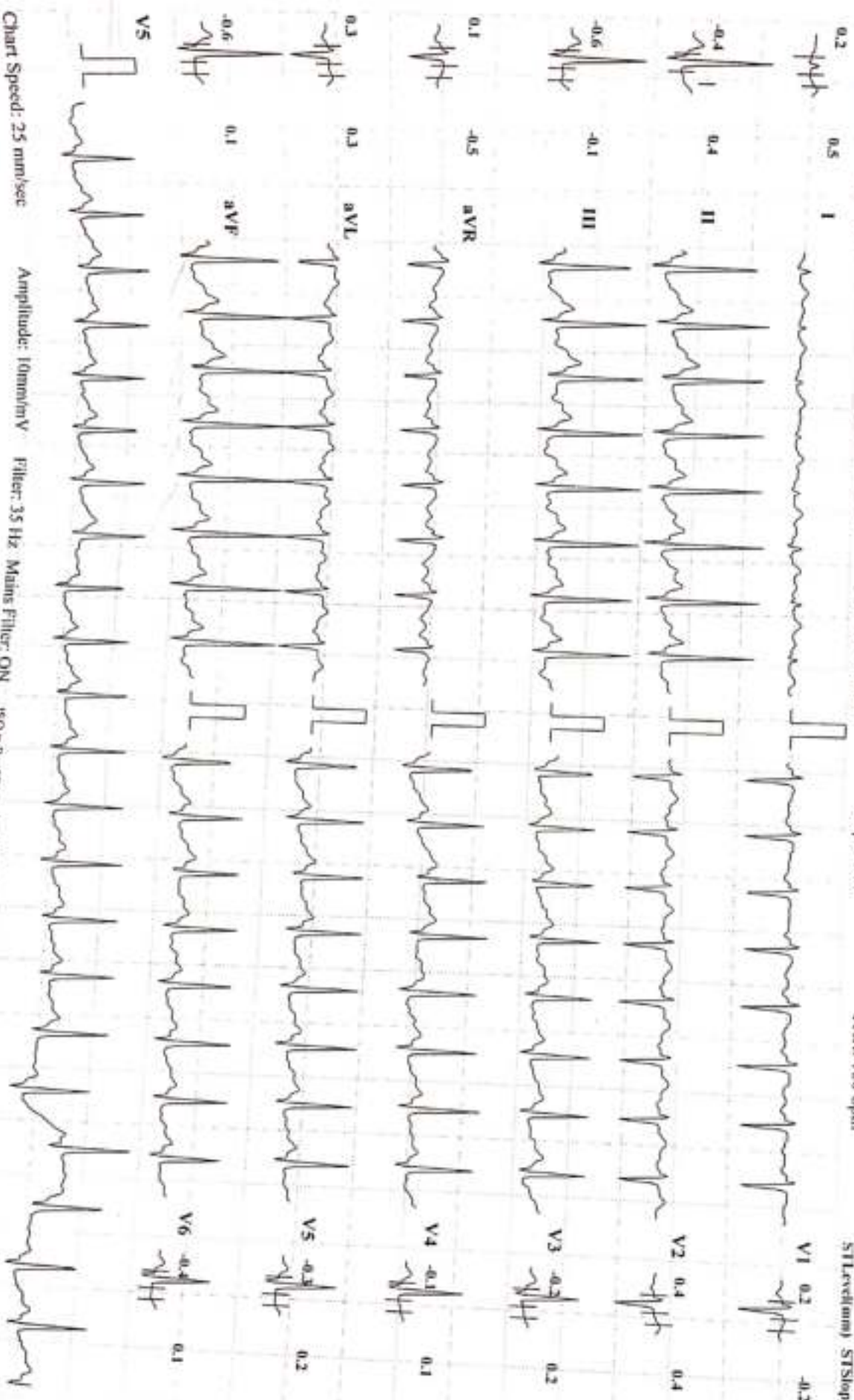

KUSUM HEART CARE CLINIC, KOLHAPUR [+91 8411979955]

PRIYANKA S RAUT (31 F)

Bruce Protocol
STLevel(mV) STSlope(mV/s)

ID: 496
Stage: Recovery2

Date: 23-02-2024
Speed: 0 kmph

Exec Time : 00:00
Slope: 0 %

Stage Time: 01:00
THR: 160 bpm

HR: 126 bpm

BP: 120/70 mmHg
STLevel(mV) STSlope(mV/s)

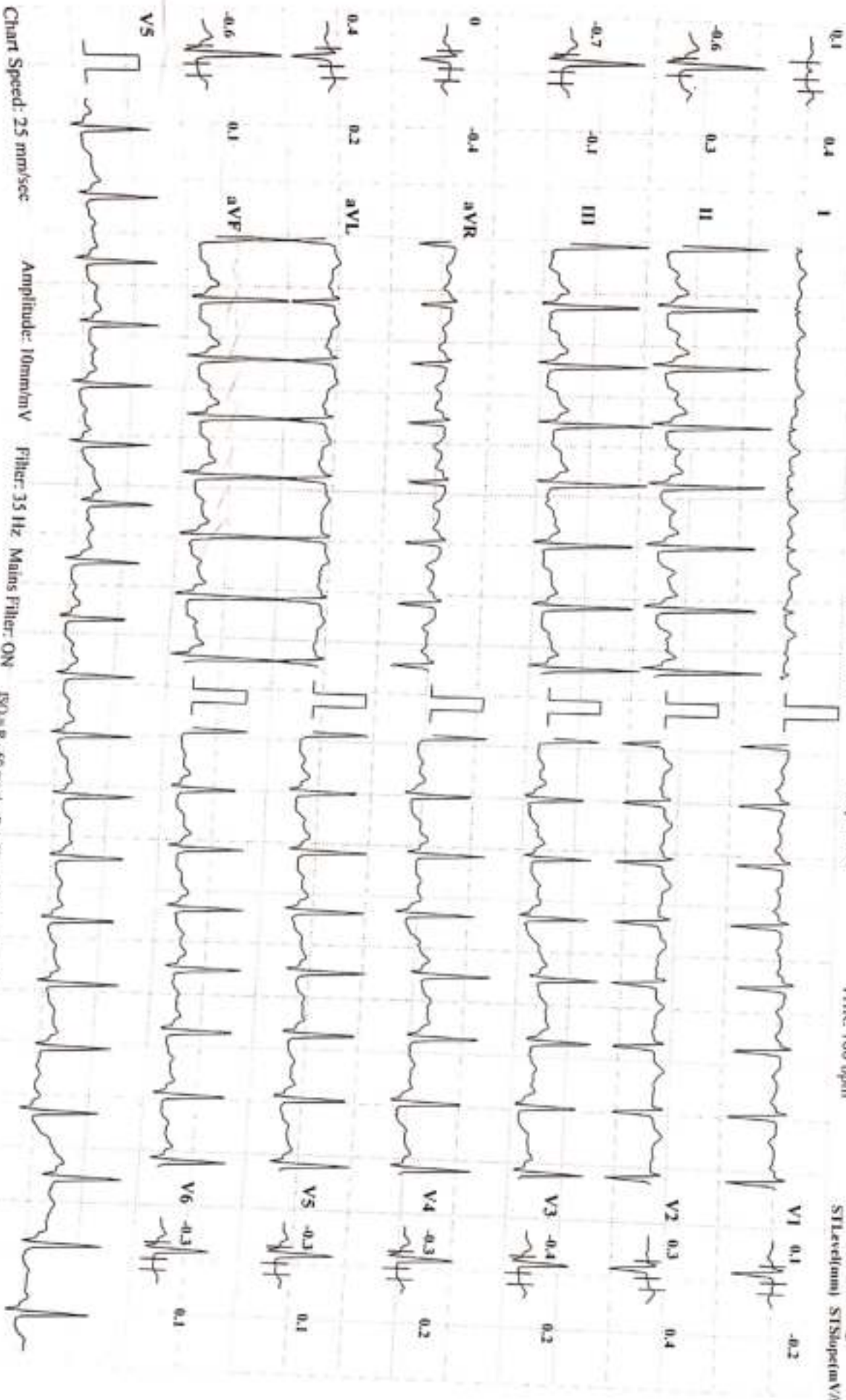

Chart Speed: 25 mm/sec

Amplitude: 10mm/mV

Filter: 35 Hz
Mains Filter: ON

ISO = R - 60 ms, J = R + 60 ms, Post J = J + 80 ms

KUSUM HEART CARE CLINIC, KOLHAPUR [+91 8411979955]

PRIYANKA S RAUT (31 F)

Bruce Protocol

ID: 496

Date: 23-02-2024

Exec Time : 00:00

Stage Time: 01:00

STLevel(mV) STSlope(mV/s)

Stage: Recovery3

Speed: 0 kmph

Slope: 0 %

THR: 160 bpm

HR: 131 bpm

BP: 120/60 mmHg

STLevel(mV) STSlope(mV/s)

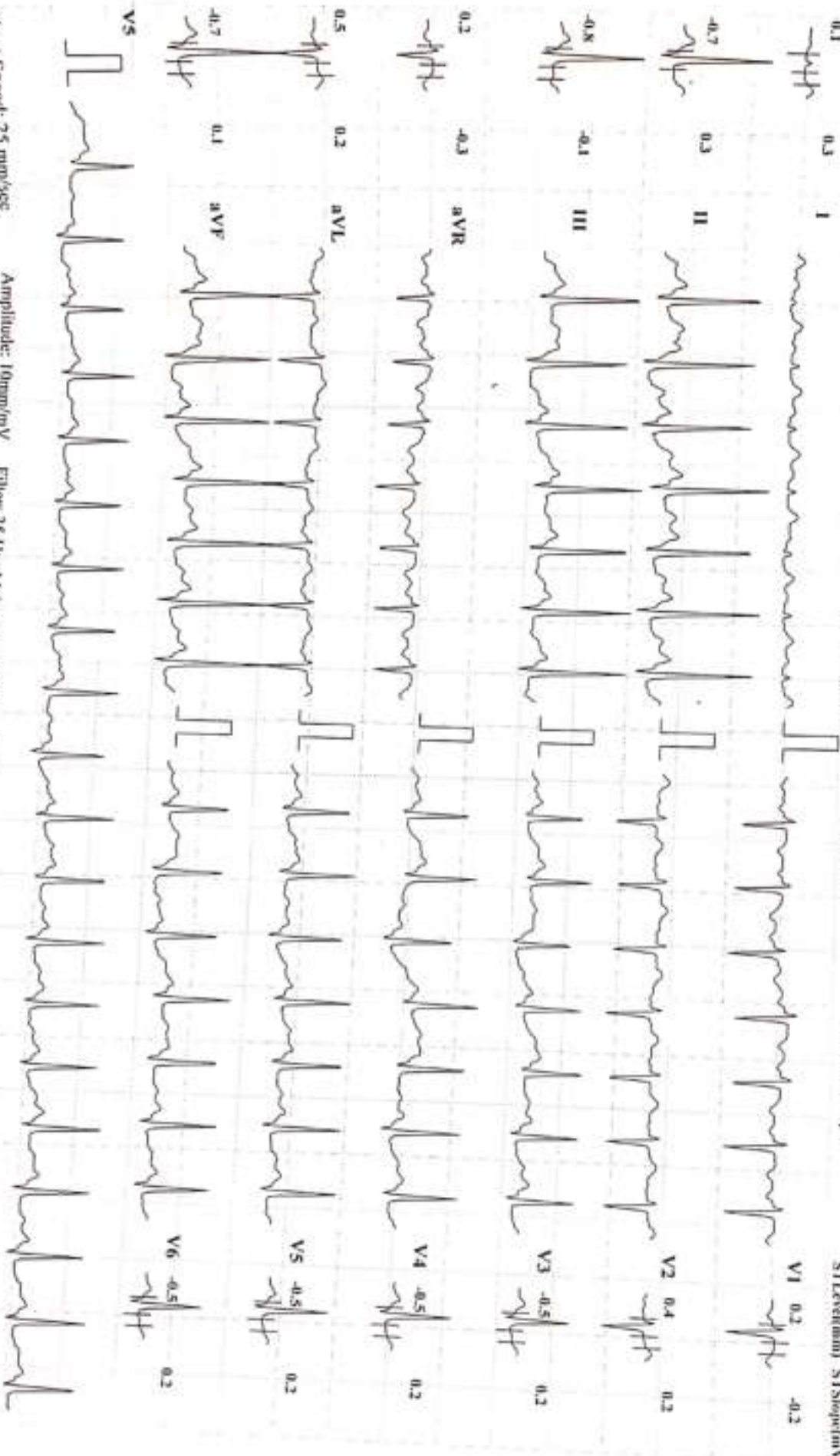

Chart Speed: 25 mm/sec

Amplitude: 10mm/mV

Filter: 35 Hz Mains Filter: ON

ISO = R - 60 ms, J = R + 60 ms, Post J = J + 80 ms

Schiller Cardiomat CS-10 Version 3.4

R

DATE : 24/02/2024

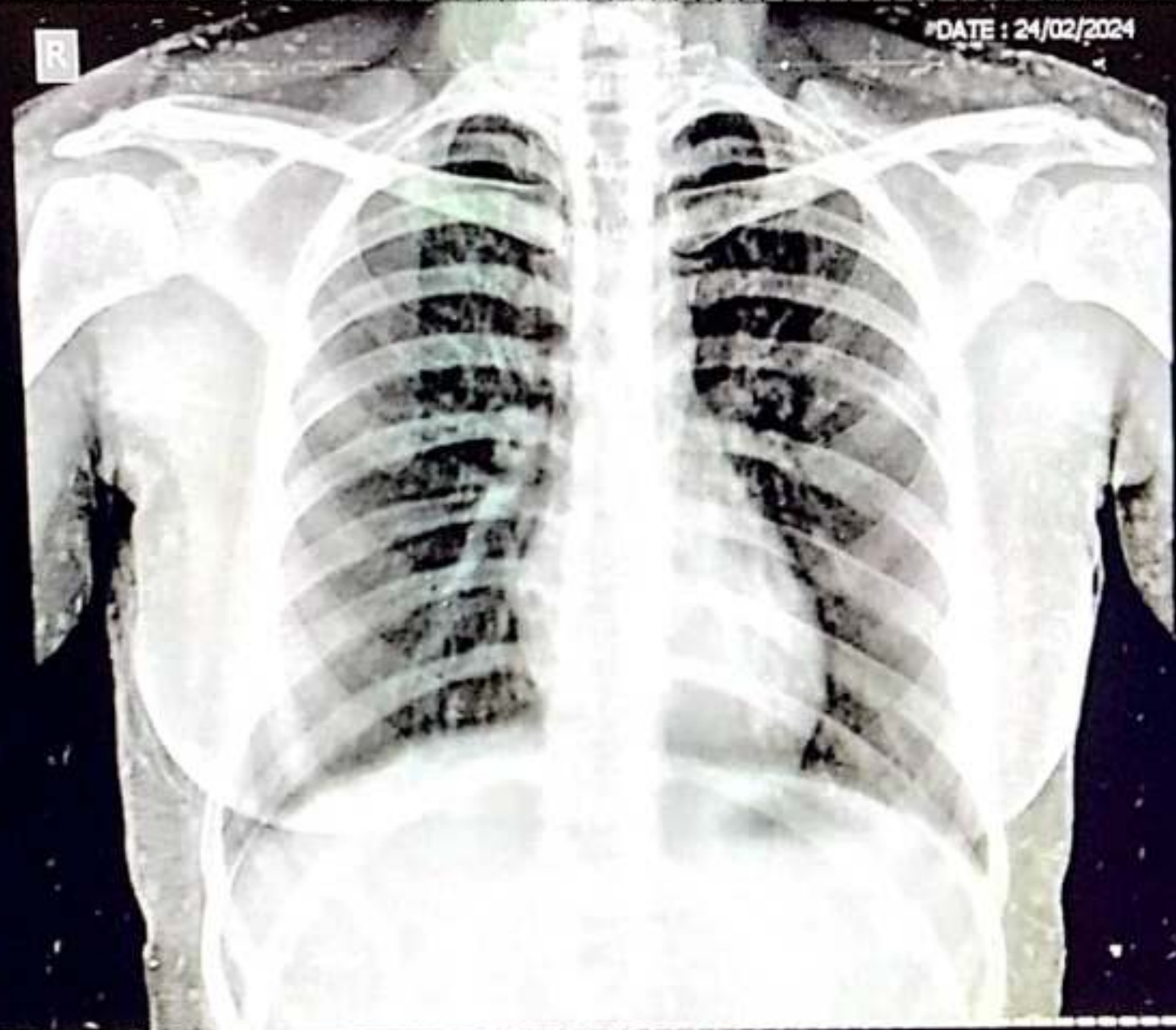

Name: PRIYANKA RAUT

Age/Sex: 31 / Female

Chest PA

Ref.Dr. PARTH LAB

SWARA DIGITAL X-RAY RAJARAMPURI 10TH LANE KOLHAPUR



GPS Map Camera



Kolhapur, Maharashtra, India
Rajghat Rd, Mangalwar Peth, C Ward, Kolhapur, Maharashtra 416002, India
Lat 16.692798°
Long 74.224327°
24/02/24 09:27 AM GMT +05:30



SWARA DIGITAL

X- RAY

All Types Of Digital, Portable X-rays And Procedural X-rays

PATEINT NAME :	MRS PRIYANKA RAUT	AGE/SEX :	31Y/FEMALE
REF BY :	PARH LAB	DATE :	24/02/2024

CHEST X-RAY PA

Both lungs fields are normal

Both costophrenic angles appear normal

The tracheal lucency is centrally placed

The mediastinal & diaphragmatic outlines appear normal.

The heart shadow is normal

IMPRESSION :

NORMAL CHEST XRAY

ADV: Clinical correlated

DR SAKSHAM GUPTA
MBBS, MD Radio diagnosis FMF UK
Consultant Radiologist

Mob. 9890185675

Address : Bramhanand, Near Tawanappa Patne High School, Rajarampuri 10 Galli, Kolhapur.