



## LAB REPORT

Reg. Date	23/12/2023	Patient Id	2312230005	DOB.	
Name	MRS. UMA RANI	Gender	F	Perm. ID	
Age	30 Yrs.	Panel	MEDIWHEEL	Reported	24/12/2023 12:12:35
Ref. By	MEDIWHEEL				

Test Name	Result	Units	Ref. Range
MEDIWHEEL ANNUAL PLUS CHECK			
HB A1C	5.4	%	

## Interpretation

Non Diabetic	: 4-6%
Good Diabetic Control	: 6-8%
Fair Control	: 8-10%
Poor Control	: >10%

The Glycosylated haemoglobin assay has been validated as a reliable indicator Of mean blood glucose levels for a period of 8-12 week period. ADA recommended the testing twice a year in patients with stable blood glucose and quarterly. If treatment change, or if blood glucose levels are unstable.

TO BE CORRELATED CLINICALLY.

Dr. *Meenu Aggarwal*  
 DR. REEMA DABIYA  
 M.B.B.S, MD (Path.)  
 Checked by  
 Page 1 of 1  
 Malik Radix Healthcare Pvt. Ltd

DR. MEENU AGGARWAL  
 M.B.B.S, MD (Path.)

If test results are missing or unexpected, patient is advised to contact the laboratory immediately for possible remedial action.

## Facilities Available

- Multispeciality Hospital - 24 Hours Emergency - X-Ray/ ECG/ Ultrasound/ CT Scan - Dental- Fully Equipped Operation Theatre  
 - Fully Functional Lab - 24/7 Casualty/ ICU-Nursery 24/7 Pharmacy - Labour Room - All Speciality OPD - Laproscopic Surgery -  
 ECHO - Plastic Surgery



## LAB REPORT

UHID	PT203445	LAB No.	LAB2324357
Name	Mrs. UMA RANI	Regn. No.	GEN2332931
Father's/Husb Name	W/O	Receiving Dt/Time	23/Dec/2023 11:12 AM
Age/Sex	30 Yrs/F	Reporting Dt/Time	27/Dec/2023 12:17 PM



## CYTOLOGY

PAP SMEAR

**CYTOPATHOLOGY REPORT**  
**2001 BETHESDA SYSTEM**

SPECIMEN: CERVICOVAGINAL SMEAR.

## SPECIMEN ADEQUENCY:

Smear is satisfactory for evaluation. Smear shows squamous cells and endocervical cells. Background shows normal flora with mild neutrophilic infiltrate.

## INTERPRETATION:

Negative for intra-epithelial lesion and malignancy .

## IMPRESSION:

Mildly inflammatory Smear.

## DISCLAIMER:

It is a screening procedure subject to both false negative or false Positive.  
 Result must be interpreted in context of historic and current Clinical information  
 in case of any mismatch biopsy and HPE may be considered.

Dr.Reema Dahiya  
 M.B.B.S, M.D.PATH  
 CONSULTANT PATHOLOGY  
 MRC.064075

The Test are not conducted under NABL scope

Page 1 of 2

If test results are alarming or unexpected, patient is advised to contact the laboratory immediately for possible remedial action.

## Facilities Available

- Multispeciality Hospital - 24 Hours Emergency - X-Ray/ ECG/ Ultrasound/ CT Scan - Dental- Fully Equipped Operation Theatre  
 - Fully Functional Lab - 24/7 Casualty/ ICU-Nursery 24/7 Pharmacy - Labour Room - All Speciality OPD - Laproscopic Surgery -  
 ECHO - Plastic Surgery





NAME	MRS UMA RANI	AGE	30 Y/F
REFD. BY.	HEALTH CHECK UP	DATE	23.12.23

### Ultrasound Examination of Whole Abdomen & Pelvis :

**Liver:** Liver shows normal parenchymal echotexture. No focal SOL is seen in liver. IHBR & portal radicles are normal.

**Gallbladder:** Gallbladder shows multiple calculi, largest of 13 mm. Common bile duct is normal in course & caliber.

**Pancreas:** Pancreas shows normal size & echotexture.

**Spleen:** Spleen shows normal size, outline & echotexture.

**Kidneys:** Kidneys show normal size, shape, position & echotexture. No calculus, hydronephrosis or SOL is seen in kidneys. Cortico- medullary differentiation and cortical thickness is normal on both sides.

No supra- renal mass seen.

Great abdominal vessels are normal.

Domes of diaphragm are seen to move normally & synchronously in respiration. No supra- or infra diaphragmatic collection is seen.

No ascites or pericardial effusion seen.

No para aortic lymph nodes seen.

**Urinary bladder:** Urinary bladder shows normal anechoic pattern. No calculus, SOL or diverticulum seen.

**Uterus:** Uterus is anteverted and normal in size & echotexture. No intrinsic SOL is seen in uterus. Endometrial thickness is 6.3 mm.

**Adnexa:** Adnexal regions including the ovaries are sonographically normal.

IMP- CHOLELITHIASIS

Regards,

Dr Mukesh Koshal MD ( Rad- diag)

Regn. No. DMC 10407

RADIOLOGIST :

Facilities Available

R



UHID	PT203445	LAB No.	XRY2308092
Name	Mrs. UMA RANI	Regn. No.	GEN2332837
Age / Sex	30 Yrs / F	Receiving Dt/Time	23-Dec-2023 10:36
		Reporting Dt/Time	23-Dec-2023 11:34 AM



## XRAY

CHEST (PA)

Both lung fields are normal.

Cp angles are clear.

Hila are normal...

Heart size appears within normal limits.

Soft tissue shadows and bony thorax are normal.

IMP- NORMAL CHEST X-RAY

Advised...please correlate clinically.

\*\*\*\*\* END OF REPORT \*\*\*\*\*

  
DR. K.K. SINHA  
M.B.B.S. D.M.R.D.  
SENIOR CONSULTANT  
Reg. No. 25437 (DMC)

DR. RAJESH MALHOTRA  
MBBS, MD (RADIOLOGY)  
CONSULTANT RADIOLOGY  
Reg.No.DMC9299

DR. T. K VOHRA  
MD (RADIODIAGNOSIS)  
SENIOR CONSULTANT  
Reg. No. 3272 (DMC)

DR. MUKESH KOSHAL  
MBBS, MD (RADIOLOGY)  
CONSULTANT RADIOLOGY  
Reg.No.DMC10407

DR. SHREYASH TIWARY  
MBBS, MD (RADIOLOGY)  
CONSULTANT RADIOLOGY  
Reg.No.DMC85602

## Facilities Available

 भारत सरकार  
 GOVERNMENT OF INDIA

 उमा रानी  
 Uma Rani  
 जन्म तिथि/DOB: 25/07/1993  
 महिला / FEMALE



2971 8641 7165

आधार - आम आदमी का अधिकार

Umair

MALIK RADIX HEALTH CARE PVT. LTD  
 C-217, C-218, Nirman Vihar,  
 Delhi-110092  
 Ph.: 011-49287456, 011-61381379  
 Regd. No. 607

 भारतीय विशिष्ट पहचान प्राधिकरण  
 NATIONAL IDENTIFICATION AUTHORITY OF INDIA

पता:	Address
W/O देवेन्द्र कुमार, हाउस न- सी-110 ए, स्ट्रीट नं- 1, राज मॉडल पब्लिक विद्यालय के पास, चांद बाग, करामत नगर, उत्तर पूर्वी दिल्ली, दिल्ली - 110094	W/O Devendra Kumar, House No- C-110 A, Street No- 1, Opposite Raj Model Public School, Chand Bagh, Karawal Nagar, North East Delhi, Delhi - 110094



1947  
 1947 200 1947

 help@uidai.gov.in

 www.uidai.gov.in

 P.O. Box No. 1947,  
 Bengaluru-560 081



## PHYSICAL EXAMINATION REPORT

NAME: Mrs. Uma  
Rani

AGE/GENDER: 30yr/Female DATE 23/12/23

HEIGHT	154cm
WEIGHT	62kg
BMI	26.1
BLOOD PRESSURE	110/80 mmHg
OTHER	NAD Physically fit & Healthy

MALIK RADIX HEALTH CARE PVT. LTD.  
C-217, C-218, Nirman Vihar,  
Delhi-110092  
Ph.: 011-49287456, 011-61381379  
Regd. No. 807Dr. SHEIKH NAZIR AHMED  
M.D. Physician  
POCC  
DMC-46499

### Facilities Available

- Multispeciality Hospital - 24 Hours Emergency - X-Ray/ ECG/ Ultrasound/ CT Scan - Dental - Fully Equipped Operation Theatre
- Fully Functional Lab - 24/7 Casualty/ ICU-Nursery 24/7 Pharmacy - Labour Room - All Speciality OPD - Laproscopic Surgery - ECHO - Plastic Surgery





## Echocardiogram Report

Patient Name	MRS. UMA RANI
Date of Test	23/12/2023
Age	30 YRS/ FEMALE
Ref. by	MEDIWHEEL

Dimensions	Result	Normal Range
AO (ed)	2.5 cm	( 2.1 -3.7cm)
LA (es)	3.3 cm	(2.1 -3.7cm)
RVID (ed)	2.3 cm	(1.1-3.0cm)
LVID (ed)	3.9 cm	(3.6 – 5.5 cm)
LVID (es)	2.6 cm	(2.3-3.9cm)
IVS (ed)	1.1 cm	(0.6 – 1-2 cm)
LVPW (ed)	1.1 cm	(0.6 – 1-2 cm)
EF	60 %	
FS	30 %	(28 % - 42 %)

### Impression:

- NO REGIONAL WALL MOTION ABNORMALITY SEEN
- LVEF= 60 %
- NORMAL CHAMBER DIMENSIONS.
- NORMAL MIP.
- MILD MITRAL REGURGITATION.
- TRACE TRICUSPID REGURGITATION. NORMAL PA PRESSURE.
- NO INTRA CARDIAC CLOT/MASS/ VEGETATION/PERICARDIAL EFFUSION SEEN.

Dr. Sheikh Nazir Ahmed  
M.D. "Physician" PGDCC  
(Consultant Non - Invasive Cardiologist)

### Facilities Available

- Multispeciality Hospital - 24 Hours Emergency - X-Ray/ ECG/ Ultrasound/ CT Scan - Dental - Fully Equipped Operation Theatre  
- Fully Functional Lab - 24/7 Casualty/ ICU-Nursery 24/7 Pharmacy - Labour Room - All Speciality OPD - Laproscopic Surgery -  
ECHO - Plastic Surgery

# MALIK RADIX HEALTHCARE PVT LTD

UNI-EMC-217218 NIRMAN VIHAR VIKAS MARG

DELHI 110092

EMARANI  
 ID: 2688  
 AGE/SEX: 30 Yr/F  
 HT/WT: /  
 DATE: 23-12-2023 02:11:16 PM  
 REF BY: Dr.

RAVE: 77 bpm  
 BP: N/A  
 P Axis: 50 deg.  
 QRS Axis: 46 deg.  
 T Axis: -16 deg.

P Duration: 119 ms  
 PR Duration: 145 ms  
 QRS Duration: 96 ms  
 QT Interval: 363 ms  
 QTc Interval: 396 ms

Linked Median  
 Speed: 25 mm/s  
 Sensitivity: 10 mm/mV

MACHINE INTERPRETATION: Likely Anterior Myocardial Ischemia. Incomplete RBBB. Sinus Rhythm. Minimal ST Depression in Lateral leads. Minimal ST Depression in Inferior leads.

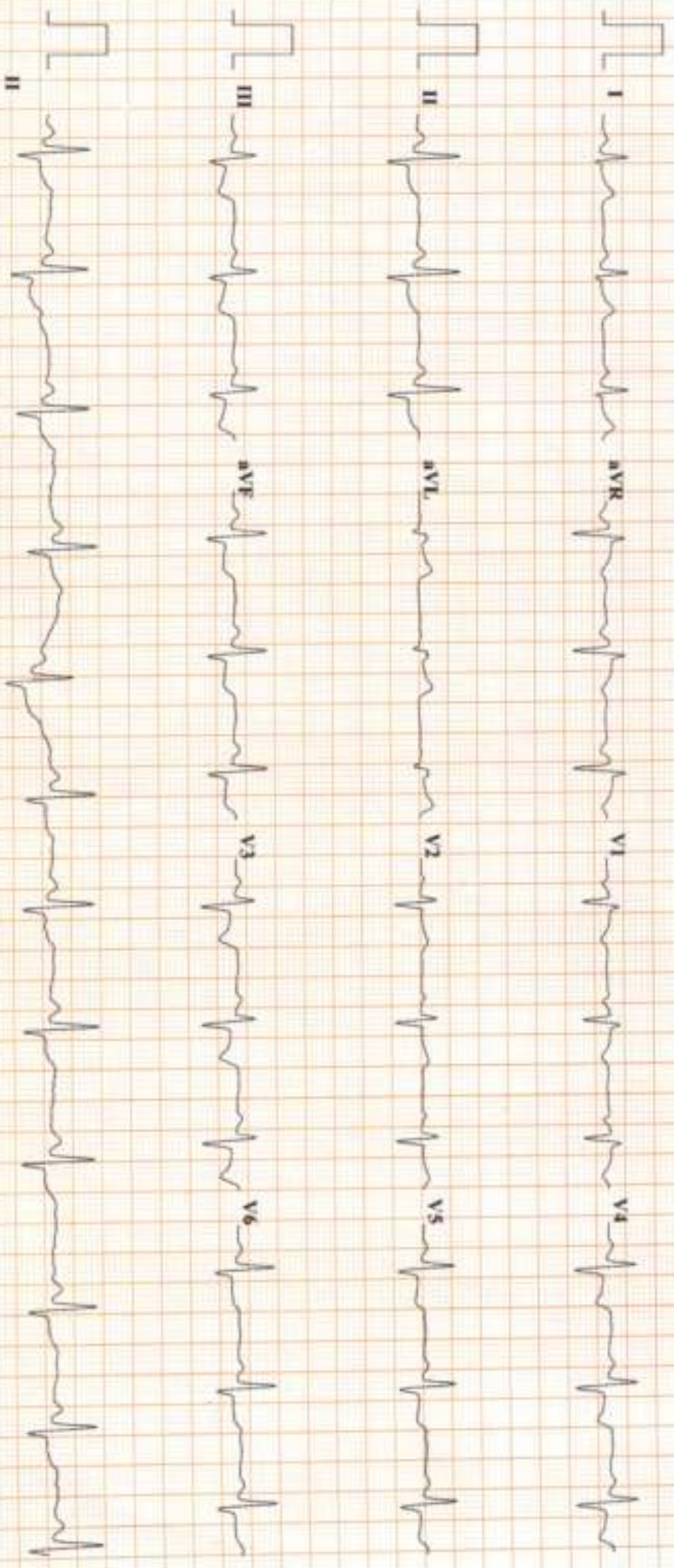

NSR (HR → 77bpm)

T-wave inversion in II, III, aVF, V3-V5

ST Depression in II, III, aVF, V3-V5

of in aVL

Kindly correlate clinically & other investigations

Dr. ATREY, INVESTIGATIONS

Dr. SHEKH NAJIBUDDIN  
 M.D. "Physician"  
 PGDCC  
 011-2646499



Mrs. Uma Rani  
Age - 30y / F

23/12/23

Routine checkup

V L 6/6 ~~+~~  
6/6 ~~+~~

Refract: No

No .

Color vision

Dr. Nidhi Gupta  
MBBS, MS, DNB  
Casualty Ophthalmologist  
Malik Radix Healthcare Pvt. Ltd.  
DMC No. 121651

### Facilities Available

- Multispecialty Hospital - 24 Hours Emergency - X-Ray/ ECG/ Ultrasound/ CT Scan - Dental - Fully Equipped Operation Theatre
- Fully Functional Lab - 24/7 Casualty/ ICU-Nursery 24/7 Pharmacy - Labour Room - All Speciality OPD - Laproscopic Surgery - ECHO - Plastic Surgery



**CONSULTANTS ON PANEL**

- PAEDIATRICS**  
Dr. Rav Malik (MBBS, MD)  
Dr. Harit Prasad (MBBS, MD, PhD)  
Dr. Ritu Jain (MBBS, MD)
- GYNACOLOGY**  
Dr. Renu Malik (MBBS, MD)  
Dr. Meera Mahotra (MBBS, MD)  
Dr. Raju (MBBS, MD)  
Dr. Manu Gupta (MBBS, MS)  
Dr. Vashisth Sam (MBBS, DGO)  
Dr. Rupam Arora (MBBS, MD)
- DENTAL**  
Dr. Shrutika Malik (BDS, MDS)  
Dr. Annu Sam (BDS, MDS)  
Dr. Ruchi Thakral (BDS, MDS)  
Dr. Mohit Mangla (BDS, MDS)  
Dr. Tarun Mittal (BDS, MDS)  
Dr. Geetika Sharma (BDS)  
Dr. Shilpa Verma (BDS)
- CHILD GASTROENTEROLOGY**  
Dr. L. K. Mehta (MBBS, MD)
- MEDICINE**  
Dr. A. S. Talwar (MBBS, MD)  
Dr. Sunny Uppal (MBBS, MD)  
Dr. Surendra Rajpal (MBBS, MD)
- RESPIRATORY MEDICINE/PULMONOLOGY**  
Dr. Akhlesh Shrivastava (MBBS, DNB)
- LAPROSCOPY SURGERY**  
Dr. Ajay Jain (MBBS, MD)  
Dr. Deepak Saran (MBBS, MD)  
Dr. Pradeep Sarin (MBBS, MD)  
Dr. D. S. Garg (MBBS, MD)
- ORTHOPAEDICS**  
Dr. Vikas Bhargava (MBBS, MS, DOrtho, DNB)  
Dr. Pradeep Aggarwal (MBBS, MS, DOrtho)  
Dr. K. K. Tiwari (MBBS, MS, DOrtho)  
Dr. Deepak Kumar Arora (MBBS, MS, DOrtho)
- EYE/OPTHALMOLOGY**  
Dr. Neel Gupta (MBBS, MS, DNB, PGDIP)  
Dr. Himanshu Singh Puri (MBBS, MS)
- ENT**  
Dr. Shalini Kumar Singh (MBBS, MD)  
Dr. Pradeep Sharma (MBBS, MD)  
Dr. Anshu Singh (MBBS, MS)  
Dr. A. K. Lohan (MBBS, MS)
- RADIOLOGY (ULTRASOUND)**  
Dr. K. K. Sinha (MBBS, DNB)  
Dr. T. K. Verma (MBBS, MD)  
Dr. Rajesh Mahotra (MBBS, MD)  
Dr. Anshu Tomar (MBBS, MD)
- PATHOLOGY**  
Dr. Renuka Datta (MBBS, MD, FRCG)  
Dr. Meenu Aggarwal (MBBS, MD, FRCG)
- ANAESTHESIA**  
Dr. Rajesh Chahal (MBBS, MD)  
Dr. Pradeep Arora (MBBS, MD)  
Dr. H. K. Arora (MBBS, MD)  
Dr. Suresh Garg (MBBS, MD)
- DERMATOLOGY**  
Dr. Nitendra Jha (MBBS, MD)
- PLASTIC & COSMETIC SURGERY**  
Dr. Anshu Jain (MBBS, MS, MCh)
- PAEDIATRIC SURGERY**  
Dr. Dharmendra Singh (MBBS, MS, M.Ch)  
Dr. Satish Aggarwal (MBBS, MS, M.Ch)
- PAEDIATRIC NEPHROLOGY**  
Dr. A. S. Vasudev (MD, Dip. in Paed.)
- NEPHROLOGY**  
Dr. Javed (MBBS, MD, Nephro)
- CARDIOLOGY**  
Dr. Nishant Tyagi (MBBS, MD)
- NEUROLOGY**  
Dr. Anil Bhatia (MBBS, MD)
- GASTROENTEROLOGY**  
Dr. Deepak Lahoti (MBBS, MD)  
Dr. Nareesh Aggarwal (MBBS, MD)  
Dr. Anshu Goyal (MBBS, MD)  
Dr. Ankur Singhal (MBBS, MD)
- UROLOGY**  
Dr. Mohit Sharma (MBBS, MCh)  
Dr. Ankur Singhal (MBBS, MD)
- PSYCHIATRY**  
Dr. Mohit Sharma (MBBS, MD)
- PHYSIOTHERAPY**  
Dr. Kom. Deviwal  
Dr. Rav. Kumar
- NUTRITIONIST**  
Dr. Deepika Khatun
- CLINICAL PSYCHOLOGIST**  
Dr. Sarika Singh

## Dr. Shrutika Malik

BDS, MDS (Endodontics)

☎ +91-9899561092

Name : Uma Rani

Age/Sex : 30 y / F

Date : 23/12/23

**Timings : 10:00 am. to 2:00 pm.  
6:00 pm. to 8:30 pm.**

**For Appointment**

☎ 011-45152510  
+91-9999254639

**CLINICAL EXAMINATION:-**

1. TMJ:-

Routine checkup

2. DENTAL STATUS:

M.H. = NOT Relevant

- a. Caries Teeth :
- b. Fracture Teeth :
- c. Root Stumps :
- d. Gingivitis :
- e. Periodontitis :
- f. Impacted Teeth :
- g. Malaligned Teeth :

Caries

7	7
8	6

Calculus +  
Stains +

3. ORAL LESIONS:-



5. TREATMENT PLANNING:

- P-bit  
- OPG

6. FOLLOW UP:-

1  
Gecor

Referral To Other Consultant: Yes/ No

If Yes, please mention the Name: .....

Doctor's Signature .....

**Facilities Available :**

- \* MULTI-SPECIALITY HOSPITAL \* MODULAR FULLY EQUIPPED OT \* NURSERY \* LAPROSCOPIC SURGERY
- \* 24X7 EMERGENCY \* OPG \* DENTAL \* 24X7 DIAGNOSTICS \* LABOUR ROOM \* ECHO \* EEG \* DIGITAL X-RAY \* CT SCAN
- \* ECG \* ULTRASOUND \* RICU/ICU \* ALL SPECIALITY OPD \* PLASTIC & COSMETIC SURGERY \* DIALYSIS \* PHARMACY

RADIX  
HEALTH  
care



**Malik Radix Healthcare**

C/217, C/218, Vikas Marg, Nirman Vihar, New Delhi, Delhi 110092  
A Unit of Malik Radix Healthcare  
Toll Free - 1800-120-5457  
Whatsapp No - 9811550650  
E-mail: info@radixhealthcare.org  
Website: www.radixhealthcare.org

Mrs. Uma Rani  
Age - 30yrs F

23/12/23

Dr. Ashok Singh  
Senior ENT / Head  
Neck

Ashok Singh

Dr. Ashok Singh

**DR. ASHOK SINGH**  
MBBS, MS (ENT)  
Senior ENT & Head  
Neck Skull Base Surgeon  
Regn. No. DMC - 26962  
MALIK RADIX HEALTHCARE PVT. LTD.

**Facilities Available**

- Multispecialty Hospital - 24 Hours Emergency - X-Ray/ ECG/ Ultrasound/ CT Scan - Dental - Fully Equipped Operation Theatre  
- Fully Functional Lab - 24/7 Casualty/ ICU-Nursery 24/7 Pharmacy - Labour Room - All Speciality OPD - Laproscopic Surgery -  
ECHO - Plastic Surgery



**LAB REPORT**

Reg. Date	23/12/2023	Patient Id	2312230005	DOB.	
Name	MRS. UMA RANI	Gender	F	Perm. ID	
Age	30 Yrs.	Panel	MEDIWHEEL	Reported	23/12/2023 16:56:03
Ref. By	MEDIWHEEL				

Test Name	Result	Units	Ref. Range
<b>MEDIWHEEL ANNUAL PLUS CHECK</b>			
<b><u>HAEMATOLOGY</u></b>			
<b><u>COMPLETE HAEMOGRAM</u></b>			
HAEMOGLOBIN (HB%)	11.7	gm/dl	12 - 15
TOTAL LEUCOCYTE COUNT (TLC)	6,100	/cumm	4000 - 11000
<b><u>DIFFERENTIAL LEUCOCYTE COUNT (DLC)</u></b>			
NEUTROPHIL	58	%	40 - 80
LYMPHOCYTE	33	%	28 - 55
MONOCYTE	06	%	02 - 10
EOSINOPHIL	03	%	01 - 06
BASOPHIL	00	%	0 - 0
ESR (WESTGREN'S METHOD)	18	mm/1st hr.	0 - 15
R B C COUNT	4.23	Millions/cmm	4.247 - 5.4
P.C.V / HAEMATOCRIT	39.5	%	35 - 45
M C V	93.4	fl.	80 - 100
M C H	27.7	Picogram	27.0 - 31.0
M C H C	29.6	gm/dl	33 - 37
PLATELET COUNT	2.28	Lakh/cu mm	1.50 - 4.50
BLOOD GROUP ABO	" B "		
RH TYPING	Positive		
BLOOD SUGAR FASTING	93.88	mg/dl	70 - 100
BLOOD SUGAR PP	97.77	mg/dl	90 - 140
<b><u>THYROID PROFILE</u></b>			
Free T3 ELFA	2.83	ng/ml	02 - 04
Free T4 ELFA	0.98	ug/dl	0.8 - 2.7

Checked by : \_\_\_\_\_  
 Page 1 Contd...2

If test results are alarming or unexpected, patient is advised to contact the laboratory immediately for possible remedial action.

**Facilities Available**

- Multispeciality Hospital - 24 Hours Emergency - X-Ray/ ECG/ Ultrasound/ CT Scan - Dental- Fully Equipped Operation Theatre
- Fully Functional Lab - 24/7 Casualty/ ICU-Nursery 24/7 Pharmacy - Labour Room - All Speciality OPD - Laproscopic Surgery - ECHO - Plastic Surgery



**LAB REPORT**

Reg. Date - 23/12/2023	Patient Id 2312230005	DOB.
Name MRS. UMA RANI		Perm. ID
Age 30 Yrs.	Gender F	Reported 23/12/2023 16:56:03
Ref. By MEDIWHEEL	Panel MEDIWHEEL	

Test Name	Result	Units	Ref. Range
TSH Serum/ELFA	3.160	uIU/ml	0.25 - 5.50 uIU/ml

**Interpretation**

**Clinical Use**

- Diagnose Hypothyroidism and Hyperthyroidism
- Monitor T4 replacement or T4 suppressive Therapy
- Quantify TSH levels in the subnormal range

Increased Levels : Primary Hypothyroidism Subclinical Hypothyroidism, TSH dependent, Thyroid Hormone Resistance.

Decreased Levels : Grave's Disease, Autonomous Thyroid Hormone Secretion, TSH Deficiency

**LIPID PROFILE**

TOTAL CHOLESTEROL	204.20	mg/dL	130.0 - 200.0 (<200)
TRIGLYCERIDES	105.50	mg/dL	80.5 - 150.0 (<150)
H D L CHOLESTEROL DIRECT	46.32	mg/dL	42.0 - 60.0 (<40->59)
V L D L	21.1	mg/dL	4.0 - 30. (23-45)
L D L CHOLESTEROL	136.8	mg/dL	50.0 - 150.0 (50-150)
TOTAL CHOLESTEROL / HDL RATIO	4.4		3.3 - 5.1
LDL / HDL CHOLESTEROL RATIO	3.0		1.5 - 3.5

**LIVER FUNCTION TEST (LFT)**

BILIRUBIN TOTAL	0.79	mg/dl	0.2 - 1.2
-----------------	------	-------	-----------

Checked by : \_\_\_\_\_  
Page 2 Contd...3

If test results are alarming or unexpected, patient is advised to contact the laboratory immediately for possible remedial action.

**Facilities Available**

- Multispeciality Hospital - 24 Hours Emergency - X-Ray/ ECG/ Ultrasound/ CT Scan - Dental - Fully Equipped Operation Theatre  
- Fully Functional Lab - 24/7 Casualty/ ICU-Nursery 24/7 Pharmacy - Labour Room - All Speciality OPD - Laproscopic Surgery -  
ECHO - Plastic Surgery



**LAB REPORT**

Reg. Date	23/12/2023	Patient Id	2312230005	DOB.	
Name	MRS. UMA RANI	Gender	F	Perm. ID	
Age	30 Yrs.	Panel	MEDIWHEEL	Reported	23/12/2023 16:56:03
Ref. By	MEDIWHEEL				

Test Name	Result	Units	Ref. Range
CONJUGATED (D. BILIRUBIN)	0.11	mg/dl	0.00 - 0.3
UNCONJUGATED (I.D. BILIRUBIN)	0.68	mg/dl	0.2 - 0.9
SGOT / AST	37.80	IU/L	0 - 35
SGPT / ALT	48.0	IU/L	0 - 35
ALKALINE PHOSPHATASE	85.40	U/L	64 - 306
TOTAL PROTEIN	7.56	gm/dl	6.0 - 8.3
ALBUMIN	4.70	gm/dl	3.2 - 5.0
GLOBULIN	2.86	gm/dl	2.5 - 5.6
A/G RATIO	1.64		0.9 - 2.0
GAMMA GT	22.31	IU/L	0.0 - 35.0
SERUM CREATININE	0.60	mg/dl	0.6 - 1.2
SERUM URIC ACID	4.93	mg/dl	2.4 - 6.0
BLOOD UREA NITROGEN (BUN)	9.12	mg/dl	6.0 - 21.0
BUN/CREAT RATIO	15.2	mg/dl	

10 - 20

Urine Routine Examination

**PHYSICAL EXAMINATION**

QUANTITY	20	ml.	
COLOUR	Pale Yellow		Pale Yellow
TRANSPARENCY	Clear		
SPECIFIC GRAVITY	1.010		
PH	6.0		

**CHEMICAL EXAMINATION**

ALBUMIN	Nil
SUGAR	Nil

**MICROSCOPIC EXAMINATION**

PUS CELLS	0-1	/HPF
-----------	-----	------

Checked by : \_\_\_\_\_  
 Page 3 Contd..4

If test results are alarming or unexpected, patient is advised to contact the laboratory immediately for possible remedial action.

**Facilities Available**

- Multispeciality Hospital - 24 Hours Emergency - X-Ray/ ECG/ Ultrasound/ CT Scan - Dental- Fully Equipped Operation Theatre
- Fully Functional Lab - 24/7 Casualty/ ICU-Nursery 24/7 Pharmacy - Labour Room - All Speciality OPD - Laproscopic Surgery - ECHO - Plastic Surgery





**LAB REPORT**

Reg. Date	23/12/2023	Patient Id	2312230005	DOB.	
Name	MRS. UMA RANI	Gender	F	Perm. ID	
Age	30 Yrs.	Panel	MEDIWHEEL	Reported	23/12/2023 16:56:03
Ref. By	MEDIWHEEL				

Test Name	Result	Units	Ref. Range
RBC'S	Nil	/HPF	
CASTS	Nil		
CRYSTALS	NIL		
EPITHELIAL CELLS	0-1	/HPF	
BACTERIA	Nil		
OTHERS	Nil		

**DR. REEMA DATIYA**  
 M.B.B.S, MD (Path.)  
 Checked by: *[Signature]*  
 Page 4 of 4  
 Malik Radix Healthcare Pvt. Ltd.

**DR. MEENU AGGARWAL**  
 M.B.B.S, MD (Path.)

If test results are alarming or unexpected, patient is advised to contact the laboratory immediately for possible remedial action.

**Facilities Available**

- Multispeciality Hospital - 24 Hours Emergency - X-Ray/ ECG/ Ultrasound/ CT Scan - Dental- Fully Equipped Operation Theatre
- Fully Functional Lab - 24/7 Casualty/ ICU-Nursery 24/7 Pharmacy - Labour Room - All Speciality OPD - Laproscopic Surgery - ECHO - Plastic Surgery