







Patient Name : Mrs.PATAKAMUDI JYOTHI	Collected : 25/Oct/2024 08:40AM
Age/Gender : 33 Y 8 M 16 D/F	Received : 25/Oct/2024 01:37PM
UHID/MR No : CBAS.0000094638	Reported : 25/Oct/2024 02:11PM
Visit ID : CBASOPV107384	Status : Final Report
Ref Doctor : Self	Sponsor Name : ARCOFEMI HEALTHCARE LIMITED
Emp/Auth/TPA ID : 22E36329	

**DEPARTMENT OF BIOCHEMISTRY**

**ARCOFEMI - MEDIWHEEL - FULL BODY HEALTH ANNUAL PLUS CHECK - FEMALE - 2D ECHO - PAN INDIA - FY2324**

Test Name	Result	Unit	Bio. Ref. Interval	Method
GLUCOSE, FASTING , NAF PLASMA	100	mg/dL	70-100	HEXOKINASE

**Comment:**

As per American Diabetes Guidelines, 2023

Fasting Glucose Values in mg/dL	Interpretation
70-100 mg/dL	Normal
100-125 mg/dL	Prediabetes
≥126 mg/dL	Diabetes
<70 mg/dL	Hypoglycemia

**Note:**

- 1.The diagnosis of Diabetes requires a fasting plasma glucose of > or = 126 mg/dL and/or a random / 2 hr post glucose value of > or = 200 mg/dL on at least 2 occasions.
2. Very high glucose levels (>450 mg/dL in adults) may result in Diabetic Ketoacidosis & is considered critical.

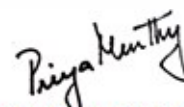
  
**Dr Priya Murthy**  
 M.B.B.S.,M.D(Pathology)  
 Consultant Pathologist





























Patient Name : Mrs.PATAKAMUDI JYOTHI	Collected : 25/Oct/2024 08:40AM
Age/Gender : 33 Y 8 M 16 D/F	Received : 25/Oct/2024 12:32PM
UHID/MR No : CBAS.0000094638	Reported : 25/Oct/2024 02:25PM
Visit ID : CBASOPV107384	Status : Final Report
Ref Doctor : Self	Sponsor Name : ARCOFEMI HEALTHCARE LIMITED
Emp/Auth/TPA ID : 22E36329	

DEPARTMENT OF CLINICAL PATHOLOGY

ARCOFEMI - MEDIWHEEL - FULL BODY HEALTH ANNUAL PLUS CHECK - FEMALE - 2D ECHO - PAN INDIA - FY2324

Test Name	Result	Unit	Bio. Ref. Interval	Method
URINE GLUCOSE(POST PRANDIAL)	NEGATIVE		NEGATIVE	GOD-POD

Test Name	Result	Unit	Bio. Ref. Interval	Method
URINE GLUCOSE(FASTING)	NEGATIVE		NEGATIVE	GOD-POD

\*\*\* End Of Report \*\*\*

Result/s to Follow:  
PERIPHERAL SMEAR

Dr. Rajalakshmi D  
M.B.B.S,M.D  
Consultant Pathologist

Dr. Vidya Aniket Gore  
M.B.B.S,M.D(Pathology)  
Consultant Pathologist







---

Patient Name	: Mrs. PATAKAMUDI JYOTHI	Age	: 33Yrs 8Mths 18Days
UHID	: CBAS.0000094638	OP Visit No.	: CBASOPVI07384
Printed On	: 26-10-2024 07:09 AM	Advised/Pres Doctor	: --
Department	: Radiology	Qualification	: --
Referred By	: Self	Registration No.	: --
Employee Id	: 22E36329		

---

## DEPARTMENT OF RADIOLOGY

---

### ULTRASOUND-WHOLE ABDOMEN

**Liver:** appears normal in size (12.0 cm) and increased in echotexture. No focal lesion is seen. Portal vein and Common Bile Duct appear normal. No dilatation of the intrahepatic biliary radicals.

**Gall bladder** is well distended. No evidence of calculus. Wall thickness appears normal. No evidence of periGB collection. No evidence of focal lesion is seen.

**Spleen** appears normal. No focal lesion seen. Splenic vein appears normal.

**Pancreas** appears normal in echo-pattern. No focal/mass lesion/calcification. No evidence of peripancreatic free fluid or collection. Pancreatic duct appears normal.

**Right kidney** appear normal in size 10.1x1.3 cm, shape and echopattern. Cortical thickness and Cortico-medullary differentiation are maintained.

**Left kidney** appear normal in size 10.2x1.4 cm, shape and echopattern. Cortical thickness and Cortico-medullary differentiation are maintained.

**Urinary Bladder** is well distended and appears normal. No evidence of any wall thickening or abnormality. No evidence of any intrinsic or extrinsic bladder abnormality detected.

**Uterus** appears normal in size with anteverted position and measuring 9.8x4.4x4.5 cm. Anterior right lateral wall intramural fibroid measuring 5.5x4.4x5.6 cm. Endometrial echo-complex appears normal and measures 0.7 cm.

**Both ovaries** Left ovary appear normal in size, shape and echotexture.

---

---

Right ovary is obscured by bowel gas and left ovary measuring 3.0x1.5 cm.  
No evidence of any adnexal pathology noted.

- No thickened or tender bowel loops. No mass lesion. No ascites / pleural effusion.

**IMPRESSION:-**

**GARDE I FATTY LIVER.**

**FIBROID UTERUS.**

**Suggested clinical correlation.**

The sonography findings should always be considered in correlation with the clinical and other investigation finding where applicable.) It is only a professional opinion, Not valid for medico legal purpose.

---End Of The Report---



Dr. V K PRANAV VENKATESH  
MBBS,MD  
103609  
Radiology



Patient Mrs. PATAKAMUDI JYOTHI  
Age/Gender 33Y | Female  
UHID CBAS.0000094638

Appt ID CBASAPT1252  
Consult Date 25 Oct 2024  
Order Bill ID CBAS-OCR-64844  
Visit Display ID CBASOPV107384

## VITALS

Weight : 56Kgs  
Pulse : 78 BPM  
BP : 110 / 70 MmHg  
Temperature : 98.6 °F

Height : 150Cms  
Spo2 : 99%  
Respiratory Rate : 15 BPM

Patient Name : Mrs. PATAKAMUDI JYOTHI Age : 33Yrs 8Mths 17Days  
UHID : CBAS.0000094638 OP Visit No. : CBASOPV107384  
Printed On : 25-10-2024 11:24 AM Advised/Pres Doctor : --  
Department : Cardiology Qualification : --  
Referred By : Self Registration No. : --  
Employee Id : 22E36329

## DEPARTMENT OF CARDIOLOGY

### ECG

#### Observation :-

1. Normal Sinus Rhythm.
2. Heart rate is Normal
3. No pathological Q wave or ST-T changes seen.
4. Normal P,QRS,T waves and axis.
5. No evidence of chamber, hypertrophy or enlargement seen.

#### Impression:-

NORMAL RESTING ECG.

**NOTE:-KINDLY TAKE A PHOTOCOPY OF THE GRAPH FOR FUTURE REFERENCE IF NEEDED**

---End Of The Report---



Dr. Vishal Kumar H  
MBBS, DIP. Cardiology  
KMC 121069  
Cardiology



Patient Name : Mrs. PATAKAMUDI JYOTHI Age : 33Yrs 8Mths 17Days  
UHID : CBAS.0000094638 OP Visit No. : CBASOPVI07384  
Printed On : 25-10-2024 11:23 AM Advised/Pres Doctor : --  
Department : Cardiology Qualification : --  
Referred By : Self Registration No. : --  
Employee Id : 22E36329

### DEPARTMENT OF CARDIOLOGY

- Normal Sized Cardiac Chambers
- No RWMA,S
- Normal LV and RV Systolic Function, LVEF 60%
- Normal valves
- No Pericardial Effusion/Vegetation/Clot

---End Of The Report---



Dr. Vishal Kumar H  
MBBS, DIP. Cardiology  
KMC 121069  
Cardiology

Patient Name	: Mrs. PATAKAMUDI JYOTHI	Age	: 33Yrs 8Mths 17Days
UHID	: CBAS.0000094638	OP Visit No.	: CBASOPV107384
Printed On	: 25-10-2024 11:34 AM	Advised/Pres Doctor	: --
Department	: Radiology	Qualification	: --
Referred By	: Self	Registration No.	: --
Employeer Id	: 22E36329		

---

**DEPARTMENT OF RADIOLOGY**

---

**X-RAY CHEST PA VIEW**

Both lungs fields appears normal and shows normal bronchovascular markings.

Bilateral hila appears normal.

Cardiac silhouette appears normal.

Both costophrenic and cardiophrenic angles are clear.

Both diaphragms are normal in position and contour.

Thoracic wall and soft tissues appear normal.

**IMPRESSION:**

**NO OBVIOUS ABNORMALITY DETECTED.**

---End Of The Report---



Dr. V K PRANAV VENKATESH  
MBBS,MD  
103609  
Radiology

Name : Mrs. PATAKAMUDI JYOTHI      Age : 33Y 8M 16D      UHID : CBAS.0000094638  
 Address : Byatarayanapura Bangalore Karnataka INDIA 560026      sex : Female  
 Plan : ARCOFEMI MEDIWHEEL FEMALE AHC  
 CREDIT PAN INDIA OP AGREEMENT

  
CBAS.0000094638

OP No: CBASOPV107384  
 Bill No: CBAS-OCR-64844  
 Date: Oct 25th, 2024, 8:26 AM

Sno.	Service Type/Service Name	Department	
1	ARCOFEMI - MEDIWHEEL - FULL BODY HEALTH ANNUAL PLUS CHECK - FEMALE - 2D ECHO - PAN INDIA - FY2324		
<del>1</del>	<del>ULTRASOUND - WHOLE ABDOMEN</del>	Ultrasound Radiology	<input type="checkbox"/>
<del>2</del>	<del>OPHTHAL BY GENERAL PHYSICIAN</del>	Consultation	<input type="checkbox"/>
<del>3</del>	<del>URINE GLUCOSE(POST PRANDIAL)</del>	Clinical Pathology	<input type="checkbox"/>
<del>4</del>	<del>GAMMA GLUTAMYL TRANSFERASE (GGT)</del>	Biochemistry	<input type="checkbox"/>
<del>5</del>	<del>HbA1c, GLYCATED HEMOGLOBIN</del>	Biochemistry	<input type="checkbox"/>
6	GYNAECOLOGY CONSULTATION ✓	Consultation	<input type="checkbox"/>
<del>7</del>	<del>DIET CONSULTATION</del>	General	<input type="checkbox"/>
<del>8</del>	<del>BODY MASS INDEX (BMI)</del>	General	<input type="checkbox"/>
<del>9</del>	<del>EKG</del>	Cardiology	<input type="checkbox"/>
<del>10</del>	<del>THYROID PROFILE (TOTAL T3, TOTAL T4, TSH)</del>	Biochemistry	<input type="checkbox"/>
11	2 D ECHO	Cardiology	<input type="checkbox"/>
<del>12</del>	<del>BLOOD GROUP ABO AND RH FACTOR</del>	Blood Bank	<input type="checkbox"/>
<del>13</del>	<del>X-RAY CHEST PA</del>	X Ray Radiology	<input type="checkbox"/>
<del>14</del>	<del>URINE GLUCOSE(FASTING)</del>	Clinical Pathology	<input type="checkbox"/>
15	LBC PAP TEST- PAPSURE ✓	Histopathology	<input type="checkbox"/>
16	FITNESS BY GENERAL PHYSICIAN	Consultation	<input type="checkbox"/>
<del>17</del>	<del>GLUCOSE, POST PRANDIAL (PP), 2 HOURS (POST MEAL)</del>	Biochemistry	<input type="checkbox"/>
<del>18</del>	<del>GLUCOSE, FASTING</del>	Biochemistry	<input type="checkbox"/>
<del>19</del>	<del>ENT CONSULTATION</del>	Consultation	<input type="checkbox"/>
<del>20</del>	<del>LIPID PROFILE</del>	Biochemistry	<input type="checkbox"/>
<del>21</del>	<del>DENTAL CONSULTATION</del>	Consultation	<input type="checkbox"/>
<del>22</del>	<del>HEMOGRAM + PERIPHERAL SMEAR</del>	Haematology	<input type="checkbox"/>
<del>23</del>	<del>PERIPHERAL SMEAR</del>	Haematology	<input type="checkbox"/>
<del>24</del>	<del>COMPLETE URINE EXAMINATION</del>	Clinical Pathology	<input type="checkbox"/>
<del>25</del>	<del>RENAL PROFILE/RENAL FUNCTION TEST (RFT/KFT)</del>	Biochemistry	<input type="checkbox"/>
<del>26</del>	<del>LIVER FUNCTION TEST (LFT)</del>	Biochemistry	<input type="checkbox"/>

✓ TMT, PFT  
 SOLO

Se VIT D  
 Se VIT B12  
 Hb 150 gm  
 Wt 56.8 kg  
 B.P 113/67  
 PP > 85

**Apollo Health and Lifestyle Limited**

(CIN - U85110TG2000PLC115819)  
 Regd. Office: 17-1-617/A, 515 & 516, Imperial Towers, 7th Floor, Ameerpet, Hyderabad 500038, Telangana. |  
 www.apolloh.com | Email ID: enquiry@apolloh.com, Ph No: 040-4904 2722, Fax No: 4904 2744

**APOLLO CLINICS NETWORK**

Telangana: Hyderabad (AS Rao Nagar | Chanda Nagar | Kondapur | Nallakunta | Nizampet | Manikonda | Uppal) Andhra Pradesh: Vijay  
 (Sethimma Peta) Karnataka: Bangalore (Seshanagar) | Bellary | Electronics City | HSR Layout | Indira Nagar | Jp Nagar | Kundalahalli |  
 Koramangala | Sarjapur Road) Mysore (VV Mohalla) Tamilnadu: Chennai ( Annanagar | Kotturpuram | T Nagar | Velasaravakkam | Velachery  
 ) Maharashtra: Pune (Aundh | Nigdi Pradhikaran | Viman Nagar | Wankore | Kharadi) Uttar Pradesh: Ghaziabad (Indrapuram)

GSTIN: 29AADCA0733E1Z3

**Address:**

99, Bull Temple Rd, next to Ramakrishna Mission  
 Mahatma Jay Gal, Byatarayanapura, Bangalore  
 Karnataka 560019



**ECHOCARDIOGRAPHY REPORT**

**Name: MRS P JYOTHI      Age: 33 YEARS      GENDER: FEMALE**

**Consultant: Dr. VISHAL KUMAR H.      Date : 25/10/2024**

**Findings**

**2D Echo cardiography**

**Chambers**

- Left Ventricle: Normal, No RWMA'S,
- Left Atrium: Normal
- Right Ventricle: Normal
- Right Atrium: Normal

**Septa**

- IVS: Intact
- IAS: Intact

**Valves**

- Mitral Valve: Normal
- Tricuspid Valve: Normal
- Aortic Valve: Tricuspid, Normal Mobility
- Pulmonary Valve: Normal

**Great Vessels**

- Aorta: Normal
- Pulmonary Artery: Normal

**Pericardium: Normal**

**Doppler echocardiography**

Mitral Valve	E	0.78	m/sec	A	0.56	m/sec	No MR
Tricuspid Valve	E	0.48	m/sec	A	0.38	m/sec	No TR
Aortic Valve	Vmax	1.04	m/sec				No AR
Pulmonary Valve	Vmax	0.78	m/sec				No PR
Diastolic Dysfunction							

**M-Mode Measurements**

<b>Parameter</b>	<b>Observed Value</b>	<b>Normal Range</b>	
Aorta	2.7	2.6-3.6	cm
left Atrium	3.0	2.7-3.8	cm
Aortic Cusp Separation	1.5	1.4-1.7	cm
IVS - Diastole	0.9	0.9-1.1	cm
left Ventricle-Diastole	4.4	4.2-5.9	cm
Posterior wall-Diastole	1.0	0.9-1.1	cm
IVS-Systole	1.2	1.3-1.5	cm
left Ventricle-Systole	2.3	2.1-4.0	cm
Posterior wall-Systole	1.2	1.3-1.5	cm
Ejection Fraction	60	≥ 50	%
Fractional shortening	30	≥ 20	%
Right Ventricle	2.3	2.0-3.3	cm

**Impression -**

- Normal Sized Cardiac Chambers
- No RWMA,S
- Normal LV and RV Systolic Function, LVEF 60%
- Normal valves
- No Pericardial Effusion/Vegetation/Clot
- 

**DR. VISHAL KUMAR H.**

**CLINICAL CARDIOLOGIST**



**P, JYOTHI**

ID: 667#0016 Age: 33 (24-10-1991)

Gender	Female	Height	150 cm	Asthma	No
Ethnicity	Asian	Weight	56 kg	BMI	24.9
Smoker	No			COPD	--

**FVC (ex only)**

Your FEV1 / Predicted: 65%

Test Date	25-10-2024 12:23:22	Interpretation	GOLD(2003)/Hardie	Value Selection	Best Value
Post Time		Predicted	NHANES III * 1.00	BTPS (IN/EX)	1.00/1.02

Parameter	Pred	LLN	Pre				%Pred
			Best	Trial-3	Trial-6	Trial-2	
FVC [L]	3.18	2.59	2.02*	1.74*	1.69*	1.70*	64
FEV1 [L]	2.69	2.19	1.74*	1.74*	1.68*	1.63*	65
FEV1/FVC	0.837	0.740	0.863	1.000	0.994	0.955	103
FEF25-75% [L/s]	3.09	2.04	3.11	3.11	3.14	2.84	101
PEF [L/s]	6.28	4.82	3.50*	3.49*	3.50*	3.46*	56
FET [s]	-	-	1.0	1.0	0.8	2.5	-

Session Quality Pre F  
 System Interpretation Pre No interpretation, not enough acceptable maneuvers

Caution: Poor session quality. Interpret with care

\* Indicates value outside normal range or significant post change.

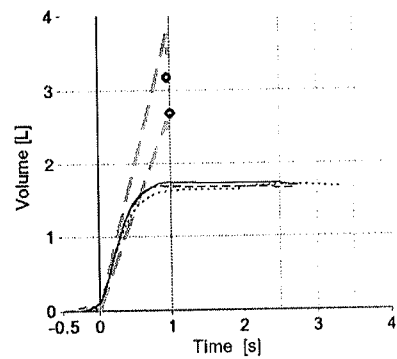
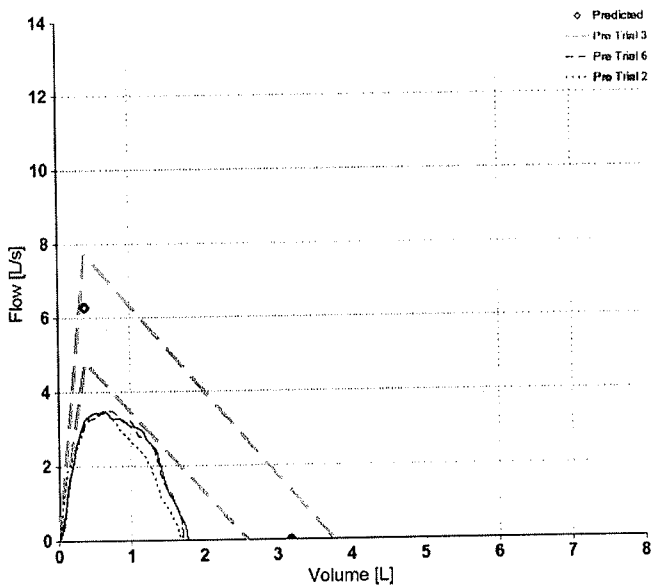

# Apollo Clinic

## CONSENT FORM

Patient Name: P. Jyothi Age: 33

UHID Number: ..... Company Name: .....

I Mr/Mrs/Ms ..... Employee of .....

~~(Company) Want to inform you that I am not interested in getting~~

ENT & General

Tests done which is a part of my routine health check package.

compendi

And I claim the above statement in my full consciousness.

wil come on

31<sup>st</sup>

Dental, LBC, Skup

Patient Signature: P. Jyothi Date: .....

---

Patient Name	: Mrs.Patakamudi Jyothi	Age	: 33Yrs 8Mths 16Days
UHID	: CBAS.0000094638	OP Visit No.	: CBASOPV107384
Printed On	: 25-10-2024 04:10 PM	Advised/Pres Doctor	: --
Department	: Radiology	Qualification	: --
Referred By	: Self	Registration No.	: --

## DEPARTMENT OF RADIOLOGY

### USG OF BOTH BREASTS

Both breasts show normal echotexture and distribution of fibro glandular breast parenchyma.

No evidence of focal, solid or cystic lesion.

No obvious asymmetry or distortion is noted.

No abnormal axillary lymphadenopathy is detected.

### IMPRESSION

⚡ No significant abnormality is seen in this study

(The sonography findings should always be considered in correlation with the clinical and other investigation finding where applicable.) It is only a professional opinion, Not valid for medico legal purpose.

---End Of The Report---

  
Dr. V K PRANAV VENKATESH  
MBBS,MD  
103609  
Radiology

---

25/10/24

Mr. Jyothi, 33y.

TBW 50-55g

Height : 160cm	Weight : 56.8y	BMI :	Waist Circum :
Temp :	Pulse :	Resp :	B.P :

General Examination / Allergies History

Clinical Diagnosis & Management Plan

Amma podina cony lewars.  
(or) atkambaly  
Beetroot carrot juice - eptj shik

Sprouts, Raw mushrooms, millets, curries, jamun,  
Saddanamam - , Coold, Jowar, Rice.  
Phiji, kudy waba.

Flax seed - 1 table spoon  
Water - 3 litly

Dr. [Signature]  
9449349333

Follow up date:

Doctor Signature



భారత ప్రభుత్వం  
Government of India

Issue Date: 15/11/2011

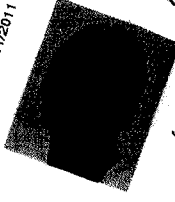

పాతాకముడి జ్యోతి  
Patakamudi Jyothi  
పుట్టిన తేదీ/DOB: 26/01/1991  
పు / FEMALE



3868 6789 6859

UID : 2103 4804 8504 6376

నా ఆధార్, నా గుర్తింపు



Mrs. Tyothi

33/F

94638

25/10/24

EYE CHECK UP REPORT

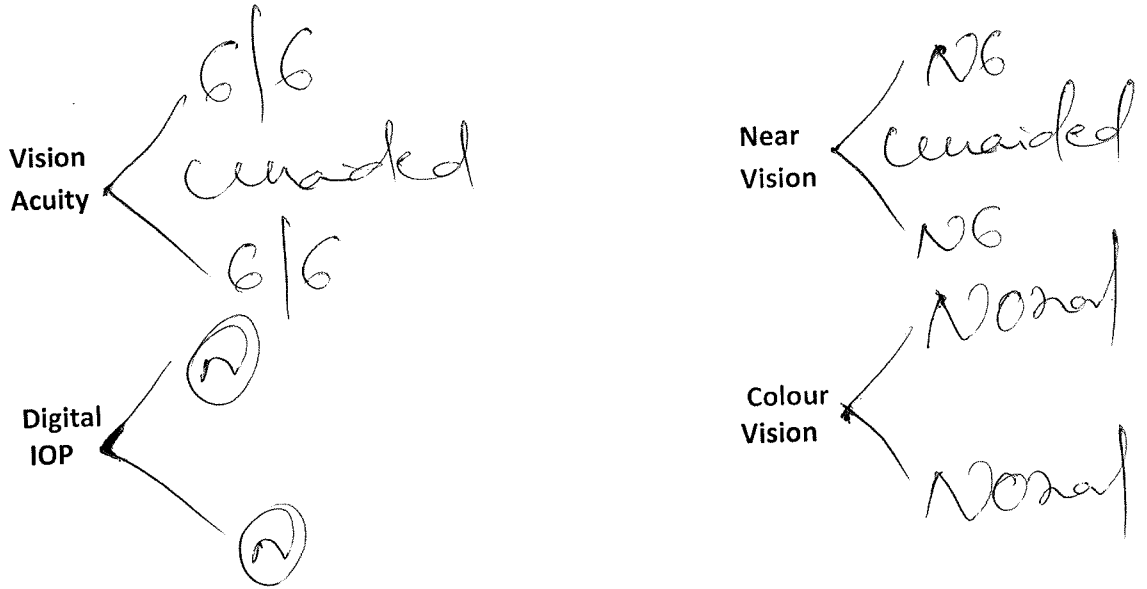

• Fundus: normal @ study

• Ant. Segment :- normal

• Media: normal

• Pupil: normal

KH/S

MRS P JYOTHI,

Patient ID: 350

25.10.2024

12:54:16pm

Female 150 in 56.8 lbs

33 yrs

Exercise Test / Linked Medians

82 bpm

110/70 mmHg

APOLO CLINIC

Lead  
ST Level (mm)  
ST Slope (mV/s)

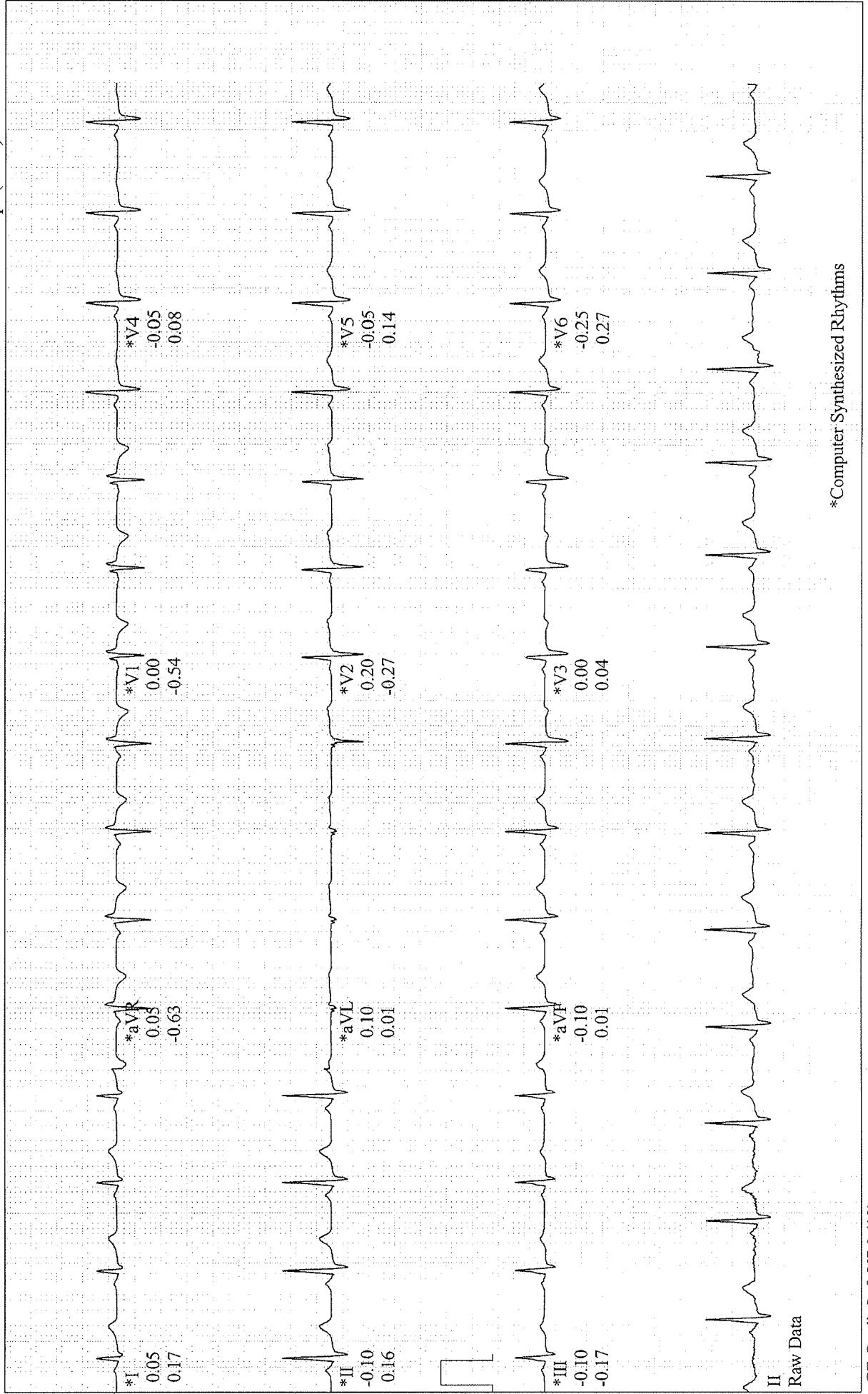

\*Computer Synthesized Rhythms

GE CardioSoft V7.0 (10)

25 mm/s 10 mm/mV 50 Hz 0.05Hz FRF+ HR(II,V4)

MRS P JYOTHI,

Patient ID: 350

25.10.2024

12:54:33pm

Female 150 in 56.8 lbs

33 yrs

Exercise Test / ECG Strips

86 bpm

110/70 mmHg

PRETEST

SUPINE

0:16

APOLLO CLINIC

BRUCE

0.0 mph

0.0 %

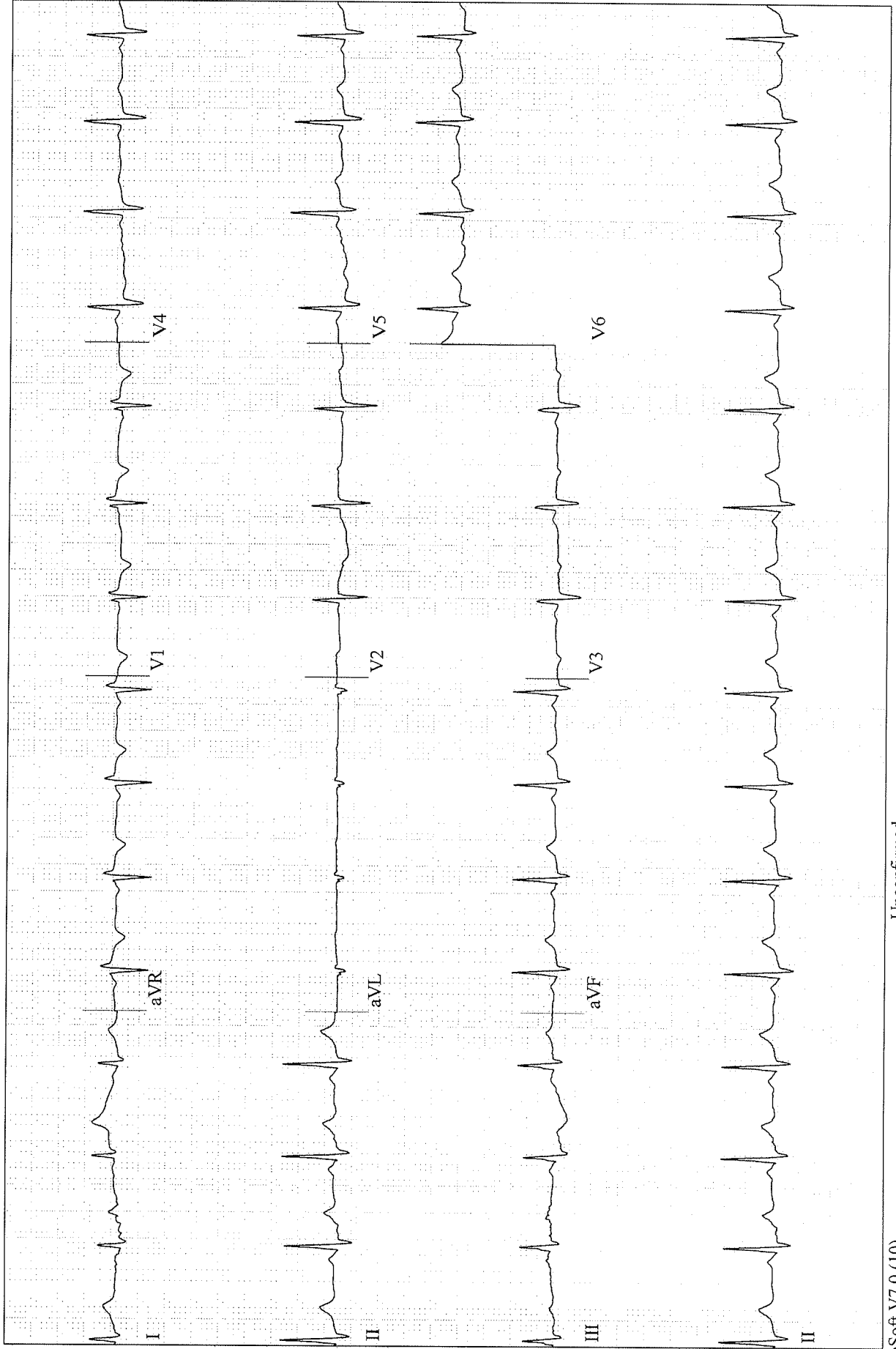

GE CardioSoft V7.0 (10)  
25 mm/s 10 mm/mV 50 Hz 0.04Hz FRF HEART V5.41.1 HR(II,V4)  
Unconfirmed

Attending MD:

MRS P JYOTHI,

Patient ID: 350

25.10.2024 Female 150 in 56.8 lbs

12:54:39pm 33 yrs

Exercise Test / ECG Strips

86 bpm

110/70 mmHg

PRETEST  
STANDING

0:22

AROBLO CLINIC

BRUCE  
0.0 mph  
0.0 %

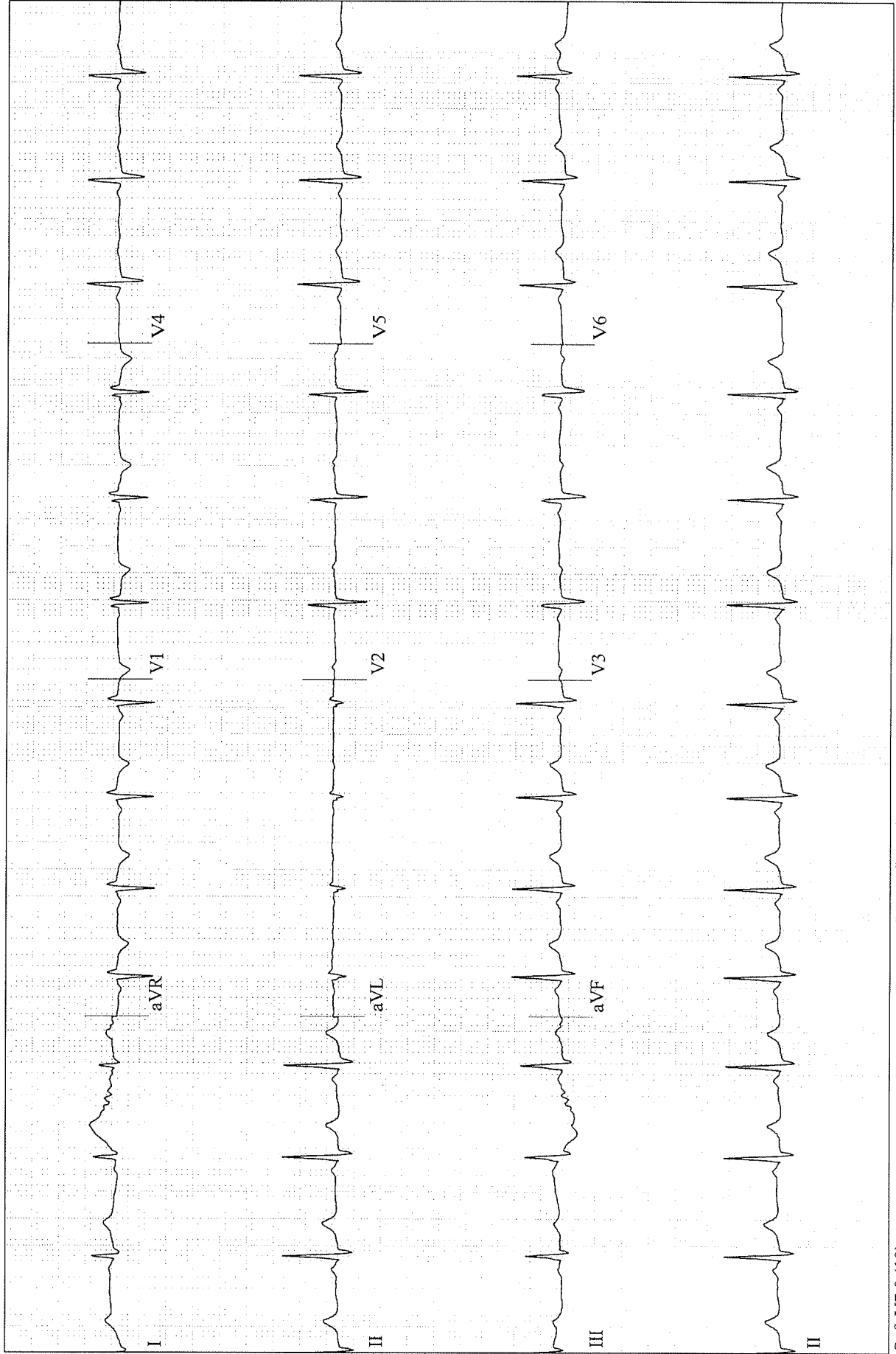

GE CardioSoft V7.0 (10)  
25 mm/s 10 mm/mV 50 Hz 0.04Hz FRF HEART V5.41.1 HR(II,V4)

Unconfirmed  
Attending MD:

MRS P JYOTHI,  
Patient ID: 350  
25.10.2024  
12:54:47pm

Female 150 in 56.8 lbs  
33 yrs

Exercise Test / ECG Strips

82 bpm  
110/70 mmHg

PRETEST  
HYPERV.  
0:30

APOLLO CLINIC

BRUCE  
0.0 mph  
0.0 %

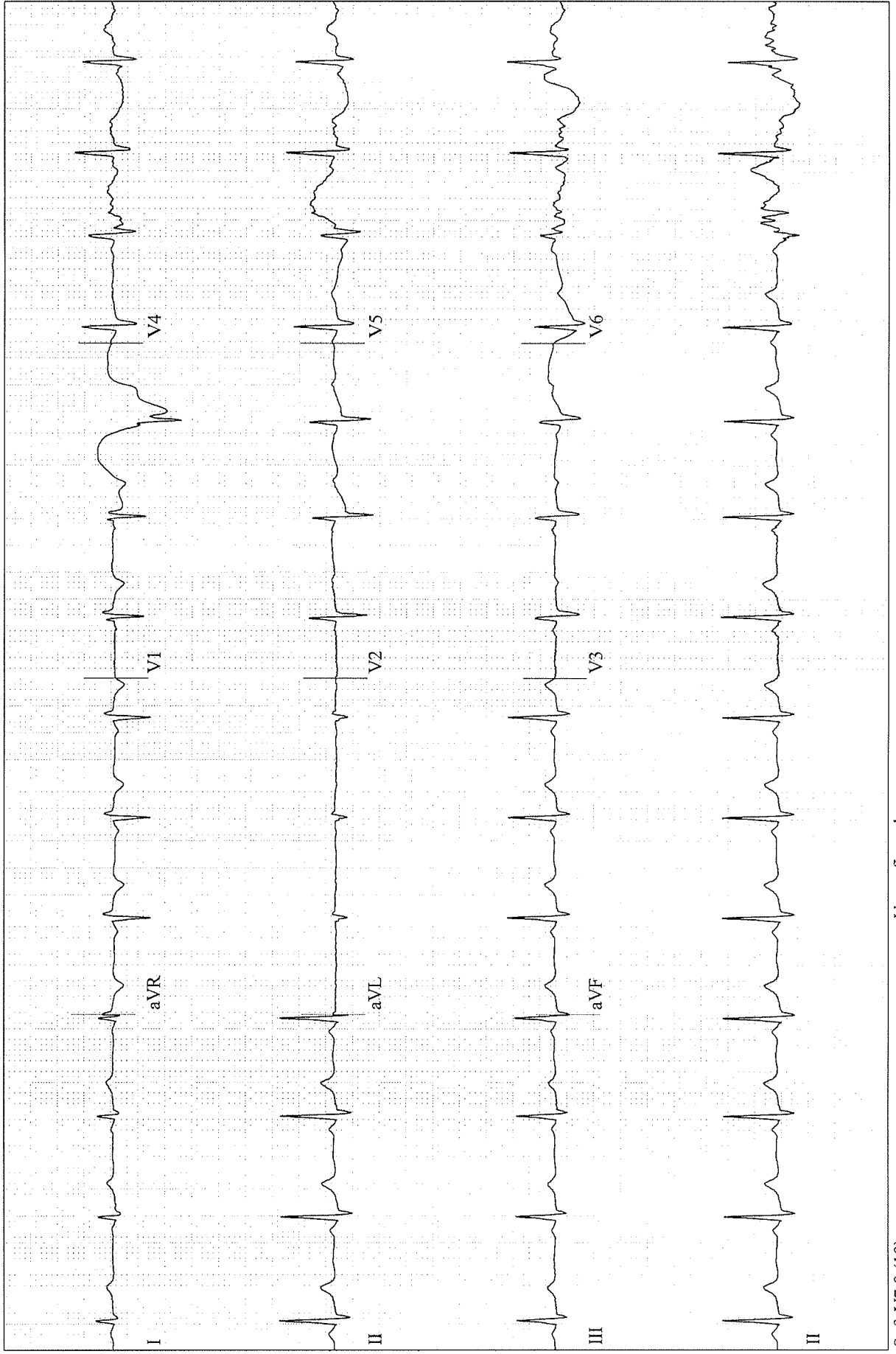



MRS P JYOTHI,

Patient ID: 350

25.10.2024

12:57:36pm

Female 150 in 56.8 lbs

33 yrs

Exercise Test / ECG Strips

134 bpm

110/70 mmHg

EXERCISE

STAGE I

2:50

BRUCE

1.7 mph

10.0 %

APOLLO CLINIC

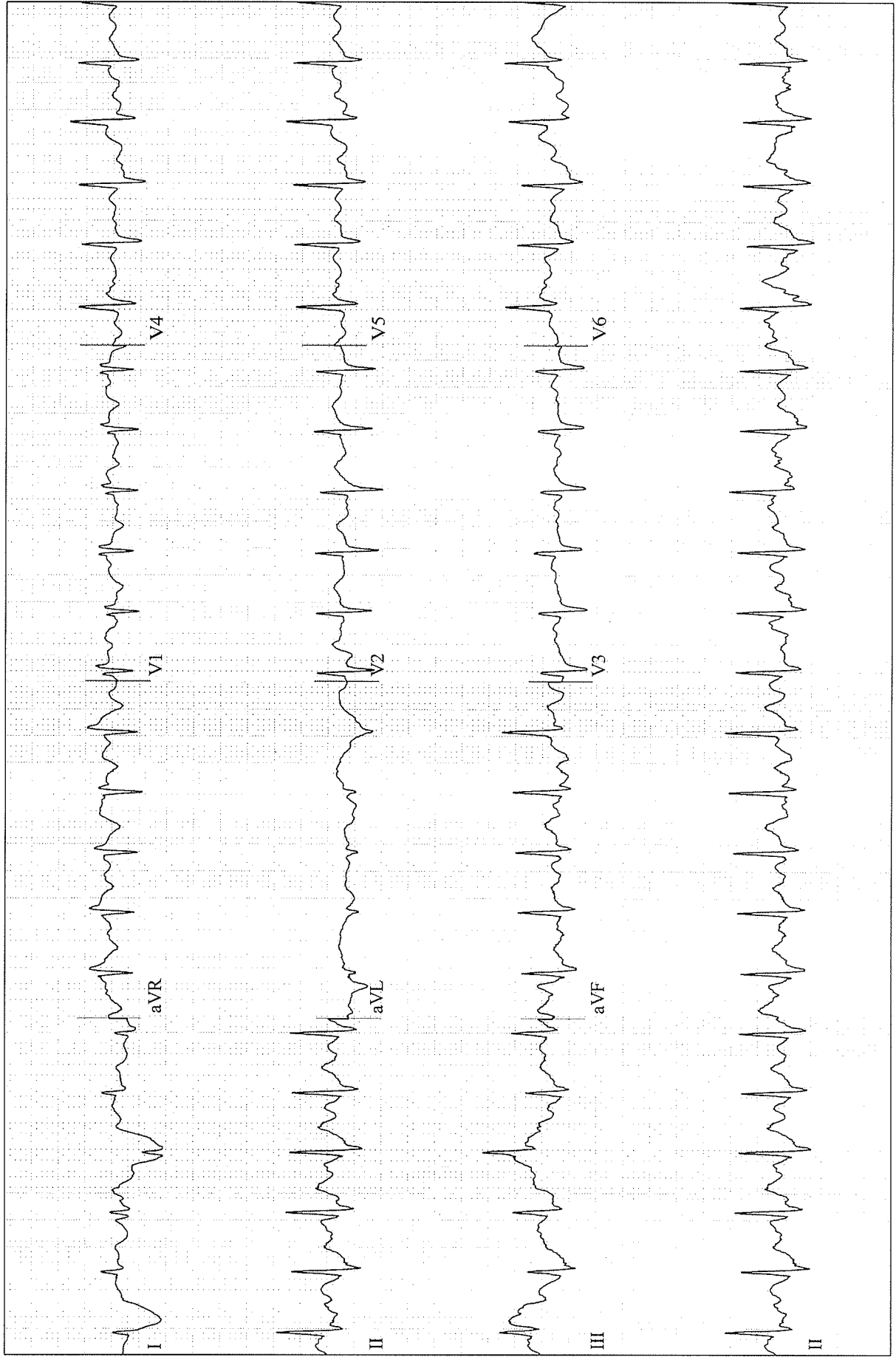

GE CardioSoft V7.0 (10)

25 mm/s 10 mm/mV 50 Hz 0.04Hz FRF HEART V5.4.1.1 HR(V4,II)

Unconfirmed

Attending MD:

MRS P JYOTHI,

Patient ID: 350

25.10.2024

1:00:36pm

Female 150 in 56.8 lbs

33 yrs

Exercise Test / ECG Strips

171 bpm

120/80 mmHg

EXERCISE

STAGE 2

5:50

APOLLO CLINIC

BRUCE

2.5 mph

12.0 %

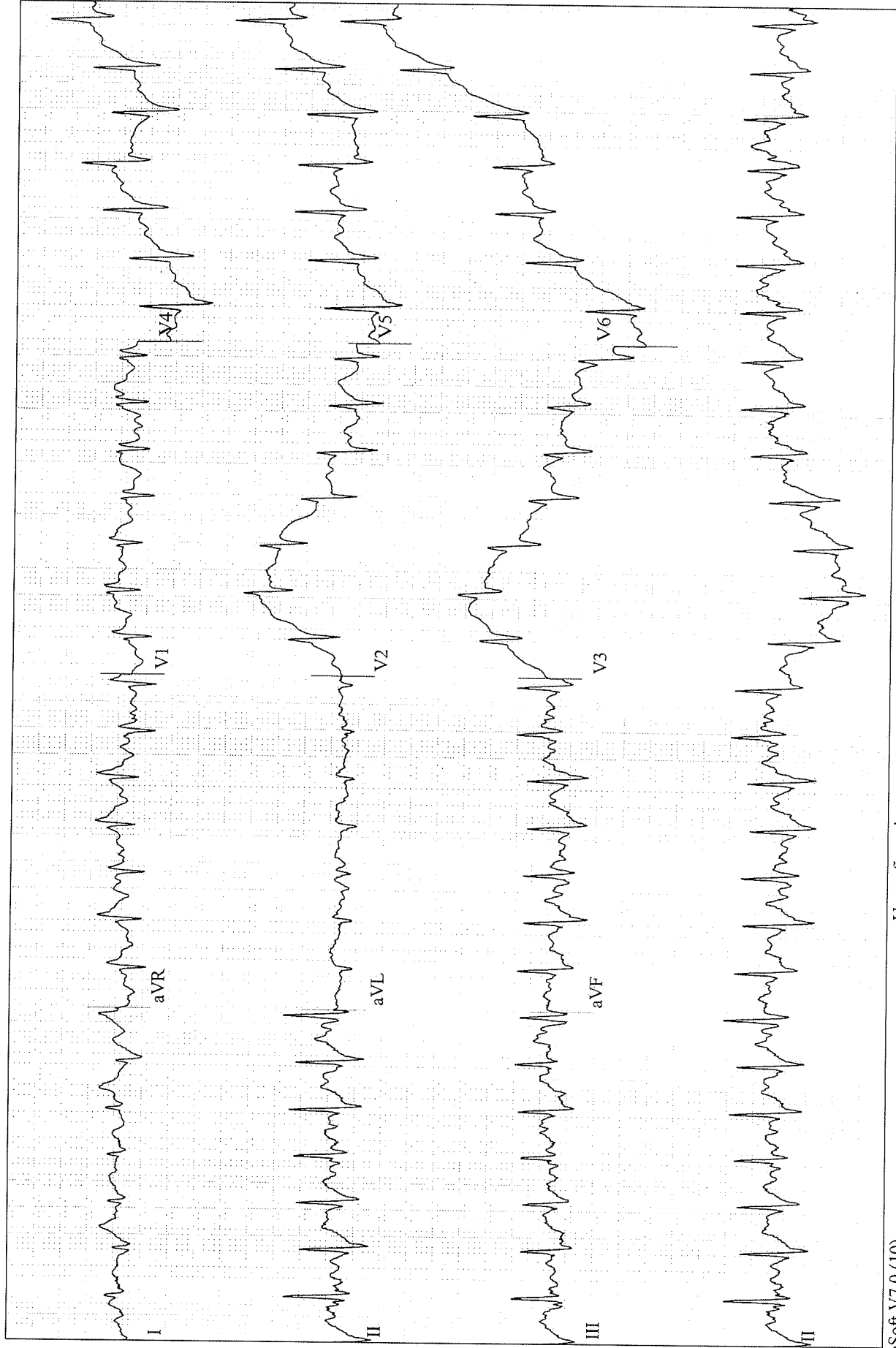

GE CardioSoft V7.0 (10)  
25 mm/s 10 mm/mV 50 Hz 0.04Hz FRF HEART V5.41.1 HR(V5,II) Unconfirmed

Attending MD:

MRS P JYOTHI,

Patient ID: 350

25.10.2024

1:01:49pm

Female 150 in 56.8 lbs

33 yrs

Exercise Test / ECG Strips

181 bpm

EXERCISE

STAGE 3

7:03

APOLLO CLINIC

BRUCE

0.0 mph

14.0 %

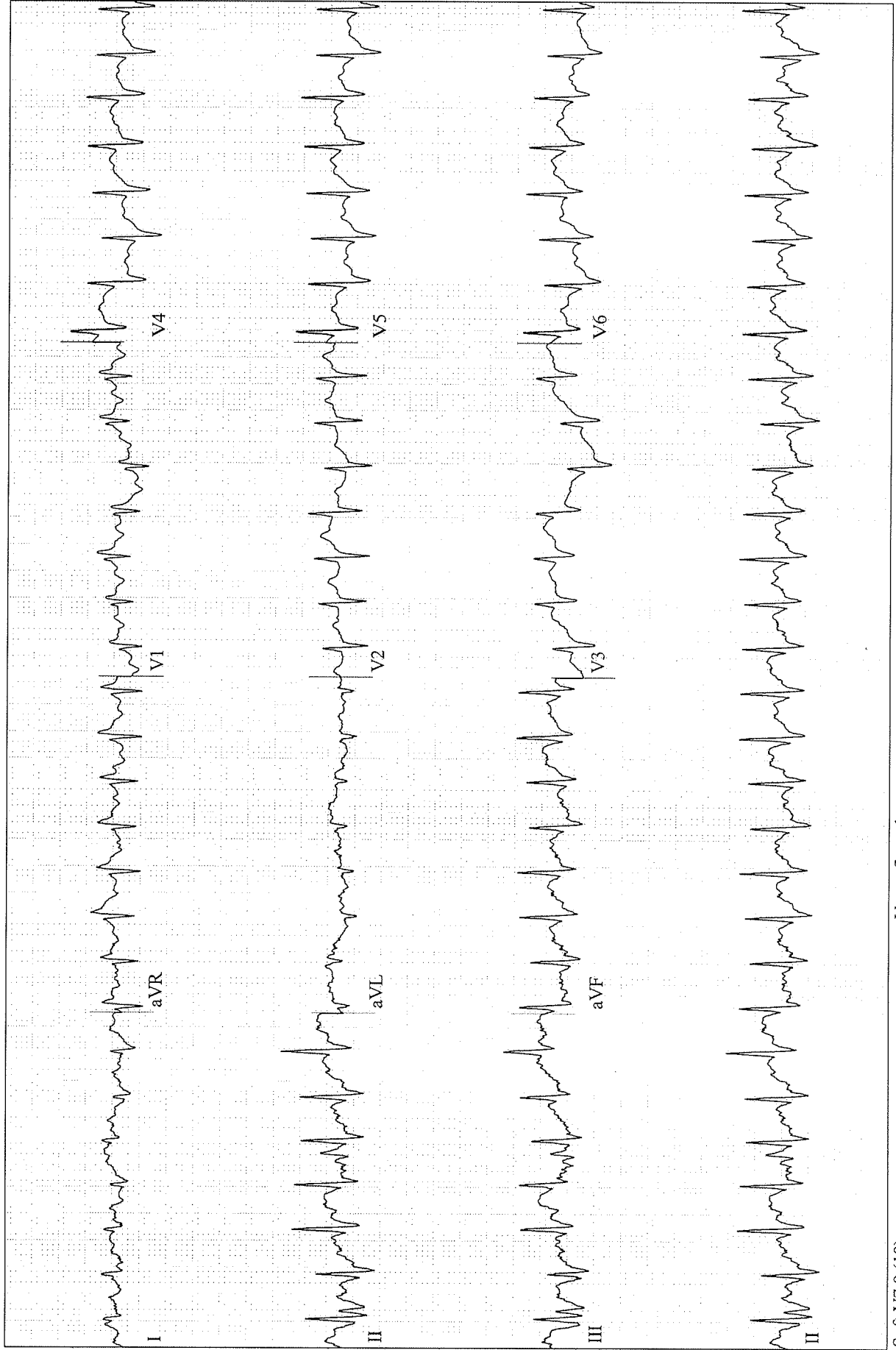

MRS P. JYOTHI,

Patient ID: 350

25.10.2024

1:02:49pm

Female 150 in 56.8 lbs

33 yrs

Exercise Test / ECG Strips

139 bpm

120/80 mmHg

RECOVERY

1:00

BRUCE

0.0 mph

0.0 %

APOLLOCLINIC

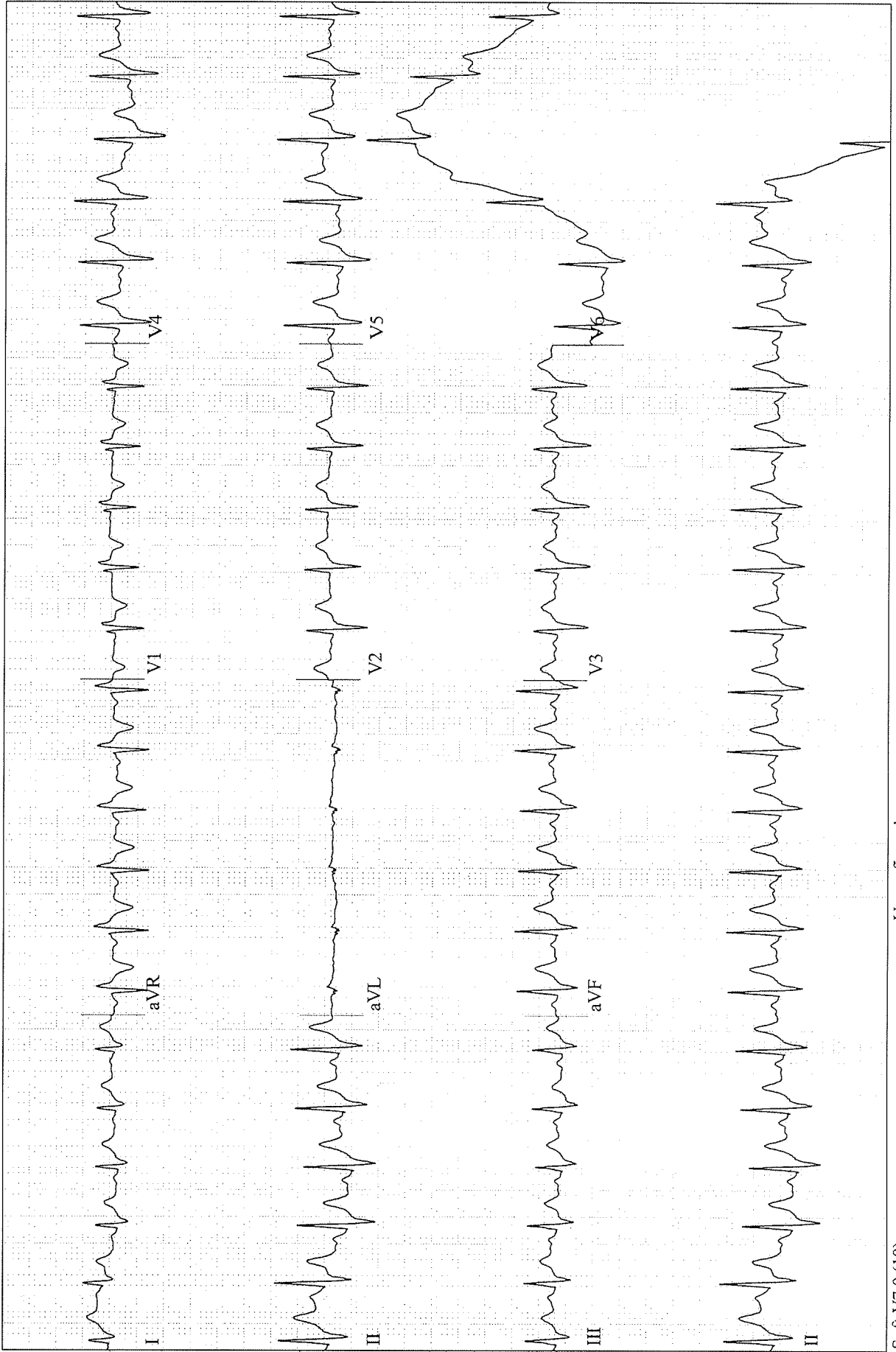

GE CardioSoft V7.0 (10)

25 mm/s 10 mm/mV 50 Hz 0.04Hz FRF HEART V5.41.1 HR(V5,II)

Unconfirmed

Attending MD:

Page 7

APOLLO CLINIC  
BASAVANAGUDI  
BANGALORE

### EXERCISE STRESS TEST REPORT

Patient Name: MRS P JYOTHI ,  
Patient ID: 350  
Height: 150 in  
Weight: 56.8 lbs

DOB: 26.01.1991  
Age: 33 yrs  
Gender: Female  
Race:

Study Date: 25.10.2024  
Test Type: --  
Protocol: BRUCE

Referring Physician: --  
Attending Physician: --  
Technician: --

**Medications:**

**Medical History:**

**Reason for Exercise Test:**

**Exercise Test Summary**

Phase Name	Stage Name	Time in Stage	Speed [ mph ]	Grade [ % ]	HR [ bpm ]	BP [ mmHg ]	Comment
PRETEST	SUPINE	00:17	0.00	0.00	86	110/70	
	STANDING	00:07	0.00	0.00	86		
	HYPERV.	00:08	0.00	0.00	82		
EXERCISE	STAGE 1	03:00	1.70	10.00	134	110/70	
	STAGE 2	03:00	2.50	12.00	171	120/80	
	STAGE 3	01:03	0.00	14.00	181		
RECOVERY		01:07	0.00	0.00	133	120/80	

The patient exercised according to the BRUCE for 7:03 min:s, achieving a work level of Max. METS: 9.50. The resting heart rate of 90 bpm rose to a maximal heart rate of 181 bpm. This value represents 96% of the maximal, age-predicted heart rate. The resting blood pressure of 110/70 mmHg, rose to a maximum blood pressure of 120/80 mmHg. The exercise test was stopped due to --.

**Interpretation**

**Conclusions**

GOOD EFFORT TOLERANCE  
NORMAL BP AND HR RESPON  
NO SIGANIFICANT ST T CHANGES  
NO ANGINA OR ARRHYTHMIA DURING EXERCISE  
TMT IS NEGATIVE FOR INDUCIBLE ISCHEMIA

Borderline TMT

Physician

Technician