



Mediwheel
...Your wellness partner

Arcofemi Healthcare Pvt Ltd

(Formerly known as Arcofemi Healthcare Ltd)

F-701A, Lado Sarai, Mehrauli, New Delhi - 110030

Email: wellness@mediwheel.in, Website: www.mediwheel.in

Tel: +91-11-41195959, Fax: +91-11-29523020

CIN: U24240DL2011PTC216307

MEDICAL FITNESS CERTIFICATE

(To be signed by a registered medical practitioner holding a Medical degree)

This is to certify that **Mr. Jaydipbhai Parmar** aged, **26yr**. Based on the examination, I certify that he is in good dental and physical health and it is free from any physical defects such as deafness, color blindness, and any chronic or contagious diseases.

Place: **Surendranagar**

Date: 09/08/2024

Nitesh Kumar
Nitesh Kumar
BCMR 47093

Name & Signature of

Medical officer

Patient Name	Mr Jaydipbhai Ghanshyambhai Parmar	Bill Number	OPB2024024657
UHID	SV2024007976	Age/Gender	26 Y/Male
Mobile No.	8140022655	Payer Name	Mediwheel
Date & Time	10-08-2024 09:40 AM	Visit No	EPD2024018826
Doctor Name		Speciality	Medicine
Address	hindu society, ambedkarnagar, Joravarnagar, Surendranagar, Gujarat, India, 363020		

Vital Signs

Temp(°F) :
 Pulse(bpm) : 78/min
 BP(mmHg) : 124/84
 RS :
 CVS :
 SpO₂ :
 Weight(kg) : 99.1

Investigation

WT = 63.4 kg
 HT = 160 cm
BM2 = 24.8 kg/m²
 ECG = NSR/WM
 CXR = NAM
 Vibration - Normal
 Spirometry

OPD Assessment Sheet

Dr is came for health checkup

No any complains @ present

D14/0 NAM



(Signature)
 Dr. Sanket Makwana
 M.D. Medicine (G-23933)
 Consultant Signature
 Sava Aayush Superspecialty Hospital, Surendranagar.

Next Follow-up :

Pt's Name: JAYDIPBHAI PARMAR	Age/Sex: 26 / MALE
Ref. by Dr: SANKET MAKWANA	Date: 10 /08 / 2024

X-RAY CHEST (PA VIEW)

- Both the lung fields are clear.
- The cardiac size is within normal limit.
- Both Costophrenic angles are clear. No evidence of pleural effusion or pneumothorax.
- Both domes of diaphragms are normal.
- The visualized bony thorax is normal.

Thanks for reference,

DR PRAVIN M. RAJPARA
(MBBS, DMRE)



Patient Name	Mr Jaydipbhai Ghanshyambhai Parmar	Age/Gen	26 Y/Male
UIID	SV2024007976	Ordering Doctor	Dr. Sanket Makwana
Refer By		Sample Request	10-08-2024
Speciality	Medicine	Collection Date	10-08-2024 05:18 PM
Specimen	Serum	Acknowledge Date	10-08-2024 05:18 PM
Accession Number	PAO2024003677	Report Date	10-08-2024 06:59 PM

Clinical Biochemistry

Service Name	Result	Unit	Reference Range
SGPT	93.9 H	U/L	5-42

Bhavini

Dr. Bhavin Patel
MD (Pathology)



Patient Name	Mr Jaydipbhai Ghanshyambhai Parmar	Age/Gen	26 Y/Male
UHID	SV2024007976	Ordering Doctor	Dr. Sanket Makwana
Refer By		Sample Request	10-08-2024
Speciality	Medicine	Collection Date	10-08-2024 09:46 AM
Specimen	Whole Blood	Acknowledge Date	10-08-2024 09:47 AM
Accession Number	PAO2024003637	Report Date	10-08-2024 10:47 AM

Clinical Biochemistry

Service Name	Result	Unit	Reference Range
Serum Billirubin(T/D/I)			
Billirubin Total	0.68	mg/dL	0.2-2.0
Billirubin Direct	0.19	mg/dL	0.0-0.2
Billirubin Indirect	0.49	mg/dL	
FBS			
FBS:	102	mg/dL	70-120
Urine Sugar:	Absent		
Urine Ketone:	Absent		
PP2BS			
PPBS:	109	mg/dL	100-140
Urine Sugar:	Absent		
Urine Ketone:	Absent		
Serum Creatinine	0.84	mg/dL	0.6-1.4
BUN (Blood Urea Nitrogen)	8.3	mg/dL	6-20

Bhavin

Dr. Bhavin Patel
MD (Pathology)



Patient Name	Mr Jaydipbhai Ghanshyambhai Parmar	Age/Gen	26 Y/Male
UHID	SV2024007976	Ordering Doctor	Dr. Sanket Makwana
Refer By		Sample Request	10-08-2024
Speciality	Medicine	Collection Date	10-08-2024 09:46 AM
Specimen	Blood	Acknowledge Date	10-08-2024 09:47 AM
Accession Number	PAO2024003637	Report Date	10-08-2024 10:47 AM

Haematology

Service Name	Result	Unit	Reference Range
CBC			
Hemoglobin(Hb)	17.2	gm/dl	14-18
RBC COUNT	5.95 H	millions/cumm	4.2-5.4
Hematocrit(PCV)	52.5 H	%	42-52
MCV (Mean Cell Volume)	88.24	fl	76-96
MCH (Mean Corpuscular Hemoglobin)	28.91	pg	27-32
MCHC (Mean Corpuscular Hemoglobin Concentration)	32.76	g/dL	32-36
RDW (Red Cell Distribution Width)	13.7	%	11-16
WBC count - Total(TC)	7900	/cu.mm	4500-11000
Neutrophils.	47	%	40-70
Lymphocytes	42 H	%	20-40
Monocytes.	7	%	2-10
Eosinophils.	4	%	1-6
Basophils.	0	%	0-2
Platelet Count	407000	/cu.mm	150000-450000
BGRh			
ABO	B		
Rh FACTOR	Positive		
ESR	2	mm/1hr	0-20



Bhavin

Dr. Bhavin Patel
MD (Pathology)

Patient Name	Mr Jaydipbhai Ghanshyambhai Parmar	Age/Gen	26 Y/Male
UHID	SV2024007976	Ordering Doctor	Dr. Sanket Makwana
Refer By		Sample Request	10-08-2024
Speciality	Medicine	Collection Date	10-08-2024 09:46 AM
Specimen	Urine	Acknowledge Date	10-08-2024 09:47 AM
Accession Number	PAO2024003637	Report Date	10-08-2024 10:46 AM

Clinical Pathology

Service Name	Result	Unit	Reference Range
URINE R/M			
Physical Examination			
Volume	15		
Colour	Pale Yellow		
Appearance	Clear		
Specific Gravity	1.020		1.003-1.03
Chemical Examination			
Protein	Absent		
Glucose	Absent		
Ketones	Absent		
Bile pigments	Absent		
Bile salts	Absent		
Blood	Absent		
Nitrite	Absent		
Microscopic Examination			
Pus cells.			
RBCs	1-2	/ hpf	0-2
Epithelial cells.	Nil	/hpf	Absent
Cast	1-2	/ hpf	0-2
Crystals	Absent		
Amorphous Deposit	Absent		
Bacteria	Absent		
Yeast	Absent		



Bhavin

Subhash Road, Joravarnagar, Surendranagar.

Mo. 93 56 108 108, 75730 88882

Info@aayushhospitals.org

www.aayushhospitals.org

Dr. Bhavin Patel
MD (Pathology)
સારા સ્વાસ્થ્યના સુનિયંત્રિત...
મોરબી | રાજકોટ | વાપનગર | સુરેન્દ્રનગર | ઠરાલ | પહેસાણા | પુનાગઢ

2024-08-10 10:10:42 AM

ID: 2024081010105296
Name: Jaydipbha, parmar
Age: 26 Years
Gender: Male

Heart Rate 88 bpm
PR Interval 122 ms
QRS Duration 86 ms
QT/QTc Interval 328/377 ms
P/QRS/T Axis -99/66/-4 deg
QTc: Hodges

Sinus rhythm
Inferior/lateral ST-T abnormality is border line for age and gender
Border line ECG

Unconfirmed Diagnosis

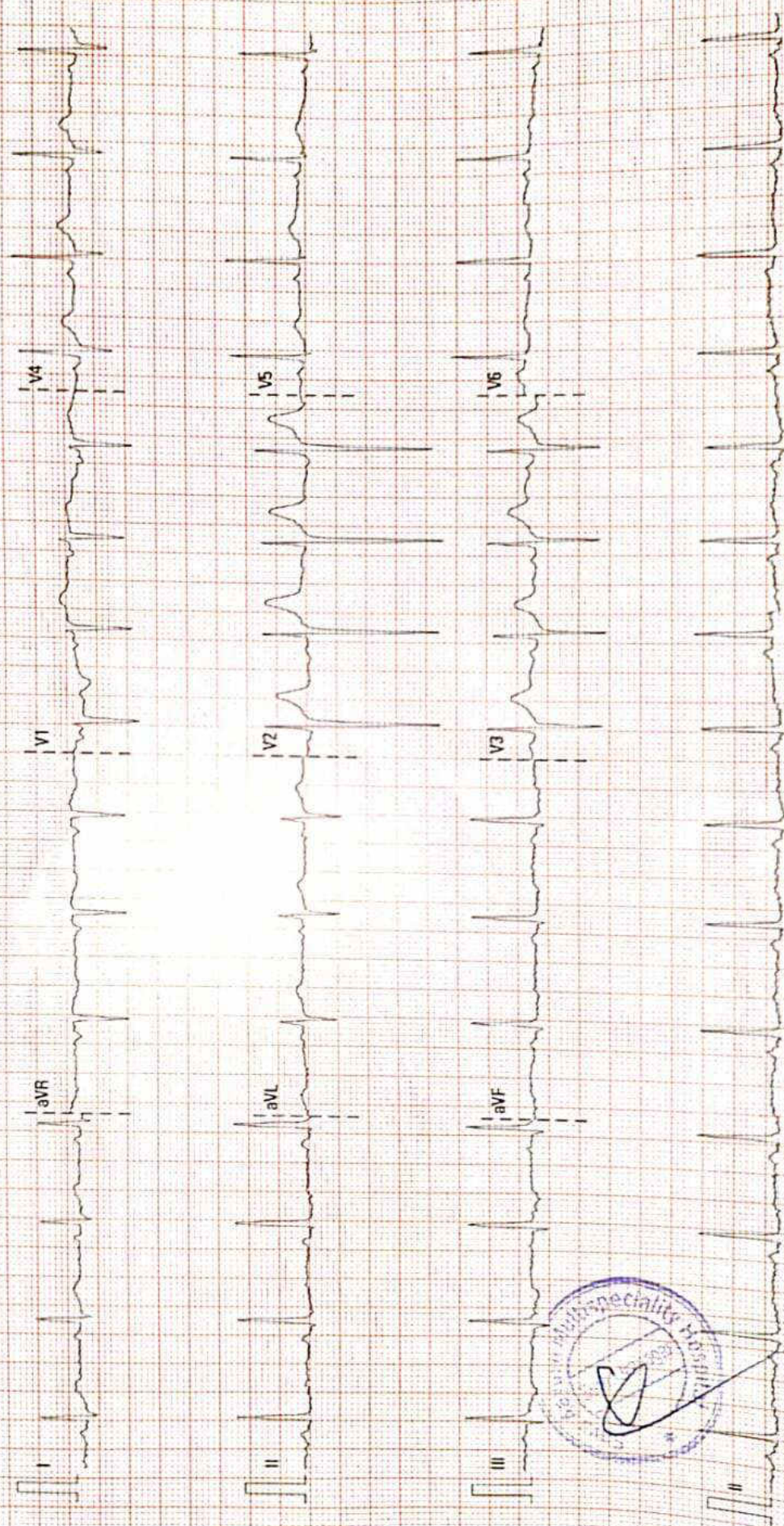

Patient Name	Mr Jaydipbhai Ghanshyambhai Parmar	Bill Number	OPB2024024657
UHID	SV2024007976	Age/Gender	26 Y/Male
Mobile No.	8140022655	Payer Name	Mediwheel
Date & Time	10-08-2024 09:40 AM	Visit No	EPD2024018826
Doctor Name		Speciality	Medicine
Address	hindu society, ambedkarnagar, Joravarnagar, Surendranagar, Gujarat, India, 363020		

Vital Signs

Temp(°F) :
 Pulse(bpm) : 78/min
 BP(mmHg) : 124/84
 RS :
 CVS :
 SpO₂ :
 Weight(kg) : 99.1

Investigation

WT = 63.4 kg
 HT = 160 cm
BM2 = 24.8 kg/m²
 ECG = NSR/WM
 CXR = NAM
 Vibration - Normal
 Spirometry

OPD Assessment Sheet

Dr is came for health checkup

No any complains @ present

D14/0 NAM



(Signature)
 Dr. Sanket Makwana
 M.D. Medicine (G-23933)
 Sava Aayush Superspecialty Hospital, Surendranagar.

Next Follow-up :

Pt's Name: JAYDIPBHAI PARMAR	Age/Sex: 26 / MALE
Ref. by Dr: SANKET MAKWANA	Date: 10 /08 / 2024

X-RAY CHEST (PA VIEW)

- Both the lung fields are clear.
- The cardiac size is within normal limit.
- Both Costophrenic angles are clear. No evidence of pleural effusion or pneumothorax.
- Both domes of diaphragms are normal.
- The visualized bony thorax is normal.

Thanks for reference,

DR PRAVIN M. RAJPARA
(MBBS, DMRE)



Patient Name	Mr Jaydipbhai Ghanshyambhai Parmar	Age/Gen	26 Y/Male
UIID	SV2024007976	Ordering Doctor	Dr. Sanket Makwana
Refer By		Sample Request	10-08-2024
Speciality	Medicine	Collection Date	10-08-2024 05:18 PM
Specimen	Serum	Acknowledge Date	10-08-2024 05:18 PM
Accession Number	PAO2024003677	Report Date	10-08-2024 06:59 PM

Clinical Biochemistry

Service Name	Result	Unit	Reference Range
SGPT	93.9 H	U/L	5-42

Bhavini

Dr. Bhavin Patel
MD (Pathology)



Patient Name	Mr Jaydipbhai Ghanshyambhai Parmar	Age/Gen	26 Y/Male
UHID	SV2024007976	Ordering Doctor	Dr. Sanket Makwana
Refer By		Sample Request	10-08-2024
Speciality	Medicine	Collection Date	10-08-2024 09:46 AM
Specimen	Whole Blood	Acknowledge Date	10-08-2024 09:47 AM
Accession Number	PAO2024003637	Report Date	10-08-2024 10:47 AM

Clinical Biochemistry

Service Name	Result	Unit	Reference Range
Serum Billirubin(T/D/I)			
Billirubin Total	0.68	mg/dL	0.2-2.0
Billirubin Direct	0.19	mg/dL	0.0-0.2
Billirubin Indirect	0.49	mg/dL	
FBS			
FBS:	102	mg/dL	70-120
Urine Sugar:	Absent		
Urine Ketone:	Absent		
PP2BS			
PPBS:	109	mg/dL	100-140
Urine Sugar:	Absent		
Urine Ketone:	Absent		
Serum Creatinine	0.84	mg/dL	0.6-1.4
BUN (Blood Urea Nitrogen)	8.3	mg/dL	6-20

Bhavin

Dr. Bhavin Patel
MD (Pathology)



Patient Name	Mr Jaydipbhai Ghanshyambhai Parmar	Age/Gen	26 Y/Male
UHID	SV2024007976	Ordering Doctor	Dr. Sanket Makwana
Refer By		Sample Request	10-08-2024
Speciality	Medicine	Collection Date	10-08-2024 09:46 AM
Specimen	Blood	Acknowledge Date	10-08-2024 09:47 AM
Accession Number	PAO2024003637	Report Date	10-08-2024 10:47 AM

Haematology

Service Name	Result	Unit	Reference Range
CBC			
Hemoglobin(Hb)	17.2	gm/dl	14-18
RBC COUNT	5.95 H	millions/cumm	4.2-5.4
Hematocrit(PCV)	52.5 H	%	42-52
MCV (Mean Cell Volume)	88.24	fl	76-96
MCH (Mean Corpuscular Hemoglobin)	28.91	pg	27-32
MCHC (Mean Corpuscular Hemoglobin Concentration)	32.76	g/dL	32-36
RDW (Red Cell Distribution Width)	13.7	%	11-16
WBC count - Total(TC)	7900	/cu.mm	4500-11000
Neutrophils.	47	%	40-70
Lymphocytes	42 H	%	20-40
Monocytes.	7	%	2-10
Eosinophils.	4	%	1-6
Basophils.	0	%	0-2
Platelet Count	407000	/cu.mm	150000-450000
BGRh			
ABO	B		
Rh FACTOR	Positive		
ESR	2	mm/1hr	0-20



Bhavin

Dr. Bhavin Patel
MD (Pathology)

Patient Name	Mr Jaydipbhai Ghanshyambhai Parmar	Age/Gen	26 Y/Male
UHID	SV2024007976	Ordering Doctor	Dr. Sanket Makwana
Refer By		Sample Request	10-08-2024
Speciality	Medicine	Collection Date	10-08-2024 09:46 AM
Specimen	Urine	Acknowledge Date	10-08-2024 09:47 AM
Accession Number	PAO2024003637	Report Date	10-08-2024 10:46 AM

Clinical Pathology

Service Name	Result	Unit	Reference Range
URINE R/M			
Physical Examination			
Volume	15		
Colour	Pale Yellow		
Appearance	Clear		
Specific Gravity	1.020		1.003-1.03
Chemical Examination			
Protein	Absent		
Glucose	Absent		
Ketones	Absent		
Bile pigments	Absent		
Bile salts	Absent		
Blood	Absent		
Nitrite	Absent		
Microscopic Examination			
Pus cells.			
RBCs	1-2	/ hpf	0-2
Epithelial cells.	Nil	/hpf	Absent
Cast	1-2	/ hpf	0-2
Crystals	Absent		
Amorphous Deposit	Absent		
Bacteria	Absent		
Yeast	Absent		



Bhavin

Subhash Road, Joravarnagar, Surendranagar.

Mo. 93 56 108 108, 75730 88882

Info@aayushhospitals.org

www.aayushhospitals.org

Dr. Bhavin Patel
MD (Pathology)
સારા સ્વાસ્થ્યના સુનિયંત્રિત છે...
મોરબી | રાજકોટ | વાપનગર | સુરેન્દ્રનગર | ઠરાણ | પહેસાણા | ગુનાગઢ

2024-08-10 10:10:42 AM

ID: 2024081010105296
Name: Jaydipbha, parmar
Age: 26 Years
Gender: Male

Vent. Rate 88 bpm
PR Interval 122 ms
QRS Duration 86 ms
QT/QTc Interval 328/377 ms
P/QRS/T Axes -99/66/-4 deg
QTc: Hodges

Sinus rhythm
Inferior/lateral ST-T abnormality is border line for age and gender
Border line ECG

Unconfirmed Diagnosis

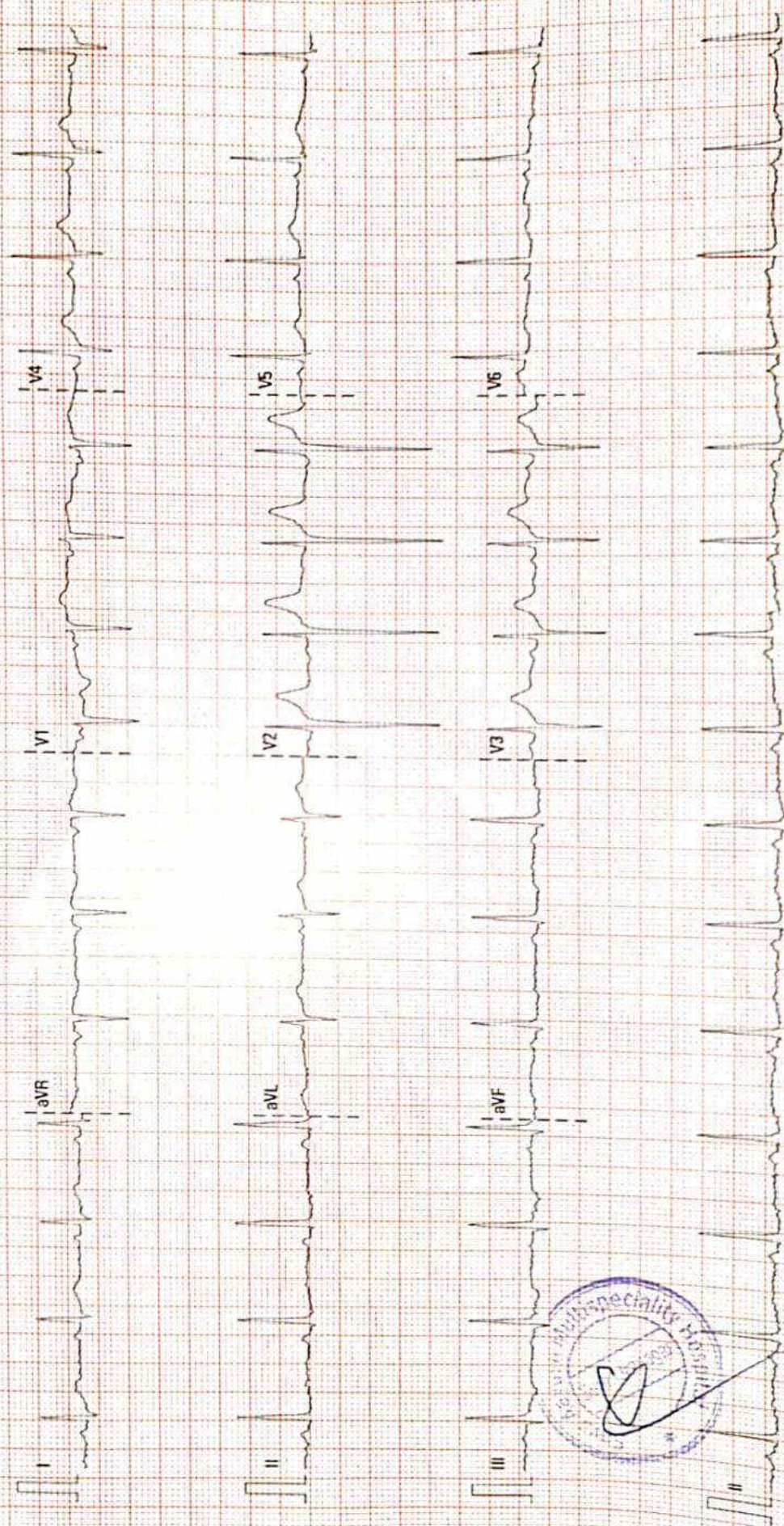

R

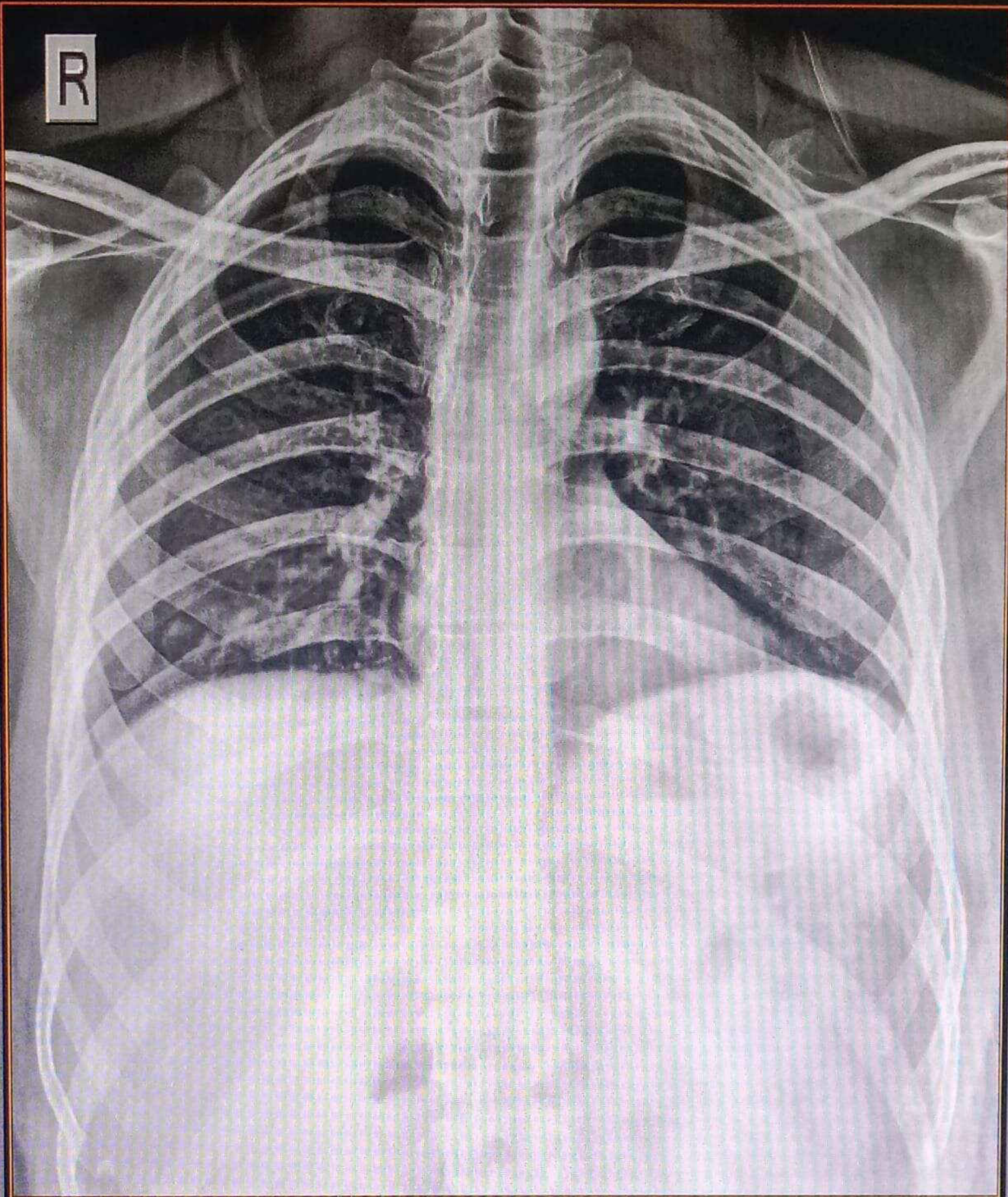

JAYDIPBHAI GHANSHYAMBHAI 26Y

CHEST

10/08/2024

SAVA AAYUSH HOSPITAL SURFENDRANAGAR PH:(02752)222108