



CONCLUSION OF HEALTH CHECKUP

ECU Number : 9344

MR Number : 23228380

Patient Name: DEEPALI GARG

Age : 30

Sex : Female

Height : 172

Weight : 79

Ideal Weight : 68

BMI : 26.70

Date : 13/02/2024

*DM, Dyslipidemia
Fatty Liver*

Am

Fibrosis

dy type medication

Tel Glyxome SR SW

ADIC = Parin

Dr. Manish Mittal

Internal Medicine

Note : General Physical Examination & routine Investigations included in the Health Checkup have certain limitations and may not be able to detect all the latent and asymptomatic diseases.





BHAILAL AMIN GENERAL HOSPITAL

ESTD. 1964



ECU Number : 9344 MR Number : 23228380 Patient Name : DEEPALI GARG
Age : 30 Sex : Female Height : 172
Weight : 79 Ideal Weight : 68 BMI : 26.70
Date : 13/02/2024

Past H/O : NO P/H/O ANY MAJOR ILLNESS.

Present H/O : NO MEDICAL COMPLAINTS AT PRESENT.

Family H/O : NO F/H/O ANY MAJOR ILLNESS.

Habits : NO

Gen.Exam. : G.C. GOOD

B.P : 120/80 mm Hg

Pulse : 82/MIN REG.

Others : SPO2 : 98 %

C.V.S : NAD

R.S. : NAD

Abdomen : NP

Spleen : NP

Skin : NAD

C.N.S : NAD

Advice :



ECU Number : 9344

Age : 30

Weight : 79

Date : 13/02/2024

MR Number : 23228380

Sex : Female

Ideal Weight : 68

Patient Name: DEEPALI GARG

Height : 172

BMI : 26.70

Ophthalmic Check Up :

Right

Left

Ext Exam

NIL

Vision Without Glasses

-

-

Vision With Glasses

WITH NEW TREAT 6/6 N.5

6/6 N.5

Final Correction

NORMAL

NORMAL

Fundus

NORMAL

Colour Vision

NORMAL

Advice

NIL

Orthopaedic Check Up :

Ortho Consultation

Ortho Advice

ENT Check Up :

Ear

Nose

Throat

Hearing Test

ENT Advice

General Surgery Check Up :

General Surgery

Abdominal Lump

Hernia

External Genitals

PVR

Proctoscopy

Any Other

Surgical Advice



BHAILAL AMIN GENERAL HOSPITAL

ESTD. 1964



ECU Number : 9344
Age : 30
Weight : 79
Date : 13/02/2024

MR Number : 23228380
Sex : Female
Ideal Weight : 68

Patient Name: DEEPALI GARG
Height : 172
BMI : 26.70

Gynaec Check Up :

OBSTETRIC HISTORY	ML - 2 YRS.
MENSTRUAL HISTORY	-
PRESENT MENSTRUAL CYCLE	LMP : 06/02/24
PAST MENSTRUAL CYCLE	REGULAR
CHIEF COMPLAINTS	NIL
PA	SOFT
PS	NOT DONE
PV	NOT DONE
BREAST EXAMINATION RIGHT	NORMAL
BREAST EXAMINATION LEFT	NORMAL
PAPSMEAR	NOT TAKEN
BMD	
MAMMOGRAPHY	
ADVICE	FOLLOWUP WITH REPORTS.





Patient Name : Mrs. DEEPALI GARG
 Gender / Age : Female / 30 Years 27 Days
 MR No / Bill No. : 23228380 / 242082295
 Consultant : Dr. Manish Mittal
 Location : OPD

Type : OPD
 Request No. : 199553
 Request Date : 13/02/2024 09:04 AM
 Collection Date : 13/02/2024 09:17 AM
 Approval Date : 13/02/2024 01:52 PM

CBC + ESR

Test	Result	Units	Biological Ref. Range
Haemoglobin.			
Haemoglobin	11.5	gm/dL	12 - 15
Red Blood Cell Count (T-RBC)	5.91	mill/cmm	3.8 - 4.8
Hematocrit (HCT)	38.7	%	36 - 46
Mean Corpuscular Volume (MCV)	65.5	fl	83 - 101
Mean Corpuscular Haemoglobin (MCH)	19.5	pg	27 - 32
MCH Concentration (MCHC)	29.7	%	31.5 - 34.5
Red Cell Distribution Width (RDW-CV)	15.3	%	11.6 - 14
Red Cell Distribution Width (RDW-SD)	34.5	fl	39 - 46
Total Leucocyte Count (TLC)			
Total Leucocyte Count (TLC)	7.21	thou/cmm	4 - 10
Differential Leucocyte Count			
Polymorphs	52	%	40 - 80
Lymphocytes	41	%	20 - 40
Eosinophils	02	%	1 - 6
Monocytes	05	%	2 - 10
Basophils	00	%	0 - 2
Polymorphs (Abs. Value)	3.80	thou/cmm	2 - 7
Lymphocytes (Abs. Value)	2.99	thou/cmm	1 - 3
Eosinophils (Abs. Value)	0.08	thou/cmm	0.2 - 0.5
Monocytes (Abs. Value)	0.32	thou/cmm	0.2 - 1
Basophils (Abs. Value)	0.02	thou/cmm	0.02 - 0.1
Immature Granulocytes	0.4	%	1 - 3 : Borderline > 3 : Significant
Platelet Count			
Platelet Count	383	thou/cmm	150 - 410
Smear evaluation	Adequate		
Remarks	Hypochromia (+), Microcytosis (+)		
ESR	12	mm/1 hr	0 - 12

Test Results are dependent on a number of variables & technical limitations. Hence, it is advised to correlate with clinical findings and other related investigations before any opinion is given. Request / Report to be received.

365 Days / 24 Hours Laboratory Services

Home Collection Facility Available
(Mon To Sat 8:00 am to 5:00 pm)



BHAILAL AMIN
GENERAL HOSPITAL

📍 Bhaialal Amin Marg, Gorwa, Vadodara, Gujarat 390003.

🌐 www.baghospital.com | 📞 : 080 69 70 70 70 | Follow us : (f) (i)

DEPARTMENT OF LABORATORY MEDICINE

Patient Name : Mrs. DEEPALI GARG
Gender / Age : Female / 30 Years 27 Days
MR No / Bill No. : 23228380 / 242082295
Consultant : Dr. Manish Mittal
Location : OPD

Type : OPD
Request No. : 199553
Request Date : 13/02/2024 09:04 AM
Collection Date : 13/02/2024 09:17 AM
Approval Date : 13/02/2024 01:52 PM

CBC + ESR

Immature Granulocyte (IG) count is a useful early marker of infection or inflammation, even when other markers are normal. It is an early and rapid discrimination of bacterial from viral infections. It is also increased in patients on steroid therapy / chemotherapy or haematological malignancy. High IG is always pathological; except in pregnancy and neonates of < 7 days.
Method : HB by Non-Cyanide Hemoglobin analysis method. HCT by RBC pulse height detection method. RBC, TLC & PLC are by Particle Count by Electrical Impedance in Cell Counter by Fluorescent flow cytometry using a semi-conductor laser and hydrodynamic focusing in dedicated channels. Optical Platelets by Fluorescent + Laser Technology. MCV, MCH, MCHC, RDW (CV & SD) are calculated parameter. DLC by Flowcytometry method using semi-conductor Laser+Smear verification.

ESR on ESL-30, comparable to Westergrens method and in accordance to ICSH reference method.

---- End of Report ----

Dr. Ameet Soni
MD (Path)

Test Results are dependent on a number of variables & technical limitations. Hence, it is advised to correlate with clinical findings and other related investigations before any firm opinion is made. Recheck / retest may be requested.

365 Days / 24 Hours Laboratory Services

Home Collection Facility Available
(Mon To Sat 8:00 am to 5:00 pm)



BHAILAL AMIN
GENERAL HOSPITAL

📍 Bhaival Amin Marg, Gorwa, Vadodara, Gujarat 390003.

🌐 www.baghospital.com | 📞 : 080 69 70 70 70 | Follow us : (f) (@)

DEPARTMENT OF LABORATORY MEDICINE

Patient Name : Mrs. DEEPALI GARG
Gender / Age : Female / 30 Years 27 Days
MR No / Bill No. : 23228380 / 242082295
Consultant : Dr. Manish Mittal
Location : OPD

Type : OPD
Request No. : 199553
Request Date : 13/02/2024 09:04 AM
Collection Date : 13/02/2024 09:17 AM
Approval Date : 13/02/2024 02:22 PM

Haematology

Test	Result	Units	Biological Ref. Range
Blood Group			
ABO system	O		
Rh system.	Positive		

By Gel Technology / Tube Agglutination Method

Note :

- This blood group has been done with new sensitive Gel Technology using both Forward and Reverse Grouping Card with Autocontro
- This method check's group both on Red blood cells and in Serum for "ABO" group.

---- End of Report ----

Dr. Ameet Soni
MD (Path)

Test Results are dependent on a number of variables & technical limitations. Hence, it is advised to correlate with clinical findings and other related investigations before any firm opinion is made. Recheck / Retest may be requested.

365 Days / 24 Hours Laboratory Services

Home Collection Facility Available
(Mon To Sat 8:00 am to 5:00 pm)



BHAILAL AMIN
GENERAL HOSPITAL

📍 Bhaial Amin Marg, Gorwa, Vadodara, Gujarat 390003.

🌐 www.baghospital.com | ☎ : 080 69 70 70 70 | Follow us : (f) (i)

DEPARTMENT OF LABORATORY MEDICINE

Patient Name : Mrs. DEEPALI GARG
Gender / Age : Female / 30 Years 27 Days
MR No / Bill No. : 23228380 / 242082295
Consultant : Dr. Manish Mittal
Location : OPD

Type : OPD
Request No. : 199553
Request Date : 13/02/2024 09:04 AM
Collection Date : 13/02/2024 09:17 AM
Approval Date : 13/02/2024 02:22 PM

Fasting Plasma Glucose

Test	Result	Units	Biological Ref. Range
<i>Fasting Plasma Glucose</i>			
Fasting Plasma Glucose	130	mg/dL	70 - 110
Post Prandial 2 Hr. Plasma Glucose	346	mg/dL	70 - 140

By Hexokinase method on EXL Dade Dimension

---- End of Report ----

Dr. Ameer Soni
MD (Path)

Test Results are dependent on a number of variables & technical limitations. Hence, it is advised to correlate with clinical findings and other related investigations before any firm opinion is made. Recheck / retest may be requested.



Patient Name : Mrs. DEEPALI GARG
Gender / Age : Female / 30 Years 27 Days
MR No / Bill No. : 23228380 / 242082295
Consultant : Dr. Manish Mittal
Location : OPD

Type : OPD
Request No. : 199553
Request Date : 13/02/2024 09:04 AM
Collection Date : 13/02/2024 09:17 AM
Approval Date : 13/02/2024 02:32 PM

HbA1c (Glycosylated Hb)

Test	Result	Units	Biological Ref. Range
HbA1c (Glycosylated Hb)			
Glycosylated Hemoglobin (HbA1c)	9.6	%	
estimated Average Glucose (e AG) *	228.82	mg/dL	

(Method:

By Automated HPLC analyser on D-10 Biorad. NGSP Certified, US-FDA approved, Traceable to IFCC reference method.

* Calculated valued for past 60 days, derived from HbA1c %, based on formula recommended by the A1c - Derived Average Glucose study from ADA and EASD funded The ADAG trial.

Guidelines for Interpretation:

Indicated Glycemic control of previous 2-3 months

HbA1c%	e AG (mg/dl)	Glycemic control
> 8	> 183	Action suggested...High risk of developing long-term complications. Action suggested, depends on individual patient circumstances
7 - 8	154 - 183	Good
< 7	< 154	Goal...Some danger of hypoglycemic reaction in type I Diabetics. Some Glucose intolerant individuals and Sub-Clinical diabetics may demonstrate (elevated) HbA1c in this area.
6 - 7	126 - 154	Near Normal
< 6	< 126	Nondiabetic level)

---- End of Report ----

Dr. Ameer Soni
MD (Path)

Test Results are dependent on a number of variables & technical limitations. Hence, it is advised to correlate with clinical findings and other related investigations before any firm opinion is made. Recheck / retest may be requested.



Bhaialal Amin Marg, Gorwa, Vadodara, Gujarat 390003.

www.baghospital.com | ☎ : 080 69 70 70 70 | Follow us : (f) (i) (t)

DEPARTMENT OF LABORATORY MEDICINE

Patient Name : Mrs. DEEPALI GARG
 Gender / Age : Female / 30 Years 27 Days
 MR No / Bill No. : 23228380 / 242082295
 Consultant : Dr. Manish Mittal
 Location : OPD

Type : OPD
 Request No. : 199553
 Request Date : 13/02/2024 09:04 AM
 Collection Date : 13/02/2024 09:17 AM
 Approval Date : 13/02/2024 02:22 PM

Complete Lipid Profile

Test	Result	Units	Biological Ref. Range
Complete Lipid Profile			
Appearance	Clear		
Triglycerides (Done by Lipase /Glycerol kinase on Vitros 5600 < 150 Normal 150-199 Borderline High 200-499 High > 499 Very High)	170	mg/dL	1 - 150
Total Cholesterol (Done by Colorimetric - Cholesterol Oxidase, esterase, peroxidase on Vitros 5600. <200 mg/dL - Desirable 200-239 mg/dL - Borderline High > 239 mg/dL - High)	169	mg/dL	1 - 200
HDL Cholesterol (Done by Colorimetric: non HDL precipitation method PTA/MgCl2 on Vitros 5600 < 40 Low > 60 High)	39	mg/dL	40 - 60
Non HDL Cholesterol (calculated) (Non- HDL Cholesterol < 130 Desirable 139-159 Borderline High 160-189 High > 191 Very High)	130	mg/dL	1 - 130
LDL Cholesterol (Done by Enzymatic (Two Step CHE/CHO/POD) on Vitros 5600 < 100 Optimal 100-129 Near / above optimal 130-159 Borderline High 160-189 High > 189 Very High)	109	mg/dL	1 - 100
VLDL Cholesterol (calculated)	34	mg/dL	12 - 30
LDL Ch. / HDL Ch. Ratio	2.79		2.1 - 3.5
T. Ch./HDL Ch. Ratio (Recent NECP / ATP III Guidelines / Classification (mg/dl) :)	4.33		3.5 - 5

--- End of Report ---

Dr. Ameer Soni
MD (Path)



Patient Name : Mrs. DEEPALI GARG
 Gender / Age : Female / 30 Years 27 Days
 MR No / Bill No. : 23228380 / 242082295
 Consultant : Dr. Manish Mittal
 Location : OPD

Type : OPD
 Request No. : 199553
 Request Date : 13/02/2024 09:04 AM
 Collection Date : 13/02/2024 09:17 AM
 Approval Date : 13/02/2024 02:22 PM

Liver Function Test (LFT)

Test	Result	Units	Biological Ref. Range
Billirubin			
Bilirubin - Total	0.66	mg/dL	0 - 1
Bilirubin - Direct	0.29	mg/dL	0 - 0.3
Bilirubin - Indirect	0.37	mg/dL	0 - 0.7
<i>(Done by Dual Wavelength - Reflectance Spectrophotometry on Vitros 5600)</i>			
Aspartate Aminotransferase (SGOT/AST)	35	U/L	13 - 35
<i>(Done by Multipoint Rate Colorimetric with P-5-P on Vitros 5600)</i>			
Alanine Aminotransferase (SGPT/ALT)	37	U/L	14 - 59
<i>(Done by Multipoint-Rate/Colorimetric with P-5-P (pyridoxa-5-phosphate) on Vitros 5600)</i>			
Alkaline Phosphatase	76	U/L	42 - 98
<i>(Done by Multipoint-Rate - p-nitrophenyl Phosphate, AMP buffer on Vitros 5600)</i>			
Gamma Glutamyl Transferase (GGT)	16	U/L	5 - 55
<i>(Done by Multipoint Rate - L-γ-glutamyl-p-nitroanilide on Vitros 5600)</i>			
Total Protein			
Total Proteins	8.66	gm/dL	6.4 - 8.2
Albumin	4.84	gm/dL	3.4 - 5
Globulin	3.82	gm/dL	3 - 3.2
A : G Ratio	1.27		1.1 - 1.6
<i>(Done by Biuret endpoint and Bromocresol green method on vitros 5600.)</i>			

---- End of Report ----

Dr. Ameer Soni
MD (Path)

365 Days / 24 Hours Laboratory Services

Home Collection Facility Available
(Mon To Sat 8:00 am to 5:00 pm)



BHAILAL AMIN
GENERAL HOSPITAL

📍 Bhailal Amin Marg, Gorwa, Vadodara, Gujarat 390003.

🌐 www.baghospital.com | 📞 : 080 69 70 70 70 | Follow us : (f) (i) (t)

DEPARTMENT OF LABORATORY MEDICINE

Patient Name : Mrs. DEEPALI GARG
Gender / Age : Female / 30 Years 27 Days
MR No / Bill No. : 23228380 / 242082295
Consultant : Dr. Manish Mittal
Location : OPD

Type : OPD
Request No. : 199553
Request Date : 13/02/2024 09:04 AM
Collection Date : 13/02/2024 09:17 AM
Approval Date : 13/02/2024 02:32 PM

Renal Function Test (RFT)

Test	Result	Units	Biological Ref. Range
Urea <i>(Done by Endpoint/Colorimetric - Urease on Vitros 5600)</i>	10	mg/dL	10 - 45
BUN	4.67	mg/dL	5 - 21
Creatinine <i>(By Modified Kinetic Jaffe Technique)</i>	0.37	mg/dL	0.6 - 1.1
Estimate Glomerular Filtration rate <i>(Ref. range : > 60 ml/min for adults between age group of 18 to 70 yrs. EGFR Calculated by IDMS Traceable MDRD Study equation. Reporting of eGFR can help facilitate early detection of CKD. By Modified Kinetic Jaffe Technique)</i>	More than 60		
Uric acid <i>(Done by Colorimetric - Uricase, Peroxidase on Vitros 5600)</i>	5.2	mg/dL	2.2 - 5.8

--- End of Report ---



Dr. Ameer Soni
MD (Path)

Test Results are dependent on a number of variables & technical limitations. Hence, it is advised to correlate with clinical findings and other related investigations before any firm opinion is made. Recheck / retest may be requested.



Patient Name : Mrs. DEEPALI GARG
 Gender / Age : Female / 30 Years 27 Days
 MR No / Bill No. : 23228380 / 242082295
 Consultant : Dr. Manish Mittal
 Location : OPD

Type : OPD
 Request No. : 199553
 Request Date : 13/02/2024 09:04 AM
 Collection Date : 13/02/2024 09:17 AM
 Approval Date : 13/02/2024 02:21 PM

Thyroid Hormone Study

Test	Result	Units	Biological Ref. Range
Triiodothyronine (T3) (Done by CLIA based method on automated immunoassay Vitros 5600. Reference interval (ng/ml) 1 - 3 days : 0.1 - 7.4 1-11 months : 0.1 - 2.45 1-5 years : 0.1 - 2.7 6-10 years : 0.9 - 2.4 11-15 years : 0.8 - 2.1 16-20 years : 0.8 - 2.1 Adults (20 - 99 years) : 1.07 - 1.85 Pregnancy (in last 5 months) : 1.2 - 2.5 (Reference : Tietz - Clinical guide to laboratory test, 4th edition))	1.09	ng/ml	
Thyroxine (T4) (Done by CLIA based method on automated immunoassay Vitros 5600. Reference interval (mcg/dL) 1 - 3 days : 11.8 - 22.6 1-2 weeks : 9.8 - 16.6 1-4 months : 7.2 - 14.4 4 - 12 months : 7.8 - 16.5 1-5 years : 7.3 - 15.0 5 - 10 years : 6.4 - 13.3 10 - 20 years : 5.6 - 11.7 Adults (20-99 years) : 5.91 - 12.98 (Reference : Tietz - Clinical guide to laboratory test, 4th edition))	7.43	mcg/dL	
Thyroid Stimulating Hormone (US-TSH) (Done by CLIA based method on automated immunoassay Vitros 5600. Reference interval (microIU/ml) Infants (1-4 days) : 1.0 - 39 2-20 weeks : 1.7 - 9.1 5 months - 20 years : 0.7 - 6.4 Adults (20-99 years) : 0.4001 - 4.049 Pregnancy : 1st trimester : 0.3 - 4.5 2nd trimester : 0.5 - 4.6 3rd trimester : 0.8 - 5.2 (Reference : Tietz - Clinical guide to laboratory test, 4th edition))	3.69	microIU/ml	

Test Results are dependent on a number of variables & technical limitations. Hence, it is advised to correlate with clinical findings and other related investigations before any firm opinion is made. Recheck / retest may be requested.

--- End of Report ---

Dr. Ameet Soni
MD (Path)



Patient Name : Mrs. DEEPALI GARG
 Gender / Age : Female / 30 Years 27 Days
 MR No / Bill No. : 23228380 / 242082295
 Consultant : Dr. Manish Mittal
 Location : OPD

Type : OPD
 Request No. : 199553
 Request Date : 13/02/2024 09:04 AM
 Collection Date : 13/02/2024 09:17 AM
 Approval Date : 13/02/2024 01:21 PM

Urine routine analysis (Auto)

Test	Result	Units	Biological Ref. Range
Physical Examination			
Quantity	30	mL	
Colour	Pale Yellow		
Appearance	Clear		
Chemical Examination (By Reagent strip method)			
pH	5.0		
Specific Gravity	1.004		
Protein	Negative	gm/dL	0 - 5
Glucose	Negative	mg/dL	0 - 5
Ketones	Negative		0 - 5
Bilirubin	Negative		Negative
Urobilinogen	Negative		Negative (upto 1)
Blood	Negative		Negative
Leucocytes	Negative		Negative
Nitrite	Negative		Negative
Microscopic Examination (by Microscopy after Centrifugation at 2000 rpm for 10 min or on fully automated Sysmex urine sedimentation analyzer UF4000)			
Red Blood Cells	0 - 1	/hpf	0 - 2
Leucocytes	0 - 1	/hpf	0 - 5
Epithelial Cells	5 - 10	/hpf	0 - 5
Casts	Nil	/lpf	Nil
Crystals	Nil	/hpf	Nil
Mucus	Absent	/hpf	Absent
Organism	Absent		

---- End of Report ----

Dr. Ameer Soni
MD (Path)



**BHAILAL AMIN
GENERAL HOSPITAL**



ADVANCED DIGITAL SOLUTIONS

- Computerized Radiography
- Ultra Sensitive Colour Doppler
- Ultra High Resolution Sonography
- Multi-Detector CT Scan
- Magnetic Resonance Imaging (MRI)
- Mammography
- Interventional Radiology
- Digital Subtraction Angiography (DSA)
- Foetal Echocardiography
- Echocardiography
- 4D USG & Doppler

DEPARTMENT OF DIAGNOSTIC RADIOLOGY

Patient No. : 23228380 Report Date : 13/02/2024
 Request No. : 190102668 13/02/2024 9.04 AM
 Patient Name : **Mrs. DEEPALI GARG**
 Gender / Age : Female / 30 Years 27 Days

X-Ray Chest AP

Both lung fields are clear.
 Both costophrenic sinuses appear clear.
 Heart size is normal.
 Hilar shadows show no obvious abnormality.
 Aorta is normal.

• ULTRA SONOGRAPHY CANNOT DETECT ALL ABNORMALITIES
 • NOT VALID FOR MEDICO-LEGAL PURPOSES
 • CLINICAL CORRELATION RECOMMENDED

Dr. Priyanka Patel, MD.
 Consultant Radiologist





Computerized Radiography
Ultra Sensitive Colour Doppler
Ultra High Resolution Sonography
Multi-Detector CT Scan
Magnetic Resonance Imaging (MRI)
Mammography
Interventional Radiology
Digital Subtraction Angiography (DSA)
Foetal Echocardiography
Echocardiography
4D USG & Doppler

DEPARTMENT OF DIAGNOSTIC RADIOLOGY

Patient No. : 23228380 Report Date : 13/02/2024
 Request No. : 190102652 13/02/2024 9.04 AM
 Patient Name : Mrs. DEEPALI GARG
 Gender / Age : Female / 30 Years 27 Days

USG : Abdomen (Excluding Pelvis) Or Upper Abdomen

Liver is enlarged and increased in echo pattern. No mass lesion identified. The hepatic veins are clear and patent. PV patent. No dilated IHBR.

Gall bladder is well distended and shows no obvious abnormality. Common bile duct measures 4 mm in diameter.

Pancreas shows no obvious abnormality. Tail obscured. Spleen is normal size and echo pattern.

Both kidneys are normal in shape and position. Normal echogenicity and cortico medullary differentiation is noted. No hydronephrosis or mass lesion seen. **3 mm concretion is seen in lower pole right kidney.**

No ascites.

COMMENT:

- Hepatomegaly with fatty liver.
- Right renal concretion.

Kindly correlate clinically

• ULTRA SONOGRAPHY CANNOT DETECT ALL ABNORMALITIES
 • NOT VALID FOR MEDICO-LEGAL PURPOSES
 • CLINICAL CORRELATION RECOMMENDED

Dr. Priyanka Patel, MD.
 Consultant Radiologist



Patient No. : 23228380 Report Date : 13/02/2024
Request No. : 190102681 13/02/2024 9.04 AM
Patient Name : **Mrs. DEEPALI GARG**
Gender / Age : Female / 35 Years 31 Days

Echo Doppler Screening

MITRAL VALVE : NORMAL, NO MR, NO MS
AORTIC VALVE : NORMAL, NO AR, NO AS
TRICUSPID VALVE : NORMAL, TRIVIAL TR, NO PAH
PULMONARY VALVE : NORMAL
LEFT ATRIUM : NORMAL
AORTA : NORMAL
LEFT VENTRICLE : NORMAL LV SIZE AND SYSTOLIC FUNCTION LVEF -- 65%, NO
RESTING REGIONAL WALL MOTION ABNORMALITY
RIGHT ATRIUM : NORMAL
RIGHT VENTRICLE : NORMAL
I.V.S. : INTACT
I.A.S. : INTACT
PULMONARY ARTERY : NORMAL
PERICARDIUM : NORMAL
COLOUR/DOPPLER
FLOW MAPPING : NO MR, NO AR, TRIVIAL TR, NO PAH

FINAL CONCLUSION:

1. NORMAL SIZED ALL CARDIAC CHAMBERS, NO LVH
2. NORMAL LV SYSTOLIC FUNCTION, LVEF -- 65%
3. NO RESTING REGIONAL WALL MOTION ABNORMALITY
4. NORMAL DIASTOLIC FUNCTION
5. NORMAL RIGHT HEART SIZE AND RV PRESSURES
6. NORMAL CARDIAC VALVES, NO MITRAL // AORTIC STENOSIS
7. NO PERICARDIAL EFFUSION, CLOT OR VEGETATION SEEN, SR+.

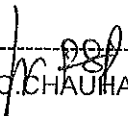
Dr. V.C. CHAUHAN, M.D., CARD.

Name Mrs. Deepali Garg -
Patient ID ECU/23228380

13.02.2024 09:50:05
Standard 12-Lead

BHAIJAL AMIN GENERAL HOSPITAL

Age 035Y
Gender Female
Ref. phys.

HR 73 bpm

RR 81.9 ms
P 107 ms
PR 152 ms

Unconfirmed report

Pacemaker Unknown

P axis 13°
QRS axis 15°
T axis 0°
QTc 433 ms

Remark

Handwritten notes:
P
AVR

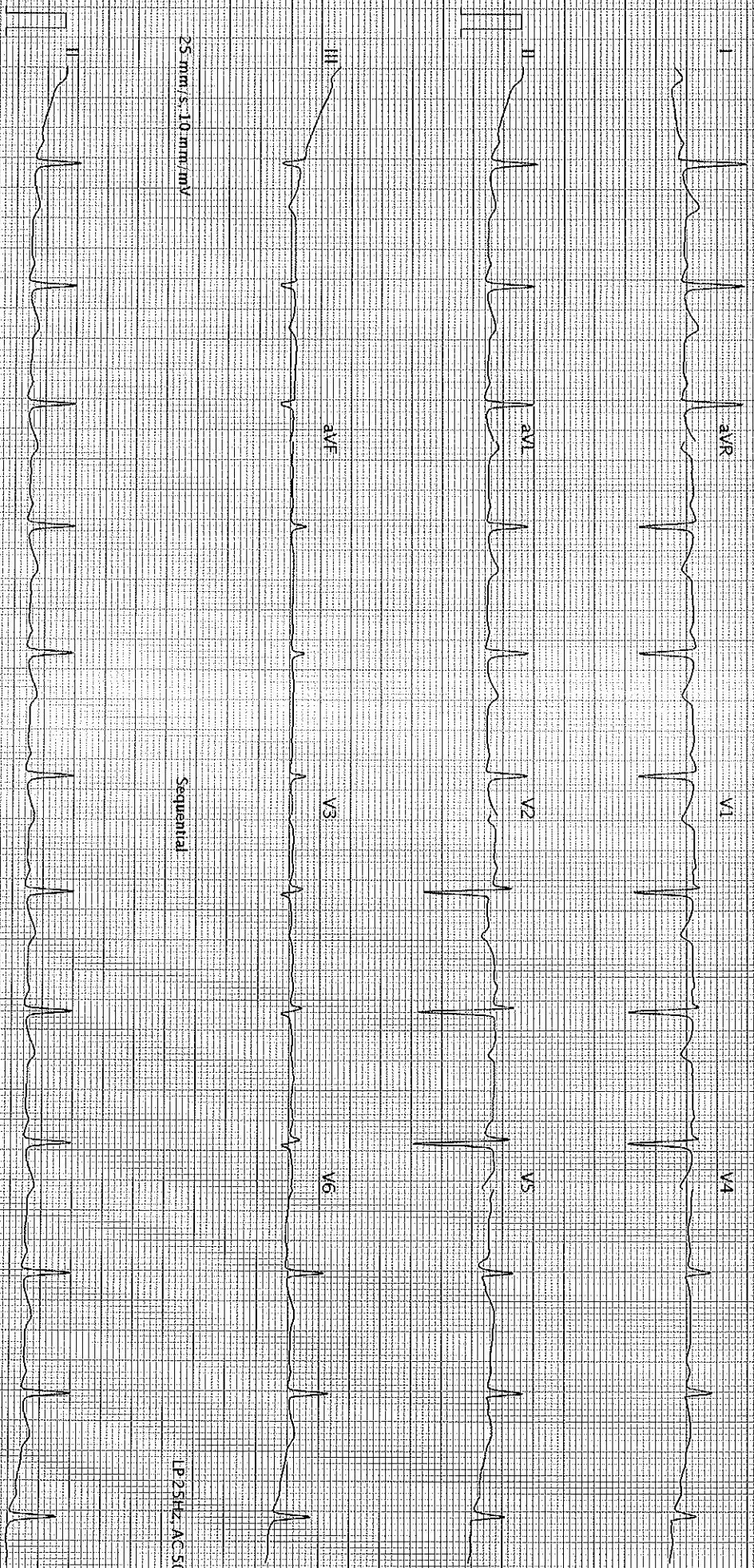

25 mm/s, 10 mm/mV

25 mm/s, 10 mm/mV

Sequential

LP 25Hz, AC 50Hz

AI 102 (G212.0 (1080:011030))

BHAIJAL AMIN GENERAL HOSPITAL Printed on 13.02.2024 09:50:18

LP 25Hz, AC 50Hz

Page 1 of 1

SCHILLER

Part No. 2.157048M

0123

S.80