

Patient Name : Mrs.PRATHIMA M L	Collected : 05/Aug/2023 08:34AM
Age/Gender : 40 Y 1 M 17 D/F	Received : 05/Aug/2023 10:49AM
UHID/MR No : CMYS.0000057421	Reported : 05/Aug/2023 01:36PM
Visit ID : CMYSOPV116133	Status : Final Report
Ref Doctor : Dr.SELF	Sponsor Name : ARCOFEMI HEALTHCARE LIMITED
Emp/Auth/TPA ID : 727022437803	

DEPARTMENT OF HAEMATOLOGY

ARCOFEMI - MEDIWHEEL - FULL BODY ANNUAL PLUS CHECK ADVANCED - FEMALE - 2D ECHO - PAN INDIA - FY2324

PERIPHERAL SMEAR , WHOLE BLOOD EDTA

--



SIN No:BED230183961

Patient Name : Mrs.PRATHIMA M L	Collected : 05/Aug/2023 08:34AM
Age/Gender : 40 Y 1 M 17 D/F	Received : 05/Aug/2023 10:49AM
UHID/MR No : CMYS.0000057421	Reported : 05/Aug/2023 01:36PM
Visit ID : CMYSOPV116133	Status : Final Report
Ref Doctor : Dr.SELF	Sponsor Name : ARCOFEMI HEALTHCARE LIMITED
Emp/Auth/TPA ID : 727022437803	

DEPARTMENT OF HAEMATOLOGY

ARCOFEMI - MEDIWHEEL - FULL BODY ANNUAL PLUS CHECK ADVANCED - FEMALE - 2D ECHO - PAN INDIA - FY2324

Test Name	Result	Unit	Bio. Ref. Range	Method
-----------	--------	------	-----------------	--------

HEMOGRAM , WHOLE BLOOD EDTA

HAEMOGLOBIN	9.6	g/dL	12-15	Spectrophotometer
PCV	31.80	%	36-46	Electronic pulse & Calculation
RBC COUNT	4.67	Million/cu.mm	3.8-4.8	Electrical Impedence
MCV	68	fL	83-101	Calculated
MCH	20.5	pg	27-32	Calculated
MCHC	30.1	g/dL	31.5-34.5	Calculated
R.D.W	16.4	%	11.6-14	Calculated
TOTAL LEUCOCYTE COUNT (TLC)	7,600	cells/cu.mm	4000-10000	Electrical Impedence

DIFFERENTIAL LEUCOCYTIC COUNT (DLC)

NEUTROPHILS	59.5	%	40-80	Electrical Impedence
LYMPHOCYTES	30.7	%	20-40	Electrical Impedence
EOSINOPHILS	2.6	%	1-6	Electrical Impedence
MONOCYTES	6.4	%	2-10	Electrical Impedence
BASOPHILS	0.8	%	<1-2	Electrical Impedence

ABSOLUTE LEUCOCYTE COUNT

NEUTROPHILS	4522	Cells/cu.mm	2000-7000	Electrical Impedence
LYMPHOCYTES	2333.2	Cells/cu.mm	1000-3000	Electrical Impedence
EOSINOPHILS	197.6	Cells/cu.mm	20-500	
MONOCYTES	486.4	Cells/cu.mm	200-1000	Electrical Impedence
BASOPHILS	60.8	Cells/cu.mm	0-100	Electrical Impedence

PLATELET COUNT

PLATELET COUNT	258000	cells/cu.mm	150000-410000	Electrical impedence
ERYTHROCYTE SEDIMENTATION RATE (ESR)	16	mm at the end of 1 hour	0-20	Modified Westergren

PERIPHERAL SMEAR

R.B.Cs: shows moderate anisopoikilocytosis. Majority are microcytic hypochromic. Also seen are few pencil shaped cells, tear drop cells and macrocytes.

W.B.Cs: are normal in number, morphology and distribution.

Platelets: are adequate in number and are seen in clumps and singles.

Haemoparasites: Not seen.

Patient Name : Mrs.PRATHIMA M L	Collected : 05/Aug/2023 08:34AM
Age/Gender : 40 Y 1 M 17 D/F	Received : 05/Aug/2023 10:49AM
UHID/MR No : CMYS.0000057421	Reported : 05/Aug/2023 01:36PM
Visit ID : CMYSOPV116133	Status : Final Report
Ref Doctor : Dr.SELF	Sponsor Name : ARCOFEMI HEALTHCARE LIMITED
Emp/Auth/TPA ID : 727022437803	

DEPARTMENT OF HAEMATOLOGY

ARCOFEMI - MEDIWHEEL - FULL BODY ANNUAL PLUS CHECK ADVANCED - FEMALE - 2D ECHO - PAN INDIA - FY2324

Test Name	Result	Unit	Bio. Ref. Range	Method
-----------	--------	------	-----------------	--------

IMPRESSION: MICROCYTIC HYPOCHROMIC ANAEMIA.



SIN No:BED230183961

Patient Name : Mrs.PRATHIMA M L	Collected : 05/Aug/2023 08:34AM
Age/Gender : 40 Y 1 M 17 D/F	Received : 05/Aug/2023 10:49AM
UHID/MR No : CMYS.0000057421	Reported : 05/Aug/2023 01:36PM
Visit ID : CMYSOPV116133	Status : Final Report
Ref Doctor : Dr.SELF	Sponsor Name : ARCOFEMI HEALTHCARE LIMITED
Emp/Auth/TPA ID : 727022437803	

DEPARTMENT OF HAEMATOLOGY

ARCOFEMI - MEDIWHEEL - FULL BODY ANNUAL PLUS CHECK ADVANCED - FEMALE - 2D ECHO - PAN INDIA - FY2324

Test Name	Result	Unit	Bio. Ref. Range	Method
-----------	--------	------	-----------------	--------

BLOOD GROUP ABO AND RH FACTOR , WHOLE BLOOD EDTA

BLOOD GROUP TYPE	O			Forward & Reverse Grouping with Slide/Tube Aggluti
Rh TYPE	POSITIVE			Forward & Reverse Grouping with Slide/Tube Agglutination



SIN No:BED230183961

Patient Name : Mrs.PRATHIMA M L	Collected : 05/Aug/2023 08:34AM
Age/Gender : 40 Y 1 M 17 D/F	Received : 05/Aug/2023 01:21PM
UHID/MR No : CMYS.0000057421	Reported : 05/Aug/2023 01:56PM
Visit ID : CMYSOPV116133	Status : Final Report
Ref Doctor : Dr.SELF	Sponsor Name : ARCOFEMI HEALTHCARE LIMITED
Emp/Auth/TPA ID : 727022437803	

DEPARTMENT OF BIOCHEMISTRY

ARCOFEMI - MEDIWHEEL - FULL BODY ANNUAL PLUS CHECK ADVANCED - FEMALE - 2D ECHO - PAN INDIA - FY2324

Test Name	Result	Unit	Bio. Ref. Range	Method
-----------	--------	------	-----------------	--------

GLUCOSE, FASTING , NAF PLASMA	113	mg/dL	70-100	GOD - POD
--------------------------------------	------------	-------	--------	-----------

Comment:

As per American Diabetes Guidelines

Fasting Glucose Values in mg/d L	Interpretation
<100 mg/dL	Normal
100-125 mg/dL	Prediabetes
≥126 mg/dL	Diabetes

GLUCOSE, POST PRANDIAL (PP), 2 HOURS , SODIUM FLUORIDE PLASMA (2 HR)	131	mg/dL	70-140	GOD - POD
---	-----	-------	--------	-----------

Comment:

It is recommended that FBS and PPBS should be interpreted with respect to their Biological reference ranges and not with each other.

Conditions which may lead to lower postprandial glucose levels as compared to fasting glucose levels may be due to reactive hypoglycemia, dietary meal content, duration or timing of sampling after food digestion and absorption, medications such as insulin preparations, sulfonylureas, amylin analogues, or conditions such as overproduction of insulin.

Ref: Marks medical biochemistry and clinical approach

Patient Name : Mrs.PRATHIMA M L	Collected : 05/Aug/2023 08:34AM
Age/Gender : 40 Y 1 M 17 D/F	Received : 05/Aug/2023 01:21PM
UHID/MR No : CMYS.0000057421	Reported : 05/Aug/2023 01:56PM
Visit ID : CMYSOPV116133	Status : Final Report
Ref Doctor : Dr.SELF	Sponsor Name : ARCOFEMI HEALTHCARE LIMITED
Emp/Auth/TPA ID : 727022437803	

DEPARTMENT OF BIOCHEMISTRY

ARCOFEMI - MEDIWHEEL - FULL BODY ANNUAL PLUS CHECK ADVANCED - FEMALE - 2D ECHO - PAN INDIA - FY2324

Test Name	Result	Unit	Bio. Ref. Range	Method
-----------	--------	------	-----------------	--------

HBA1C, GLYCATED HEMOGLOBIN , WHOLE BLOOD EDTA	6.2	%		HPLC
ESTIMATED AVERAGE GLUCOSE (eAG) , WHOLE BLOOD EDTA	131	mg/dL		Calculated

Comment:

Reference Range as per American Diabetes Association (ADA):

REFERENCE GROUP	HBA1C IN %
NON DIABETIC ADULTS >18 YEARS	<5.7
AT RISK (PREDIABETES)	5.7 – 6.4
DIAGNOSING DIABETES	≥ 6.5
DIABETICS	
· EXCELLENT CONTROL	6 – 7
· FAIR TO GOOD CONTROL	7 – 8
· UNSATISFACTORY CONTROL	8 – 10
· POOR CONTROL	>10

Note: Dietary preparation or fasting is not required.

1. A1C test should be performed at least two times a year in patients who are meeting treatment goals (and who have stable glycemic control).
2. Lowering A1C to below or around 7% has been shown to reduce microvascular and neuropathic complications of type 1 and type 2 diabetes. When mean annual HbA1c is <1.1 times ULN (upper limit of normal), renal and retinal complications are rare, but complications occur in >70% of cases when HbA1c is >1.7 times ULN.
3. Falsely low HbA1c (below 4%) may be observed in patients with clinical conditions that shorten erythrocyte life span or decrease mean erythrocyte age. HbA1c may not accurately reflect glycemic control when clinical conditions that affect erythrocyte survival are present. Fructosamine may be used as an alternate measurement of glycemic control



Patient Name : Mrs.PRATHIMA M L	Collected : 05/Aug/2023 08:34AM
Age/Gender : 40 Y 1 M 17 D/F	Received : 05/Aug/2023 10:49AM
UHID/MR No : CMYS.0000057421	Reported : 05/Aug/2023 11:28AM
Visit ID : CMYSOPV116133	Status : Final Report
Ref Doctor : Dr.SELF	Sponsor Name : ARCOFEMI HEALTHCARE LIMITED
Emp/Auth/TPA ID : 727022437803	

DEPARTMENT OF BIOCHEMISTRY

ARCOFEMI - MEDIWHEEL - FULL BODY ANNUAL PLUS CHECK ADVANCED - FEMALE - 2D ECHO - PAN INDIA - FY2324

Test Name	Result	Unit	Bio. Ref. Range	Method
-----------	--------	------	-----------------	--------

LIPID PROFILE , SERUM

TOTAL CHOLESTEROL	155	mg/dL	<200	CHE/CHO/POD
TRIGLYCERIDES	106	mg/dL	<150	Enzymatic
HDL CHOLESTEROL	42	mg/dL	>40	CHE/CHO/POD
NON-HDL CHOLESTEROL	113	mg/dL	<130	Calculated
LDL CHOLESTEROL	91.8	mg/dL	<100	Calculated
VLDL CHOLESTEROL	21.2	mg/dL	<30	Calculated
CHOL / HDL RATIO	3.69		0-4.97	Calculated

Comment:

Reference Interval as per National Cholesterol Education Program (NCEP) Adult Treatment Panel III Report.

	Desirable	Borderline High	High	Very High
TOTAL CHOLESTEROL	< 200	200 - 239	≥ 240	
TRIGLYCERIDES	<150	150 - 199	200 - 499	≥ 500
LDL	Optimal < 100 Near Optimal 100-129	130 - 159	160 - 189	≥ 190
HDL	≥ 60			
NON-HDL CHOLESTEROL	Optimal <130; Above Optimal 130-159	160-189	190-219	>220

Measurements in the same patient can show physiological and analytical variations.

NCEP ATP III identifies non-HDL cholesterol as a secondary target of therapy in persons with high triglycerides.



Patient Name : Mrs.PRATHIMA M L	Collected : 05/Aug/2023 08:34AM
Age/Gender : 40 Y 1 M 17 D/F	Received : 05/Aug/2023 10:49AM
UHID/MR No : CMYS.0000057421	Reported : 05/Aug/2023 11:28AM
Visit ID : CMYSOPV116133	Status : Final Report
Ref Doctor : Dr.SELF	Sponsor Name : ARCOFEMI HEALTHCARE LIMITED
Emp/Auth/TPA ID : 727022437803	

DEPARTMENT OF BIOCHEMISTRY

ARCOFEMI - MEDIWHEEL - FULL BODY ANNUAL PLUS CHECK ADVANCED - FEMALE - 2D ECHO - PAN INDIA - FY2324

Test Name	Result	Unit	Bio. Ref. Range	Method
-----------	--------	------	-----------------	--------

LIVER FUNCTION TEST (LFT) , SERUM

BILIRUBIN, TOTAL	0.60	mg/dL	0.20-1.20	DIAZO METHOD
BILIRUBIN CONJUGATED (DIRECT)	0.10	mg/dL	0.0-0.3	Calculated
BILIRUBIN (INDIRECT)	0.50	mg/dL	0.0-1.1	Dual Wavelength
ALANINE AMINOTRANSFERASE (ALT/SGPT)	21	U/L	<35	Visible with P-5-P
ASPARTATE AMINOTRANSFERASE (AST/SGOT)	26.0	U/L	14-36	UV with P-5-P
ALKALINE PHOSPHATASE	101.00	U/L	38-126	p-nitrophenyl phosphate
PROTEIN, TOTAL	7.10	g/dL	6.3-8.2	Biuret
ALBUMIN	4.10	g/dL	3.5 - 5	Bromocresol Green
GLOBULIN	3.00	g/dL	2.0-3.5	Calculated
A/G RATIO	1.37		0.9-2.0	Calculated



Patient Name : Mrs.PRATHIMA M L	Collected : 05/Aug/2023 08:34AM
Age/Gender : 40 Y 1 M 17 D/F	Received : 05/Aug/2023 10:49AM
UHID/MR No : CMYS.0000057421	Reported : 05/Aug/2023 11:28AM
Visit ID : CMYSOPV116133	Status : Final Report
Ref Doctor : Dr.SELF	Sponsor Name : ARCOFEMI HEALTHCARE LIMITED
Emp/Auth/TPA ID : 727022437803	

DEPARTMENT OF BIOCHEMISTRY

ARCOFEMI - MEDIWHEEL - FULL BODY ANNUAL PLUS CHECK ADVANCED - FEMALE - 2D ECHO - PAN INDIA - FY2324

Test Name	Result	Unit	Bio. Ref. Range	Method
-----------	--------	------	-----------------	--------

RENAL PROFILE/KIDNEY FUNCTION TEST (RFT/KFT) , SERUM

CREATININE	0.70	mg/dL	0.5-1.04	Creatinine amidohydrolase
UREA	13.00	mg/dL	15-36	Urease
BLOOD UREA NITROGEN	6.1	mg/dL	8.0 - 23.0	Calculated
URIC ACID	4.60	mg/dL	2.5-6.2	Uricase
CALCIUM	9.80	mg/dL	8.4 - 10.2	Arsenazo-III
PHOSPHORUS, INORGANIC	2.80	mg/dL	2.5-4.5	PMA Phenol
SODIUM	137	mmol/L	135-145	Direct ISE
POTASSIUM	4.4	mmol/L	3.5-5.1	Direct ISE
CHLORIDE	103	mmol/L	98 - 107	Direct ISE



Patient Name : Mrs.PRATHIMA M L	Collected : 05/Aug/2023 08:34AM
Age/Gender : 40 Y 1 M 17 D/F	Received : 05/Aug/2023 10:49AM
UHID/MR No : CMYS.0000057421	Reported : 05/Aug/2023 11:28AM
Visit ID : CMYSOPV116133	Status : Final Report
Ref Doctor : Dr.SELF	Sponsor Name : ARCOFEMI HEALTHCARE LIMITED
Emp/Auth/TPA ID : 727022437803	

DEPARTMENT OF BIOCHEMISTRY

ARCOFEMI - MEDIWHEEL - FULL BODY ANNUAL PLUS CHECK ADVANCED - FEMALE - 2D ECHO - PAN INDIA - FY2324

Test Name	Result	Unit	Bio. Ref. Range	Method
GAMMA GLUTAMYL TRANSPEPTIDASE (GGT) , SERUM	16.00	U/L	12-43	Glycylglycine Nitoranalide



SIN No:SE04443300

Patient Name : Mrs.PRATHIMA M L	Collected : 05/Aug/2023 08:34AM
Age/Gender : 40 Y 1 M 17 D/F	Received : 05/Aug/2023 10:49AM
UHID/MR No : CMYS.0000057421	Reported : 05/Aug/2023 12:03PM
Visit ID : CMYSOPV116133	Status : Final Report
Ref Doctor : Dr.SELF	Sponsor Name : ARCOFEMI HEALTHCARE LIMITED
Emp/Auth/TPA ID : 727022437803	

DEPARTMENT OF IMMUNOLOGY

ARCOFEMI - MEDIWHEEL - FULL BODY ANNUAL PLUS CHECK ADVANCED - FEMALE - 2D ECHO - PAN INDIA - FY2324

Test Name	Result	Unit	Bio. Ref. Range	Method
-----------	--------	------	-----------------	--------

THYROID PROFILE TOTAL (T3, T4, TSH) , SERUM

TRI-IODOTHYRONINE (T3, TOTAL)	1.04	ng/mL	0.64-1.52	CMIA
THYROXINE (T4, TOTAL)	7.61	µg/dL	4.87-11.72	CMIA
THYROID STIMULATING HORMONE (TSH)	2.680	µIU/mL	0.35-4.94	CMIA

Comment:

Serum TSH concentrations exhibit a diurnal variation with the peak occurring during the night and the nadir occurring between 10 a.m. and 4 p.m. In primary hypothyroidism, thyroid-stimulating hormone (TSH) levels will be elevated. In primary hyperthyroidism, TSH levels will be low. Elevated or low TSH in the context of normal free thyroxine is often referred to as subclinical hypo- or hyperthyroid-ism, respectively. Physiological rise in Total T3 / T4 levels is seen in pregnancy and in patients on steroid therapy.

Recommended test for T3 and T4 is unbound fraction or free levels as it is metabolically active.

Note:

For pregnant females	Bio Ref Range for TSH in uIU/ml (As per American Thyroid Association)
First trimester	0.1 - 2.5
Second trimester	0.2 - 3.0
Third trimester	0.3 - 3.0



Patient Name : Mrs.PRATHIMA M L	Collected : 05/Aug/2023 08:34AM
Age/Gender : 40 Y 1 M 17 D/F	Received : 05/Aug/2023 12:28PM
UHID/MR No : CMYS.0000057421	Reported : 05/Aug/2023 12:58PM
Visit ID : CMYSOPV116133	Status : Final Report
Ref Doctor : Dr.SELF	Sponsor Name : ARCOFEMI HEALTHCARE LIMITED
Emp/Auth/TPA ID : 727022437803	

DEPARTMENT OF CLINICAL PATHOLOGY

ARCOFEMI - MEDIWHEEL - FULL BODY ANNUAL PLUS CHECK ADVANCED - FEMALE - 2D ECHO - PAN INDIA - FY2324

Test Name	Result	Unit	Bio. Ref. Range	Method
-----------	--------	------	-----------------	--------

COMPLETE URINE EXAMINATION (CUE) , URINE

PHYSICAL EXAMINATION

COLOUR	PALE YELLOW		PALE YELLOW	Visual
TRANSPARENCY	CLEAR		CLEAR	Visual
pH	6.0		5-7.5	Bromothymol Blue
SP. GRAVITY	1.020		1.002-1.030	Dipstick

BIOCHEMICAL EXAMINATION

URINE PROTEIN	NEGATIVE		NEGATIVE	PROTEIN ERROR OF INDICATOR
GLUCOSE	NEGATIVE		NEGATIVE	GOD-POD
URINE BILIRUBIN	NEGATIVE		NEGATIVE	AZO COUPLING
URINE KETONES (RANDOM)	NEGATIVE		NEGATIVE	NITROPRUSSIDE
UROBILINOGEN	NORMAL		NORMAL	EHRlich
BLOOD	NEGATIVE		NEGATIVE	Dipstick
NITRITE	NEGATIVE		NEGATIVE	Dipstick
LEUCOCYTE ESTERASE	NEGATIVE		NEGATIVE	PYRROLE HYDROLYSIS

CENTRIFUGED SEDIMENT WET MOUNT AND MICROSCOPY

PUS CELLS	3 - 4	/hpf	0-5	Microscopy
EPITHELIAL CELLS	2 - 3	/hpf	<10	MICROSCOPY
RBC	NIL	/hpf	0-2	MICROSCOPY
CASTS	NIL		0-2 Hyaline Cast	MICROSCOPY
CRYSTALS	ABSENT		ABSENT	MICROSCOPY



SIN No:UR2160941

Patient Name : Mrs.PRATHIMA M L	Collected : 05/Aug/2023 08:34AM
Age/Gender : 40 Y 1 M 17 D/F	Received : 05/Aug/2023 12:28PM
UHID/MR No : CMYS.0000057421	Reported : 05/Aug/2023 12:57PM
Visit ID : CMYSOPV116133	Status : Final Report
Ref Doctor : Dr.SELF	Sponsor Name : ARCOFEMI HEALTHCARE LIMITED
Emp/Auth/TPA ID : 727022437803	

DEPARTMENT OF CLINICAL PATHOLOGY

ARCOFEMI - MEDIWHEEL - FULL BODY ANNUAL PLUS CHECK ADVANCED - FEMALE - 2D ECHO - PAN INDIA - FY2324

Test Name	Result	Unit	Bio. Ref. Range	Method
URINE GLUCOSE(POST PRANDIAL)	NEGATIVE		NEGATIVE	Dipstick
URINE GLUCOSE(FASTING)	NEGATIVE		NEGATIVE	Dipstick



Patient Name : Mrs.PRATHIMA M L	Collected : 05/Aug/2023 11:36AM
Age/Gender : 40 Y 1 M 17 D/F	Received : 06/Aug/2023 03:25PM
UHID/MR No : CMYS.0000057421	Reported : 08/Aug/2023 02:08PM
Visit ID : CMYSOPV116133	Status : Final Report
Ref Doctor : Dr.SELF	Sponsor Name : ARCOFEMI HEALTHCARE LIMITED
Emp/Auth/TPA ID : 727022437803	

DEPARTMENT OF CYTOLOGY

ARCOFEMI - MEDIWHEEL - FULL BODY ANNUAL PLUS CHECK ADVANCED - FEMALE - 2D ECHO - PAN INDIA - FY2324

LBC PAP TEST (PAPSURE) , CERVICAL BRUSH SAMPLE

	CYTOLOGY NO.	13100/23
I	SPECIMEN	
a	SPECIMEN ADEQUACY	ADEQUATE
b	SPECIMEN TYPE	LIQUID-BASED PREPARATION (LBC)
	SPECIMEN NATURE/SOURCE	CERVICAL SMEAR
c	COMMENTS	SATISFACTORY FOR EVALUATION
II	MICROSCOPY	Superficial and intermediate squamous epithelial cells with benign morphology. Negative for intraepithelial lesion/ malignancy.
III	RESULT	
a	EPITHEIAL CELL	
	SQUAMOUS CELL ABNORMALITIES	NOT SEEN
	GLANDULAR CELL ABNORMALITIES	NOT SEEN
b	ORGANISM	NIL
IV	INTERPRETATION	NEGATIVE FOR INTRAEPITHELIAL LESION OR MALIGNANCY

Pap Test is a screening test for cervical cancer with inherent false negative results. Regular screening and follow-up is recommended (Bethesda-TBS-2014) revised

***** End Of Report *****



DR. K. RAMA KRISHNA REDDY
M.B.B.S, M.D
CONSULTANT PATHOLOGIST

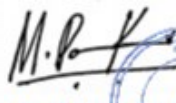

Dr. PAVAN KUMAR M
M.B.B.S,M.D(Pathology)
Consultant Pathologist



SIN No:CS066185

This test has been performed at Apollo Health & Lifestyle Ltd, Global Reference Laboratory,Hyderabad

Date : 05-08-2023
 MR NO : CMYS.0000057421
 Name : Mrs. PRATHIMA M L
 Age/ Gender : 40 Y / Female

Department : GENERAL
 Doctor :
 Registration No :
 Qualification :

Consultation Timing: 08:29

Height : 154	Weight : 64.2	BMI :	Waist Circum :
Temp :	Pulse :	Resp :	B.P : 110/80

General Examination
 Allergies History

Clinical Diagnosis & Management Plan

	<u>Rd eye</u>	<u>Lt eye</u>
Distance	6/6	6/6
Near Vn	NG	NG
Colour Vn	Normal	Normal

[Signature]

Apollo Clinic
 # 23, 1st Floor,
 Kalidasa Road, Mysore - 02
 Ph : 0821-4006040/41

Follow up date :

Doctor Sign

Consultation Timing: 09:27

Date : 05-08-2023
MR NO : CMYS.0000057421

Name : Mrs. PRATHIMA M L

Age/ Gender : 40 Y / Female

Consultation Timing: 08:29

Department : GENERAL Dental
Doctor : Dr. Jyothishree

Registration No :
Qualification :

Height : 154	Weight : 64.2	BMI :	Waist Circum :
Temp :	Pulse :	Resp :	B.P : 110/80

General Examination
Allergies History

Clinical Diagnosis & Management Plan

O/E

5/ Proximal caries filling present
Secondary caries?
Adv:- RUG Plw by heat treatment

7/ Decay present
Adv:- Restoration

Apollo Clinic
23, 1st Floor,
Kalidasa Road, Mysore - 02
Ph : 0821-4006040/41

Jyothishree

Follow up date :

Doctor Sign

Patient Name : Mrs. PRATHIMA M L
UHID : CMYS.0000057421
Reported on : 05-08-2023 15:45
Adm/Consult Doctor :

Age : 40 Y F
OP Visit No : CMYSOPV116133
Printed on : 05-08-2023 15:45
Ref Doctor : SELF

DEPARTMENT OF RADIOLOGY

X-RAY CHEST PA

Both lung fields and hila are normal .

No obvious active pleuro-parenchymal lesion seen .

Both costophrenic and cardiophrenic angles are clear .

Both diaphragms are normal in position and contour .

Thoracic wall and soft tissues appear normal.

IMPRESSION :NORMAL STUDY.

Printed on:05-08-2023 15:45

---End of the Report---

Pradeep

Dr. PRADEEP KUMAR C N
MBBS DNB(RADIOLOGY)
Radiology

Apollo Health and Lifestyle Limited

(CIN : URS110TG2000PLC115819)

Regd. Office: 1-10-60-62, Ashoka Raghupathi Chambers, 5th Floor, Begumpet, Hyderabad, Telangana - 500 016

Ph. No. (40) 4904 7777 Fax No. 4904 7744 | E-mail ID: enquiry@apollohl.com | www.apollohl.com

APOLLO CLINICS NETWORK KARNATAKA

Bangalore: Basavanagudi | Bellandur | Electronic City | Fraser Town | HSR Layout | Indra Nagar | JP Nagar | Kundalahalli |
Koramangala | Sarjapur Road | Mysore: (VV Mohalla)

Online appointments: www.apolloclinic.com

TO BOOK AN APPOINTMENT

1860 500 7788

Page 1 of 1

Informed Consent/Declaration For Test Exclusion

Patient Name: Mrs Prathima Age: 40 y / F

UHID Number: 57421

Please tick and sign the relevant part

I certify that I will skip ENT phy + Echo + Gyrn (After 7 weeks) Test from my own.

No refund is provided for the above excluded test and i have been informed about the same.

Patient signature Prathima.M.L Date 5/8/2023

Witness signature: N. Srinivas Date: 5/8/2023

Patient Name: Mrs . Prathima M L	Date :05.08.2023	Referring Doctor: Dr Self
Age / Sex: 40Yrs/Female	UHID NO :57421	Location : OP
ULTRASONOGRAPHY- ABDOMEN & PELVIS		

LIVER: It is normal in size, outline and echotexture. No focal lesions seen. IHBR are not dilated. CBD and Portal vein are normal.

GALL BLADDER: It is well distended and normal. No calculi seen.

SPLEEN: It is normal in size, outline and echopattern. No e/o focal lesions.

PANCREAS: It is normal.

RIGHT KIDNEY: It measures 105x41 mm with parenchymal thickness of 15mm. It is normal in size, outline and echotexture. No e/o calculus or hydronephrosis seen.

LEFT KIDNEY: It measures 99x41mm with parenchymal thickness of 13 mm. It is normal in size, outline and echotexture. No e/o calculus or hydronephrosis seen.

URINARY BLADDER: It is well distended. The UB wall is normal. No calculi seen.

UTERUS: It is anteverted and measures 74x44x54mm with ET=8 mm. It is normal in size, outline and echotexture. No mass lesion.

Rt. OVARY: It measures 31x35 mm. It is normal. No mass lesion seen.

Lt. OVARY: It measures 25x29 mm. It is normal. No mass lesion seen.

RIF: No evidence of focal collection or mass lesion seen. Appendix is not visualized.

OTHERS: No e/o free fluid in the abdomen. No e/o lymphadenopathy. No e/o gut wall thickening. No mass lesion seen in the abdomen.

IMPRESSION: NORMAL STUDY.

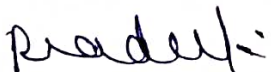
Dr. Pradeep Kumar C N, DNB
Consultant Radiologist.

Apollo Health and Lifestyle Limited

(CIN: UB5110TC0000PLC115819)

Regd. Office: 1, 10, 6D, 62, Ashoka Raghupathi Chambers, 5th Floor, Begumpet, Hyderabad, Telangana - 500 016

Ph. No: 4904 7777 | Fax No: 4904 7744 | Email ID: enquiry@apollohi.com | www.apollohi.com

APOLLO CLINICS NETWORK KARNATAKA

Bangalore: Basavanagudi | Bellandur | Electronic City | Fraser Town | HSR Layout | Indira Nagar | JP Nagar | Kundalahalli |
Koramangala | Sarajolu Road | Mysore: VV Mahalla

Online appointments: www.apolloclinic.com

TO BOOK AN APPOINTMENT

 **1860 500 7788**

Patient Name: Mrs.Prathima M L	Date :05.08.2023	Referring Doctor: Dr .Self
Age / Sex:40Yrs/Female	UHID NO :57421	Location : OP
ULTRASONOGRAPHY- BREAST		

RIGHT BREAST: It is normal in echopattern. No e/o focal nodular or mass lesions seen. No e/o calcifications. The skin over the breast is normal. Nipple and areola are normal. The subcutaneous, mammary and retro mammary zones are normal.

LEFT BREAST: It is normal in echopattern. No e/o focal nodular or mass lesions seen. No e/o calcifications. The skin over the breast is normal. Nipple and areola are normal. The subcutaneous, mammary and retro mammary zones are normal.

No e/o axillary lymphadenopathy.

IMPRESSION: NORMAL STUDY.

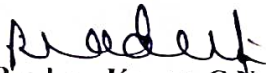
Dr. Pradeep Kumar C N, DNB.
Consultant Radiologist.

Apollo Health and Lifestyle Limited

(CIN: U85110TG2000PLC115819)

Regd Office: 1, 10 to 62 Ashoka Raghupathi Chambers 5th Floor, Begumpet, Hyderabad, Telangana - 500 016

Ph. No: 040 4948 7777 Fax No: 4948 7744 | Email ID: enquiry@apollohl.com | www.apollohl.com

APOLLO CLINICS NETWORK KARNATAKA

Bangalore: Basavanagudi | Bellandur | Electronic City | Fraser Town | HSR Layout | Indira Nagar | JP Nagar | Kundalahalli | Koramangala | Sarjapur Road. **Mysore:** VV Mohallali

Online appointments: www.apolloclinic.com

TO BOOK AN APPOINTMENT

 **1860 500 7788**

ID: 57421

05-08-2023

10:24:11 AM

MRS PRATHIMA M L

Female 40Years

154cm 64kg 110/80 mmHg

Diagnosis Information:

Unconfirmed Report.

Apollo Clinic
23, 1st Floor,
Kalidasa Road, Mysore - 02
Ph : 0821-4006040/41

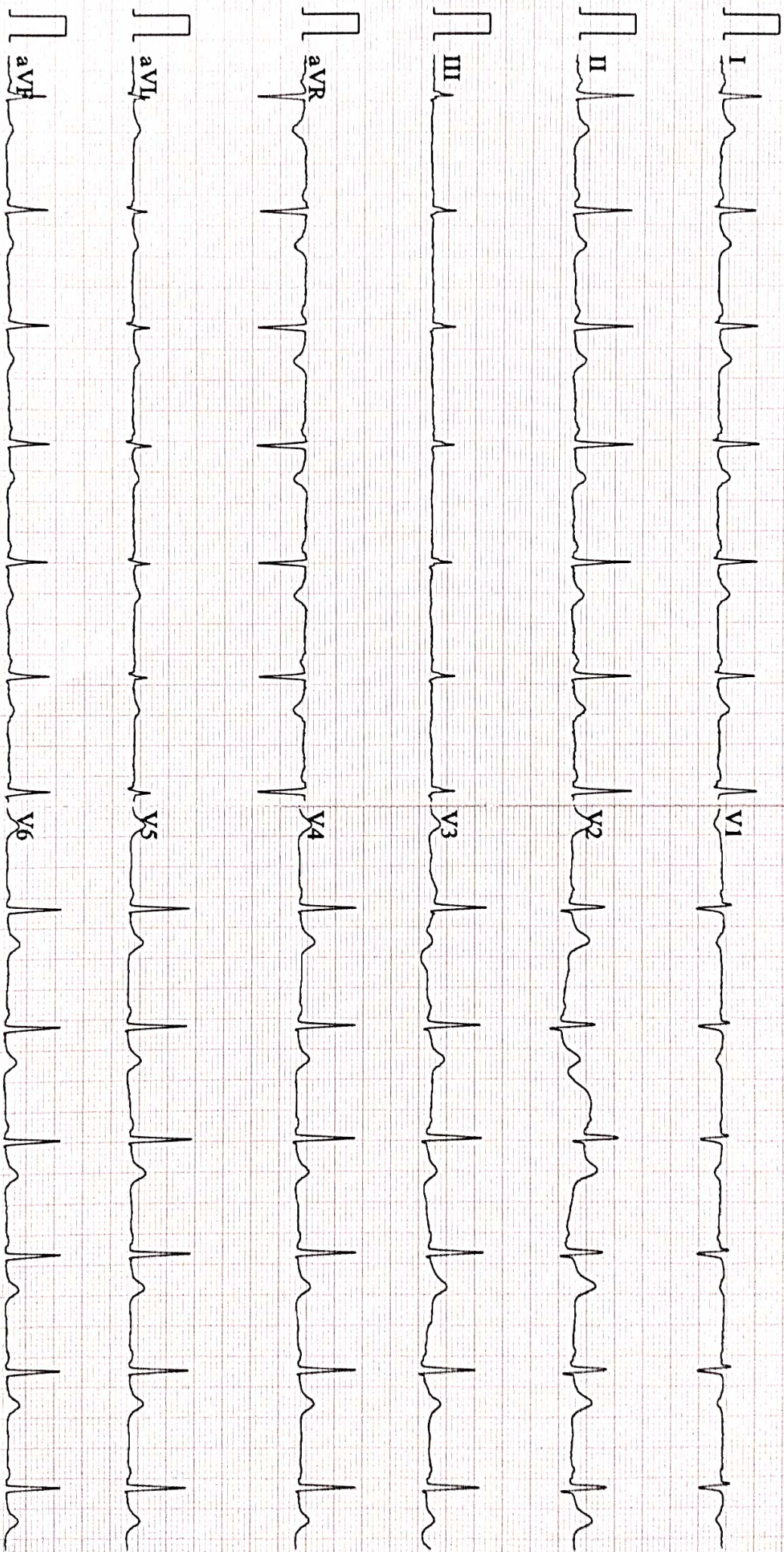

0.5~45Hz AC50 25mm/s 10mm/mV 2*5.0s

77

CARDIART

D V1.43

Glasgow V28.6.0

APOLLO CLINIC MYSURU

Patient Name : Mrs. PRATHIMA M L

Age/Gender : 40 Y/F

UHID/MR No. : CMYS.0000057421

OP Visit No : CMYSOPV116133

Sample Collected on :

Reported on : 05-08-2023 15:45

LRN# : RAD2065543

Specimen :

Ref Doctor : SELF

Emp/Auth/TPA ID : 727022437803

DEPARTMENT OF RADIOLOGY

X-RAY CHEST PA

Both lung fields and hila are normal .

No obvious active pleuro-parenchymal lesion seen .

Both costophrenic and cardiophrenic angles are clear .

Both diaphragms are normal in position and contour .

Thoracic wall and soft tissues appear normal.

IMPRESSION :NORMAL STUDY.

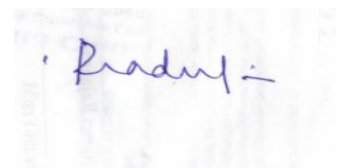

Dr. PRADEEP KUMAR C N
MBBS DNB(RADIOLOGY)
Radiology

Patient Name : Mrs. PRATHIMA M L

Age/Gender : 40 Y/F

UHID/MR No. : CMYS.0000057421

OP Visit No : CMYSOPV116133

Sample Collected on :

Reported on : 05-08-2023 13:13

LRN# : RAD2065543

Specimen :

Ref Doctor : SELF

Emp/Auth/TPA ID : 727022437803

DEPARTMENT OF RADIOLOGY

ULTRASOUND - WHOLE ABDOMEN

LIVER: It is normal in size, outline and echotexture. No focal lesions seen. IHBR are not dilated. CBD and Portal vein are normal.

GALL BLADDER: It is well distended and normal. No calculi seen.

SPLEEN: It is normal in size, outline and echopattern. No e/o focal lesions.

PANCREAS: It is normal.

RIGHT KIDNEY: It measures 105x41 mm with parenchymal thickness of 15mm. It is normal in size, outline and echotexture. No e/o calculus or hydronephrosis seen.

LEFT KIDNEY: It measures 99x41mm with parenchymal thickness of 13 mm. It is normal in size, outline and echotexture. No e/o calculus or hydronephrosis seen.

URINARY BLADDER: It is well distended. The UB wall is normal. No calculi seen.

UTERUS: It is anteverted and measures 74x44x54mm with ET=8 mm. It is normal in size, outline and echotexture. No mass lesion.

Rt. OVARY: It measures 31x35 mm. It is normal. No mass lesion seen.

Lt. OVARY: It measures 25x29 mm. It is normal. No mass lesion seen.

RIF: No evidence of focal collection or mass lesion seen. Appendix is not visualized.

OTHERS: No e/o free fluid in the abdomen. No e/o lymphadenopathy. No e/o gut wall thickening. No mass lesion seen in the abdomen.

IMPRESSION: NORMAL STUDY.

Pradeep Kumar C N, DNB
Consultant Radiologist.

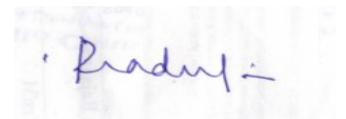

Dr. PRADEEP KUMAR C N
MBBS DNB(RADIOLOGY)
Radiology

Patient Name : Mrs. PRATHIMA M L

Age/Gender : 40 Y/F

UHID/MR No. : CMYS.0000057421

OP Visit No : CMYSOPV116133

Sample Collected on :

Reported on : 05-08-2023 12:25

LRN# : RAD2065543

Specimen :

Ref Doctor : SELF

Emp/Auth/TPA ID : 727022437803

DEPARTMENT OF RADIOLOGY

SONO MAMMOGRAPHY - SCREENING

RIGHT BREAST: It is normal in echopattern. No e/o focal nodular or mass lesions seen. No e/o calcifications. The skin over the breast is normal. Nipple and areola are normal. The subcutaneous, mammary and retro mammary zones are normal.

LEFT BREAST: It is normal in echopattern. No e/o focal nodular or mass lesions seen. No e/o calcifications. The skin over the breast is normal. Nipple and areola are normal. The subcutaneous, mammary and retro mammary zones are normal.

No e/o axillary lymphadenopathy.

IMPRESSION: NORMAL STUDY.

Dr. Pradeep Kumar C N, DNB.

Consultant Radiologist.

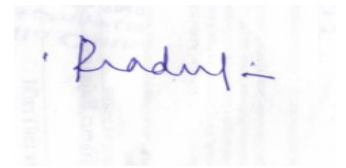

Dr. PRADEEP KUMAR C N
MBBS DNB(RADIOLOGY)
Radiology

Name: Mrs. PRATHIMA M L
Age/Gender: 40 Y/F
Address: MYSORE
Location: MYSORE, KARNATAKA
Doctor:
Department: GENERAL
Rate Plan: MYSORE_06042023
Sponsor: ARCOFEMI HEALTHCARE LIMITED
Consulting Doctor: Dr. SABAH JAVED

MR No: CMYS.0000057421
Visit ID: CMYSOPV116133
Visit Date: 05-08-2023 08:29
Discharge Date:
Referred By: SELF

HT-CHIEF COMPLAINTS AND PRESENT KNOWN ILLNESS

Chief Complaints

COMPLAINTS:::: For Corporate Health Checkup,

SYSTEMIC REVIEW

**Weight

--->: Stable,

Number of kgs: 64.4,

HT-HISTORY

Past Medical History

PAST MEDICAL HISTORY: Nil,

**Cancer: NILL,

PHYSICAL EXAMINATION

SYSTEMIC EXAMINATION

IMPRESSION

IMPRESSION

Finding Category : within normal limits,

EKG

: NORMAL,

RECOMMENDATION

DISCLAIMER

Disclaimer: The health checkup examinations and routine investigations have certain limitations and may not be able to detect all the diseases. Any new or persisting symptoms should be brought to the attention of the consulting physician. Additional tests, consultations and follow up may be required in some cases.,

Doctor's Signature

7270 2243 7803

ನನ್ನ ಆಧಾರ್, ನನ್ನ ಗುರುತು

ಭಾರತ ಸರ್ಕಾರ
Government of Indiaಪ್ರತಿಮಾ ಎಂ ಎಲ್
Prathima M L

ಜನ್ಮ ದಿನಾಂಕ / DOB: 18/06/1983

ಸ್ತ್ರೀ / Female

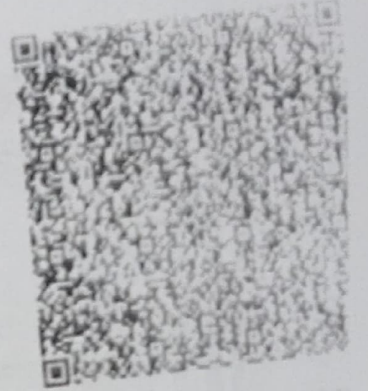

7270 2243 7803

ನನ್ನ ಆಧಾರ್, ನನ್ನ ಗುರುತು

Your Apollo order has been confirmed

noreply@apolloclinics.info <noreply@apolloclinics.info>

Thu 03-08-2023 19:34

To: mlprathima36@gmail.com <mlprathima36@gmail.com>

Cc: Mysore Apolloclinic <mysore@apolloclinic.com>; Yogeesh KV <mkt.mysore@apolloclinic.com>; Syamsunder M <syamsunder.m@apollohl.com>



Dear PRATHIMA M L,

Namaste Team,

Greetings from Apollo Clinics.

With regards to the below request the below appointment is scheduled at **KALIDASA RAOD clinic** on **2023-08-05** at **08:30-08:35**.

Corporate Name	ARCOFEMI HEALTHCARE LIMITED
Agreement Name	ARCOFEMI MEDIWHEEL FEMALE AHC CREDIT PAN INDIA OP AGREEMENT
Package Name	[ARCOFEMI - MEDIWHEEL - FULL BODY ANNUAL PLUS CHECK ADVANCED - FEMALE - 2D ECHO - PAN INDIA - FY2324]

"In view of corona virus precautionary measures, you are requested to take a mandatory check for symptoms & self-declaration at centre. Please cooperate. Thank you."

NOTE: We are not providing the breakfast in view of corona virus. And that customers on their own should carry their breakfast.

Note: Also once appointment is booked, based on availability of doctors at clinics tests will happen, any pending test will happen based on doctor availability and clinics will be updating the same to customers.

Instructions to undergo Health Check:

1. Please ensure you are on complete fasting for 10-To-12-Hours prior to check.
2. During fasting time do not take any kind of medication, alcohol, cigarettes, tobacco or any other liquids (except Water) in the morning.
3. Bring urine sample in a container if possible (containers are available at the Health Check Centre).
4. Please bring all your medical prescriptions and previous health medical records with you.
5. Kindly inform the health check reception in case if you have a history of diabetes and cardiac problems.