



# PANACEA HOSPITAL

B 36/44 F.K KABIR NAGAR, DURGAKUND  
TOLLFREE NO-18001233070. Whatsapp No - 8795832852  
www.piiire.org  
panaceaquery@gmail.com|panceahospitalit@gmail.com



## OP Slip

Print Date : 13-Apr-2024 12:23PM



UHID No	:- UD-24250000247	OP No	:- OP-24250000874	OP Date	:- 13 Apr 2024 12:22PM
Patient Name	:- Mrs DEEPIKA SHRIVASTAV	Age/Sex	:- 37 Y/Female	Mobile No	:- 8817228034
Husband	:- VIVEK KUMAR SRIVASTAVA	Department	:- DENTAL		
Pay Type	:- Cr	Consultant	:- Dr SHRUTI MISHRA (AA)		
Token No	:- NOR. - 4	Paid	:- 0.00		
Patient Type	:- Normal				
Address	:- PATEL NAGAR COLONY SAMNEGHT BHAGWANPUR, 221005, varanasi				

BP :- 130/90  
height :- 161  
Weight (kg) :- 63.8  
BMI :-

Rx c/o => Patient - came for routine dental check up.

O/E => stain/calculus = ++/++  
Initial caries = 8/8

Partially impacted = 8/8

P/O => mistan angular impaction = 8/8

T/A => Extraction = 8/8

Rx chlorhexidine mouth wash

Printed By : Mr Nitin Kumar Yadav

Created By : Mr Nitin Kumar Yadav

**Dr. SHRUTI MISHRA**  
BDSge (DENTIST)  
MCI Reg. No. (A-09784)



# PANACEA HOSPITAL

B 36/44 F.K KABIR NAGAR, DURGAKUND  
TOLLFREE NO-18001233070. Whatsapp No - 8795832852  
www.piire.org  
panaceaquery@gmail.com|panaceahospitalit@gmail.com



## OP Slip

Print Date : 13-Apr-2024 12:01PM



**UHID No** :- UD-24250000247      **OP No** :- OP-24250000849      **OP Date** :- 13 Apr 2024 11:13AM  
**Patient Name** :- Mrs DEEPIKA SHRIVASTAV      **Age/Sex** :- 37 Y/Female      **Mobile No** :- 8817228034  
**Husband** :- VIVEK KUMAR SRIVASTAVA      **Department** :- GENERAL MEDICINE  
**Pay Type** :- Cr      **Consultant** :- Dr Pallavi Mishra (MBBS,MD,MBBS)  
**Token No** :- NOR. - 5      **Paid/Bal** :- 0.00 /1030.00  
**Patient Type** :- Normal  
**Address** :- PATEL NAGAR COLONY SAMNEGHAT BHAGWANPUR,221005,varanasi

BP :- 130/90  
height :- 161  
Weight (kg) :- 63.8  
BMI :-  
WC - 97  
CH - 88  
MC - 32  
SpO2 - 98  
PR - 78  
PEFR - 250

Rx

Rx  
Tab febuxa (40) HS  
Tab Atmostat (40) Sunday  

---

RIA 1 month

DR. Pallavi Misra  
MBBS, MD(GENERAL MEDICINE)  
MCI Reg. No.52033

Printed By : Mr Nitin Kumar Yadav  
Created By : Mr Nitin Kumar Yadav



# PANACEA HOSPITAL

B 36/44 F.K KABIR NAGAR, DURGAKUND  
TOLLFREE NO-18001233070. Whatsapp No - 8795832852  
www.piire.org  
panaceaquery@gmail.com|panaceahospitalit@gmail.com



## OP Slip

Print Date : 13-Apr-2024 12:23PM



<b>UHID No</b> :- UD-24250000247	<b>OP No</b> :- OP-24250000875	<b>OP Date</b> :- 13 Apr 2024 12:22PM
<b>Patient Name</b> :- Mrs DEEPIKA SHRIVASTAV	<b>Age/Sex</b> :- 37 Y/Female	<b>Mobile No</b> :- 8817228034
<b>Husband</b> :- VIVEK KUMAR SRIVASTAVA	<b>Department</b> :- DERMATOLOGY	
<b>Pay Type</b> :- Cr	<b>Consultant</b> :- Dr DR ASHUTOSH MISHRA (MBBS,MD)	
<b>Token No</b> :- NOR. - 4	<b>Paid</b> :- 0.00	
<b>Patient Type</b> :- Normal		
<b>Address</b> :- PATEL NAGAR COLONY SAMNEGHAT BHAGWANPUR,221005,varanasi		

BP :- 130/90  
 height :- 161  
 Weight (kg) :- 68.8  
 BMI :-

Rx



Rx

we - 97  
 CH - 88  
 ME - 32  
 SpO2 - 98  
 PR - 78  
 PEFr - 280

*Adv*  
 Q-Total Iruk level  
 for allergy test



Printed By : Mr Nitin Kumar Yadav  
 Created By : Mr Nitin Kumar Yadav



# PANACEA HOSPITAL

B 36/44 F.K KABIR NAGAR, DURGAKUND  
TOLLFREE NO-18001233070. Whatsapp No - 8795832852  
www.paire.org  
panaceaquery@gmail.com|panceahospitalit@gmail.com



## OP Slip

Print Date : 13-Apr-2024 12:23PM



UHID No	:- UD-24250000247	OP No	:- OP-24250000876	OP Date	:- 13 Apr 2024 12:22PM
Patient Name	:- Mrs DEEPIKA SHRIVASTAV	Age/Sex	:- 37 Y/Female	Mobile No	:- 8817228034
Husband	:- VIVEK KUMAR SRIVASTAVA	Department	:- OPHTHALMOLOGY		
Pay Type	:- Cr	Consultant	:- Dr SANTOSH VERMA (MBBS,MS)		
Token No	:- NOR. - 6	Paid	:- 0.00		
Patient Type	:- Normal				
Address	:- PATEL NAGAR COLONY SAMNEGHT BHAGWANPUR, 221005, varanasi				

BP :- 130/90  
 height :- 161  
 Weight (kg) :- 63.8  
 BMI :-  
 WE - 97  
 CH - 88  
 ME - 32  
 SpO2 - 98  
 PR - 78  
 PEFR - 250

Rx

$\begin{matrix} < 6/6 & \times \\ < 6/6 & \times \end{matrix}$ 
 $\begin{matrix} < N6 \\ < N6 \end{matrix}$

Yo. watering / Itching BE 07 days.

- BE. ant. segment : WNL  
 - BE. central fundus : WNL

Adv  
 Fundus evaluation  
 OCT (A) BE.

cap 2 FURIE PWS 1057/10 days  
 B/E

q. CUBSTONE ULTRA 125

Adv. lens-sec.

Printed By : Mr Nitin Kumar Yadav  
Created By : Mr Nitin Kumar Yadav

**Dr. SANTOSH VERMA**  
 MBBS, MS (Ophthalmologist)  
 MCI Reg. No. 09-34377



# PANACEA HOSPITAL

B 36/44 F.K KABIR NAGAR, DURGAKUND  
TOLLFREE NO-18001233070. Whatsapp No - 8795832852  
www.paire.org  
panaceaquery@gmail.com|panceahospitalit@gmail.com



## OP Slip

Print Date : 13-Apr-2024 12:24PM



UHID No	:- UD-24250000247	OP No	:- OP-24250000877	OP Date	:- 13 Apr 2024 12:23PM
Patient Name	:- Mrs DEEPIKA SHRIVASTAV	Age/Sex	:- 37 Y/Female	Mobile No	:- 8817228034
Husband	:- VIVEK KUMAR SRIVASTAVA	Department	:- OBST. & GYNAECOLOGY		
Pay Type	:- Cr	Consultant	:- Dr VANDANA SINGH (MBBS,MS)		
Token No	:- NOR. - 3	Paid	:- 0.00		
Patient Type	:- Normal				
Address	:- PATEL NAGAR COLONY SAMNEGHAT BHAGWANPUR,221005,varanasi				

BP :- 130/90  
 height :- 161  
 Weight (kg) :- 63.8  
 BMI :-  
 Wc - 27  
 CH - 68  
 NE - 32  
 SpO2 - 98  
 PR - 78  
 PEFr - 250

### Rx

No gynae complaints

LMP - 8/4/24.

P2+0 L2 - Both LSCS

LD - 1y 4m

Pap smear - Refused.

adv.

1) Tab calcium 1x OD x 30d.

2) Arcal D3. 1 weekly x 8 weeks.

3) Nutrimix powder 2tsp x OD  
c milk.

Printed By : Mr Nitin Kumar Yadav  
Created By : Mr Nitin Kumar Yadav

DR. VANDANA SINGH  
MBBS, DGO. (OBS n GYN)  
MCI REG. NO. 43474

**Facilities:**

All clinical Biomedical & Hematology Investigations including Bone Marrow Examination  
VPT, Podiascan & Complete Foot Care (First Time in Purvanchal)  
All Hormonal Investigation by Chemiluminescent Method  
Visceral Fat by (AB-140) Ambulatory BP Monitoring  
CGMS & Insulin Pump Available  
PFT, 2D-ECHO (Color Doppler), Holter, TMT, Cardiac-3 available  
VIA, VILI, Colposcopy available  
Special Endocrinological Investigation Protocols.

ISO 9001:2008 Certified  
Mobile: 9389994334, 9554572190, 9453837595



# Panacea Pathology

## Clinical Reference Lab

Persistence, Preparedness and Precision  
EQAS (CMC Vellore Attached) & IQAS System  
पूर्वांचल की सर्वोत्तम गुणवत्ता वाली पैथोलॉजी

**UHID No** :- UD-24250000247 **Booking No/Date** :- 66 / 13-Apr-2024 01:21 PM  
**Patient Name** :- Mrs DEEPIKA SHRIVASTAV **Age/Sex** :- 37 Y/F  
**Husband** :- VIVEK KUMAR SRIVASTAVA **OP No** :- OP-24250000849  
**Address** :- PATEL NAGAR COLONY SAMNEGHAAT BHAGWANPUR,221005 , varanasi **Mobile No** :- 8817228034  
**Consultant** :- Dr Pallavi Mishra (MBBS,MD)

Investigations	Observations	Biological Ref. Interval	Unit
<b>HAEMATOLOGY</b>			
<b>CBC</b>			
HAEMOGLOBIN <i>DefaultMethod / test Machine</i>	11.5	12.50 - 15.00	gm/dl
TLC <i>Methology / Carm</i>	4,500	4000.00 - 11000.00	Cells/cumm.
DLC DIFFERENTIAL LEUCOCYTE COUNT			
NEUTROPHILS	56	40.00 - 75.00	%
LYMPHOCYTES	38	20.00 - 45.00	%
EOSINOPHILS	02	1.00 - 6.00	%
MONOCYTES	04	2.00 - 10.00	%
BASOPHILS	00	&lt;1-2	%
PLATELET COUNT	1.97	1.50 - 4.10	lacs /cumm
PCV	37.5	33.00 - 42.00	%
RBC <i>Methology / Carm</i>	4.17	3.50 - 4.50	million/cumm
MCV(MEAN CELL VOLUME)	89.9	83.00 - 101.00	fl
MCH(MEAN CELL HAEMOGLOBIN)	27.6	27.00 - 32.00	pg
MCHC	30.7	31.50 - 35.00	gm%
RDW-CV	13.5	11.00 - 16.00	%
RDW-SD	49.4	37.00 - 57.00	fl

Consulting Pathologist  
DR. UMESH KUMAR  
MBBS, MD (PATHOLOGIST)  
MCI Reg. No. 10193

Lab Technician

Timing : 24/7 hrs

This Report is not valid for medico legal purpose

Note: These tests have technical limitations. Clinico-pathological interpretation is necessary. In case of any disparity test may be repeated immediately.

Address : 36/44 FK Kabir Nagar, Durgakund, Varanasi – 221005

Email: [dramishra@gmail.com](mailto:dramishra@gmail.com), [drpallaviojha@gmail.com](mailto:drpallaviojha@gmail.com) Website: [panaceahospital.org](http://panaceahospital.org)

**Facilities:**

All clinical Biomedical & Hematology Investigations including Bone Marrow Examination  
VPT, Podiascan & Complete Foot Care (First Time in Purvanchal)  
All Hormonal Investigation by Chemiluminescent Method  
Visceral Fat by (AB-140) Ambulatory BP Monitoring  
CGMS & Insulin Pump Available  
PFT, 2D-ECHO (Color Doppler), Holter, TMT, Cardiac-3 available  
VIA, VILI, Colposcopy available  
Special Endocrinological Investigation Protocols.

ISO 9001:2008 Certified  
Mobile: 9389994334, 9554572190, 9453837595



# Panacea Pathology

## Clinical Reference Lab

Persistence, Preparedness and Precision  
EQAS (CMC Vellore Attached) & IQAS System  
पूर्वांचल की सर्वोत्तम गुणवत्ता वाली पैथोलॉजी

<b>UHID No</b>	:- UD-24250000247	<b>Booking No/Date</b>	:- 66 / 13-Apr-2024 01:21 PM
<b>Patient Name</b>	:- Mrs DEEPIKA SHRIVASTAV	<b>Age/Sex</b>	:- 37 Y/F
<b>Husband</b>	:- VIVEK KUMAR SRIVASTAVA	<b>OP No</b>	:- OP-24250000849
<b>Address</b>	:- PATEL NAGAR COLONY SAMNEGHAT BHAGWANPUR,221005 , varanasi	<b>Mobile No</b>	:- 8817228034
<b>Consultant</b>	:- Dr Pallavi Mishra (MBBS,MD)		

Investigations	Observations	Biological Ref. Interval	Unit
----------------	--------------	--------------------------	------

### URINE EXAMINATION

#### URINE ROUTINE EXAMINATION

##### PHYSICAL EXAMINATION

QUANTITY	25		ml
COLOR <i>Methology</i>	STRAW	CLEAR YELLOW	
APPEARANCE <i>DefaultMethod</i>	CLEAR	CLEAR	

##### CHEMICAL EXAMINATION

SPECIFIC GRAVITY	1.020	1.01 - 1.03	
PH	5.5	4.60 - 8.00	
GLUCOSE	NIL	60.00 - 100.00	mg/dl
PROTEIN-	NIL		

##### MICROSCOPIC EXAMINATION

PUS CELLS	01-02	2.00 - 3.00	/HPF
RBCS ( RED BLOOD CELLS)	NIL	3.50 - 4.50	/HPF
EPITHELIAL CELLS	02-03		/HPF
CASTS	ABSENT	ABSENT	
CRYSTALS	ABSENT	ABSENT	

Lab Technician

Consulting Pathologist

DR. UMESH KUMAR  
MBBS (D), Pathologist  
MCI Reg. No. 41413

Timing : 24/7 hrs

This Report is not valid for medico legal purpose

Note: These tests have technical limitations. Clinico-pathological interpretation is necessary. In case of any disparity test may be repeated immediately.

Address : 36/44 FK Kabir Nagar, Durgakund, Varanasi – 221005

Email: [dramishra@gmail.com](mailto:dramishra@gmail.com), [drpallaviojha@gmail.com](mailto:drpallaviojha@gmail.com) Website: [panaceahospital.org](http://panaceahospital.org)

**Facilities:**

All clinical Biomedical & Hematology Investigations including Bone Marrow Examination  
VPT, Podiascan & Complete Foot Care (First Time in Purvanchal)  
All Hormonal Investigation by Chemiluminescent Method  
Visceral Fat by (AB-140) Ambulatory BP Monitoring  
CGMS & Insulin Pump Available  
PFT, 2D-ECHO (Color Doppler), Holter, TMT, Cardiac-3 available  
ViA, ViLi, Colposcopy available  
Special Endocrinological Investigation Protocols.

ISO 9001:2008 Certified  
Mobile: 9389994334, 9554572190, 9453837595



# Panacea Pathology

## Clinical Reference Lab

Persistence, Preparedness and Precision  
EQAS (CMC Vellore Attached) & IQAS System  
पूर्वांचल की सर्वोत्तम गुणवत्ता वाली पैथोलॉजी

**UHID No** :- UD-24250000247 **Booking No/Date** :- 66 / 13-Apr-2024 01:21 PM  
**Patient Name** :- Mrs DEEPIKA SHRIVASTAV **Age/Sex** :- 37 Y/F  
**Husband** :- VIVEK KUMAR SRIVASTAVA **OP No** :- OP-24250000849  
**Address** :- PATEL NAGAR COLONY SAMNEGHAT BHAGWANPUR,221005 , varanasi **Mobile No** :- 8817228034  
**Consultant** :- Dr Pallavi Mishra (MBBS,MD)

Investigations	Observations	Biological Ref. Interval	Unit
<b>HAEMATOLOGY</b>			
<b>ESR</b>	24.0	0.00 - 20.00	mm at 1 hr
<b>BLOOD GROUP ABO &amp; RH FACTOR</b>			
BLOOD GROUP	"O"		
RH FACTOR	POSITIVE		
<b>HBA1C -(BY GOLD STANDARD METHOD :HPLC)</b>	5.5	Normal: 4.0 - 5.4 Prediabetic : 5.5 -6.3 Diabetes mellitus := 6.4	%
<b>BIOCHEMISTRY</b>			
<b>BLOOD SUGAR FASTING</b>			
GLUCOSE	111.0	60.00 - 100.00	mg/dl
PRE-DIABETICS(IMPAIRED FASTING TOLER)	-	100.00 - 125.00	mg/dl
DIABETICS	-	upto 126	mg/dl
TARGET IN DM	-	80.00 - 130.00	mg/dl
<b>BIOCHEMISTRY</b>			
<b>PPBS(POST PRANDIAL BLOOD SUGAR)</b>			
POST PRANDIAL BLOOD GLUCOSE(2 HR AFTER MEAL)	124.0	110.00 - 150	mg/dl
IGT(2 HR 75GM GLUCOSE)	-	140.00 - 199.00	mg/dl
DIABETES	-	upto200	mg/dl

Lab Technician

Timing : 24/7 hrs

Consulting Pathologist

Dr. Umesh Kumar  
DR. UMESH KUMAR  
MBBS,MD (PATHOLOGIST)  
MCI Reg. No. 41413

This Report is not valid for medico legal purpose

Note: These tests have technical limitations. Clinico-pathological interpretation is necessary. In case of any disparity test may be repeated immediately.

Address : 36/44 FK Kabir Nagar, Durgakund, Varanasi – 221005

Email: [dramishra@gmail.com](mailto:dramishra@gmail.com), [drpallaviojha@gmail.com](mailto:drpallaviojha@gmail.com) Website: [panaceahospital.org](http://panaceahospital.org)



**Facilities:**

All clinical Biomedical & Hematology Investigations including Bone Marrow Examination  
VPT, Podiascan & Complete Foot Care (First Time in Purvanchal)  
All Hormonal Investigation by Chemiluminescent Method  
Visceral Fat by (AB-140) Ambulatory BP Monitoring  
CGMS & Insulin Pump Available  
PFT, 2D-ECHO (Color Doppler), Holter, TMT, Cardiac-3 available  
VIA, VILI, Colposcopy available  
Special Endocrinological Investigation Protocols.

ISO 9001:2008 Certified  
Mobile: 9389994334, 9554572190, 9453837595



# Panacea Pathology

## Clinical Reference Lab

Persistence, Preparedness and Precision  
EQAS (CMC Vellore Attached) & IQAS System  
पूर्वांचल की सर्वोत्तम गुणवत्ता वाली पैथोलॉजी

**UHID No** :- UD-24250000247 **Booking No/Date** :- 66 / 13-Apr-2024 01:21 PM  
**Patient Name** :- Mrs DEEPIKA SHRIVASTAV **Age/Sex** :- 37 Y/F  
**Husband** :- VIVEK KUMAR SRIVASTAVA **OP No** :- OP-24250000849  
**Address** :- PATEL NAGAR COLONY SAMNEGHAT BHAGWANPUR,221005 , varanasi **Mobile No** :- 8817228034  
**Consultant** :- Dr Pallavi Mishra (MBBS,MD)

Investigations	Observations	Biological Ref. Interval	Unit
TARGET IN DM	-	80.00 - 130.00	mg/dl
<b>BIOCHEMISTRY</b>			
<b>LIPID PROFILE</b>			
TOTAL CHOLESTROL	166.0	Desirable : - < 200 mg/dL Borderline: - 200 - 239 mg/dL High : - > 240mg/dL	mg/dl
TRIGLYCERIDES	191.0	35.00 - 160.00	mg/dl
HDL CHOLESTROL	44.0	42.00 - 88.00	mg/dl
LDL CHOLESTROL	83.8	<130	mg/dl
VLDL	38.20	<40	mg/dl
CHOLESTROL/ HDL RATIO	3.77	<3.0 LOW RISK, 3.0-5.0 AVG RISK, >5.0 HIGH RISK	ratio
LDL/HDL RATIO	1.90	<3	ratio
<b>LFT (LIVER FUNCTION TESTS)</b>			
TOTAL BILIRUBIN	0.54	0.00 - 1.20	mg/dl
DIRECT BILIRUBIN	0.21	0.00 - 0.30	
INDIRECT BILIRUBIN	0.33	0.20 - 0.70	mg/dl
SGOT	26.0	2.00 - 31.00	U/L
SGPT	29.0	10.00 - 45.00	U/L

Consulting Pathologist

**DR. UMESH KUMAR**  
MBBS, MD (PATHOLOGIST)  
MCI Reg. No. 41413

Lab Technician

Timing : 24/7 hrs

This Report is not valid for medico legal purpose

Note: These tests have technical limitations. Clinico-pathological interpretation is necessary. In case of any disparity test may be repeated immediately.

Address : 36/44 FK Kabir Nagar, Durgakund, Varanasi – 221005

Email: [dramishra@gmail.com](mailto:dramishra@gmail.com), [drpallaviojha@gmail.com](mailto:drpallaviojha@gmail.com) Website: [panaceahospital.org](http://panaceahospital.org)

**Facilities:**

All clinical Biomedical & Hematology Investigations including Bone Marrow Examination  
 VPT, Podiascan & Complete Foot Care (First Time in Purvanchal)  
 All Hormonal Investigation by Chemiluminescent Method  
 Visceral Fat by (AB-140) Ambulatory BP Monitoring  
 CGMS & Insulin Pump Available  
 PFT, 2D-ECHO (Color Doppler), Holter, TMT, Cardiac-3 available  
 VIA, VILI, Colposcopy available  
 Special Endocrinological Investigation Protocols.

ISO 9001:2008 Certified  
 Mobile: 9389994334, 9554572190, 9453837595



# Panacea Pathology

## Clinical Reference Lab

Persistence, Preparedness and Precision  
 EQAS (CMC Vellore Attached) & IQAS System  
 पूर्वांचल की सर्वोत्तम गुणवत्ता वाली पैथोलॉजी

**UHID No** :- UD-24250000247 **Booking No/Date** :- 66 / 13-Apr-2024 01:21 PM  
**Patient Name** :- Mrs DEEPIKA SHRIVASTAV **Age/Sex** :- 37 Y/F  
**Husband** :- VIVEK KUMAR SRIVASTAVA **OP No** :- OP-24250000849  
**Address** :- PATEL NAGAR COLONY SAMNEGHAAT BHAGWANPUR, 221005, varanasi **Mobile No** :- 8817228034  
**Consultant** :- Dr Pallavi Mishra (MBBS,MD)

Investigations	Observations	Biological Ref. Interval	Unit
ALKALINE PHOSPHATASE	74.0	25.00 - 140.00	U/L
TOTAL PROTIENS	6.9	6.60 - 8.70	g/dl
ALBUMIN	3.8	3.50 - 5.20	gm%
GLOBULIN	3.1	1.50 - 3.60	gms/dl
A/G RATIO	1.22	2:1	RATIO
<b>YGGT</b>	20.0	10.00 - 50.00	U/L
<b>RFT (RENAL FUNCTION TESTS)</b>			
SERUM CREATININE	0.83	0.60 - 1.60	mg/dl
URIC ACID	<b>12.0</b>	2.50 - 6.80	mg/dl
<b><u>IMMUNOLOGY</u></b>			
<b>THYROID PROFILE (T3,T4,TSH)</b>			
T3	1.12	0.60 - 1.81	ng/ml
T4	6.2	4.50 - 10.90	ug/dl
TSH	3.56	0.39 - 6.10	uIU/mL

### PARASITOLOGY

**STOOL ROUTINE**

Consulting Pathologist

Dr. Umesh Kumar  
**DR. UMESH KUMAR**  
 MBBS, (Pathology)  
 MCI Reg. No. 41413

Lab Technician

Timing : 24/7 hrs

This Report is not valid for medico legal purpose

Note: These tests have technical limitations. Clinico-pathological interpretation is necessary. In case of any disparity test may be repeated immediately.

Address : 36/44 FK Kabir Nagar, Durgakund, Varanasi – 221005

Email: [dramishra@gmail.com](mailto:dramishra@gmail.com), [drpallaviojha@gmail.com](mailto:drpallaviojha@gmail.com) Website: [panaceahospital.org](http://panaceahospital.org)

**Facilities:**

All clinical Biomedical & Hematology Investigations including Bone Marrow Examination  
 VPT, Podiascan & Complete Foot Care (First Time in Purvanchal)  
 All Hormonal Investigation by Chemiluminescent Method  
 Visceral Fat by (AB-140) Ambulatory BP Monitoring  
 CGMS & Insulin Pump Available  
 PFT, 2D-ECHO (Color Doppler), Holter, TMT, Cardiac-3 available  
 VIA, VILI, Colposcopy available  
 Special Endocrinological Investigation Protocols.

ISO 9001:2008 Certified  
 Mobile: 9389994334, 9554572190, 9453837595



# Panacea Pathology

## Clinical Reference Lab

Persistence, Preparedness and Precision  
 EQAS (CMC Vellore Attached) & IQAS System  
 पूर्वांचल की सर्वोत्तम गुणवत्ता वाली पैथोलॉजी

**UHID No** :- UD-24250000247 **Booking No/Date** :- 66 / 13-Apr-2024 01:21 PM  
**Patient Name** :- Mrs DEEPIKA SHRIVASTAV **Age/Sex** :- 37 Y/F  
**Husband** :- VIVEK KUMAR SRIVASTAVA **OP No** :- OP-24250000849  
**Address** :- PATEL NAGAR COLONY SAMNEGHAAT **Mobile No** :- 8817228034  
 BHAGWANPUR,221005 , varanasi  
**Consultant** :- Dr Pallavi Mishra (MBBS,MD)

Investigations	Observations	Biological Ref. Interval	Unit
<b>GROSS EXAMINATON</b>			
COLOR <i>Methology</i>	YELLOW	CLEAR YELLOW	
CONSISTANCY	NORMAL		
BLOOD	ABSENT		
MUCUS	ABSENT		
<b>MICROSCOPIC EXAMINATON</b>			
OVA OR EGGS OF HELMINTHS	ABSENT		
PUS CELLS	02-03	2.00 - 3.00	/HPF
RBC <i>Methology / Carn</i>	NIL	3.50 - 4.50	million/cumm

\* END OF REPORT \*

Lab Technician

Consulting Pathologist

DR. UMESH KUMAR  
 MBBS, MD, (PATHOLOGIST)  
 MCI Reg. No. 41413

Timing : 24/7 hrs

This Report is not valid for medico legal purpose

Note: These tests have technical limitations. Clinico-pathological interpretation is necessary. In case of any disparity test may be repeated immediately.

Address : 36/44 FK Kabir Nagar, Durgakund, Varanasi – 221005

Email: [dramishra@gmail.com](mailto:dramishra@gmail.com), [drpallaviojha@gmail.com](mailto:drpallaviojha@gmail.com) Website: [panaceahospital.org](http://panaceahospital.org)



# PANACEA HOSPITAL



*A shelter for many hearts    A Home for many lives*  
 (An ISO 9001:2008 Certified Organisation)  
 Lab Attached with CMC Under EQAS Scheme

Dept. of Radiodiagnosis - 32 Slice CT Scan, 3D/4D USG, 2D ECHO, Colour Doppler, Intervention Procedures, Digital X-Ray

NAME: DEEPIKA SHRIVASTAVA  
 REF. DR. DR. ASHUTOSH MISHRA (MD)

AGE/SEX: 37 YRS/FEMALE  
 DATE: 13/04/2024

## X-RAY CHEST (PA VIEW)

- B/L Hyperinflated lung filled with narrow mediastinum sugg. Mild COPD changes.
- Bones of chest cage in view appear normal
- Cardiac shadow size and contour appears within normal limits.
- Hila appear unremarkable
- Lungs show no active parenchymal lesion or alteration in bronchovascular markings.
- Pleura, diaphragm and CP angles appear clear.

**Radiologist**  
 Dr. Rahul Kumar Tiwan  
 MBBS, MD (Radio Diagonosis)  
 Reg. No. 57557

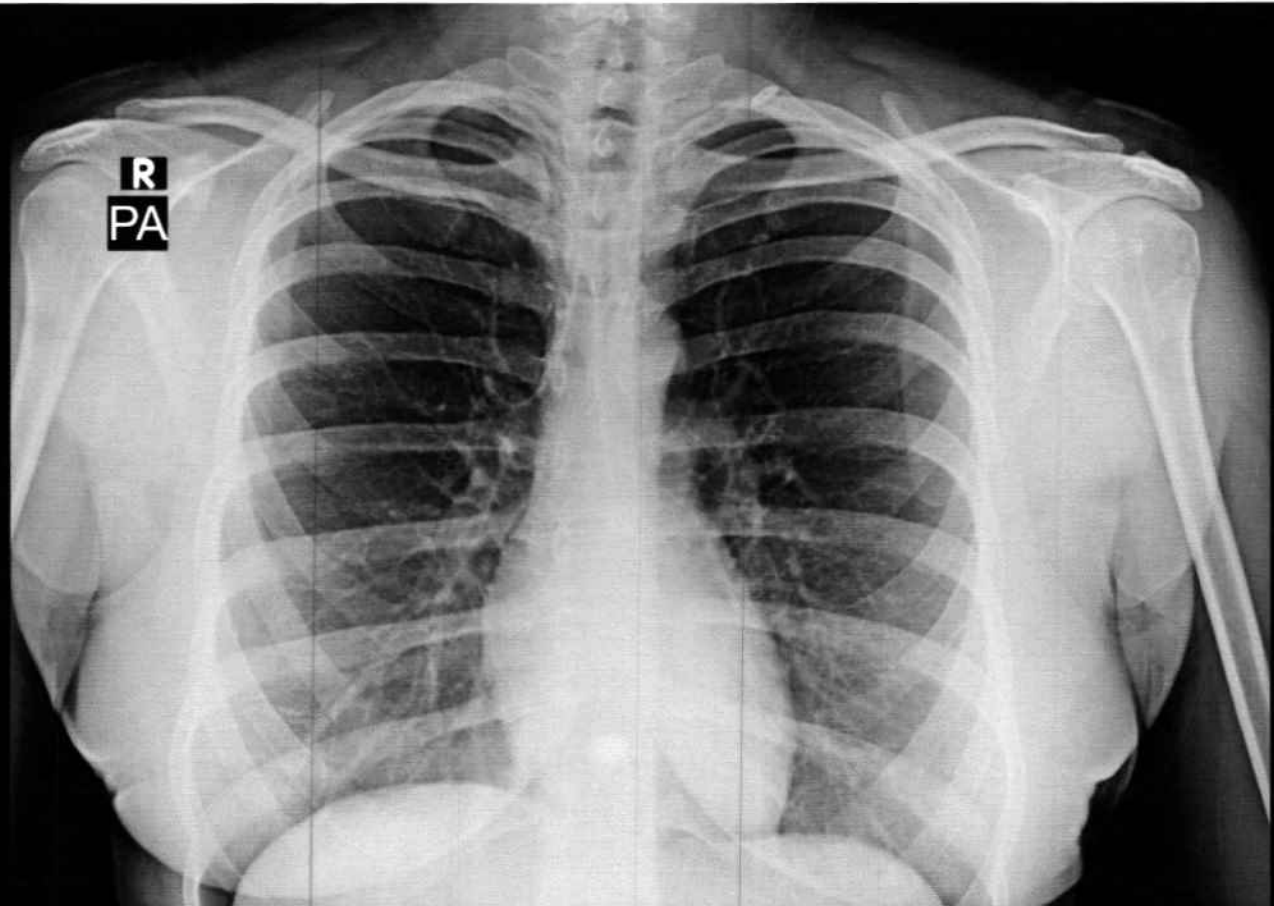

DEEPIKA SHRIVASTAVA 37Y/F 0247 F CHEST P.A. 13-Apr-24 11:15 AM

PANACEA HOSPITAL, KABIR NAGAR, DURGAKUND, VARANASI



# PANACEA HOSPITAL



*A shelter for many hearts A Home for many lives*

(An ISO 9001:2008 Certified Organisation)  
Lab Attached with CMC Under EQAS Scheme

Dept. of Radiodiagnosis - 32 Slice CT Scan, 3D/4D USG, 2D ECHO, Colour Doppler, Intervention Procedures, Digital X-Ray

NAME: DEEPIKA SHRIVASTAVA  
REF.DR.ASHUTOSH MISHRA(MD)

AGE/SEX: 37 YRS/FEMALE  
DATE: 13/04/2024

## ULTRA SOUND WHOLE ABDOMEN REPORT

<b><u>Liver:</u></b>	Normal in size (113mm), shape & echogenicity. Intra & extra hepatic biliary Radicals & Vascular structures are normal. Margins are smooth and regular.
<b><u>Gall bladder:</u></b>	Normally distended with echo free lumen.
<b><u>Portal vein:</u></b>	Normal in course and caliber.
<b><u>CBD diameter:</u></b>	Visualized part normal in course & caliber.
<b><u>Pancreas:</u></b>	Normal in size, shape & echogenicity. Margins are smooth & regular. No diffuse/ focal lesion seen. Pancreatic duct not visualized.
<b><u>Spleen:</u></b>	Normal in size, shape & echogenicity. Margins are smooth & regular. No diffuse / focal lesion seen. Splenic vessels at hilum is normal.
<b><u>Kidney:</u></b>	Both normal in size, shape echogenicity & position. Cortical-medullary differentiation is maintained. Pelvicalyceal system normal. No evidence of any calculus/mass lesion seen No hydronephrosis/ hydroureter seen. No suprarenal mass lesion.
<b><u>Urinary bladder:</u></b>	Normally distended with normal wall thickness. No echogenic foci lumen or diverticula seen. Both VUJ appears normal. No evidence of calculus / mass lesion seen.
<b><u>Uterus:</u></b>	Uterus is normal in size, Margins are smooth & regular. Endometrial thickness measures 4.1mm.
<b><u>Ovary:</u></b>	Bilateral ovaries show normal size and morphology.
<b><u>Others:</u></b>	No free fluid in peritoneal cavity. No free fluid in bilateral pleural cavity. No evidence of significantly enlarged retroperitoneal/ mesenteric lymph nodes noted.
<b><u>IMPRESSION: -</u></b>	<b>NO OBVIOUS SONOLOGICAL ABNORMALITY SEEN.</b>

Please correlate clinically and further investigations.

Sonologist  
Dr. Rahul Kumar Tiwari  
MBBS, MD (Radio Diagonosis)  
Reg. No. 57557

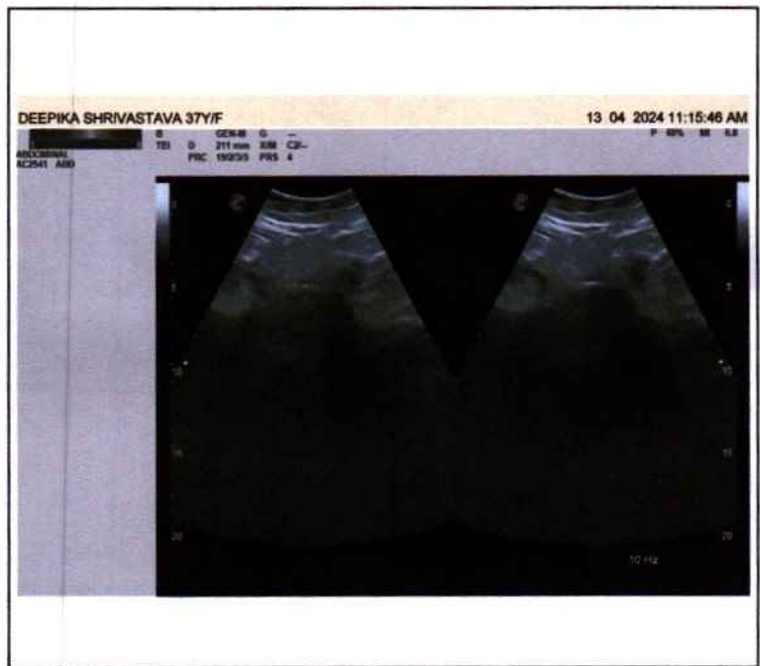
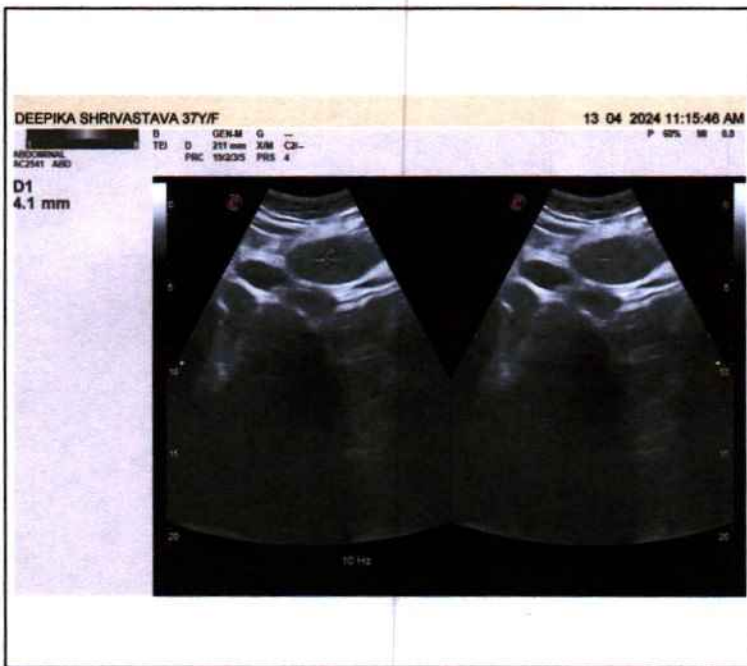
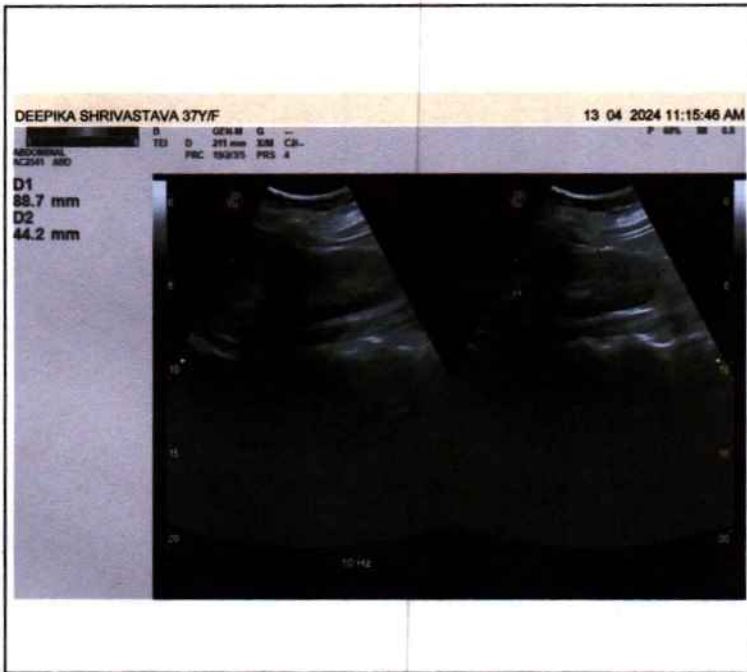
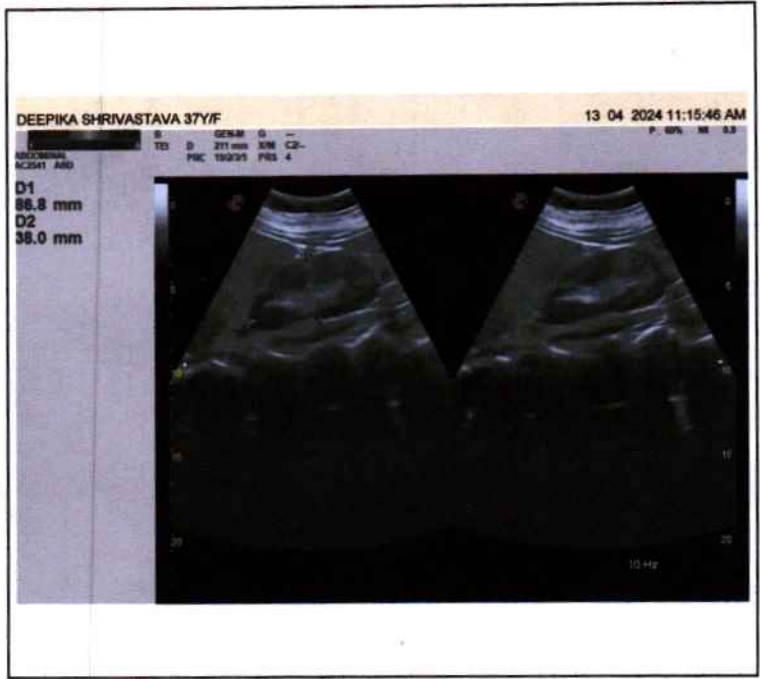
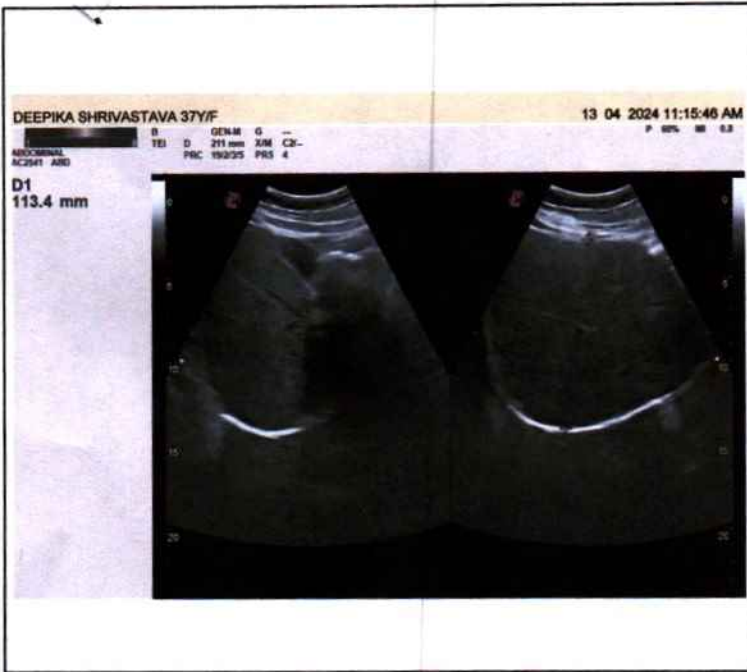



# PANACEA HOSPITAL



*A shelter for many hearts A Home for many lives*

(An ISO 9001:2008 Certified Organisation)  
Lab Attached with CMC Under EQAS Scheme

Dept. of Radiodiagnosis - 32 Slice CT Scan, 3D/4D USG, 2D ECHO, Colour Doppler, Intervention Procedures, Digital X-Ray

**NAME:** MRS.DEEPIKA SHRIVASTAVA  
**REF BY:** DR. ASHUTOSH MISHRA (MD)

**AGE/SEX:** 37 YRS / FEMALE  
**DATE:** 13/04/2024

## Echo - Cardiography

MITRAL VALVE Doppler	AML - normal morphology MV Flow - E - 0.7 A-0.5 E/A=1.50	PML - normal morphology MVA - 3.0 cm <sup>2</sup> Mitral Regurgitation - <b>No</b>
TRICUSPID VALVE Doppler	Normal TV Flow -No	Tricuspid Regurgitation - <b>No</b>
PULMONARY VALVE Doppler	Normal PV Flow -No	Pulmonary Regurgitation - No
AORTIC VALVE Doppler	Trileaflet- No AV Flow - no	Aortic Regurgitation - <b>No</b>
MEASUREMENT	Aorta - 21.7 (20-38) mm IVS ed - 9.1 (6 -12) mm LVID ed - 44.0 (35 - 55) mm LVPW ed - 13.1 (6 -12) mm OA - 7 (> 5) mm	LA -31.4 (24-32) mm IVS es -13.1 (6 - 12) mm LVID es - 32.0 (24 - 40) mm LVPW es - 9.7 (6 -12) mm EPSS - 7 (< 9) mm

**CONCLUSION** All cardiac chamber dimensions are WNL  
No valvular abnormalities  
Normal LV systolic dysfunction present Modified Simpson's method (4C, 2C) (LVEF-53%)  
No diastolic dysfunction present (E/A = 1.50)  
No RWMA  
No pericardial effusion  
Intact IAS / IV  
No PAH  
No intra cardiac mass /thrombus /vegetation

**IMPRESSION** **Normal Echocardiogram**

  
Niraj Mishra  
Physician Assistant  
(PIIRE)

  
Dr. Pallavi Mishra  
MBBS, MD (Med) Lucknow  
MBBS, MD (GENERAL MEDICINE)  
MCI Reg. No. 52033  
Women Cardiologist  
Diabetocardiologist

Disclaimer: This report is not valid for Madicolegal or Judicial Purpose. Radiological diagnosis is solely interpretation of images produced by tissue & may not be always conclusive.

Address : B36/44 B4 Kabir Nagar (Near Sanjay Shiksha Niketan), Durgakund, Varanasi  
Mobile : 9554572190 / 9453837595 / Recpn, 9389994334  
Email : dramishra@gmail.com, drpallaviojha@gmail.com, Website : www.piire.org



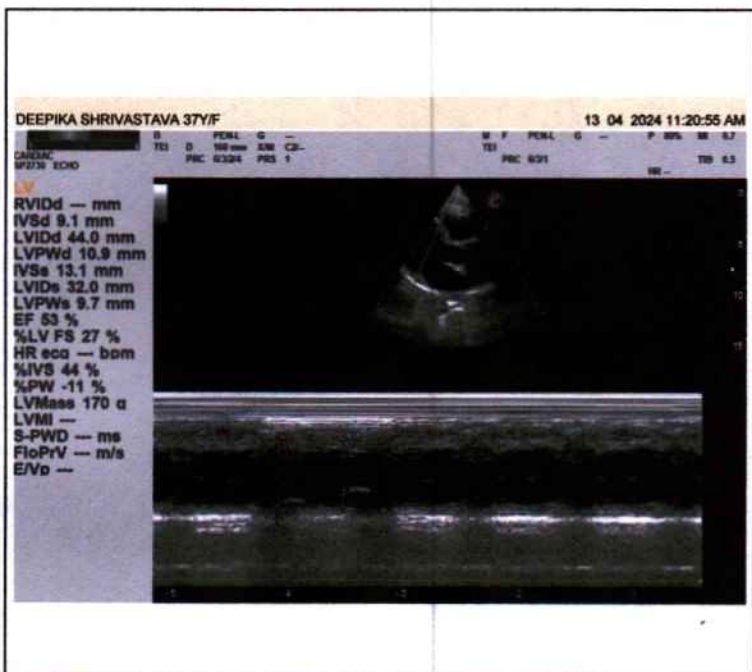
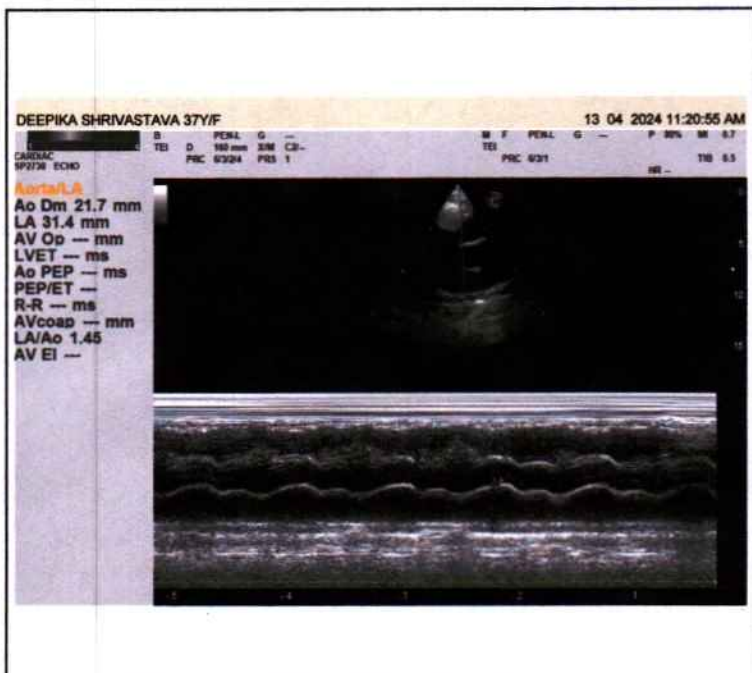
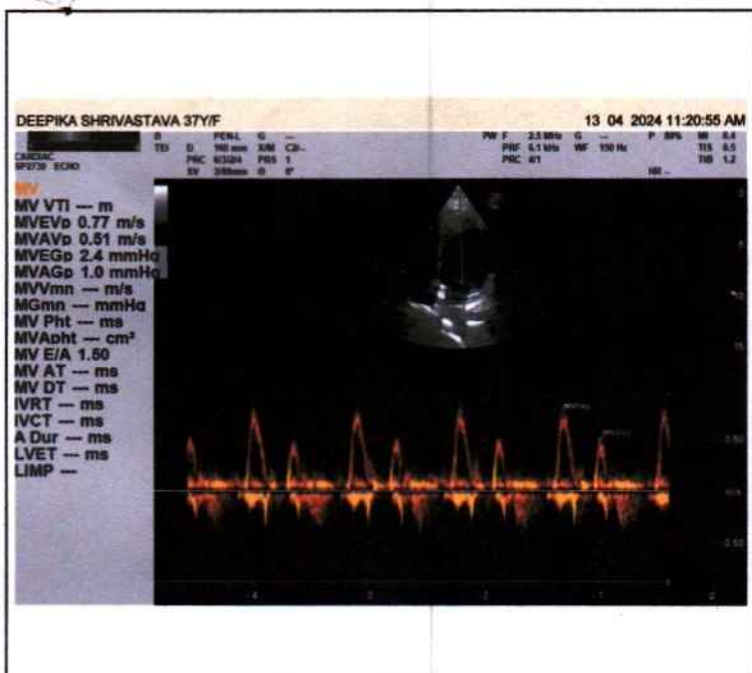

10mm/mV

10mm/mV

10mm/mV

1970-01-01 23:30

<< Conclusions >>

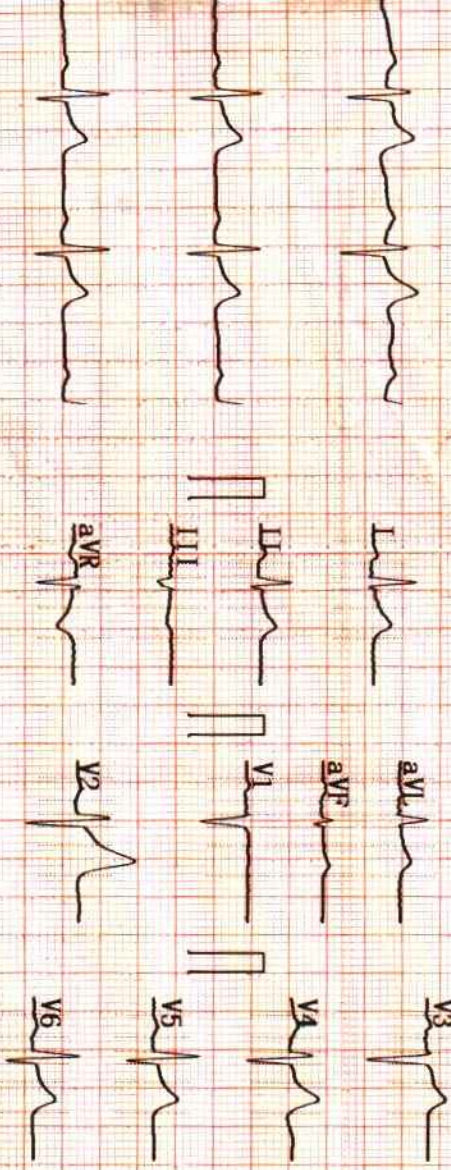

ID :  
 Name : Deepika Shrivastava longitudinal  
 Sex : F  
 Height : 161  
 SYS :  
 DIA :  
 HR [bpm] : 74  
 PR Interval [ms] : 197  
 P Duration [ms] : 120  
 QRS Duration [ms] : 65  
 T Duration [ms] : 162  
 QT/QTc [ms] : 328/365  
 P/QRS/T Axis [deg] : 40.5/7.6/22.9  
 R (V5)/S (V1) [mV] : 0.60/0.59  
 R (V5)+S (V1) [mV] : 1.18

Normal Sinus Rhythm;  
 Left axis deviation;  
 Report need physician confirm\*\*

DR. Pallavi Mishra  
 MBBS, MD GENERAL MEDICINE  
 Physician MCI Reg. No. 52033

AUTO 10mm/mV



10mm/mV

V1



V2



V3



V4



V5



V6



10mm/mV

25mm/s AC50Hz+EMC35Hz+DFT