



NABH



NABL



No.1



**UNITED HOSPITAL**

Care Par Excellence  
Jayanagar, Bangalore

**Out Patient Record**

Patient Name : Mrs.NAMRAT CHAND

UHID : UHJA23020659

Age / Sex : 28 Years / Female

OP NO/Reg Dt : 18-03-2024 08:46 AM

Spouse / Father Name : ATUL ANAND

Department : *Medi wheel.*

Address : vijayanagar, , Bengaluru Urban, Karnataka, INDIA,

Referred By : *Bynke*

Consultant : Dr.Preventive Health Check Up

KMC No. : *Dr. Yogalakshmi*

**Complaints / Findings / Observations :**

*for routine check*

**Dr. Yoga Lakshmi**  
MBBS, MS OBG, FM  
Consultant Obstetrician  
Gynecologist, Laparosc  
and IVF Specialist  
KMC Reg. No. 90384

**Investigations:**

*No of AM, Hb, etc*

*No of 24 hr*

**Treatment / Care of Plan / Provisional Diagnosis :**

*No of my folic acid*  
*No of 27000 tablets*

*AM. by*  
*medicated*  
*On each*  
*cap - 19/3/24*

**Follow Up Advice :**

*1/1*  
*1/1*

*Bob*

*1/1 3 days for preg.*

Signature of the Doctor



NABH



NABL



No.1

**DEPARTMENT OF RADIODIAGNOSIS**

<b>Name</b>	Namrat Chand	<b>Date</b>	18/03/24
<b>Age</b>	28 years	<b>Hospital ID</b>	UHJA23020659
<b>Sex</b>	Female	<b>Ref.</b>	Health check

**RADIOGRAPH OF THE CHEST (PA – VIEW)**

**FINDINGS:**

Bilateral lung fields are normal.

Bilateral costo-phrenic angles are normal.

Cardia and mediastinal contours are normal.

The bony thorax is grossly normal.

**IMPRESSION:**

- No radiographic abnormality.

**Dr. Elluru Santosh Kumar**  
Consultant Radiologist



NABH



NABL



No.1



**UNITED HOSPITAL**

Care Par Excellence  
Jayanagar, Bangalore

**Out Patient Record**

Patient Name : Mrs. NAMRAT CHAND

UHID : UHJA23020659

Age / Sex : 28 Years / Female

OP NO/Reg Dt : 18-03-2024 08:46 AM

Spouse / Father Name : ATUL ANAND

Department : *Mediwheel*

Address : vijayanagar, , Bengaluru Urban, Karnataka, INDIA,

Referred By : *ophthal*

Consultant : Dr. Preventive Health Check Up

KMC No. : *Dr. Shwetla*

**Complaints / Findings / Observations :**

*Vn* } *ov.* *mitrytu*  
*(fsm)* }  
*GLP*  
*GLP*

**Investigations:**

*Mg* *ov mild dysres.*

**Treatment / Care of Plan / Provisional Diagnosis :**

*Fundis* *ov cdt 0.3:1*  
*(mlt)* *PM (P)*

**Follow Up Advice :**

*If. Ref Eye*

*LUBREX DS eye dops 1-0-1*  
*x mlt*

*Day Apr -*  
*RE: - 3.25 DS / - 1.25 X 160'*

*LE: - 4.00 / - 0.75 X 3.*

Signature of the Doctor



NABH



NABL



No.1



**UNITED HOSPITAL**

Care Par Excellence  
Jayanagar, Bangalore

**Out Patient Record**

Patient Name : Mrs.NAMRAT CHAND

UHID : UHJA23020659

Age / Sex : 28 Years / Female

OP NO/Reg Dt : 18-03-2024 08:46 AM

Spouse / Father Name : ATUL ANAND

Department :

Address : vijayanagar, , Bengaluru Urban, Karnataka, INDIA,

Referred By :

Consultant : Dr.Preventive Health Check Up

KMC No. :

**Complaints / Findings / Observations :**

— works in Bank of Baroda,

HT - 160 cm.

PM [ LIPID profile  
Apo A  
LB ]

after lunch

WT - 68.2 kg

BP - 100/80 mmHg

PR - 80 bpm

SPO<sub>2</sub> - 99%

**Investigations:**

— Diet control.

**Treatment / Care of Plan / Provisional Diagnosis :**

— T. Livozan-2

10 day therapy

post MC.

**Follow Up Advice :**

— Plan of dyslipidemia

Signature of the Doctor



NABH



NABL



No.1

**UNITED  
HOSPITAL**Care Par Excellence  
Jayanagar, Bangalore

<b>Patient name :</b>	<b>Mrs. NAMRAT CHAND</b>	<b>Date :</b>	<b>18/03/24</b>
<b>Age :</b>	<b>28 years GENDER: FEMALE</b>	<b>Patient ID :</b>	<b>20659</b>
<b>Ref by :</b>	<b>DR. CMO</b>	<b>OP/ IP :</b>	<b>HEALTH CHECKUP</b>

**2D- ECHOCARDIOGRAPHY****M – MODE AND DOPPLER MEASUREMENTS**

(c.m)	(c.m)	(cm/sec)		
AO : 2.7 (2.5-3.7)	LVIDD : 3.6 (3.5-5.5)	MV EV : 86.8	AV : 67.9	MR : TRIVIAL MR
LA : 3.2 (1.9-4.0)	LVIDS : 2.4 (2.4-4.2)	AV : 128		AR : NORMAL
RA : 2.4 (<4.4)	IVSD : 0.9 (0.6-1.1)	PV : 114		PR : NORMAL
RV : 2.0 (<3.5)	IVSS : 1.1 (0.9-1.2)	TV EV : ----	AV : ----	TR : TRIVIAL TR
TAPSE: 1.8 (>1.6)	LVPWD : 0.9 (0.6-1.1)	Diastolic Function : NO LVDD		
	LVPWS : 1.1 (0.9-1.2)			
	EF : 60%			

**DESCRIPTIVE FINDINGS**

Left Ventricle	: NORMAL
Right Ventricle	: NORMAL
Left Atrium	: NORMAL
Right Atrium	: NORMAL
Wall motion analysis	: NO RWMA
Mitral Valve	: NORMAL, TRIVIAL MR
Aortic Valve	: NORMAL
Tricuspid Valve	: NORMAL, TRIVIAL TR, PASP-25mmHg
Pulmonary Valve	: NORMAL
IAS	: INTACT
IVS	: INTACT
Pericardium	: NORMAL
Other Findings	: IVC NORMAL AND COLLAPSING

**IMPRESSION:**

NORMAL LV SYSTOLIC FUNCTION EF : 60%  
 NORMAL LV DIASTOLIC FUNCTION  
 TRIVIAL MR, TR, PASP-25mmHg  
 NO PULMONARTERY HYPERTENSION  
 NO REGIONAL WALL MOTION ABNORMALITIES  
 NO CLOTS/ PERICARDIAL EFFUSION /VEGETATION

**DR. RAHUL S PATIL**  
 CONSULTANT CARDIOLOGIST



NABH



NABL

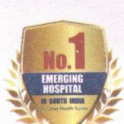

No.1

### DEPARTMENT OF RADIODIAGNOSIS

<b>Name</b>	Namrat Chand	<b>Date</b>	18/03/24
<b>Age</b>	28 years	<b>Hospital ID</b>	UHJA23020659
<b>Sex</b>	Female	<b>Ref.</b>	Health check

### ULTRASOUND ABDOMEN AND PELVIS

#### FINDINGS:

**Liver** is normal in size and *shows mildly increased echopattern*. No intra or extra hepatic biliary duct dilatation. No focal lesions. **Portal vein** is normal in size, course and caliber. **CBD** is not dilated.

**Gall bladder** is normal without evidence of calculi, wall thickening or pericholecystic fluid.

**Pancreas** - Visualized part of the pancreatic head and body appears normal in size, contour and echogenicity. Rest of the pancreas is obscured by bowel gas.

**Spleen** is normal in size, shape, contour and echopattern. No evidence of mass or focal lesions.

**Right Kidney** is normal in size (10.0 x 3.2 cms), position, shape and echopattern. Corticomedullary differentiation is maintained. No evidence of calculi or hydronephrosis.

**Left Kidney** is normal in size (9.1 x 4.6 cms), position, shape and echopattern. Corticomedullary differentiation is maintained. No evidence of calculi or hydronephrosis.

**Retroperitoneum-** Visualized aorta appeared normal. No obvious enlarged para-aortic nodes.

**Urinary Bladder** is well distended. Wall thickness is normal. No evidence of calculi, mass or mural lesion.

**Uterus** is anteverted and normal in size, measures 7.7 x 5.2 x 2.7 cms. Myometrial and endometrial echoes are normal. Endometrium measures 4.0 mm.

**Right ovary** is normal in size and echopattern, measures 3.1 cc.

**Left ovary** is normal in size and echopattern, measures 4.1 cc.

**Both adnexa:** Normal. No mass is seen.

There is no ascites or pleural effusion. Appendix could not be localized. No RIF probe tenderness.

#### IMPRESSION:

- **Mild fatty infiltration of liver (Grade I).**
- **No other definite sonological abnormality detected.**



**Dr. Elluru Santosh Kumar**  
**Consultant Radiologist**

Name: namrat chand

Birth date: /

28 years

1100 Sinus rhythm  
9110 \*\* normal ECG \*\*

Sex: F cm kg mmHg

Indication:

Symptoms:

History:

Heart rate	73	bpm
R interval	146	ms
RS duration	84	ms
T/QTc(E) interval	388 / 414	ms
1/2 QRS/T axis	54 / 56 / 39	°
V5/SV1 amp	1.20 / 0.69	mV
V5+SV1 amp	1.89	mV

Unconfirmed Report  
Reviewed by:

10 mm/mV

Filter: H50 D 35 Hz

10 mm/mV 25 mm/s

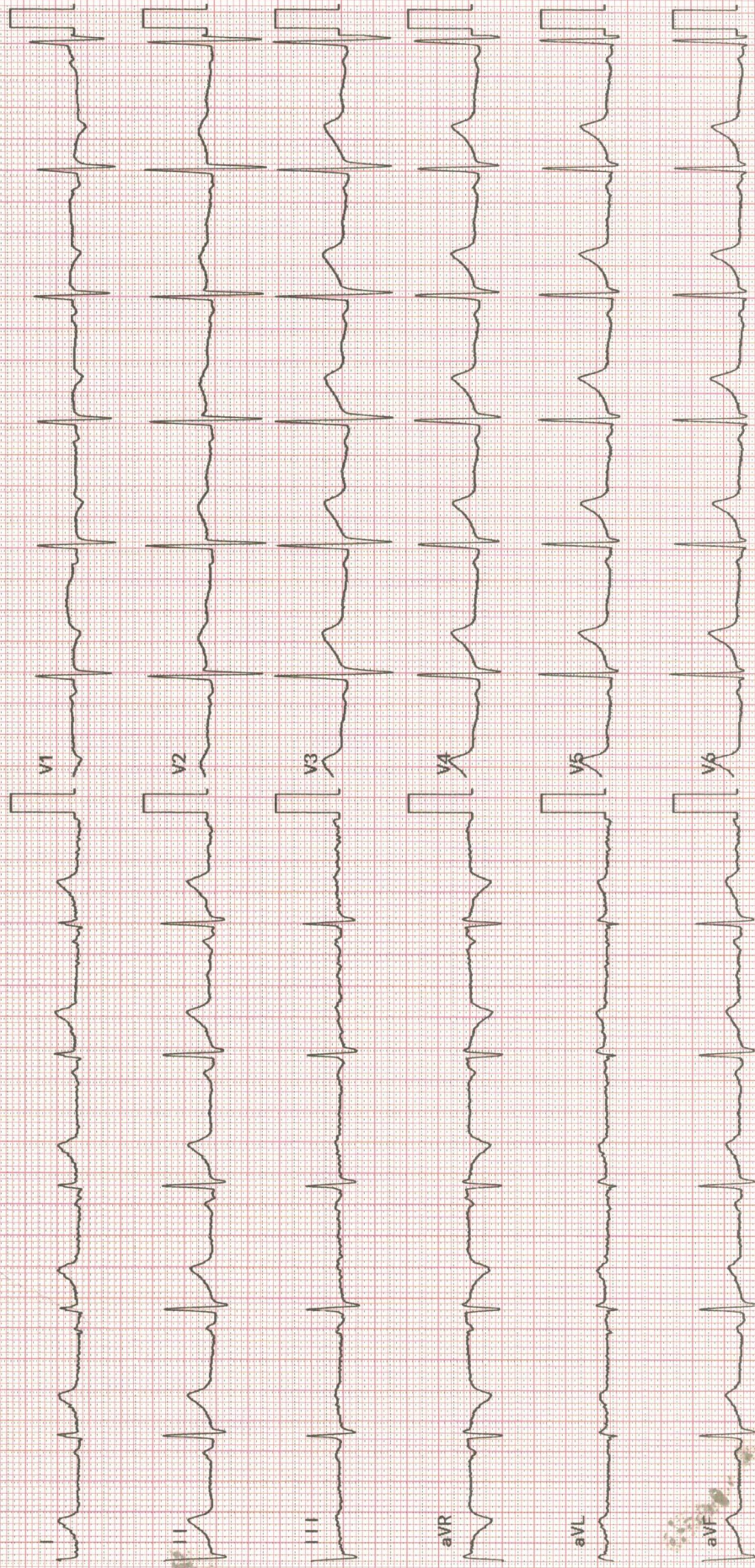

## DEPARTMENT OF LABORATORY MEDICINE

Patient Name	: Mrs. NAMRAT CHAND	Order No	: 1000078025
UHID	: UHJ A23020659	Registered On	: 18/03/2024 08:46:30 AM
Age/Sex	: 28/Years Female	Collected On	: 18/03/2024 09:00:37 AM
Ward / Bed No	:	Reported On	: 18/03/2024 01:49:39 PM
Reference	: Dr. Preventive Health Check Up	Bill No	: OPBJ A230025545
Station	: At Hospital	Mobile No	: 8476092033
Payer Name	: Mediwheel	Report Status	: Final Report

Test Name	Result	Unit	Bio. Ref. Interval
<b><u>BIOCHEMISTRY</u></b>			
<b>FASTING GLUCOSE</b> (Method: Hexokinase)	101	mg/dL	ADA Guidelines < 100 mg/dl - Normal 100 to 125 mg/dl - Prediabetes ≥ 126 mg/dl - Diabetes
<b>POST PRANDIAL GLUCOSE</b> (Method: Hexokinase)	114	mg/dL	70-140
<b>GLYCOSYLATED HAEMOGLOBIN (HBA1C)</b>			Sample: Whole blood (EDTA)
<b>HBA1C</b> (Method: HPLC)	5.3	%	ADA Guidelines < 5.7% - Normal 5.7 to 6.4% - Prediabetes ≥ 6.5% - Diabetes
<b>Estimated Average Glucose (eAG)</b> (Method: Calculated)	105.40	mg/dL	
<b>THYROID PROFILE (TOTAL T3, TOTAL T4 &amp; TSH)</b>			Sample: Serum
<b>TOTAL T3</b> (Method: CLIA)	0.98	ng/mL	0.87-1.78
<b>TOTAL T4</b> (Method: CLIA)	7.55	ng/dL	5.1-14.1
<b>THYROID STIMULATING HORMONE (TSH)</b> (Method: CLIA: Ultra-sensitive)	2.82	μIU/mL	0.34 - 5.60 μIU/mL (Non Pregnant) 0.3 - 4.5 μIU/mL (I trimester) 0.5 - 5.2 μIU/mL (II & III trimester)
<b>LIPID PROFILE</b>			Sample: Serum
<b>TOTAL CHOLESTEROL</b> (Method: CHOD-POD)	213	mg/dL	ATP III Guidelines < 200 - Desirable 200-239 - Borderline high ≥ 240 - High
<b>TRIGLYCERIDES</b> (Method: Enzymatic GPO-POD)	138	mg/dL	< 150 - Normal 150-199 - Borderline High 200-499 - High ≥ 500 - Very High
<b>HDL CHOLESTEROL</b> (Method: ENZYMATIC METHOD)	51.9	mg/dL	< 40 - Low ≥ 60 - High



## DEPARTMENT OF LABORATORY MEDICINE

Patient Name	: Mrs. NAMRAT CHAND	Order No	: 1000078025
UHID	: UHJ A23020659	Registered On	: 18/03/2024 08:46:30 AM
Age/Sex	: 28/Years Female	Collected On	: 18/03/2024 09:00:37 AM
Ward / Bed No	:	Reported On	: 18/03/2024 01:49:39 PM
Reference	: Dr. Preventive Health Check Up	Bill No	: OPBJ A230025545
Station	: At Hospital	Mobile No	: 8476092033
Payer Name	: Mediwheel	Report Status	: Final Report

Test Name	Result	Unit	Bio. Ref. Interval
<b>LDL CHOLESTEROL</b> (Method:ENZYMATIC METHOD)	133.5	mg/dL	<100 - Optimal 100-129 - Near or above optimal 130-159 - Borderline high 160-189 - High ≥190 - Very high
<b>VLDL CHOLESTEROL</b> (Method: Calculated)	27.60	mg/dL	< 30
<b>TOTAL CHOLESTEROL : HDL RATIO</b> (Method: Calculated)	4.1		Low Risk: 3.3 - 4.4 Average Risk: 4.5 - 7.1 Moderate Risk: 7.2 - 11.0
<b>LDL/HDL CHOLESTEROL RATIO</b> (Method: Calculated)	2.5		< 2.5 Optimal
<b>NON HDL CHOLESTEROL</b> (Method: Calculated)	161.1	mg/dL	< 130
<b>URIC ACID</b> (Method:Uricase - POD(Enzymatic))	5.9	mg/dL	2.6-6.0
<b>BLOOD UREA NITROGEN(BUN)</b> (Method:Urease GLDH - Kinetic)	12	mg/dL	7.93-20.07
<b>CREATININE</b> (Method:Modified Jaffe, Kinetic)	0.72	mg/dL	0.6-1.1
<b>LIVER FUNCTION TEST</b>			
<b>TOTAL BILIRUBIN</b> (Method:Dichlorophenyl Diazotization)	0.54	mg/dL	0.3-1.2
<b>DIRECT BILIRUBIN</b> (Method:Dichlorophenyl Diazotization)	0.10	mg/dL	0.0-0.2
<b>INDIRECT BILIRUBIN</b> (Method: Calculated)	0.45	mg/dL	0.2-1.0
<b>TOTAL PROTEIN</b> (Method:BIURET)	6.9	g/dL	6.6-8.3
<b>ALBUMIN</b> (Method:BCG)	4.28	g/dL	3.5-5.2
<b>GLOBULIN</b> (Method: Calculated)	2.62	g/dL	2.3-3.5

Sample: Serum

DEPARTMENT OF LABORATORY MEDICINE

Patient Name	: Mrs. NAMRAT CHAND	Order No	: 1000078025
UHID	: UHJ A23020659	Registered On	: 18/03/2024 08:46:30 AM
Age/Sex	: 28/Years Female	Collected On	: 18/03/2024 09:00:37 AM
Ward / Bed No	:	Reported On	: 18/03/2024 01:49:39 PM
Reference	: Dr. Preventive Health Check Up	Bill No	: OPBJ A230025545
Station	: At Hospital	Mobile No	: 8476092033
Payer Name	: Mediwheel	Report Status	: Final Report

Test Name	Result	Unit	Bio. Ref. Interval
AG RATIO (Method: Calculated)	1.63		2:1
SERUM SGOT (Method:IFCC without P5P)	25	U/L	< 35
SERUM SGPT (Method:IFCC without P5P)	37	U/L	< 35
ALKALINE PHOSPHATASE, SERUM (Method:PNPP AMP Buffer)	79	U/L	44-107
GGT (Method:IFCC)	76	U/L	< 38



**Dr. Shobha Emmanuel**  
MBBS, M.D(Pathology)  
CONSULTANT PATHOLOGIST  
KMC:66136

## DEPARTMENT OF LABORATORY MEDICINE

Patient Name	: Mrs. NAMRAT CHAND	Order No	: 1000078025
UHID	: UHJ A23020659	Registered On	: 18/03/2024 08:46:30 AM
Age/Sex	: 28/Years Female	Collected On	: 18/03/2024 09:00:37 AM
Ward / Bed No	:	Reported On	: 18/03/2024 01:49:39 PM
Reference	: Dr. Preventive Health Check Up	Bill No	: OPBJ A230025545
Station	: At Hospital	Mobile No	: 8476092033
Payer Name	: Mediwheel	Report Status	: Final Report

Test Name	Result	Unit	Bio. Ref. Interval
-----------	--------	------	--------------------

HAEMATOLOGY

## COMPLETE BLOOD COUNT(CBC)

Sample: Whole blood (EDTA)

<b>HAEMOGLOBIN</b> (Method:Photometric Measurement: Oxyhemoglobin method)	11.90	g/dL	12-16
<b>PACKED CELL VOLUME/HEMATOCRIT (PCV/HCT)</b> (Method: Calculated)	36.4	%	37-47
<b>TOTAL WBC COUNT (TLC)</b> (Method:Coulter Principle)	6280	Cells/Cum	4000-11000
<b>DIFFERENTIAL COUNT</b>			
<b>NEUTROPHILS</b> (Method:Optical/Impedance)	62.31	%	40-75
<b>LYMPHOCYTES</b> (Method:Optical/Impedance)	29.57	%	20-45
<b>EOSINOPHILS</b> (Method:Optical/Impedance)	0.86	%	0-6
<b>MONOCYTES</b> (Method:Optical/Impedance)	7.08	%	2-10
<b>BASOPHILS</b> (Method:Optical/Impedance)	0.18	%	0-2
<b>RED BLOOD CORPUSCLES(RBC)</b> (Method:Coulter Principle)	4.60	million/cum	4.0-5.2
<b>MCV</b> (Method:Derived from RBC Histogram)	79.2	fL	78-100
<b>MCH</b> (Method: Calculated)	25.9	pg	27-31
<b>MCHC</b> (Method: Calculated)	32.7	g/dL	31-37
<b>RDW - CV</b> (Method: Calculated)	16.1	%	11.5-14.5
<b>PLATELET COUNT</b> (Method:Electrical Impedance)	2.92	Lakhs/Cum	1.5-4.5

DEPARTMENT OF LABORATORY MEDICINE

Patient Name	: Mrs. NAMRAT CHAND	Order No	: 1000078025
UHID	: UHJ A23020659	Registered On	: 18/03/2024 08:46:30 AM
Age/Sex	: 28/Years Female	Collected On	: 18/03/2024 09:00:37 AM
Ward / Bed No	:	Reported On	: 18/03/2024 01:49:39 PM
Reference	: Dr. Preventive Health Check Up	Bill No	: OPBJ A230025545
Station	: At Hospital	Mobile No	: 8476092033
Payer Name	: Mediwheel	Report Status	: Final Report

Test Name	Result	Unit	Bio. Ref. Interval
MEAN PLATELET VOLUME(MPV) (Method:Derived from PLT Histogram)	7.62	fl	9-13
PLATELET DISTRIBUTION WIDTH (PDW) (Method: Calculated)	20.8	fl	9-19
<b>ERYTHROCYTE SEDIMENTATION RATE(ESR)</b> (Method:Modified Westergren Method)	09	mm/hour	1-20
<b>BLOOD GROUPING &amp; RH TYPING</b>			Sample: Whole blood (EDTA)
ABO Group (Method:Agglutination Gel Method )	AB		
Rh Factor (Method:Agglutination Gel Method )	Positive		

Interpretation Notes

Note: Both forward and reverse grouping performed



**Dr. Shobha Emmanuel**  
MBBS, M.D(Pathology)  
CONSULTANT PATHOLOGIST  
KMC:66136

## DEPARTMENT OF LABORATORY MEDICINE

Patient Name	: Mrs. NAMRAT CHAND	Order No	: 1000078025
UHID	: UHJ A23020659	Registered On	: 18/03/2024 08:46:30 AM
Age/Sex	: 28/Years Female	Collected On	: 18/03/2024 09:00:37 AM
Ward / Bed No	:	Reported On	: 18/03/2024 01:49:39 PM
Reference	: Dr. Preventive Health Check Up	Bill No	: OPBJ A230025545
Station	: At Hospital	Mobile No	: 8476092033
Payer Name	: Mediwheel	Report Status	: Final Report

Test Name	Result	Unit	Bio. Ref. Interval
-----------	--------	------	--------------------

CLINICAL PATHOLOGY

## URINE EXAMINATION, ROUTINE

Sample: Urine

## PHYSICAL EXAMINATION

VOLUME	20	mL	
COLOUR	Pale Yellow		
APPEARANCE	Clear		
PH	5.0		5.0-8.0
SPECIFIC GRAVITY	1.010		1.005-1.030

## CHEMICAL EXAMINATION

PROTEIN (Method:Protein Error of pH Indicator)	Absent		Absent
GLUCOSE (Method:GOD-POD)	Absent		Absent
KETONE BODIES (Method:Nitroprusside method/ Rothera's test)	Absent		Absent
BILIRUBIN (Method:DIAZO/FOUCHET'S TEST )	Negative		Negative
BILE SALT (Method:Hay's sulfur test)	Absent		Absent
NITRITE (Method:Griess method)	Negative		Negative
UROBILINOGEN (Method:Azo coupling method)	Normal		
LEUKOCYTE ESTERASE (Method:Leukocyte Esterase activity)	Negative		Negative
BLOOD (Method:Peroxidase Reaction)	Present (+++)		Negative

## MICROSCOPIC EXAMINATION

DEPARTMENT OF LABORATORY MEDICINE

Patient Name	: Mrs. NAMRAT CHAND	Order No	: 1000078025
UHID	: UHJ A23020659	Registered On	: 18/03/2024 08:46:30 AM
Age/Sex	: 28/Years Female	Collected On	: 18/03/2024 09:00:37 AM
Ward / Bed No	:	Reported On	: 18/03/2024 01:49:39 PM
Reference	: Dr. Preventive Health Check Up	Bill No	: OPBJ A230025545
Station	: At Hospital	Mobile No	: 8476092033
Payer Name	: Mediwheel	Report Status	: Final Report

Test Name	Result	Unit	Bio. Ref. Interval
EPITHELIAL CELLS	2-4	/HPF	0-5
PUS CELLS	2-4	/HPF	0-5
RBCs	10-15	/HPF	0-2
CASTS	Nil	/LPF	
CRYSTALS	Nil		
OTHERS	Nil		
<b>URINE SUGAR, FASTING</b>	Absent		
(Method:GOD-POD)			

Verified By  
Rashmita

---End of Report---



**Dr. Shobha Emmanuel**  
CONSULTANT PATHOLOGIST  
KMC:66136

\*NABL renewal under process.