

NAME: NIKHIL R KRISHNAN  
COMPANY NAME: BANK OF BARODA  
DATE: 16.3.24

TO  
DDRC AGILUS PATHLABS LTD  
ULLOOR  
TRIVANDRUM

RESPECTED SIR/MAM,

I AM NOT INTERESTED TO DO STOOL/MOTION TEST AS  
PART OF MY HEALTH CHECKUP.

THANKS & REGARDS  
SIGN:



Standard	L I	L II	L III	L III Inspiration

ID: 005929 16-03-2024 11:30:08 AM

0.5~25Hz AC50 25mm/s 10mm/mV 74 V1.0 SEMIP V1.7 DDRC-AGILLUS

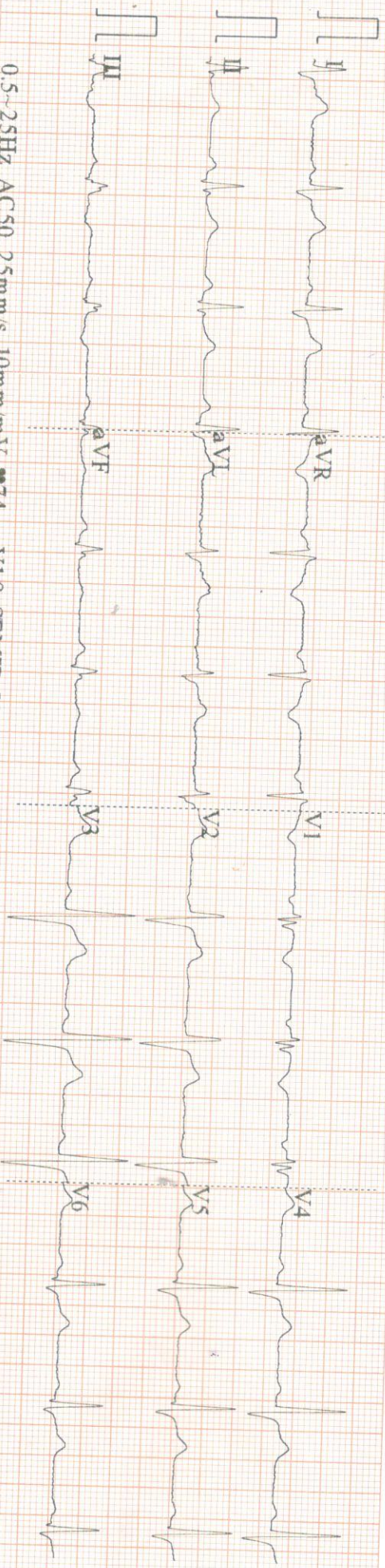

Arrow CE

V1

V2

V3

ID: 005929

Diagnosis Information:

Male  
35 Years  
cm

kg  
mmHg

*Mr. Nishal R. Borhane*

HR	:	74	bpm
P	:	142	ms
PR	:	159	ms
QRS	:	107	ms
QT/QTc	:	387/429	ms
P/QRST	:	70/75/17	ms
RV5/SV1	:	1.050/0.259	mV

Report Confirmed by:



V6

Standa

**ECHO REPORT RADIOLOGY DIVISION**

<b>SRD</b> No :XC005929	<b>Name:NIKHIL.R.KRISHNAN</b>	<b>Age:35Y</b>	<b>Sex:M</b>	<b>Date: 16/03/24</b>
----------------------------	-------------------------------	----------------	--------------	-----------------------

**Left Ventricle:-**

	<b>Diastole</b>	<b>Systole</b>
<b>IVS</b>	1.09cm	1.16cm
<b>LV</b>	4.19cm	2.58cm
<b>LVPW</b>	1.03cm	1.20cm

**EF -69%**      **FS- 38%**

<b>AO</b>	<b>LA</b>
3.58cm	3.61cm

**PV**            -    0.91m/s  
**AV**            -    1.22m/s  
**MVE**         -    0.82m/s  
**MVA**         -    0.48m/s  
**E/A**           -    1.72

**IMPRESSION:-**

- Normal chambers dimension
- No RWMA
- Good LV systolic function
- Good RV function
- No diastolic dysfunction
- No AS,AR,MR,MS,TR,PAH
- IAS/IVS intact.No clots/effussion/coarctation



**Dr. SAJITH. K**  
**MD,DNB**  
**CONSULTANT CARDIOLOGIST**  
**Reg:No: 19436**

 **Consultant Cardiologis**

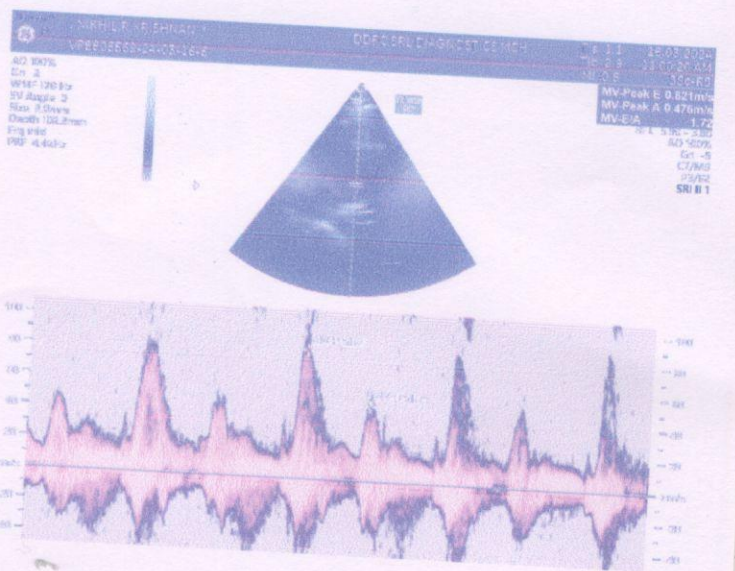
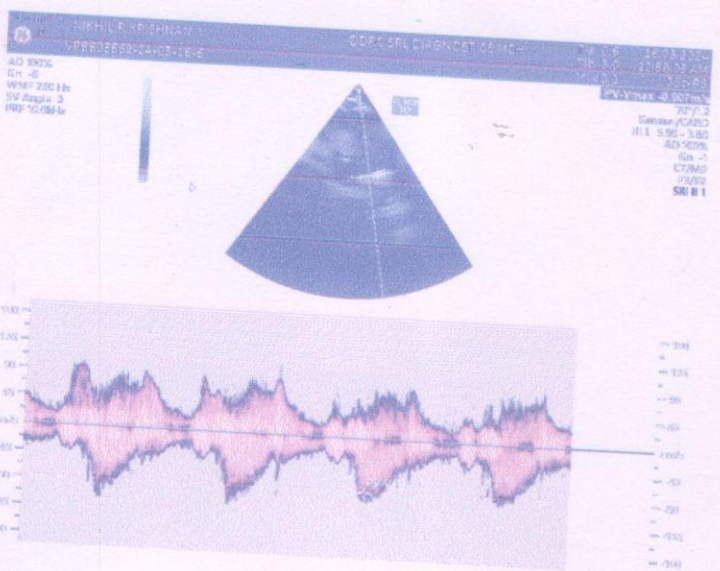
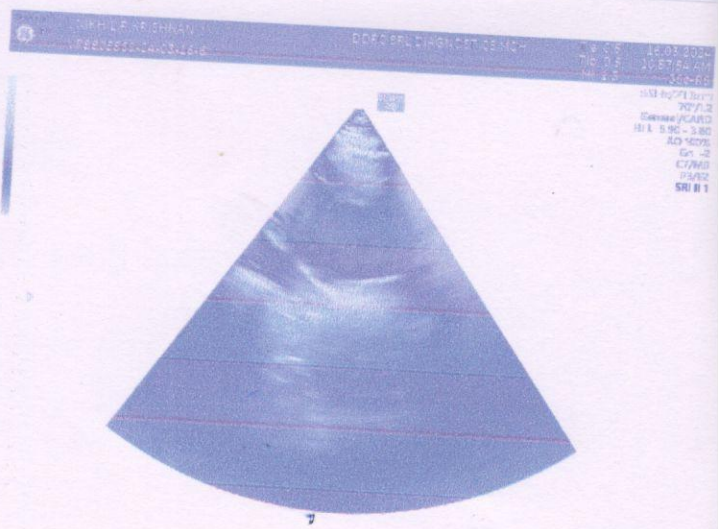
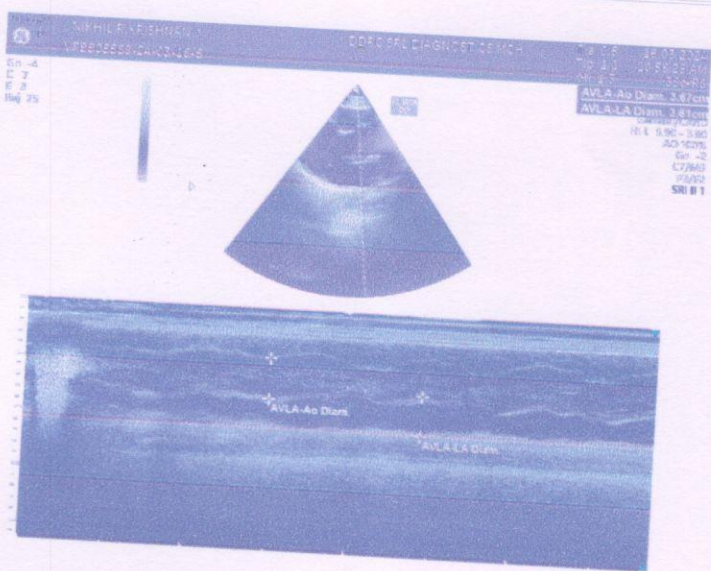

PATIENT NAME : MR. NIKHIL R KRISHNAN

REF. DOCTOR : SELF

CODE/NAME &amp; ADDRESS : CA00010147 -

MEDIWHEEL ARCOFEMI HEALTHCARE LIMITED  
F701A, LADO SARAI, NEW DELHI,SOUTH DELHI,  
DELHI,  
SOUTH DELHI 110030  
8800465156ACCESSION NO : **4182XC005929**

PATIENT ID : NIKHM0909884037

CLIENT PATIENT ID:

ABHA NO :

AGE/SEX : 35 Years Male

DRAWN :

RECEIVED : 16/03/2024 08:44:23

REPORTED :16/03/2024 16:07:59

Test Report Status **Final**

Results

Biological Reference Interval Units

**MEDIWHEEL HEALTH CHECKUP BELOW 40(M)2DECHO****PHYSICAL EXAMINATION**

PHYSICAL EXAMINATION

RESULT GIVEN

  
**DR NISHA UNNI, MBBS,MD**  
**(RD),DNB (Reg.No:50162)**  
Consultant Radiologist

View Details



View Report

**PERFORMED AT :**DDRC AGILUS PATHLABS LIMITED  
ASTER SQUARE BUILDING, ULLOOR,  
MEDICAL COLLEGE P.O  
TRIVANDRUM, 695011  
KERALA, INDIA  
Tel : 93334 93334, Fax : CIN - U85190MH2006PTC161480  
Email : customercare.ddrc@agilus.in

Patient Ref. No. 66600008227537

**PATIENT NAME : MR. NIKHIL R KRISHNAN**
**REF. DOCTOR : SELF**
**CODE/NAME & ADDRESS : CA00010147 -**

 MEDIWHEEL ARCOFEMI HEALTHCARE LIMITED  
 F701A, LADO SARAI, NEW DELHI, SOUTH DELHI,  
 DELHI,  
 SOUTH DELHI 110030  
 8800465156

**ACCESSION NO : 4182XC005929**
**PATIENT ID : NIKHM0909884037**
**CLIENT PATIENT ID:**
**ABHA NO :**
**AGE/SEX : 35 Years Male**
**DRAWN :**
**RECEIVED : 16/03/2024 08:44:23**
**REPORTED : 16/03/2024 16:07:59**
**Test Report Status Final**
**Results**
**Units**
**MEDIWHEEL HEALTH CHECKUP BELOW 40(M)2DECHO**
**ECG WITH REPORT**
**REPORT**

REPORT GIVEN

**2D - ECHO WITH COLOR DOPPLER**
**REPORT**

REPORT GIVEN

**USG ABDOMEN AND PELVIS**
**REPORT**

REPORT GIVEN

**CHEST X-RAY WITH REPORT**
**REPORT**

REPORT GIVEN

**HAEMATOLOGY**
**MEDIWHEEL HEALTH CHECKUP BELOW 40(M)2DECHO**
**GLYCOSYLATED HEMOGLOBIN(HBA1C), EDTA WHOLE BLOOD**

HBA1C	5.7	Non-diabetic Adult < 5.7 Pre-diabetes 5.7 - 6.4 Diabetes diagnosis: > or = 6.5 Therapeutic goals: < 7.0 Action suggested : > 8.0 (ADA Guideline 2021)	%
MEAN PLASMA GLUCOSE	<b>116.9 High</b>	< 116.0	mg/dL

**DR NISHA UNNI, MBBS,MD**  
 (RD),DNB (Reg.No:50162)  
 Consultant Radiologist

**DR.HARI SHANKAR, MBBS MD**  
 (Reg No - TCMC:62092)  
 HEAD - Biochemistry &  
 Immunology

**DR.VAISHALI RAJAN, MBBS DCP**  
 (Pathology)  
 (Reg No - TCC 27150)  
 HOD - HAEMATOLOGY

View Details



View Report

Page 2 Of 8

**PERFORMED AT :**

 DDRC AGILUS PATHLABS LIMITED  
 ASTER SQUARE BUILDING, ULLOOR,  
 MEDICAL COLLEGE P.O  
 TRIVANDRUM, 695011  
 KERALA, INDIA  
 Tel : 93334 93334, Fax : CIN - U85190MH2006PTC161480  
 Email : customercare.ddrc@agilus.in

**Patient Ref. No. 66600008227537**

**PATIENT NAME : MR. NIKHIL R KRISHNAN** **REF. DOCTOR : SELF**

<b>CODE/NAME &amp; ADDRESS</b> : CA00010147 - MEDIWHEEL ARCOFEMI HEALTHCARE LIMITED F701A, LADO SARAI, NEW DELHI,SOUTH DELHI, DELHI, SOUTH DELHI 110030 8800465156	<b>ACCESSION NO</b> : <b>4182XC005929</b> <b>PATIENT ID</b> : NIKHM0909884037 <b>CLIENT PATIENT ID</b> : <b>ABHA NO</b> :	<b>AGE/SEX</b> : 35 Years Male <b>DRAWN</b> : <b>RECEIVED</b> : 16/03/2024 08:44:23 <b>REPORTED</b> : 16/03/2024 16:07:59
---	--	--

Test Report Status	Final	Results	Units
--------------------	-------	---------	-------

**BLOOD COUNTS,EDTA WHOLE BLOOD**

HEMOGLOBIN	14.9	13.0 - 17.0	g/dL
RED BLOOD CELL COUNT	5.38	4.50 - 5.50	mil/ $\mu$ L
WHITE BLOOD CELL COUNT	<b>10.46 High</b>	4.0 - 10.0	thou/ $\mu$ L
PLATELET COUNT	224	150 - 410	thou/ $\mu$ L

**RBC AND PLATELET INDICES**

HEMATOCRIT	45.2	40.0 - 50.0	%
MEAN CORPUSCULAR VOL	84.0	83.0 - 101	fL
MEAN CORPUSCULAR HGB.	27.7	27.0 - 32.0	pg
MEAN CORPUSCULAR HEMOGLOBIN CONCENTRATION	33.0	31.50 - 34.50	g/dL
RED CELL DISTRIBUTION WIDTH	13.3	11.60 - 14.0	%
MENTZER INDEX	15.6		
MEAN PLATELET VOLUME	9.0	6.80 - 10.90	fL

**WBC DIFFERENTIAL COUNT**

SEGMENTED NEUTROPHILS	66	40.0 - 80.0	%
LYMPHOCYTES	27	20.0 - 40.0	%
MONOCYTES	4	2.0 - 10.0	%
EOSINOPHILS	3	1.0 - 6.0	%
BASOPHILS	0	0.0 - 1.0	%
ABSOLUTE NEUTROPHIL COUNT	6.95	2.0 - 7.0	thou/ $\mu$ L
ABSOLUTE LYMPHOCYTE COUNT	2.78	1.0 - 3.0	thou/ $\mu$ L
ABSOLUTE MONOCYTE COUNT	0.38	0.20 - 1.0	thou/ $\mu$ L
ABSOLUTE EOSINOPHIL COUNT	0.30	0.02 - 0.50	thou/ $\mu$ L
ABSOLUTE BASOPHIL COUNT	0		thou/ $\mu$ L
NEUTROPHIL LYMPHOCYTE RATIO (NLR)	2.5		

**DR.HARI SHANKAR, MBBS MD**  
(Reg No - TCMC:62092)  
**HEAD - Biochemistry & Immunology**

**DR.VAISHALI RAJAN, MBBS DCP**  
(Pathology)  
(Reg No - TCC 27150)  
**HOD - HAEMATOLOGY**



View Details



View Report

**PERFORMED AT :**

DDRC AGILUS PATHLABS LIMITED  
ASTER SQUARE BUILDING, ULLOOR,  
MEDICAL COLLEGE P.O  
TRIVANDRUM, 695011  
KERALA, INDIA  
Tel : 93334 93334, Fax : CIN - U85190MH2006PTC161480  
Email : customercare.ddrc@agilus.in



**Patient Ref. No. 66600008227537**



PATIENT NAME : MR. NIKHIL R KRISHNAN

REF. DOCTOR : SELF

CODE/NAME &amp; ADDRESS : CA00010147 -

MEDIWHEEL ARCOFEMI HEALTHCARE LIMITED  
F701A, LADO SARAI, NEW DELHI, SOUTH DELHI,  
DELHI,  
SOUTH DELHI 110030  
8800465156

ACCESSION NO : **4182XC005929**

PATIENT ID : NIKHM0909884037

CLIENT PATIENT ID:

ABHA NO :

AGE/SEX : 35 Years Male

DRAWN :

RECEIVED : 16/03/2024 08:44:23

REPORTED : 16/03/2024 16:07:59

Test Report Status	Final	Results	Units
--------------------	-------	---------	-------

**ERYTHROCYTE SEDIMENTATION RATE (ESR), EDTA BLOOD**

SEDIMENTATION RATE (ESR)	2	0 - 14	mm at 1 hr
--------------------------	---	--------	------------

**SUGAR URINE - POST PRANDIAL**

SUGAR URINE - POST PRANDIAL	NOT DETECTED	NOT DETECTED
-----------------------------	--------------	--------------

**SUGAR URINE - FASTING**

SUGAR URINE - FASTING	NOT DETECTED	NOT DETECTED
-----------------------	--------------	--------------

**IMMUNOHAEMATOLOGY****MEDIWHEEL HEALTH CHECKUP BELOW 40(M)2DECHO****ABO GROUP & RH TYPE, EDTA WHOLE BLOOD**

ABO GROUP	TYPE B
RH TYPE	POSITIVE

METHOD : COLUMN AGGLUTINATION TECHNOLOGY

&lt;b&gt;Interpretation(s)&lt;/b&gt;

ABO GROUP & RH TYPE, EDTA WHOLE BLOOD-Blood group is identified by antigens and antibodies present in the blood. Antigens are protein molecules found on the surface of red blood cells. Antibodies are found in plasma. To determine blood group, red cells are mixed with different antibody solutions to give A,B,O or AB.

Disclaimer: "Please note, as the results of previous ABO and Rh group (Blood Group) for pregnant women are not available, please check with the patient records for availability of the same."

The test is performed by both forward as well as reverse grouping methods.



**DR. HARI SHANKAR, MBBS MD**  
(Reg No - TCMC:62092)  
HEAD - Biochemistry &  
Immunology



**DR. VAISHALI RAJAN, MBBS DCP**  
(Pathology)  
(Reg No - TCC 27150)  
HOD - HAEMATOLOGY

Page 4 Of 8



View Details



View Report

**PERFORMED AT :**

DDRC AGILUS PATHLABS LIMITED  
ASTER SQUARE BUILDING, ULLOOR,  
MEDICAL COLLEGE P.O  
TRIVANDRUM, 695011  
KERALA, INDIA  
Tel : 93334 93334, Fax : CIN - U85190MH2006PTC161480  
Email : customercare.ddrc@agilus.in



Patient Ref. No. 66600008227537

**PATIENT NAME : MR. NIKHIL R KRISHNAN**

**REF. DOCTOR : SELF**

**CODE/NAME & ADDRESS :** CA00010147 -  
MEDIWHEEL ARCOFEMI HEALTHCARE LIMITED  
F701A, LADO SARAI, NEW DELHI,SOUTH DELHI,  
DELHI,  
SOUTH DELHI 110030  
8800465156

**ACCESSION NO :** **4182XC005929**  
**PATIENT ID :** NIKHM0909884037  
**CLIENT PATIENT ID:**  
**ABHA NO :**

**AGE/SEX :** 35 Years Male  
**DRAWN :**  
**RECEIVED :** 16/03/2024 08:44:23  
**REPORTED :** 16/03/2024 16:07:59

Test Report Status	Final	Results	Units
--------------------	-------	---------	-------

**BIO CHEMISTRY**

**MEDIWHEEL HEALTH CHECKUP BELOW 40(M)2DECHO**

**BUN/CREAT RATIO**

BUN/CREAT RATIO 14

**CREATININE, SERUM**

CREATININE 1.08 18 - 60 yrs : 0.9 - 1.3 mg/dL

**GLUCOSE, POST-PRANDIAL, PLASMA**

GLUCOSE, POST-PRANDIAL, PLASMA 70  
Diabetes Mellitus : > or = 200. mg/dL  
Impaired Glucose tolerance/  
Prediabetes : 140 - 199.  
Hypoglycemia : < 55.

**GLUCOSE FASTING,FLUORIDE PLASMA**

FBS (FASTING BLOOD SUGAR) 99  
Diabetes Mellitus : > or = 126. mg/dL  
Impaired fasting Glucose/  
Prediabetes : 101 - 125.  
Hypoglycemia : < 55.

**LIVER FUNCTION TEST WITH GGT**

BILIRUBIN, TOTAL 0.42 General Range : < 1.1 mg/dL  
BILIRUBIN, DIRECT 0.19 General Range : < 0.3 mg/dL  
BILIRUBIN, INDIRECT 0.23 General Range : <0.85 mg/dL  
TOTAL PROTEIN 7.1 Ambulatory : 6.4 - 8.3 g/dL  
Recumbant : 6 - 7.8  
ALBUMIN 4.8 20-60yrs : 3.5 - 5.2 g/dL

**DR.HARI SHANKAR, MBBS MD**  
(Reg No - TCMC:62092)  
**HEAD - Biochemistry & Immunology**



View Details



View Report

**PERFORMED AT :**

DDRC AGILUS PATHLABS LIMITED  
ASTER SQUARE BUILDING, ULLOOR,  
MEDICAL COLLEGE P.O  
TRIVANDRUM, 695011  
KERALA, INDIA  
Tel : 93334 93334, Fax : CIN - U85190MH2006PTC161480  
Email : customercare.ddrc@agilus.in



**Patient Ref. No. 66600008227537**

**PATIENT NAME : MR. NIKHIL R KRISHNAN**

**REF. DOCTOR : SELF**

**CODE/NAME & ADDRESS :** CA00010147 -  
 MEDIWHEEL ARCOFEMI HEALTHCARE LIMITED  
 F701A, LADO SARAI, NEW DELHI, SOUTH DELHI,  
 DELHI,  
 SOUTH DELHI 110030  
 8800465156

**ACCESSION NO :** 4182XC005929  
**PATIENT ID :** NIKHM0909884037  
**CLIENT PATIENT ID:**  
**ABHA NO :**

**AGE/SEX :** 35 Years Male  
**DRAWN :**  
**RECEIVED :** 16/03/2024 08:44:23  
**REPORTED :** 16/03/2024 16:07:59

Test Report Status	Final	Results	Units
--------------------	-------	---------	-------

GLOBULIN	2.3	General Range : 2 - 3.5 Premature Neonates : 0.29 - 1.04	g/dL
ALBUMIN/GLOBULIN RATIO	2.1	General Range : 1.1 - 2.5	RATIO
ASPARTATE AMINOTRANSFERASE (AST/SGOT)	28	Adults : < 40	U/L
ALANINE AMINOTRANSFERASE (ALT/SGPT)	59	Adults : < 45	U/L
ALKALINE PHOSPHATASE	75	Adult(<60yrs) : 40 -130	U/L
GAMMA GLUTAMYL TRANSFERASE (GGT)	31	Adult (Male) : < 60	U/L

**TOTAL PROTEIN, SERUM**

TOTAL PROTEIN	7.1	Ambulatory : 6.4 - 8.3 Recumbant : 6 - 7.8	g/dL
---------------	-----	---	------

**URIC ACID, SERUM**

URIC ACID	7.0	Adults : 3.4-7	mg/dL
-----------	-----	----------------	-------

**BIOCHEMISTRY - LIPID**

**MEDIWHEEL HEALTH CHECKUP BELOW 40(M)2DECHO**

**LIPID PROFILE, SERUM**

CHOLESTEROL	210	Desirable : < 200 Borderline : 200-239 High : >or= 240	mg/dL
TRIGLYCERIDES	87	Normal : < 150 High : 150-199 Hypertriglyceridemia : 200-499 Very High : > 499	mg/dL
HDL CHOLESTEROL	50	General range : 40-60	mg/dL
LDL CHOLESTEROL, DIRECT	146	Optimum : < 100 Above Optimum : 100-129	mg/dL

**DR.HARI SHANKAR, MBBS MD**  
 (Reg No - TCMC:62092)  
**HEAD - Biochemistry & Immunology**



View Details



View Report

**PERFORMED AT :**

DDRC AGILUS PATHLABS LIMITED  
 ASTER SQUARE BUILDING, ULLLOOR,  
 MEDICAL COLLEGE P.O  
 TRIVANDRUM, 695011  
 KERALA, INDIA  
 Tel : 93334 93334, Fax : CIN - U85190MH2006PTC161480  
 Email : customercare.ddrc@agilus.in



**PATIENT NAME : MR. NIKHIL R KRISHNAN**

**REF. DOCTOR : SELF**

**CODE/NAME & ADDRESS :** CA00010147 -  
 MEDIWHEEL ARCOFEMI HEALTHCARE LIMITED  
 F701A, LADO SARAI, NEW DELHI, SOUTH DELHI,  
 DELHI,  
 SOUTH DELHI 110030  
 8800465156

**ACCESSION NO :** 4182XC005929  
**PATIENT ID :** NIKHM0909884037  
**CLIENT PATIENT ID:**  
**ABHA NO :**

**AGE/SEX :** 35 Years Male  
**DRAWN :**  
**RECEIVED :** 16/03/2024 08:44:23  
**REPORTED :** 16/03/2024 16:07:59

Test Report Status	Final	Results	Units
--------------------	-------	---------	-------

NON HDL CHOLESTEROL	160	Borderline High : 130-159 High : 160-189 Very High : >or= 190 Desirable : < 130 Above Desirable : 130 -159 Borderline High : 160 - 189 High : 190 - 219 Very high : > / = 220	mg/dL
VERY LOW DENSITY LIPOPROTEIN CHOL/HDL RATIO	17.4 4.2	</= 30.0 Low Risk : 3.3 - 4.4 Average Risk : 4.5 - 7.0 Moderate Risk : 7.1 - 11.0 High Risk : > 11.0	mg/dL
LDL/HDL RATIO	2.9	Desirable/Low Risk - 0.5-3 Borderline/Moderate Risk- 3.1-6 High Risk- >6.0	

**SPECIALISED CHEMISTRY - HORMONE**

**MEDIWHEEL HEALTH CHECKUP BELOW 40(M)2DECHO**

**THYROID PANEL, SERUM**

T3	105.00	Adult : 80-200	ng/dL
T4	7.52	Adults : 4.5-12.1	µg/dl
TSH 3RD GENERATION	3.090	21-50 yrs : 0.4 - 4.2	µIU/mL

**CLINICAL PATH - URINALYSIS**

**MEDIWHEEL HEALTH CHECKUP BELOW 40(M)2DECHO**

**PHYSICAL EXAMINATION, URINE**

**DR.HARI SHANKAR, MBBS MD**  
 (Reg No - TCMC:62092)  
**HEAD - Biochemistry & Immunology**

**DR.VAISHALI RAJAN, MBBS DCP**  
 (Pathology)  
 (Reg No - TCC 27150)  
**HOD - HAEMATOLOGY**



View Details



View Report

**PERFORMED AT :**

DDRC AGILUS PATHLABS LIMITED  
 ASTER SQUARE BUILDING, ULLLOOR,  
 MEDICAL COLLEGE P.O  
 TRIVANDRUM, 695011  
 KERALA, INDIA  
 Tel : 93334 93334, Fax : CIN - U85190MH2006PTC161480  
 Email : customercare.ddrc@agilus.in



**Patient Ref. No. 66600008227537**

**PATIENT NAME : MR. NIKHIL R KRISHNAN**

**REF. DOCTOR : SELF**

**CODE/NAME & ADDRESS :** CA00010147 -  
 MEDIWHEEL ARCOFEMI HEALTHCARE LIMITED  
 F701A, LADO SARAI, NEW DELHI, SOUTH DELHI,  
 DELHI,  
 SOUTH DELHI 110030  
 8800465156

**ACCESSION NO :** 4182XC005929  
**PATIENT ID :** NIKHM0909884037  
**CLIENT PATIENT ID:**  
**ABHA NO :**

**AGE/SEX :** 35 Years Male  
**DRAWN :**  
**RECEIVED :** 16/03/2024 08:44:23  
**REPORTED :** 16/03/2024 16:07:59

Test Report Status	Final	Results	Units
--------------------	-------	---------	-------

COLOR YELLOW  
 APPEARANCE CLEAR

**CHEMICAL EXAMINATION, URINE**

PH	5.0	4.7 - 7.5	
SPECIFIC GRAVITY	1.022	1.003 - 1.035	
PROTEIN	NEGATIVE	NOT DETECTED	
GLUCOSE	NEGATIVE	NOT DETECTED	
KETONES	NEGATIVE	NOT DETECTED	
BLOOD	NEGATIVE	NOT DETECTED	
BILIRUBIN	NEGATIVE	NOT DETECTED	
UROBILINOGEN	NORMAL	NORMAL	
METHOD : DIPSTICK			
NITRITE	NEGATIVE	NOT DETECTED	

**MICROSCOPIC EXAMINATION, URINE**

RED BLOOD CELLS	NOT DETECTED	NOT DETECTED	/HPF
WBC	0-1	0-5	/HPF
EPITHELIAL CELLS	0-1	0-5	/HPF
CASTS	NEGATIVE		
CRYSTALS	NEGATIVE		
REMARKS	NIL		

METHOD : AUTOMATED ANALYSER, MICROSCOPY

**DR.VAISHALI RAJAN, MBBS DCP**  
**(Pathology)**  
**(Reg No - TCC 27150)**  
**HOD - HAEMATOLOGY**



View Details



View Report

**PERFORMED AT :**

DDRC AGILUS PATHLABS LIMITED  
 ASTER SQUARE BUILDING, ULLOOR,  
 MEDICAL COLLEGE P.O  
 TRIVANDRUM, 695011  
 KERALA, INDIA  
 Tel : 93334 93334, Fax : CIN - U85190MH2006PTC161480  
 Email : customercare.ddrc@agilus.in



**Patient Ref. No. 66600008227537**

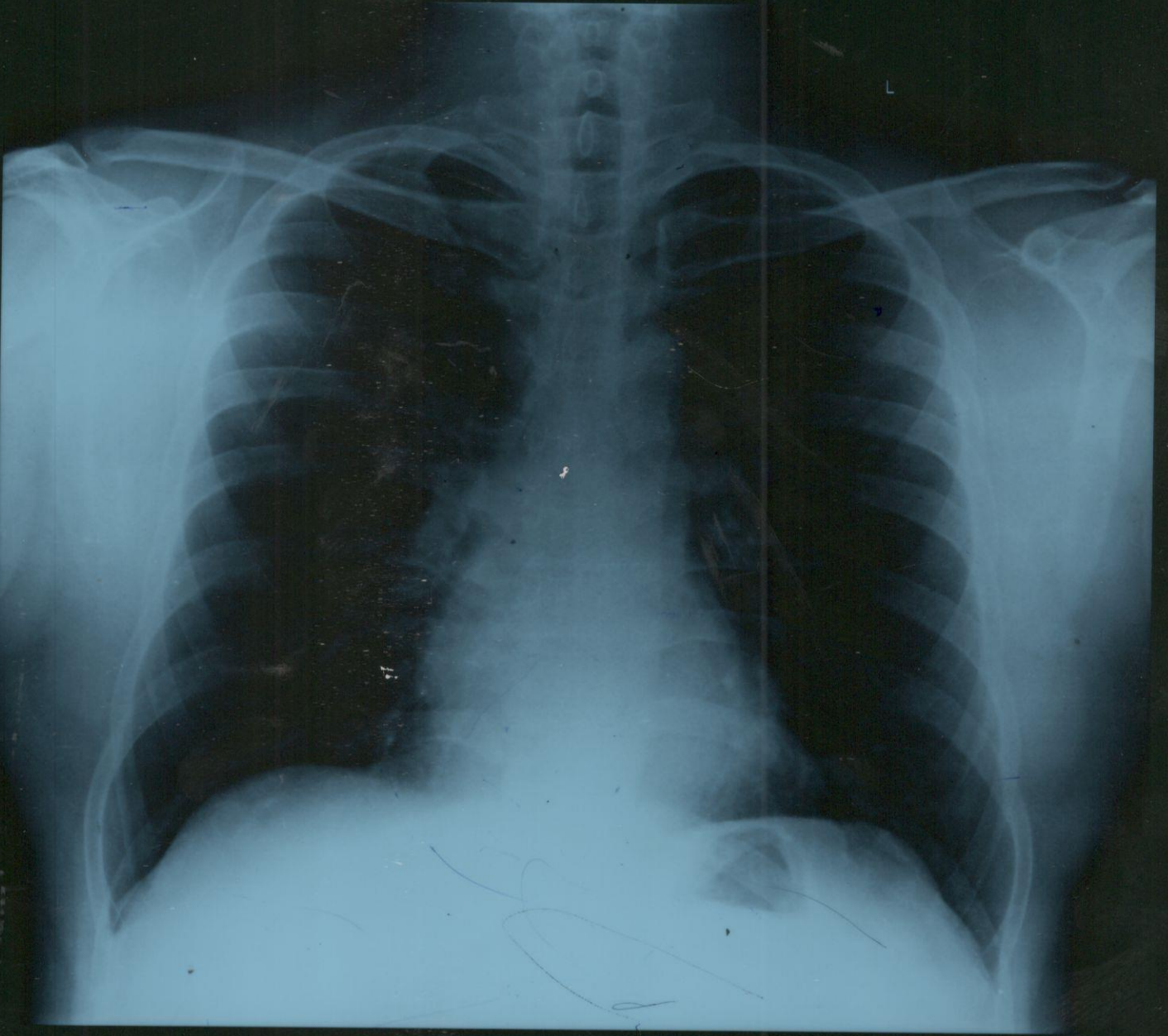

DDRC AGILUS  
MR.NIKHIL .R.KRISHNAN 35Y M 3/16/2024 CHEST- PA XC005929 v