



Patient Name : MR. SANTOSH KUMAR MOHAPATRA

Age / Gender : 36 years / Male

Patient ID : 21383

Referral : mediwheel

Collection Time : 28/05/2024, 08:16 AM

Reporting Time : 29/05/2024, 02:11 PM

Sample ID :



Test Description	Value(s)	Reference Range	Unit
------------------	----------	-----------------	------

Routine Examination of Stool

Routine Examination of Stool

PHYSICAL EXAMINATION	
COLOUR	Yellowish brown
CONSISTENCY	Semisolid
BLOOD	Nil
MUCUS	Absent
pH	6.0
MICROSCOPIC EXAMINATION	
OVA	Absent
CYSTS	Nil
RED BLOOD CELLS	Nil
PUS CELLS	4-6
VEGETABLE CELLS	++
BACTERIA	++
Fat	Absent

END OF REPORT

B. Sahoo
Lab technician

K. Sahoo
Dr. Kundan Kumar Sahoo
CONSULTANT PATHOLOGIST /
MICROBIOLOGIST

For Home Collection Please Call at Number :

Zena Healthcare Services
Plot No. 119, Opp. Water tank Lane, Near Police Phandi, Saheed Nagar, Bhubaneswar-07
Ph. : 0674-2549902, 9692276908, 8337964922, E-mail : zenahealthcare@gmail.com
Website : www.zenacare.in

Wishing Good Health



GENERAL PHYSICIAN EXAMINATION REPORT

Date :- 28.05.2024

NAME

MR SANTOSH KUMAR MOHAPATRA

MEDICAL INFORMATION

Height:- 173 cm	Age:- 36 yrs
Weight:- 74 kg	Sex:- MALE
Blood Pressure:- 122/86 mmhg	Pulse:- 80 /min
Body Mass Index(BMI)	
24.7	

EYE CHEKUP (WITHOUT GLASSES)

	RT EYE	LT EYE
COLOUR	NORMAL	NORMAL
NEAR	6/6	6/6
FAR	6/6	6/6

FITNESS REPORT

This is certify that MR SANTOSH KUMAR MOHAPATRA's aged 36 years report is Normal and I found him physically FIT.

Signature **DR. M. K. HOTA**
M.B.B.S.
REGD. NO. 6993

For Home Collection Please Call at Number :

Zena Healthcare Services
Plot No. 119, Opp. Water tank Lane, Near Police Phandi, Saheed Nagar, Bhubaneswar-07
Ph. : 0674-2549902, 9692276908, 8337964922, E-mail : zenahealthcare@gmail.com
Website : www.zenacare.in

Wishing Good Health

E-CARDIOPRINT

ID: 2218 CASE:
AGE: 36Y M D KG

SANTOSH KUMAR MOHAPATRA
MALE

28/05/2024 08:10:58
ZENA HEALTHCARE
PLOT -119, SAHIDNAGAR, BHUBANESWAR

RATE : 76 bpm SINUS RHYTHM
R-R : 787 ms
P-R : 152 ms
QRS : 80 ms
QT : 368 ms
QTc : 396 ms

- - AXIS - -
P : - 04°
QRS : 61°
T : 12°
NORMAL ECG

12 SL. REPORT FORMAT: 3x4+1L SQ

REF:

Dr.

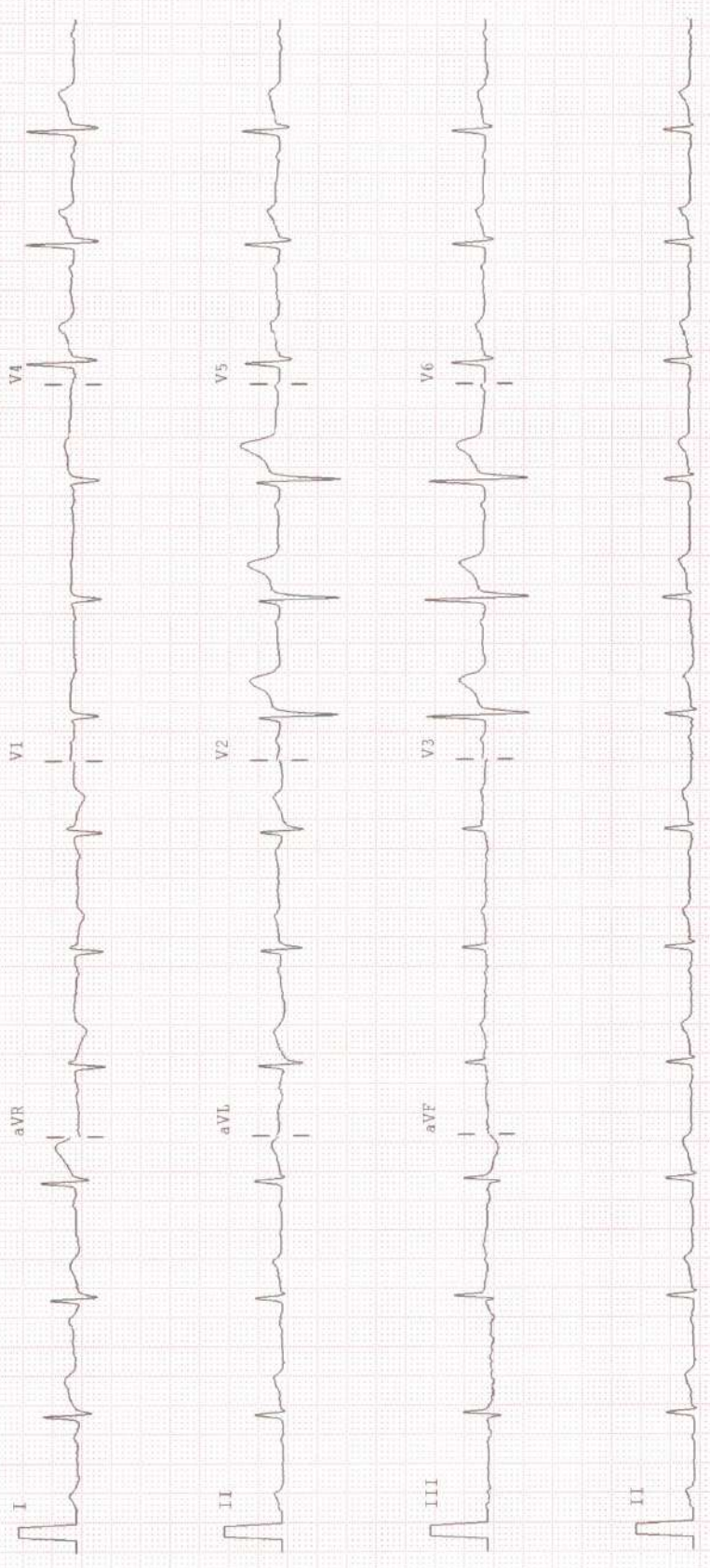

Santosh Kumar Mohapatra



ZENA
Healthcare Services
Professional | Accuracy | Precision

Professional Accuracy Precision

Regd. No. : 1834

ZENA HEALTHCARE SERVICES

(A Unit of Zena Enterprises)

NAME:-SANTOSH KUMAR MOHAPATRA
AGE:-36YRS
Patient ID:-02

REFERRAL:-MEDIWHEEL
DATE:-28.05.2024
SEX:-MALE

CHEST X-RAY PA VEIW SHOWS.

- Both side lung fields are clear.
- Trachea within normal limit.
- Both costophrenic cardiophrenic angle are clear.
- Cardiac shadow within normal limit.
- Media stinum in position

IMPRESSION:-NORMAL STUDY.

B. Pradhan

Dr. Bhagaban Pradhan
M.D. (Radio diagnosis)
Consultant Radiologist

For Home Collection Please Call at Number :

Zena Healthcare Services

Plot No. 119, Opp. Water tank Lane, Near Police Phandi, Saheed Nagar, Bhubaneswar-07
Ph. : 0674-2549902, 9692276908, 8337964922, E-mail : zenahealthcare@gmail.com

Website : www.zenacare.in

Wishing Good Health



Patient Name : MR. SANTOSH KUMAR MOHAPATRA

Age / Gender : 36 years / Male

Patient ID : 21383

Referral : mediwheel

Collection Time : 28/05/2024, 08:16 AM

Reporting Time : 28/05/2024, 01:42 PM

Sample ID :



Test Description	Value(s)	Reference Range	Unit
<u>Urine(R/M) Routine Examination of Urine</u>			
<u>General Examination</u>			
Colour	PALE YELLOW	Pale Yellow	
Transparency (Appearance)	CLEAR	Clear	
Deposit	Absent	Absent	
Reaction (pH)	Acidic 6.0	4.5 - 7.0	
Specific gravity	1.010	1.005 - 1.030	
<u>Chemical Examination</u>			
Urine Protein (Albumin)	Absent	Absent	
Urine Glucose (Sugar)	Absent	Absent	
<u>Microscopic Examination</u>			
Red blood cells	Absent	0-4	/hpf
Pus cells (WBCs)	2 - 4 /HPF	0-9	/hpf
Epithelial cells	1 - 2 /HPF	0-4	/hpf
Crystals	Absent	Absent	
Cast	Absent	Absent	
Bacteria	Absent	Absent	

END OF REPORT

B. Sahoo
Lab technician

K. Sahoo
Dr. Kundan Kumar Sahoo
CONSULTANT PATHOLOGIST /
MICROBIOLOGIST

For Home Collection Please Call at Number :

Zena Healthcare Services
Plot No. 119, Opp. Water tank Lane, Near Police Phandi, Saheed Nagar, Bhubaneswar-07
Ph. : 0674-2549902, 9692276908, 8337964922, E-mail : zenahealthcare@gmail.com
Website : www.zenacare.in

Wishing Good Health



Patient Name : MR. SANTOSH KUMAR MOHAPATRA

Age / Gender : 36 years / Male

Patient ID : 21383

Referral : mediwheel

Collection Time : 28/05/2024, 08:16 AM

Reporting Time : 28/05/2024, 01:42 PM

Sample ID :



Test Description	Value(s)	Reference Range	Unit
<u>Glucose, Fasting (FBS)</u>			
Glucose fasting Method : Fluoride Plasma-F, Hexokinase	87.14	75 - 115	mg/dL
<u>Urea, Serum</u>			
Urea Method : Uricase	25.89	10 - 50	mg/dL
<u>Creatinine</u>			
Creatinine Method : Serum, Jaffe	0.88	0.60 - 1.30	mg/dL
<u>SGPT/ALT</u>			
SGPT Method : UV with PSP, IFCC 37 Degree	31.25	< 49	U/L
<u>Cholesterol Total, Serum</u>			
Cholesterol-Total Method : Spectrophotometry	189.47	Desirable level < 200 Borderline High 200-239 High >or = 240	mg/dL

Note

1. Measurements in the same patient can show physiological & analytical variations. Three serial samples 1 week apart are recommended for Total Cholesterol, Triglycerides, HDL & LDL Cholesterol.
2. As per NCEP guidelines, all adults above the age of 20 years should be screened for lipid status. Selective screening of children above the age of 2 years with a family history of premature cardiovascular disease or those with at least one parent with high total cholesterol is recommended.

END OF REPORT

P. S. Sahoo
Lab technician

Woh
Dr. Kundan Kumar Sahoo
CONSULTANT PATHOLOGIST /
MICROBIOLOGIST

For Home Collection Please Call at Number :

Zena Healthcare Services
Plot No. 119, Opp. Water tank Lane, Near Police Phandi, Saheed Nagar, Bhubaneswar-07
Ph. : 0674-2549902, 9692276908, 8337964922, E-mail : zenahealthcare@gmail.com
Website : www.zenacare.in

Wishing Good Health



Patient Name : MR. SANTOSH KUMAR MOHAPATRA

Age / Gender : 36 years / Male

Patient ID : 21383

Referral : mediwheel

Collection Time : 28/05/2024, 08:16 AM

Reporting Time : 28/05/2024, 01:43 PM

Sample ID :



Test Description	Value(s)	Reference Range	Unit
------------------	----------	-----------------	------

Blood Group ABO & Rh Typing, Blood

Blood Group (ABO typing)

Method : Manual-Hemagglutination

"B"

RhD Factor (Rh Typing)

Method : Manual hemagglutination

Positive

ESR, Erythrocyte Sedimentation Rate

ESR - Erythrocyte Sedimentation Rate

15

0 - 15

mm/hr

Method : EDTA Whole Blood, Manual Westergren

Interpretation:

- It indicates presence and intensity of an inflammatory process. It does not diagnose a specific disease. Changes in the ESR are more significant than the abnormal results of a single test.
- It is a prognostic test and used to monitor the course or response to treatment of diseases like tuberculosis, bacterial endocarditis, acute rheumatic fever, rheumatoid arthritis, SLE, Hodgkins disease, temporal arteritis and polymyalgia rheumatica.
- It is also increased in pregnancy, multiple myeloma, menstruation, and hypothyroidism.

END OF REPORT

P. Sahoo
Lab-technician

K. Sahoo
Dr. Kundan Kumar Sahoo
CONSULTANT PATHOLOGIST /
MICROBIOLOGIST

For Home Collection Please Call at Number :

Zena Healthcare Services
Plot No. 119, Opp. Water tank Lane, Near Police Phandi, Saheed Nagar, Bhubaneswar-07
Ph. : 0674-2549902, 9692276908, 8337964922, E-mail : zenahealthcare@gmail.com
Website : www.zenacare.in

Wishing Good Health



Patient Name : MR. SANTOSH KUMAR MOHAPATRA

Age / Gender : 36 years / Male

Patient ID : 21383

Referral : mediwheel

Collection Time : 28/05/2024, 08:16 AM

Reporting Time : 28/05/2024, 01:42 PM

Sample ID :



Test Description	Value(s)	Reference Range	Unit
Complete Blood Count			
Hemoglobin (Hb)	14.6	13.5 - 18.0	gm/dL
Erythrocyte (RBC) Count	5.37	4.7 - 6.0	mil/cu.mm
Packed Cell Volume (PCV)	44.1	42 - 52	%
Mean Cell Volume (MCV)	82.12	78 - 100	fL
Mean Cell Haemoglobin (MCH)	27.19	27 - 31	pg
Mean Corpuscular Hb Conc. (MCHC)	33.11	32 - 36	g/dL
Red Cell Distribution Width (RDW)	13.1	11.5 - 14.0	%
Total Leucocytes (WBC) Count	5900	4000-10000	cell/cu.mm
Neutrophils	63	40 - 80	%
Lymphocytes	34	20 - 40	%
Monocytes	02	2 - 10	%
Eosinophils	01	1 - 6	%
Basophils	00	1-2	%
Platelet Count	239	150 - 450	10 ³ /ul
Mean Platelet Volume (MPV)	11.2	7.2 - 11.7	fL
PCT	0.27	0.2 - 0.5	%
PDW	17.0	9.0 - 17.0	%

END OF REPORT

B. Sahoo
Lab technician

K. Sahoo
Dr. Kundan Kumar Sahoo
CONSULTANT PATHOLOGIST /
MICROBIOLOGIST

For Home Collection Please Call at Number :

Zena Healthcare Services
Plot No. 119, Opp. Water tank Lane, Near Police Phandi, Saheed Nagar, Bhubaneswar-07
Ph. : 0674-2549902, 9692276908, 8337964922, E-mail : zenahealthcare@gmail.com
Website : www.zenacare.in

Wishing Good Health