

SUBURBAN DIAGNOSTICS - BORIVALI WEST

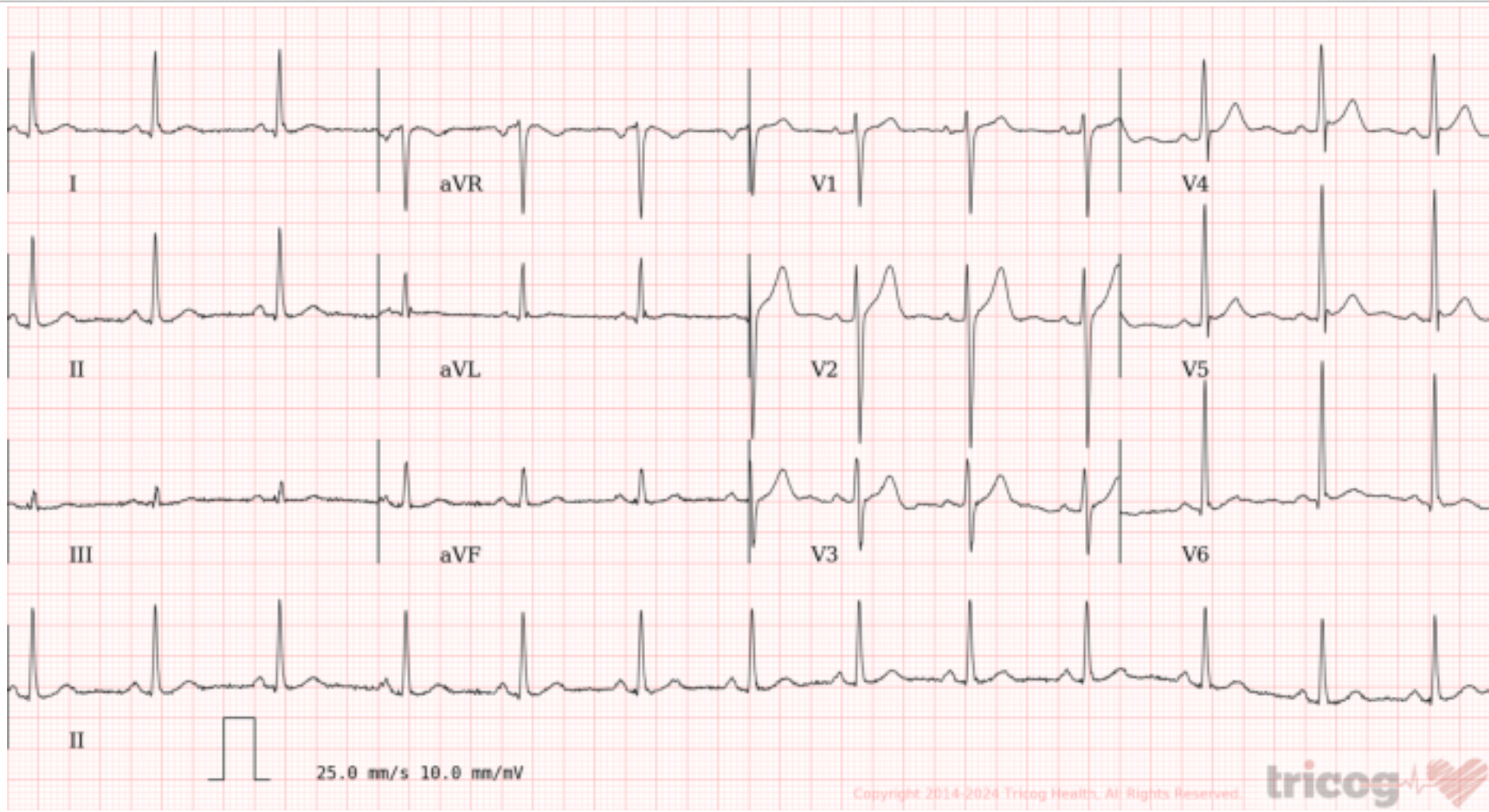

Patient Name: SHRIRAM MAHARUDRA LATE Date and Time: 14th Mar 24 12:19 PM
Patient ID: 2407423504



Age **33** NA NA
years months days

Gender **Male**

Heart Rate **79bpm**

Patient Vitals

BP: 120/80 mmHg
Weight: 66 kg
Height: 171 cm
Pulse: NA
Spo2: NA
Resp: NA
Others: _____

Measurements

QRSD: 86ms
QT: 358ms
QTcB: 410ms
PR: 136ms
P-R-T: 50° 31° 41°

ECG Within Normal Limits: Sinus Rhythm. Please correlate clinically.

Disclaimer: 1) Analysis in this report is based on ECG alone and should be used as an adjunct to clinical history, symptoms, and results of other invasive and non-invasive tests and must be interpreted by a qualified physician. 2) Patient vitals are as entered by the clinician and not derived from the ECG.

REPORTED BY

Dr Nitin Sonavane
M.B.B.S.AFLH, D.DIAB, D.CARD
Consultant Cardiologist
87714

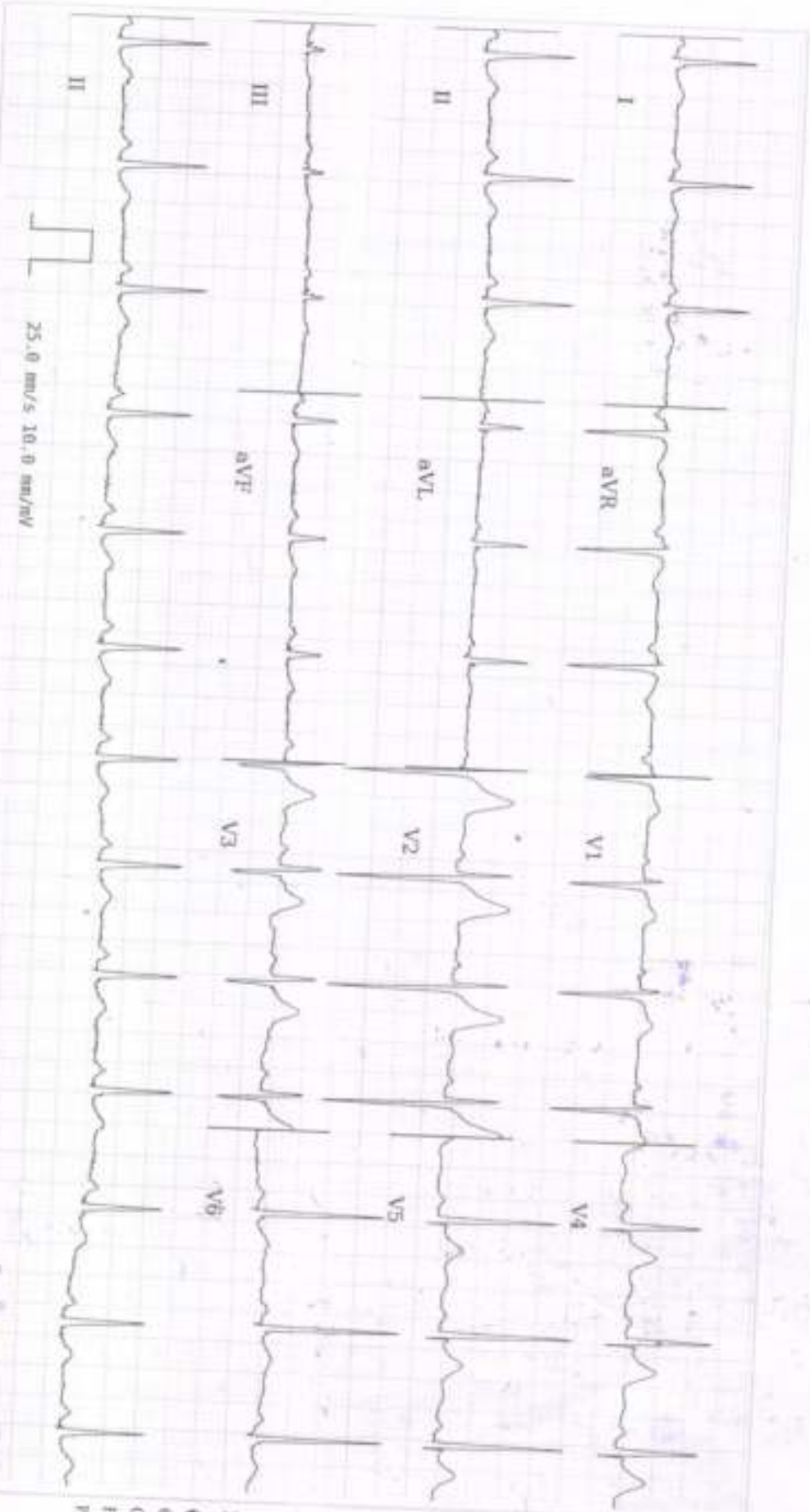

ECG Within Normal Limits: Sinus Rhythm. Please correlate clinically.

Age: **33** years months days
NA NA NA

Gender: **Male**

Heart Rate: **79bpm**

Patient Vitals

BP: **120/80 mmHg**
Weight: **66 kg**
Height: **171 cm**
Pulse: **NA**
SpO2: **NA**
Resp: **NA**
Others: **NA**

Measurements

QRSd: **86ms**
QT: **358ms**
QTcB: **410ms**
PR: **136ms**
P-R-T: **50° 31° 41°**

REPORTED BY

[Signature]

In Non-Smoker
M. R. RAJUL DINDAL, DCARD
Cardiologist, Cardiology
87718

Disclaimer: This analysis is for informational purposes only. It is not intended to be used for medical diagnosis, treatment, or prevention. The patient's clinical history and physical examination are essential for a complete diagnosis. The results of this analysis and any recommendations are subject to interpretation by a qualified physician.





CID : 2407423504
Name : Mr SHRIRAM MAHARUDRA LATE
Age / Sex : 33 Years/Male
Ref. Dr :
Reg. Location : Borivali West

Reg. Date : 14-Mar-2024
Reported : 14-Mar-2024 / 10:05

USG WHOLE ABDOMEN

LIVER: Liver is normal in size 13.4 cm with mild generalized increase in parenchymal echotexture. There is no intra-hepatic biliary radical dilatation.No evidence of any focal lesion.

GALL BLADDER: Gall bladder is distended and appears normal. No obvious wall thickening is noted. There is no evidence of any calculus.

PORTAL VEIN: Portal vein is normal. **CBD:** CBD is normal.

PANCREAS: Pancreas appears normal in echotexture. There is no evidence of any focal lesion or calcification.

KIDNEYS: Right kidney measures 10.5 x 4.0 cm. Left kidney measures 9.9 x 4.4 cm. Both kidneys are normal in shape and echotexture. Corticomedullary differentiation is maintained. There is no evidence of any hydronephrosis, hydroureter or calculus.

SPLEEN: Spleen is normal in size, shape and echotexture. No focal lesion is seen.

URINARY BLADDER: Urinary bladder is distended and normal. Wall thickness is within normal limits.

PROSTATE: Prostate is normal in size and echotexture. Prostate measures 3.1 x 2.6 x 2.7 cm and prostatic weight is 12 gm. No evidence of any obvious focal lesion.

No free fluid or size significant lymphadenopathy is seen.

Click here to view images [http://3.111.232.119/iRISViewer/NeoradViewer?](http://3.111.232.119/iRISViewer/NeoradViewer?Access)
Access

sionNo=2024031409191538



CID : 2407423504
Name : Mr SHRIRAM MAHARUDRA LATE
Age / Sex : 33 Years/Male
Ref. Dr :
Reg. Location : Borivali West

Reg. Date : 14-Mar-2024
Reported : 14-Mar-2024 / 10:05

Opinion:

Grade I fatty infiltration of liver.

For clinical correlation and follow up.

Note: Investigations have their limitations. Solitary radiological investigations never confirm the final diagnosis. They only help in diagnosing the disease in correlation to clinical symptoms and other related tests. USG is known to have inter-observer variations. Further / Follow-up imaging may be needed in some cases for confirmation / exclusion of diagnosis. Patient was explained in detail verbally about the USG findings, USG measurements and its limitations. In case of any typographical error in the report, patient is requested to immediately contact the center for rectification within 7 days post which the center will not be responsible for any rectification. Please interpret accordingly.

-----End of Report-----



DR. SUDHANSHU SAXENA
Consultant Radiologist
M.B.B.S DMRE (RadioDiagnosis)
RegNo .MMC 2016061376.

Click here to view images <http://3.111.232.119/IRISViewer/NeoradViewer?AccessionNo=2024031409191538>



CID : 2407423504
Name : Mr SHRIRAM MAHARUDRA LATE
Age / Sex : 33 Years/Male
Ref. Dr :
Reg. Location : Borivali West

Reg. Date : 14-Mar-2024
Reported : 14-Mar-2024 / 14:07

X-RAY CHEST PA VIEW

Both lung fields are clear.

Both costo-phrenic angles are clear.

The cardiac size and shape are within normal limits.

The domes of diaphragm are normal in position and outlines.

The skeleton under review appears normal.

IMPRESSION:

NO SIGNIFICANT ABNORMALITY IS DETECTED.

-----End of Report-----

DR. SUDHANSHU SAXENA
Consultant Radiologist
M.B.B.S DMRE (RadioDiagnosis)
RegNo .MMC 2016061376.

Click here to view images [http://3.111.232.119/IRISViewer/NeoradViewer?](http://3.111.232.119/IRISViewer/NeoradViewer?Access)
Access

sessionNo=2024031409191550

Date:-

CID: 2407423504

Name:-

Shriram. Late

Sex / Age: 33 / m

EYE CHECK UP

Chief complaints:

Systemic Diseases:

Past history:

Unaided Vision:

Aided Vision:

Refraction:

} NO

RE LE

6/6 6/6

N/G N/K

(Right Eye)

(Left Eye)

	Sph	Cyl	Axis	Vn	Sph	Cyl	Axis	Vn
Distance								
Near								

Colour Vision: Normal / Abnormal

Remark:

Suburban Diagnostics India Pvt. Ltd.
2014 Jee 2014 Jee 2014 Jee 2014 Jee
2014 Jee 2014 Jee 2014 Jee 2014 Jee
2014 Jee 2014 Jee 2014 Jee 2014 Jee

Name : MR. SHRIRAM MAHARUDRA LATE

Age / Gender : 33 Years/Male

Consulting Dr. :

Collected : 14-Mar-2024 / 09:18

Reg. Location : Borivali West (Main Centre)

Reported : 14-Mar-2024 / 15:08

PHYSICAL EXAMINATION REPORT

History and Complaints:

Nil

EXAMINATION FINDINGS:

Height (cms): 171

Weight (kg): 66

Temp (0c): Afebrile-

Skin: Normal

Blood Pressure (mm/hg): 120/80

Nails: Normal

Pulse: 72/min

Lymph Node:

Systems

Cardiovascular: Normal

Respiratory: Normal

Genitourinary: Normal

GI System: Normal

CNS: Normal

IMPRESSION:

TSH ↓
Lipid

ADVICE:

Endocrinologist refⁿ.

CHIEF COMPLAINTS:

- | | |
|------------------|----|
| 1) Hypertension: | No |
| 2) IHD | No |
| 3) Arrhythmia | No |

Name : MR.SHRIRAM MAHARUDRA LATE
 Age / Gender : 33 Years/Male
 Consulting Dr. :
 Reg.Location : Borivali West (Main Centre)

Collected : 14-Mar-2024 / 09:18
 Reported : 14-Mar-2024 / 15:08

- | | |
|--|----|
| 4) Diabetes Mellitus | No |
| 5) Tuberculosis | No |
| 6) Asthama | No |
| 7) Pulmonary Disease | No |
| 8) Thyroid/ Endocrine disorders | No |
| 9) Nervous disorders | No |
| 10) GI system | No |
| 11) Genital urinary disorder | No |
| 12) Rheumatic joint diseases or symptoms | No |
| 13) Blood disease or disorder | No |
| 14) Cancer/lump growth/cyst | No |
| 15) Congenital disease | No |
| 16) Surgeries | No |
| 17) Musculoskeletal System | No |

PERSONAL HISTORY:

- | | |
|---------------|-----|
| 1) Alcohol | No |
| 2) Smoking | No |
| 3) Diet | Mix |
| 4) Medication | No |

*** End Of Report ***

DR. NITIN SONAVANE
 M.B.B.S. (P) - 1998
 CONSULTANT - GENERAL PHYSICIAN
 REGD. NO. 8774

Dr.NITIN SONAVANE
 PHYSICIAN

Urban Diagnostics Pvt. Ltd.
 107A, 302, 2nd Floor, S. P. Road,
 Above New Yorker, L. Road,
 Borivali West, Mumbai - 400086

SUBURBAN DIANOSTICS PVT. LTD. BORIVALI

Name: SHRIRAM LATE

Date: 14-03-2024 Time: 12:55

Age: 33 Gender: M Height: 171 cms Weight: 66 Kg ID: 2407423504

Clinical History: NIL

Medications: NIL

Test Details:

Protocol: Bruce Predicted Max HR: 187 Target HR: 158 (85% of Pr. MHR)

Exercise Time: 0:06:45 Achieved Max HR: 164 (88% of Pr. MHR)

Max BP: 160/80 Max BP x HR: 26240 Max Mets: 7.6

Test Termination Criteria: TEST COMPLET

Protocol Details:

Stage Name	Stage Time	METS	Speed kmph	Grade %	Heart Rate bpm	BP mmHg	RPP	Max ST Level mm	Max ST Slope mVs
Supine	00:07	1	0	0	92	120/80	11040	1.6 V2	-1.9 II
Standing	00:08	1	0	0	98	120/80	11760	1.6 V2	-2 II
HyperVentilation	00:09	1	0	0	93	120/80	11160	1.4 V2	-2.6 II
PreTest	00:22	1	1.6	0	97	120/80	11640	1.5 V2	-2.1 II
Stage 1	03:00	4.7	2.7	10	130	120/80	15600	0.9 V2	-1.8 II
Stage 2	03:00	7	4	12	151	140/80	21140	-0.6 V4	1.4 V1
Peak Exercise	00:45	7.6	5.5	14	164	160/80	26240	-1.1 V4	1.4 V1
Recovery1	03:00	1	0	0	118	160/80	18880	1 V2	-1.7 II
Recovery2	03:00	1	0	0	106	140/80	14840	-0.6 III	-1.4 II
Recovery3	00:11	1	0	0	103	130/80	13380	0.7 V2	-1.5 II

Interpretation

The Patient Exercised according to Bruce Protocol for 0:06:45 achieving a work level of 7.6 METS.
 Resting Heart Rate, initially 92 bpm rose to a max. heart rate of 164bpm (88% of Predicted Maximum Heart Rate).
 Resting Blood Pressure of 120/80 mmHg. rose to a maximum Blood Pressure of 160/80 mmHg
 Good Effort tolerance Normal HR & BP Response No Angina or Arrhythmias
 No Significant ST-T Change Noted During Exercise Stress test Negative for Stress inducible ischaemia.

DR. NITIN SONAVANE
 M.B.B.S. (DIPLOMA IN CARDIOLOGY)
 MBBS, D.I.C.C.S. (DIPLOMA IN CLINICAL PHYSIOLOGY)
 REGD. NO. 117117

Ref. Doctor: ---

Doctor: DR. NITIN SONAVANE

(Summary Report edited by User)
 Cardiofit CS-20 Version 3.4

SCHILLER
 The Art of Diagnostics

Suburban Diagnostics Pvt. Ltd.
 3018/302 J. P. Park, Borivali (E), Mumbai - 400 082
 Above 1st Floor, L. Road
 Contact (Phone, Number) 400 892

SUBURBAN DIANOSTICS PVT. LTD. BORIVALI

SHRRAM LATE (33 M)

HR: 92 bpm

Brice Protocol
STI (Lead aVR - STI Step (mV/s))

ID: 2407425504

Date: 14-03-2024

Exe Time: 0:00:00

Sage Time: 00:07

BP: 120/80 mmHg

STI (Lead aVR - STI Step (mV/s))

Stage: Supine

Speed: 0 km/h

Slope: 0%

THR: 158 bpm

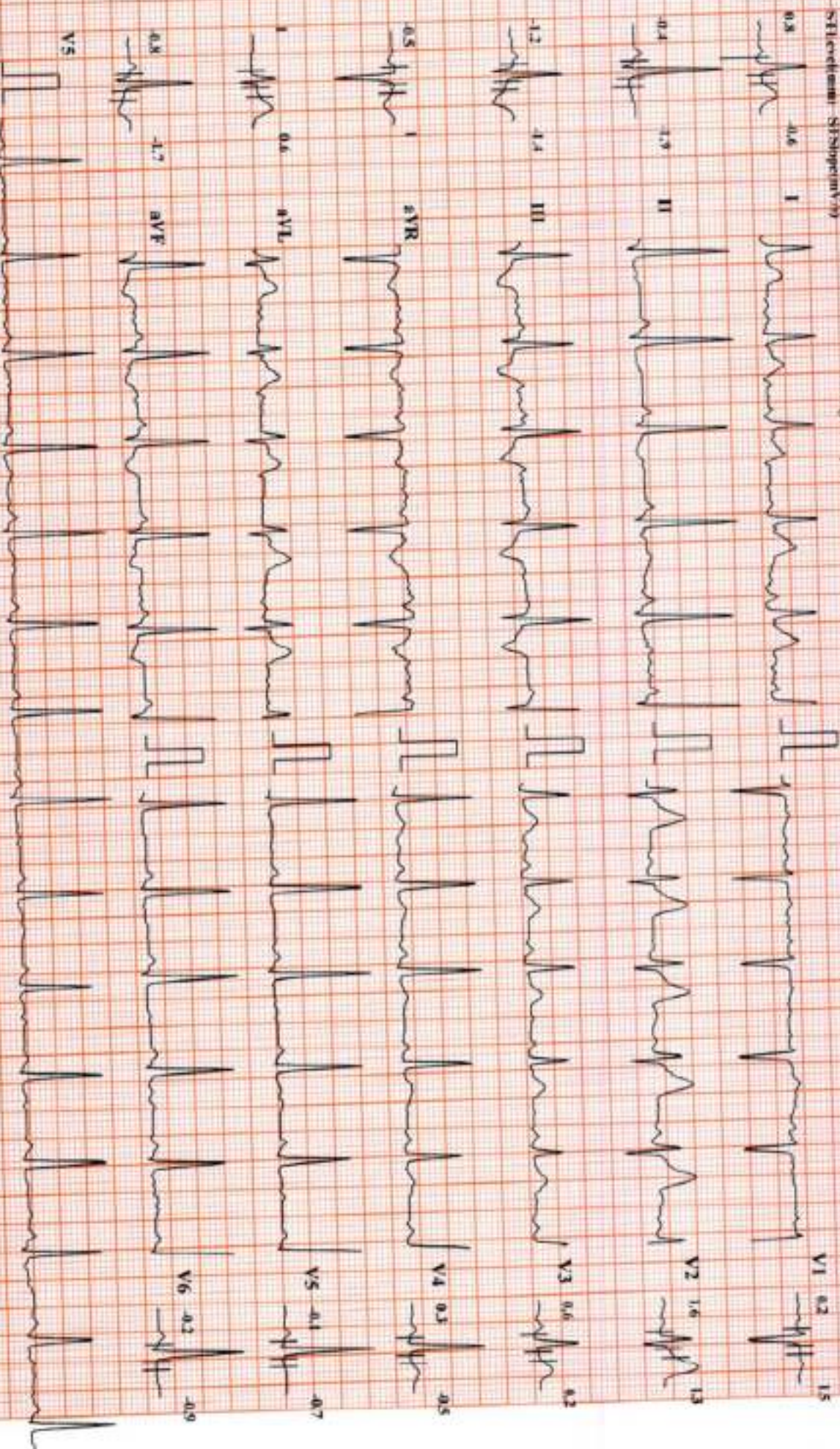

Chart Speed: 25 mm/sec

Amplitude: 10mm/mV

Filter: 25 Hz

Mains Filter: ON

Schiller Cardio CS-20 Version 3.4

SIRIRAM LATE (33 M)

Trace Protocol: ST1.ecd(arm) ST1Shipped(Vx)

SUBURBAN DIANOSTICS PVT. LTD. BORIVALI

ID: 2407423504

Date: 14-03-2024

Exec Time: 0:00:06

Stage Time: 00:08

HR: 98 bpm

BP: 120/80 mmHg

Stage: Standing

Speed: 0

Slope: 0%

THR: 158 bpm

ST1.ecd(arm) ST1Shipped(Vx)

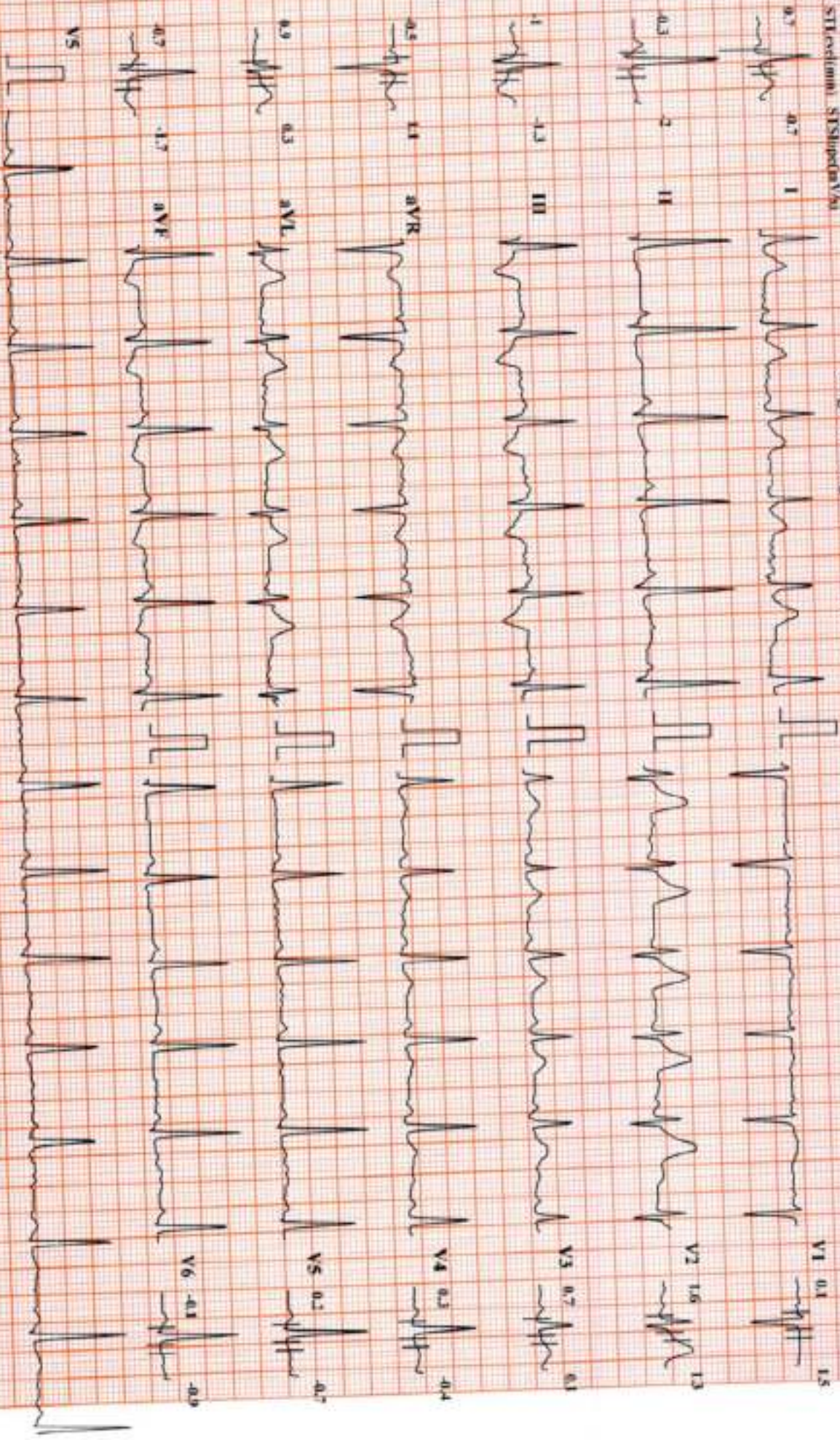

Chart Speed: 25 mm/sec

Amplitude: 10mm/mV

Filter: 25 Hz Main Filter: ON

ISG1 = R - 40 ms, J = R - 40 ms, Post J = J - 60 ms

SUBURBAN DIANOSTICS PVT. LTD, BORIVALI

SHRRAM LATE (33 M)

Brnice Protocol
ST1(ecdmm) ST5(slope)mv/9

ID: 2407423504

Date: 14-03-2024

Exec Time: 0:00:00

Sage Time: 00:09

HR: 93 bpm

BP: 120/80 mmHg
ST1(ecdmm) ST5(slope)mv/9

Stage: HyperVentilation

Speed: 0

Slope: 0 %

THR: 158 bpm

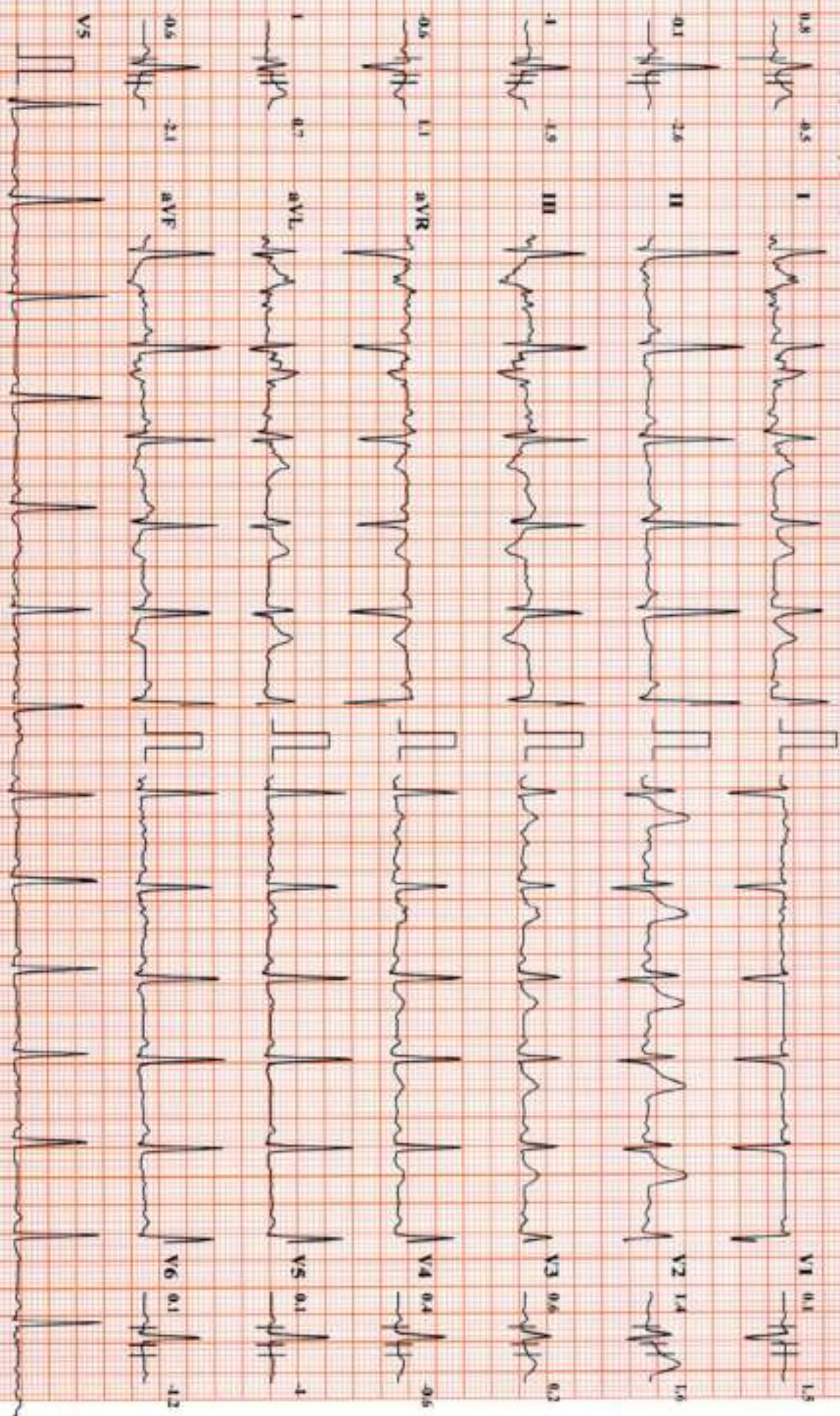

Chart Speed: 25 mm/sec

Amplitude: 10mm/mV

Filter: 25Hz

Main Filter: ON

Scale: Cuvoni: C5-30 Version: 3.4

SUBURBAN DIANOSTICS PVT. LTD. BORIVALI

SHRRAM LATE (33 M)

ID: 2407423504

Date: 14-03-2024

Exec Time: 6:03:00

Stage Time: 03:00

HR: 130 bpm

Trace Protocol

Stage: 1

Speed: 2.7 kmph

Slope: 10%

THRC: 138 bpm

BP: 120/80 mmHg

ST1:red(mn) - ST5:blue(V9)

ST1:red(mn) - ST5:blue(V9)

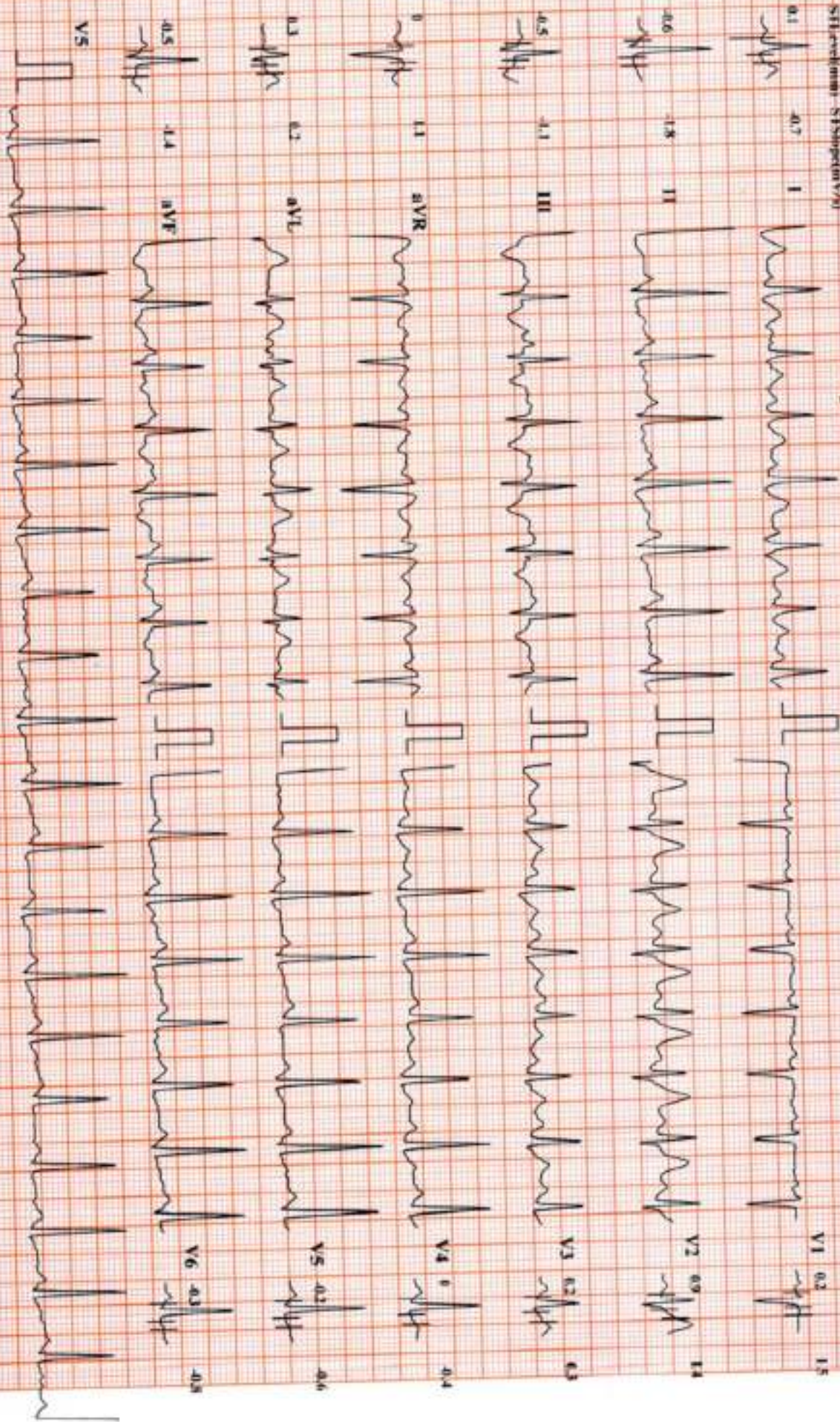

Chart Speed: 25 mm/sec

Amplitude: 10mm/mV

Filter: 25 Hz Main Filter ON

ISO - R - 60 ms, J - R - 60 ms, Post J - T - 60 ms

SHRIRAM LATE (33 M)

Trace Protocol

ST1 (Lead II, ST1 Slope (mV/s))

SUBURBAN DIANOSTICS PVT. LTD. BORIVALI

ID: 2467421504

Stage 2

Date: 14-03-2024

Speed: 4 kmph

Exec Time: 0:06:00

Slope: 12.9%

Stage Time: 03:00

THR: 158 bpm

HR: 151 bpm

BP: 140/80 mmHg

ST1 (Lead III, ST1 Slope (mV/s))

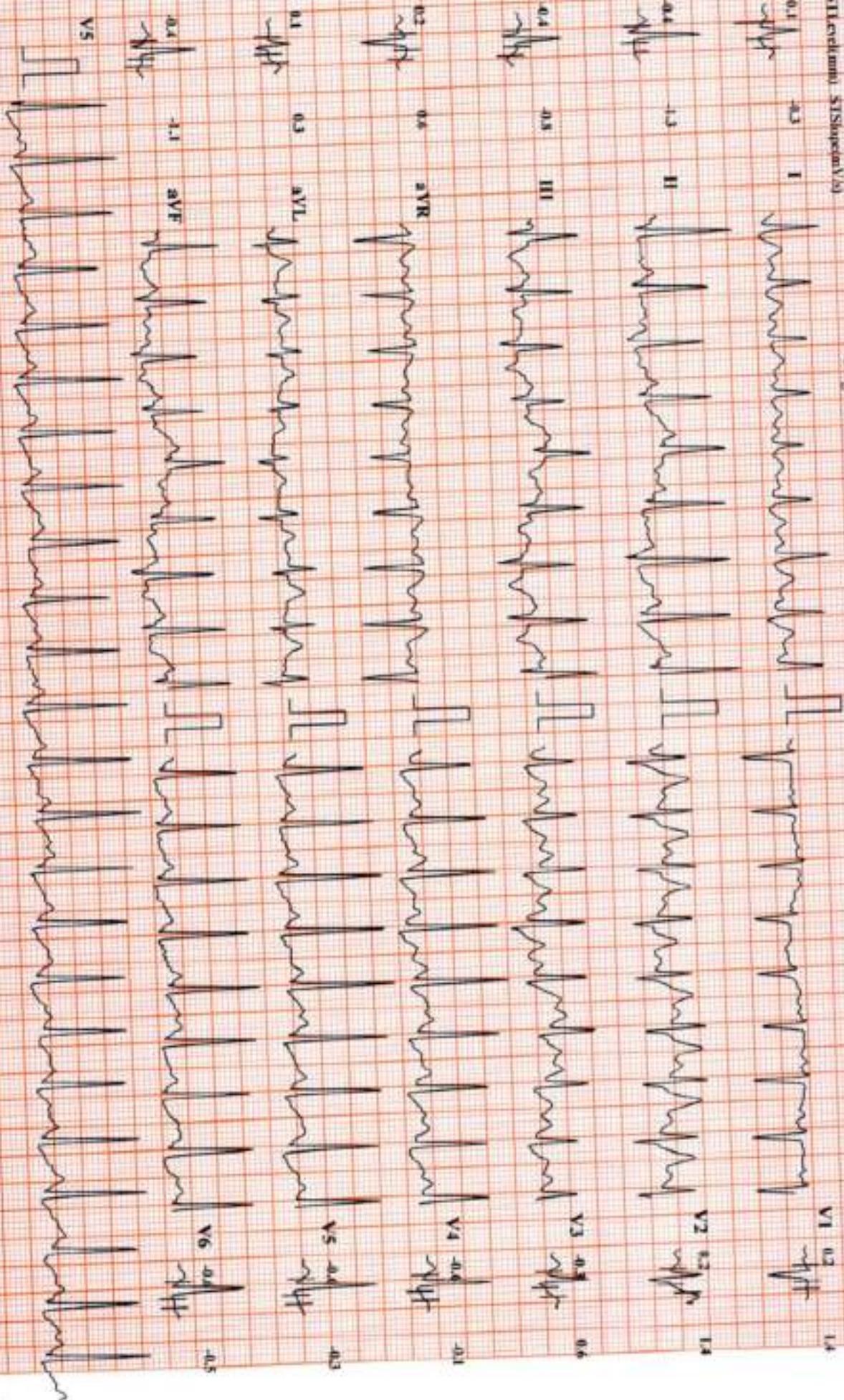

Chart Speed: 25 mm/sec

Amplitude: 10mm/mV

Filter: 25 Hz Main Filter: ON

ISO = R - 60 ms, L = R - 50 ms, PUL L = J - 60 ms

Scale: Cardiom (CS2) Version 3.4

SUBURBAN DIANOSTICS PVT. LTD. BORIVALI

HR: 164 bpm

SHRIRAM LATE (33 M)

ID: 2407423504

Date: 14/13/2024

Exec Time: 0:06:45

Sage Time: 00:45

BP: 160/80 mmHg

Brice Protocol

Stage: 3 Peak Exercise

Speed: 5.5 kmph

Slope: 14 %

THR: 158 bpm

STSegment: STSegmentV6

STSegment: STSegmentV6



Chart Speed: 25 mm/sec

Amplitude: 1mm/mV

Filter: 25Hz Main Filter ON

ISO = R + 60 ms, J = R + 60 ms, Post J = J + 60 ms

SUBURBAN DIANOSTICS PVT. LTD. BORIVALI

SHRRAM LATE (33 M)

Bruce Protocol
ST1 (ex/min) ST2 (stop/min/V/s)

ID: 2407423504

Single Recovery

Date: 14-03-2024

Speed: 0 kmph

Exec Time: 00:00

Slope: 0 %

Sage Time: 01:00

THR: 158 bpm

HR: 118 bpm

BP: 160/80 mmHg

ST1 (ex/min) ST2 (stop/min/V/s)

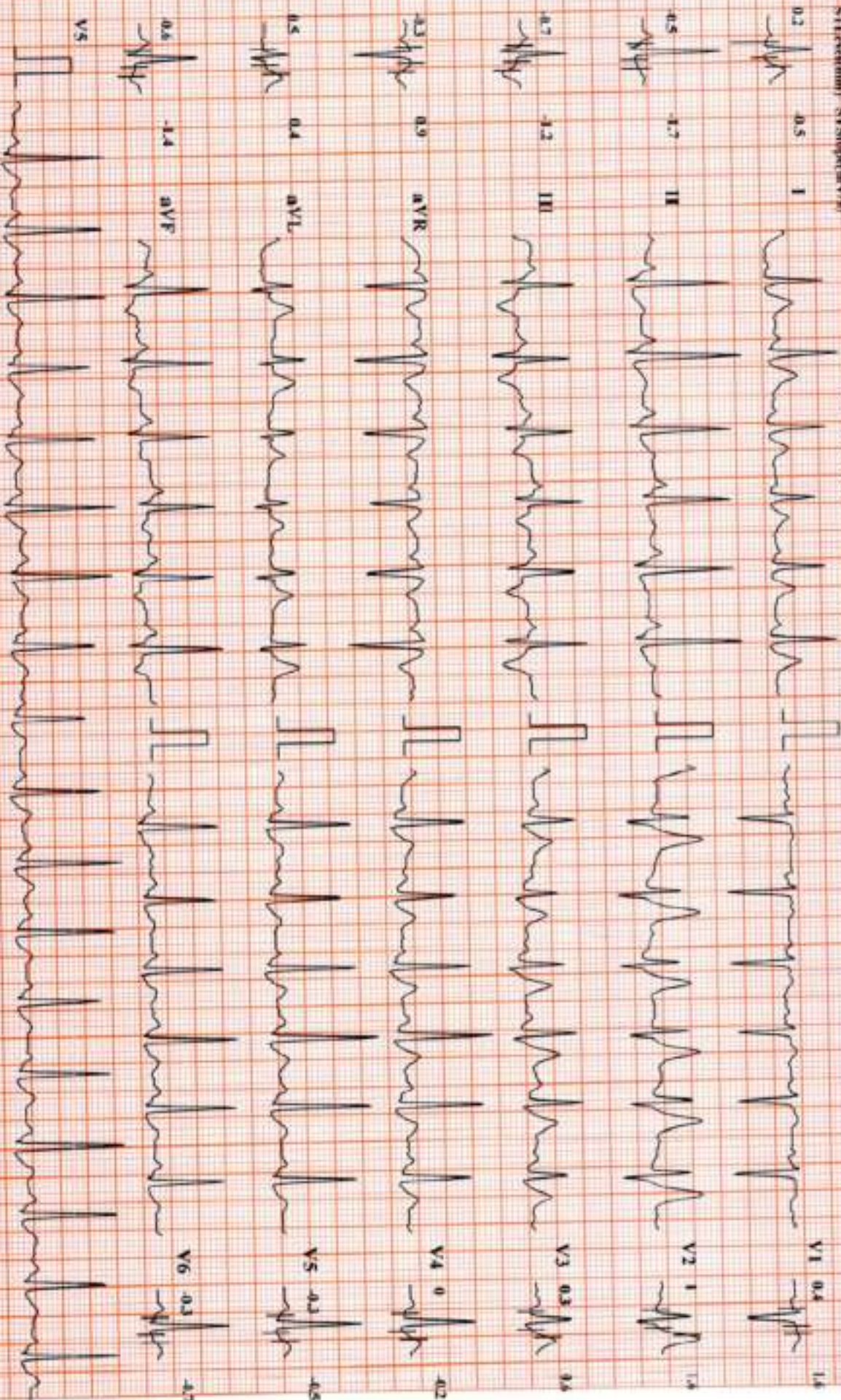

Chart Speed: 25 mm/sec

Amplitude: 10mm/mV

Filter: 25 Hz Main Filter ON

ISO - R - 60 ms, J - R + 60 ms, Post J - J + 60 ms

Scaltec Cardio 6 (S-30) Version 1.4

SUBURBAN DIANOSTICS PVT. LTD. BORIVALI

SHRIRAM LATE (33 M)

Brace Protocol
ST Level (mm) ST Slope (mV/s)

ID: 2407423504
Stage: Recovery2

Date: 14-03-2024
Speed: 0 kmph

Exec Time: 00:00
Shape: 0 %

Stage Time: 01:00
THR: 158 bpm

HR: 106 bpm

BP: 140/80 mmHg
ST Level (mm) ST Slope (mV/s)

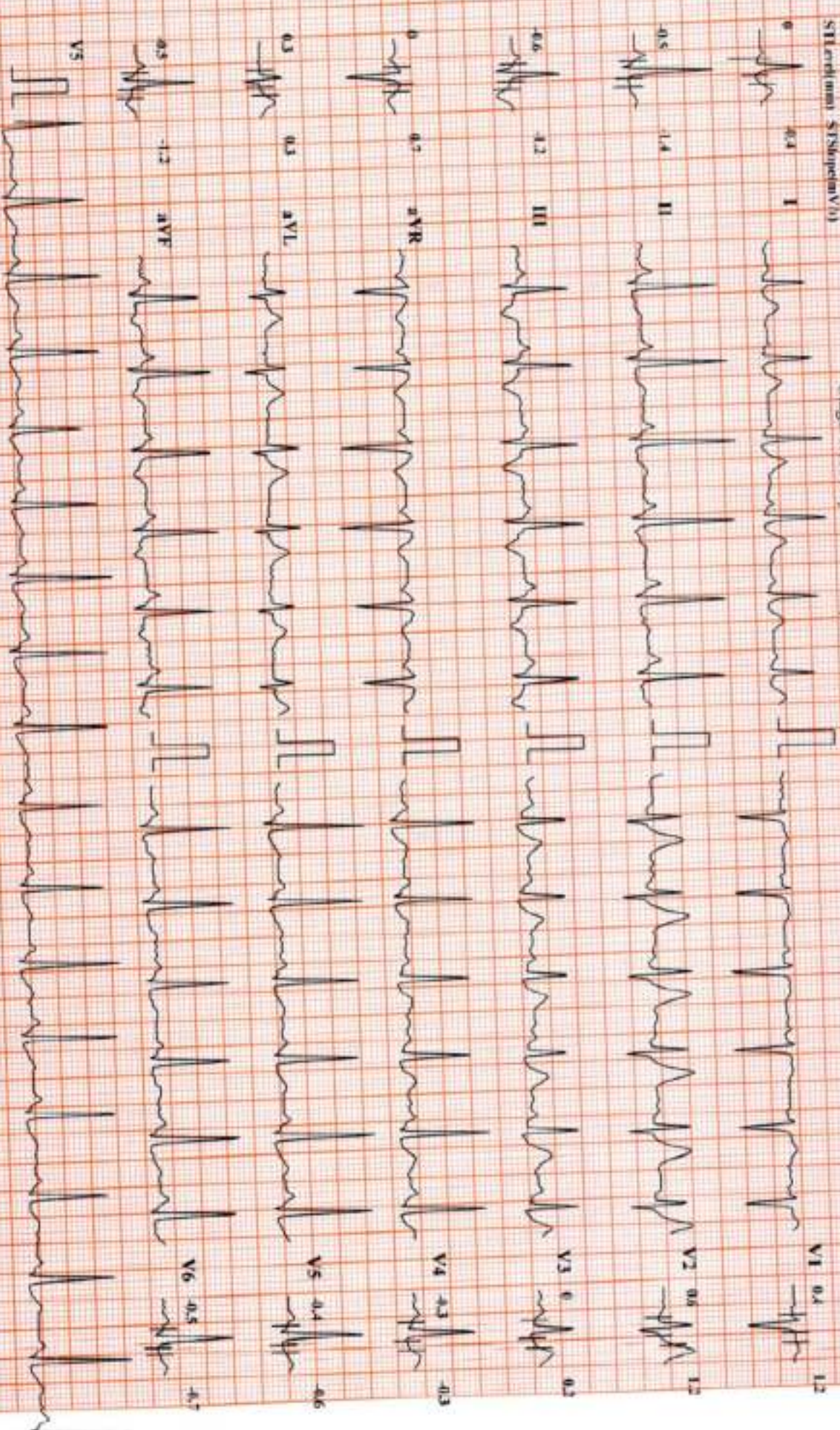

Chart Speed: 25 mm/sec

Amplitude: 10 mm/mV

Filter: 25 Hz, Mains Filter: ON

ISO = II, 60 ms, J = R + 60 ms, Post J = J + 60 ms

Schiller Cardiotest CS-300 Version 3.4

SHRIRAM LATE (33 M)

Bridge Protocol
ST1:ecdi(arm) ST3:Singapore(V3)

SUBURBAN DIANOSTICS PVT. LTD, BORIVALI

ID: 2407423504

Date: 14-03-2024

Exec Time: 00:00

Stage Time: 00:07

Stage: RecoverY3

Speed: 0 kmph

Slope: 0%

THR: 158 bpm

HR: 110 bpm

Bp: 130/80 mmHg

ST1:ecdi(arm) ST3:Singapore(V3)

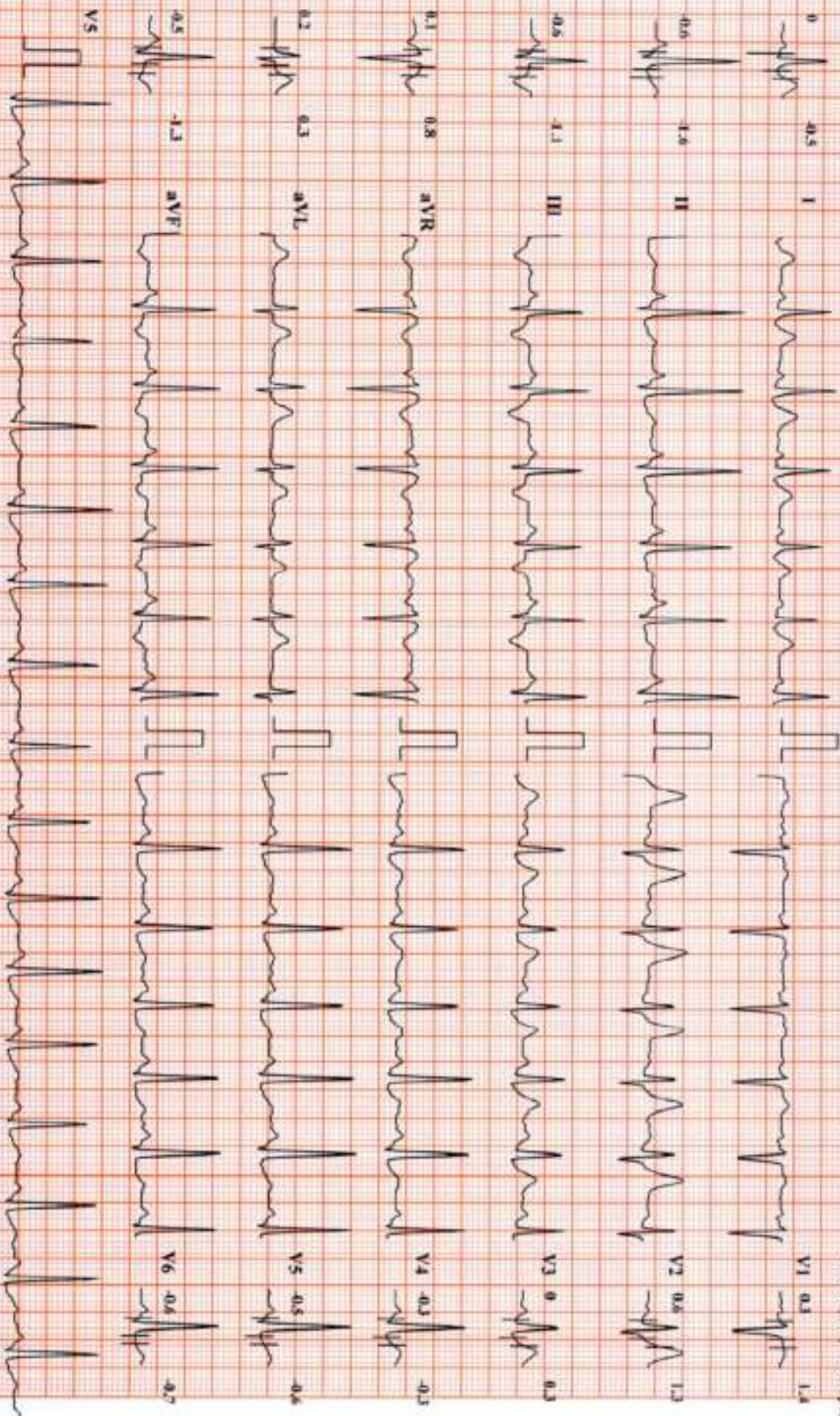

Chart Speed 25 mm/sec

Amplitude: 10mm/mV

Filter: 25 Hz. Main Filter: ON

ISG = R - 60 ms, I = R + 60 ms, Inst J = J + 60 ms

Schiller Cardiovue CNS-50 Version 3.1