



## Radiology Report

**Patient Name** : Mr. NAVEEN KUMAR      **Age/Sex** : 44 Y/M      **Order Date** : 05-11-2024 09:11  
**Ref by** :      **MR No.** : PTH202400287145

### USG ABDOMEN AND PELVIS

**LIVER:** Normal in size (11.3cms) and shows mild increase in echopattern. No focal lesions seen. Intrahepatic biliary radicals are normal. Portal vein appears normal.

**GALL BLADDER:** Distended, appears normal. A small isoechoic GB polyp noted, measuring 3.5 x 3.4mm. No obvious calculi / pericholecystic fluid seen. Common bile duct is not dilated.

**PANCREAS:** Normal in size, shape & has uniform echogenicity.

**SPLEEN:** Normal in size (10.3cms) and echopattern. No focal lesions seen.

**KIDNEYS:** Both the kidneys are normal in position, size, shape and contour. Cortical echogenicity is normal, corticomedullary differentiation is well maintained.

**RT.KIDNEY-** 9.8cm in length and 1.4cm in parenchymal thickness. No calculi / hydronephrosis seen.

**LT.KIDNEY-** 10.3cm in length and 1.5cm in parenchymal thickness. No calculi / hydronephrosis seen.

**URINARY BLADDER:** Normal in outline and wall thickness. No calculi or mucosal irregularity seen.

**PROSTATE:** Normal in size and echotexture.

No free fluid / dilated / thickened bowel loops are noted.

### IMPRESSION:

- Grade I hepatic steatosis.
- Tiny GB polyp.

DR PRADEEP A V  
MBBS MD DNB FFM  
Ex SR AIIMS DELHI & NIMHANS  
CONSULTANT RADIOLOGIST and  
FETAL MEDICINE SPECIALIST





Dec 20, 2021 - Dec



AORTA : Grossly Normal  
PULMONARY ARTERY : Grossly Normal

**DOPPLER DATA:**

MITRAL VALVE : E – 0.65m/sec, A – 0.64m/sec, E/A – 1.02m/sec  
AORTIC VALVE : AV Vmax – 1.03m/sec  
PULMONIC VALVE : PV Vmax – 1.13m/sec  
TRICUSPID VALVE : TR Vmax – 2.86m/sec + RAP(5mmHg), RVSP= 37mmHg

**WALL MOTION ABNORMALITIES** -- None

**PERICARDIUM** : Nil

**IVC** : IVC 11mm, Normal and Collapsing >50%

**FINAL IMPRESSION:**

- Normal Chambers and Dimensions
- No RWMA at Rest, LVEF- 60%
- Normal LV Systolic Function
- Preserved LV Diastolic Function
- Normal Valves, Trace PR, Mild MR/TR
- Mild Pulmonary Arterial Hypertension
- Normal RV Systolic Function, TAPSE : 19mm
- IVC Normal and Collapsing
- No Clot/Vegetation/Effusion

**Ashwini**  
**Echocardiographer**

**DR. K MANJUNATH**  
**Non-Invasive Cardiologist**

(Please correlate with clinical findings)

PEOPLE TREE HOSPITALS  
A UNIT OF TMI HEALTHCARE PRIVATE LIMITED  
CIN: U85100KA2011PTC059175

2, Tumkur Road, Goraguntepalya, Yeshwanthpur, Bengaluru 22  
appointments@peopletreehospitals.com; Ph: +91 99000 91881 | +91 80 49599900

PEOPLE TREE Hospitals @ Raghavendra  
Dasarahalli, Tumkur Road, Bengaluru  
P: +91 9900511146

PEOPLE TREE Hospital @ Meenakshi  
Hanumanthnagar, Bengaluru  
P: +80 267 55 800/ 901 / 402

PEOPLE TREE MAAGRA  
Yelahanka Satellite Town, Bengaluru  
P: +80 4665 99 99

Touch • Move • Inspire

PTH/GEN/18/Rev-1/17



THE UNIVERSITY OF CHICAGO  
LIBRARY





Oct 20, 2021 - Dec 19, 2025



## COLOR DOPPLER ECHOCARDIOGRAPHY REPORT

NAME: MR. NAVEEN KUMAR

AGE/GENDER: 44YRS/MALE

PTID : PTH202400267145

DATE:05/11/2024

REFERRED BY: PACKAGE

INDICATION: Cardiac Evaluation

### MEASUREMENTS :

AO	2.1cm	LVID (d)	4.6cm	IVS (d)	07mm
LA	3.2cm	LVID (s)	3.1cm	PW (d)	07mm
EF	60%				

### VALVES:

MITRAL VALVE	:	Normal, Mild MR
AORTIC VALVE	:	Trileaflet, Normal, No AS/AR
TRICUSPID VALVE	:	Normal, Mild TR
PULMONARY VALVE	:	Normal, Trace PR

### CHAMBERS:

LEFT ATRIUM	:	Normal
RIGHT ATRIUM	:	Normal
LEFT VENTRICLE	:	Normal in size, Normal LV Systolic Function
RIGHT VENTRICLE	:	Normal

### SEPTAE:

IVS	:	Grossly Intact
IAS	:	Grossly Intact

PEOPLE TREE HOSPITALS  
A UNIT OF TMI HEALTHCARE PRIVATE LIMITED  
CIN: U85100KA2011PTC059175

2, Tumkur Road, Goraguntepalya, Yeshwanthpur, Bengaluru 22  
appointments@peopletreehospitals.com; Ph: +91 99000 91881 | +91 80 49599900

PEOPLE TREE Hospitals @ Raghavendra  
Dasarahalli, Tumkur Road, Bengaluru  
P: +91 9900511146

PEOPLE TREE Hospital @ Meenakshi  
Hanumanthnagar, Bengaluru  
P: +80 267 55 800/ 901 / 402

PEOPLE TREE MAAGRA  
Yelahanka Satellite Town, Bengaluru  
P: +80 4665 99 99

Touch • Move • inspire





05.11.2024 10:55:56  
PEOPLE TREE HOSPITAL  
BANGLORE

Location  
Room  
Order Number  
Indication  
Medication 1  
Medication 2  
Medication 3

81 bpm  
mmHg

Normal sinus rhythm  
Normal ECG

Technician:  
Ordering Ph:  
Referring Ph:  
Attending Ph:

Mr. NAVEEN KU GR  
Age/Sex: 44 Y M  
PTID: PTH202401267145

Birth Date: 22-17-1981  
Reg Date: 05-1-24 05:1

QRS : 84 ms  
QT / QTc Baz : 382 / 443 ms  
PR : 136 ms  
P : 92 ms  
RR / PP : 738 / 740 ms  
P / QRS / T : 65 / 72 / 21 degrees

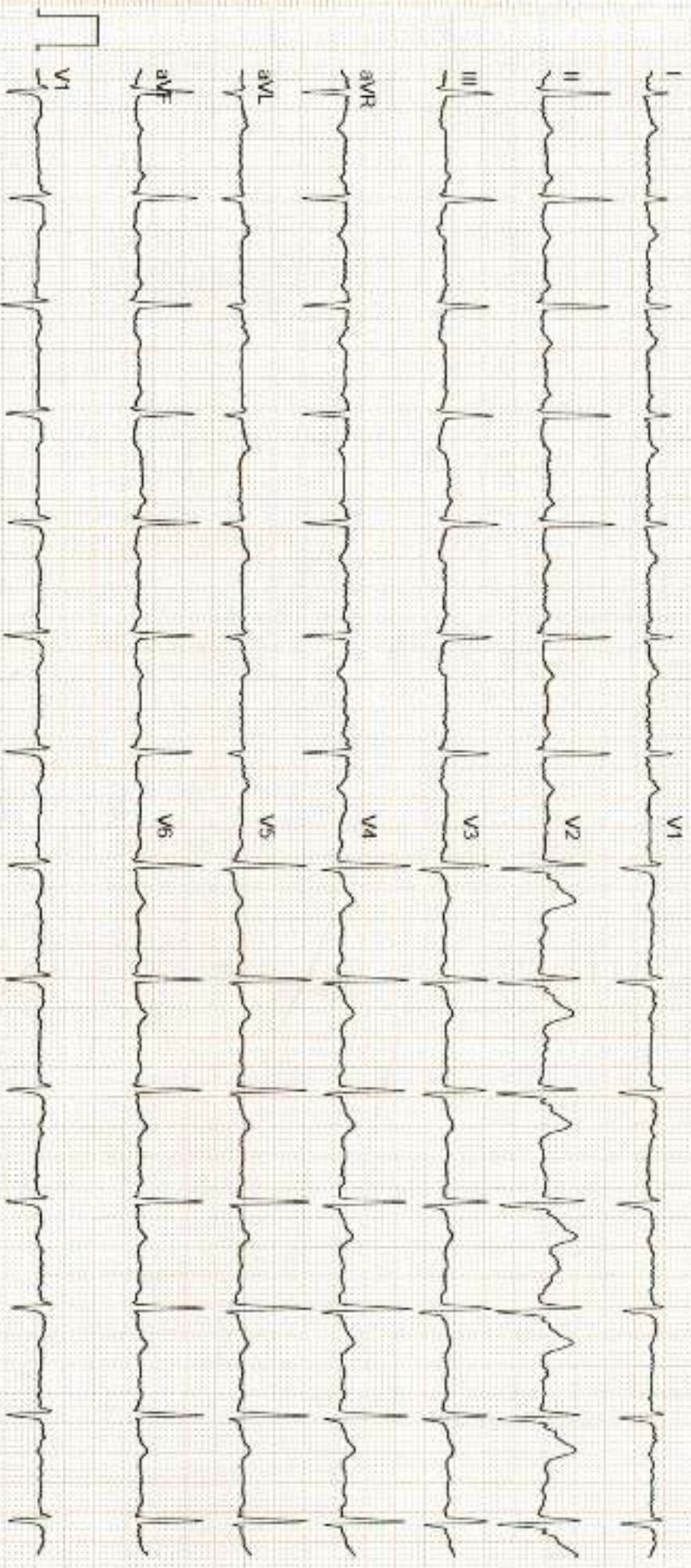

Unconfirmed

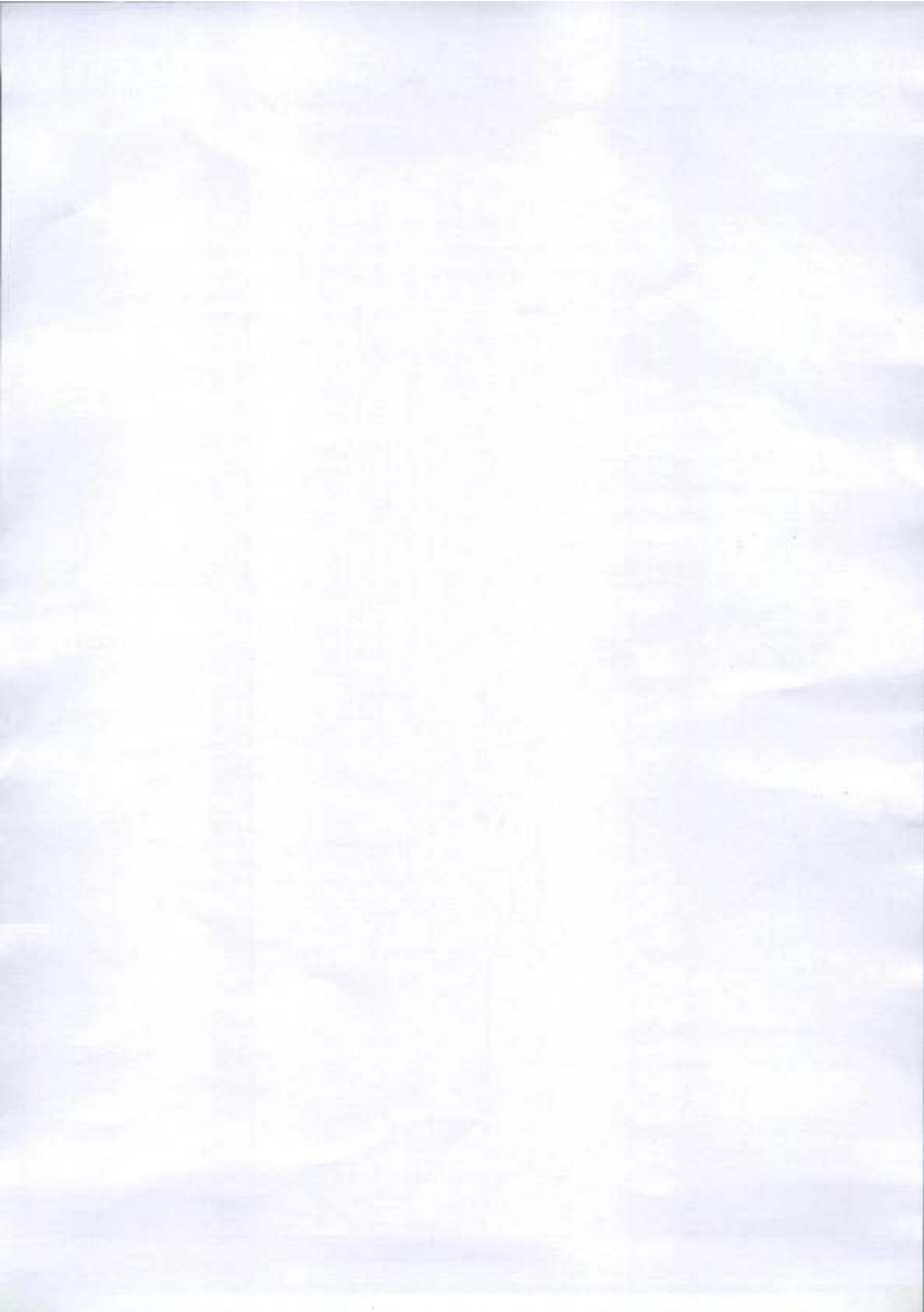





## Radiology Report

**Patient Name** : Mr. NAVEEN KUMAR    **Age/Sex** : 44 Y/M    **Order Date** : 05-11-2024 09:11  
**Ref by** :    **MR No.** : PTH202400267145

### X RAY CHEST PA VIEW

#### FINDINGS:

- Lung fields are clear.
- No mediastinal shift.
- Both the hila appear normal.
- CP angles are normal.
- Cardiac diameter is within normal limits.
- Visible bony thoracic cage is normal.

#### IMPRESSION:

- **NORMAL STUDY**

DR PRADEEP A V  
MBBS MD DNB FFM  
Ex SR AIMS DELHI & NIMHANS  
**CONSULTANT RADIOLOGIST and  
FETAL MEDICINE SPECIALIST**





Dec-20, 2021 - Dec 19, 2025



## LABORATORY INVESTIGATION REPORT

Name	: Mr. NAVEEN KUMAR	MR No	: PT11202400267145
Age/Sex	: 44 Y/M	Prescribing Dr	:
Mobile No	: +919036424322	Reported on	: 05-11-2024 13:08
Requesting Ward	:		
Referred By	: DEEPAK (PRO)		

## BIOCHEMISTRY

Parameters	Observed Values	Units	Reference Range	Sample
POST PRANDIAL URINE SUGAR (Sample Received On: 5 Nov, 2024 12:10:01 PM)	NIL			Urine

*DISCLAIMER : The result obtained relate only to the sample given/received & tested. A single test result is not always indicative of a disease, it has to be correlated with clinical data for interpretation.*

---End of Report---

VERIFIED BY  
Nutan N

DR SOWMYA T M | DNB, PDF (Oncopathology)  
Consultant Pathologist  
KMC NO 85654

PTH/GEN/18/Rev-1/17

PEOPLE TREE HOSPITALS  
A UNIT OF TMI HEALTHCARE PRIVATE LIMITED  
CIN: U85100KA2011PTC059175

2, Tumkur Road, Goraguntepalya, Yeshwanthpur, Bengaluru 22  
appointments@peopletreehospitals.com; Ph: +91 99000 91881 | +91 80 49599900

PEOPLE TREE Hospitals @ Raghavendra  
Dasarahalli, Tumkur Road, Bengaluru  
P: +91 9900511146

PEOPLE TREE Hospital @ Meenakshi  
Hanumanthnagar, Bengaluru  
P: +80 267 55 800/ 901 / 402

PEOPLE TREE MAAGRA  
Yelahanka Satellite Town, Bengaluru  
P: +80 4665 99 99

Touch • Move • Inspire







Doc: 01, 2021 - Date: 14, 2023



## LABORATORY INVESTIGATION REPORT

Name	: Mr. NAVEEN KUMAR	MR No	: PTH202400267145
Age/Sex	: 44 Y/M	Prescribing Dr	:
Mobile No	: +919036424322	Reported on	: 05-11-2024 12:49
Requesting Ward	:		
Referred By	: DEEPAK (PRO)		

## BIOCHEMISTRY

Parameters	Observed Values	Units	Reference Range	Sample
GLUCOSE POST PRANDIAL SUGAR ( PPBS ), (Sample Received On:5 Nov, 2024 12:10:01 PM) POST PRANDIAL BLOOD SUGAR[GOD-POD]	144	mg/dL	70 - 140	Serum

**DISCLAIMER** : The result obtained relate only to the sample given/received & tested. A single test result is not always indicative of a disease, it has to be correlated with clinical data for interpretation.

---End of Report---

VERIFIED BY  
Nutan N

**DR SOWMYA T M | DNB,PDF(Oncopathology)**  
Consultant Pathologist  
KMC NO 85654

PTH/GEN/18/Rev-1/17

PEOPLE TREE HOSPITALS  
A UNIT OF TMI HEALTHCARE PRIVATE LIMITED  
CIN: U85100KA2011PTC059175

2, Tumkur Road, Goraguntepalya, Yeshwanthpur, Bengaluru 22  
appointments@peopletreehospitals.com; Ph: +91 99000 91881 | +91 80 49599900

PEOPLE TREE Hospitals @ Raghavendra  
Dasarahalli, Tumkur Road, Bengaluru  
P: +91 9900511146

PEOPLE TREE Hospital @ Meenakshi  
Hanumanthnagar, Bengaluru  
P: +80 267 55 800/ 901 / 402

PEOPLE TREE MAAGRA  
Yelahanka Satellite Town, Bengaluru  
P: +80 4665 99 99

Touch • Move • Inspire







Old 25, 2021 - Dec 16, 2025



## LABORATORY INVESTIGATION REPORT

Name	: Mr. NAVEEN KUMAR	MR No	: PTH202400267145
Age/Sex	: 44 Y/M	Prescribing Dr	:
Mobile No	: +919036424322	Reported on	: 05-11-2024 12:20
Requesting Ward	:		
Referred By	: DEEPAK (PRO)		

## BIOCHEMISTRY

Parameters	Observed Values	Units	Reference Range	Sample
GLYCATED HEMOGLOBIN ( HBA1C ), (Sample Received On:5 Nov, 2024 9:42:00 AM) GLYCATED HEMOGLOBIN[HPLC]	5.5	%	"Non-Diabetic HbA1c < 5.6 Fasting plasma glucose <100 Pre - Diabetes HbA1c 5.7 - 6.4 Fasting plasma glucose 100 - 125 Diabetes HbA1c > 6.5 Fasting plasma glucose > 126"	Plasma(EDTA)
ESTIMATED AVERAGE GLUCOSE	111	mg/dL		

**Note :** Any condition altering red cell life will alter the GHB values. Low Hb% values may not correlate with GHB. GHB value should not be taken as a sole criteria for diagnosis. GHB gives average Blood Glucose level for the period of 10 - 12 wks & it need not correlate with blood sugar levels. For Geriatric group, HbA1c reference range depends upon comorbid conditions.

**DISCLAIMER :** The result obtained relate only to the sample given/received & tested. A single test result is not always indicative of a disease. It has to be correlated with clinical data for interpretation.

---End of Report---

VERIFIED BY  
Nutan N

**DR SOWMYA T M | DNB,PDF(Oncopathology)**  
Consultant Pathologist  
KMC NO 85654

PTH/GEN/18/Rev-1/17

PEOPLE TREE HOSPITALS  
A UNIT OF TMI HEALTHCARE PRIVATE LIMITED  
CIN: U85100KA2011PTC059175

2, Tumkur Road, Goraguntepalya, Yeshwanthpur, Bengaluru 22  
appointments@peopletreehospitals.com; Ph: +91 99000 91881 | +91 80 49599900

PEOPLE TREE Hospitals @ Raghavendra  
Dasarahalli, Tumkur Road, Bengaluru  
P: +91 9900511146

PEOPLE TREE Hospital @ Meenakshi  
Hanumanthnagar, Bengaluru  
P: +80 267 55 800/ 901 / 402

PEOPLE TREE MAAGRA  
Yelahanka Satellite Town, Bengaluru  
P: +80 4665 99 99

Touch • Move • Inspire





Dec 20, 2021 - Dec 18, 2025



## LABORATORY INVESTIGATION REPORT

Name	: Mr. NAVEEN KUMAR	MR No	: PTH202400267145
Age/Sex	: 44 Y/M	Prescribing Dr	:
Mobile No	: +919036424322	Reported on	: 05-11-2024 11:59
Requesting Ward	:		
Referred By	: DEEPAK (PRO)		

## BIOCHEMISTRY

Parameters	Observed Values	Units	Reference Range	Sample
PSA - TOTAL. (Sample Received On: 5 Nov, 2024 9:42:00 AM)				
PSA - TOTAL [Chemiluminescence]	0.413	ng/ml	4	Scrum

*DISCLAIMER : The result obtained relate only to the sample given/received & tested. A single test result is not always indicative of a disease, it has to be correlated with clinical data for interpretation*

---End of Report---

VERIFIED BY  
Nutan N

DR SURAKSHA RAO B | MBBS, MD  
Consultant Pathologist  
KMC No. 81288

PTH/GEN/18/Rev-1/17

PEOPLE TREE HOSPITALS  
A UNIT OF TMI HEALTHCARE PRIVATE LIMITED  
CIN: U85100KA2011PTC059175

2, Tumkur Road, Goraguntepalya, Yeshwanthpur, Bengaluru 22  
appointments@peopletreehospitals.com; Ph: +91 99000 91881 | +91 80 49599900

PEOPLE TREE Hospitals @ Raghavendra  
Dasarahalli, Tumkur Road, Bengaluru  
P: +91 9900511146

PEOPLE TREE Hospital @ Meenakshi  
Hanumanthnagar, Bengaluru  
P: +80 267 55 800/ 901 / 402

PEOPLE TREE MAAGRA  
Yelahanka Satellite Town, Bengaluru  
P: +80 4665 99 99

Touch • Move • Inspire







19th Dec 2021 - Dec 19, 2025



PEOPLE TREE HOSPITALS

## LABORATORY INVESTIGATION REPORT

Name	: Mr. NAVEEN KUMAR	MR No	: PTH202400267145
Age/Sex	: 44 Y/M	Prescribing Dr	:
Mobile No	: +919036424322	Reported on	: 05-11-2024 11:59
Requesting Ward	:		
Referred By	: DEEPAK (PRO)		

## BIOCHEMISTRY

Parameters	Observed Values	Units	Reference Range	Sample
<b>THYROID PROFILE (T3 T4 TSH),</b>				
<b>(Sample Received On: 5 Nov, 2024 9:42:00 AM)</b>				
T3[Chemiluminescence]	1.430	ng/mL	0.970 - 1.69	Serum
T4[Chemiluminescence]	8.490	ug/dL	5.53 - 11.0	
TSH[Chemiluminescence]	1.194	micU/mL	0.4001 - 4.049	
			1st Trimester : > 0.1298 - 3.120	
			2nd Trimester : > 0.2749 - 2.652	
			3rd Trimester : > 0.3127 - 2.947	

**DISCLAIMER :** The result obtained relate only to the sample given/received & tested. A single test result is not always indicative of a disease, it has to be correlated with clinical data for interpretation.

---End of Report---

VERIFIED BY  
Nutan N

**DR SURAKSHA RAO B | MBBS, MD**  
Consultant Pathologist  
KMC No. 81288

PTH/GEN/18/Rev-1/17

PEOPLE TREE HOSPITALS  
A UNIT OF TMI HEALTHCARE PRIVATE LIMITED  
CIN: UB5100KA2011PTC059175

2, Tumkur Road, Goraguntepalya, Yeshwanthpur, Bengaluru 22  
appointments@peopletreehospitals.com; Ph: +91 99000 91881 | +91 80 49599900

PEOPLE TREE Hospitals @ Raghavendra  
Dasarahalli, Tumkur Road, Bengaluru  
P: +91 9900511146

PEOPLE TREE Hospital @ Meenakshi  
Hanumanthnagar, Bengaluru  
P: +80 267 55 800/ 901 / 402

PEOPLE TREE MAAGRA  
Yelahanka Satellite Town, Bengaluru  
P: +80 4665 99 99

Touch • Move • Inspire





Oct 22, 2021 | Day 15, 2025



## LABORATORY INVESTIGATION REPORT

Name	: Mr. NAVEEN KUMAR	MR No	: PTH202400267145
Age/Sex	: 44 Y/M	Prescribing Dr	:
Mobile No	: +919036424322	Reported on	: 05-11-2024 11:06
Requesting Ward	:		
Referred By	: DEEPAK (PRO)		

## HAEMATOLOGY

Parameters	Observed Values	Units	Reference Range	Sample
ESR (Sample Received On: 5 Nov, 2024 9:42:00 AM)	03	mm/hr	0 - 10	Plasma(EDTA)

*DISCLAIMER : The result obtained relate only to the sample given/received & tested. A single test result is not always indicative of a disease, it has to be correlated with clinical data for interpretation.*

---End of Report---

VERIFIED BY  
Nagesh N

**DR SOWMYA T M | DNB,PDF(Oncopathology)**  
Consultant Pathologist  
KMC NO 85654

PTH/GEN/18/Rev-1/17

PEOPLE TREE HOSPITALS  
A UNIT OF TMI HEALTHCARE PRIVATE LIMITED  
CIN: U85100KA2011PTC059175

2, Tumkur Road, Goraguntepalya, Yeshwanthpur, Bengaluru 22  
appointments@peopletreehospitals.com; Ph: +91 99000 91881 | +91 80 49599900

PEOPLE TREE Hospitals @ Raghavendra  
Dasarahalli, Tumkur Road, Bengaluru  
P: +91 9900511146

PEOPLE TREE Hospital @ Meenakshi  
Hanumanthnagar, Bengaluru  
P: +80 267 55 800/ 901 / 402

PEOPLE TREE MAAGRA  
Yelahanka-Satellite Town, Bengaluru  
P: +80 4665 99 99

Touch • Move • Inspire







Dec 20, 2021 - Dec 18, 2023



PEOPLE TREE HOSPITALS

## LABORATORY INVESTIGATION REPORT

Name	: Mr. NAVEEN KUMAR	MR No	: PTH202400267145
Age/Sex	: 44 Y/M	Prescribing Dr	:
Mobile No	: +919036424322	Reported on	: 05-11-2024 11:04
Requesting Ward	:		
Referred By	: DEEPAK (PRO)		

## BIOCHEMISTRY

Parameters	Observed Values	Units	Reference Range	Sample
FASTING URINE SUGAR (Sample Received On: 5 Nov, 2024 9:42:00 AM)	NIL			Urine

*DISCLAIMER : The result obtained relate only to the sample given/received & tested. A single test result is not always indicative of a disease, it has to be correlated with clinical data for interpretation.*

---End of Report---

VERIFIED BY  
Nutan N

DR SOWMYA T M | DNB,PDF(Oncopathology)  
Consultant Pathologist  
KMC NO 85654

PTH/GEN/18/Rev-1/17

PEOPLE TREE HOSPITALS  
A UNIT OF TMI HEALTHCARE PRIVATE LIMITED  
CIN: U85100KA2011PTC059175

2, Tumkur Road, Goraguntepalya, Yeshwanthpur, Bengaluru 22  
appointments@peopletreehospitals.com; Ph: +91 99000 91881 | +91 80 49599900

PEOPLE TREE Hospitals @ Raghavendra  
Dasarahalli, Tumkur Road, Bengaluru  
P: +91 9900511146

PEOPLE TREE Hospital @ Meenakshi  
Hanumanthnagar, Bengaluru  
P: +80 267 55 800/ 901 / 402

PEOPLE TREE MAAGRA  
Yelahanka Satellite Town, Bengaluru  
P: +80 4665 99 99

Touch • Move • Inspire





Dec 28, 2021 - Dec 19, 2025



## LABORATORY INVESTIGATION REPORT

Name	: Mr. NAVEEN KUMAR	MR No	: PT11202400267145
Age/Sex	: 44 Y/M	Prescribing Dr	:
Mobile No	: +919036424322	Reported on	: 05-11-2024 11:05
Requesting Ward	:		
Referred By	: DEEPAK (PRO)		

VERIFIED BY  
Nutan N

**DR SOWMYA T M | DNB,PDF(Oncopathology)**  
Consultant Pathologist  
KMC NO 85654

PTH/GEN/18/Rev-1/17

**PEOPLE TREE HOSPITALS**  
A UNIT OF TMI HEALTHCARE PRIVATE LIMITED  
CIN: U85100KA2011PTC059175

2, Tumkur Road, Goraguntepalya, Yeshwanthpur, Bengaluru 22  
appointments@peopletreehospitals.com; Ph: +91 99000 91881 | +91 80 49599900

PEOPLE TREE Hospitals @ Raghavendra  
Dasarahalli, Tumkur Road, Bengaluru  
P: +91 9900511146

PEOPLE TREE Hospital @ Meenakshi  
Hanumanthnagar, Bengaluru  
P: +80 267 55 800/ 901 / 402

PEOPLE TREE MAAGRA  
Yelahanka Satellite Town, Bengaluru  
P: +80 4665 99 99

Touch • Move • Inspire







Dec 20, 2021 - Dec 19, 2029



## LABORATORY INVESTIGATION REPORT

Name	: Mr. NAVEEN KUMAR	MR No	: PTH202400267145
Age/Sex	: 44 Y/M	Prescribing Dr	:
Mobile No	: +919036424322	Reported on	: 05-11-2024 11:05
Requesting Ward	:		
Referred By	: DEEPAK (PRO)		

## CLINICAL PATHOLOGY

Parameters	Observed Values	Units	Reference Range	Sample
<b>URINE ROUTINE AND MICROSCOPY (QUALITATIVE METHOD),</b>				
(Sample Received On: 5 Nov, 2024 9:42:00 AM)				
PHYSICAL EXAMINATION				
Volume	20	mL	NA	Urine
Colour	PALE YELLOW		Pale Yellow	
Appearance	CLEAR		Clear	
CHEMICAL EXAMINATION(Automated)[Reagent Strip Method]				
pH	8.0		5.0 - 8.0	
Specific Gravity	1.020		1.001 - 1.035	
Albumin	NIL		TRACE, - 0.15g/L PRESENT(1+) - 0.3g/L PRESENT(2+) - 1.0g/L PRESENT(3+) - 3.0g/L PRESENT(4+) - 20g/L	
Sugar	NIL		TRACE - 100mg/dl PRESENT(1+) - 200mg/dl PRESENT(2+) - 500mg/dl PRESENT(3+) - 1000mg/dl PRESENT(4+) 2000mg/dl	
Ketone Bodies	NIL		NIL	
Nitrite	Negative		NA	
Bilirubin	NEGATIVE		Negative	
Urobilinogen	NORMAL		Normal	
MICROSCOPY[Manual Method]				
RBCs	0-1	/hpf	0 - 3/HPF	
Pus Cells	3-4	/hpf	0 - 5/HPF	
Epithelial Cells	0-2	/hpf	0 - 2/HPF	
Casts	NIL		NIL	
Crystals	NIL		NIL	
Others	NIL			

**DISCLAIMER** : The result obtained relate only to the sample given/received & tested. A single test result is not always indicative of a disease, it has to be correlated with clinical data for interpretation.

---End of Report---

PTH/GEN/18/Rev-1/17

PEOPLE TREE HOSPITALS  
A UNIT OF TMI HEALTHCARE PRIVATE LIMITED  
CIN: U85100KA2011PTC059175

2, Tumkur Road, Goraguntepalya, Yeshwanthpur, Bengaluru 22  
appointments@peopletreehospitals.com; Ph: +91 99000 91881 | +91 80 49599900

PEOPLE TREE Hospitals @ Raghavendra  
Dasarahalli, Tumkur Road, Bengaluru  
P: +91 9900511146

PEOPLE TREE Hospital @ Meenakshi  
Hanumanthnagar, Bengaluru  
P: +80 267 55 800/ 901 / 402

PEOPLE TREE MAAGRA  
Yelahanka Satellite Town, Bengaluru  
P: +80 4665 99 99

Touch • Move • Inspire





Dec 20, 2021 - Dec 19, 2025



## LABORATORY INVESTIGATION REPORT

Name	: Mr. NAVEEN KUMAR	MR No	: PTH202400267145
Age/Sex	: 44 Y/M	Prescribing Dr	:
Mobile No	: +919036424322	Reported on	: 05-11-2024 11:02
Requesting Ward	:		
Referred By	: DEEPAK (PRO)		

BILIRUBIN- DIRECT[Reflectance Spectrophotometry]	0.2	mg/dL	0 - 0.3
BILIRUBIN- INDIRECT[Reflectance Spectrophotometry]	1.0	mg/dL	0 - 0.6
TOTAL PROTEIN[Biuret]	7.30	g/dL	6.4 - 8.3
ALBUMIN[Bromocresol Green]	4.70	g/dL	3.5 - 5
GLOBULIN	2.7	g/dL	2 - 3
A:G RATIO	1.8		0.8 - 2.5
SGOT (AST)[Multipoint Rate with P-5-P]	45.00	U/L	17 - 59
SGPT (ALT)[Multipoint Rate with P-5-P]	72.00	U/L	< 50
GGT[-glutamyl-p-nitroanilide]	19.00	IU/L	15 - 73
ALP[Enzymatic ]	86.00	U/L	38 - 126

**DISCLAIMER** : The result obtained relate only to the sample given/received & tested. A single test result is not always indicative of a disease. It has to be correlated with clinical data for interpretation.

---End of Report---

VERIFIED BY  
Nutan N

  
DR SOWMYA T M | DNB,PDF(Oncopathology)  
Consultant Pathologist  
KMC NO 85654

PTH/GEN/18/Rev-1/17

PEOPLE TREE HOSPITALS  
A UNIT OF TMI HEALTHCARE PRIVATE LIMITED  
CIN: U85100KA2011PTC059175

2, Tumkur Road, Goraguntepalya, Yeshwanthpur, Bengaluru 22  
appointments@peopletreehospitals.com; Ph: +91 99000 91881 | +91 80 49599900

PEOPLE TREE Hospitals @ Raghavendra  
Dasarahalli, Tumkur Road, Bengaluru  
P: +91 9900511146

PEOPLE TREE Hospital @ Meenakshi  
Hanumanthnagar, Bengaluru  
P: +80 267 55 800/ 901 / 402

PEOPLE TREE MAAGRA  
Yelahanka Satellite Town, Bengaluru  
P: +80 4665 99 99

Touch • Move • Inspire







Dec 20, 2021 - Dec 18, 2025



## LABORATORY INVESTIGATION REPORT

Name	: Mr. NAVEEN KUMAR	MR No	: PTH202400267145
Age/Sex	: 44 Y/M	Prescribing Dr	:
Mobile No	: +919036424322	Reported on	: 05-11-2024 11:02
Requesting Ward	:		
Referred By	: DEEPAK (PRO)		

## BIOCHEMISTRY

Parameters	Observed Values	Units	Reference Range	Sample
<b>GLUCOSE - FASTING SUGAR( FBS),</b> (Sample Received On:5 Nov, 2024 9:42:00 AM)				
Lab ID No: LAB585786				
FASTING BLOOD SUGAR[GOD-POD]	97	mg/dL	70 - 106	Serum
<b>LIPID PROFILE (CHOL,TGL,LDL ,HDL),</b> (Sample Received On:5 Nov, 2024 9:42:00 AM)				
Lab ID No: LAB585786				
CHOLESTEROL- TOTAL[CHOD-POD]	167.00	mg/dL	Desirable : <200 Borderline High : 200 - 239 High : >/=240	Serum
TRYGLYCERIDES[GPO]	177	mg/dL	<150	
CHOLESTEROL - LDL[Calculated]	93.6	mg/dL	Up to 130	
CHOLESTEROL - HDL[Polymer detergent]	38.0	mg/dL	Low : <40 High : >/=60	
CHOLESTEROL - VLDL[Calculated]	35.40	mg/dL	<40	
LDL : HDL RATIO	2.46		<3.5	
Lab ID No: LAB585786				
URIC ACID - SERUM[Uricase POD]	6.10	mg/dL	3.5 - 8.5	Serum
(Sample Received On:5 Nov, 2024 9:42:00 AM)				
Lab ID No: LAB585786				
BUN (BLOOD UREA NITROGEN)[Urease]	7.01	mg/dL	7 - 20	Serum
(Sample Received On:5 Nov, 2024 9:42:00 AM)				
<b>CREATININE- SERUM,</b> (Sample Received On:5 Nov, 2024 9:42:00 AM)				
Lab ID No: LAB585786				
CREATININE - SERUM[Creatinine Amidohydrolase]	0.60	mg/dL	0.6 - 1.3	Serum
Lab ID No: LAB585786				
PROTEIN TOTAL[Biuret]	7.30	g/dL	6.4 - 8.3	Serum
(Sample Received On:5 Nov, 2024 9:42:00 AM)				
<b>LIVER FUNCTION TEST (TBIL,DBIL,PROTEIN,ALB,OT,PT,ALP,GGT),</b> (Sample Received On:5 Nov, 2024 9:42:00 AM)				
Lab ID No: LAB585786				
BILIRUBIN- TOTAL[Reflectance Spectrophotometry]	1.2	mg/dL	0.2 - 1.3	Serum

PTH/GEN/18/Rev-1/17

PEOPLE TREE HOSPITALS

A UNIT OF TMI HEALTHCARE PRIVATE LIMITED

CIN: U85100KA2011PTC059175

2, Tumkur Road, Goraguntepalya, Yeshwanthpur, Bengaluru 22

appointments@peopletreehospitals.com; Ph: +91 99000 91881 | +91 80 49599900

PEOPLE TREE Hospitals @ Raghavendra  
Dasarahalli, Tumkur Road, Bengaluru  
P: +91 9900511146PEOPLE TREE Hospital @ Meenakshi  
Hanumanthnagar, Bengaluru  
P: +80 267 55 800/ 901 / 402PEOPLE TREE MAAGRA  
Yelahanka Satellite Town, Bengaluru  
P: +80 4665 99 99

Touch • Move • Inspire





Nov 05, 2021 / Dec 09, 2023



PEOPLE TREE HOSPITALS

## LABORATORY INVESTIGATION REPORT

Name	: Mr. NAVEEN KUMAR	MR No	: PTH202400267145
Age/Sex	: 44 Y/M	Prescribing Dr	:
Mobile No	: +919036424322	Reported on	: 05-11-2024 10:21
Requesting Ward	:		
Referred By	: DEEPAK (PRO)		

## HAEMATOLOGY

Parameters	Observed Values	Units	Reference Range	Sample
<b>BLOOD GROUPING &amp; RH TYPING,</b>				
(Sample Received On: 5 Nov, 2024 9:42:00 AM)				
BLOOD GROUP	"B"			Plasma(EDTA)
RH Type	POSITIVE			
Note	Blood group done by forward grouping only. Suggested confirmation by forward and reverse typing method for the purpose of blood transfusion etc			

**DISCLAIMER** : The result obtained relate only to the sample given/received & tested. A single test result is not always indicative of a disease, it has to be correlated with clinical data for interpretation.

---End of Report---

VERIFIED BY  
Nagesh N

**DR SOWMYA T M | DNB, PDF(Oncopathology)**  
Consultant Pathologist  
KMC NO 85654

PTH/GEN/18/Rev-1/17

PEOPLE TREE HOSPITALS  
A UNIT OF TMI HEALTHCARE PRIVATE LIMITED  
CIN: U85100KA2011PTC059175

2, Tumkur Road, Goraguntepalya, Yeshwanthpur, Bengaluru 22  
appointments@peopletreehospitals.com; Ph: +91 99000 91881 | +91 80 49599900

PEOPLE TREE Hospitals @ Raghavendra  
Basarahalli, Tumkur Road, Bengaluru  
P: +91 9900511146

PEOPLE TREE Hospital @ Meenakshi  
Hanumanthnagar, Bengaluru  
P: +80 267 55 800/ 901 / 402

PEOPLE TREE MAAGRA  
Yesahanka Satellite Town, Bengaluru  
P: +80 4665 99 99

Touch • Move • Inspire







Dec 23, 2021 - Dec 14, 2025

PEOPLE TREE  
HOSPITALS

## LABORATORY INVESTIGATION REPORT

Name	: Mr. NAVEEN KUMAR	MR No	: PTH202400267145
Age/Sex	: 44 Y/M	Prescribing Dr	:
Mobile No	: +919036424322	Reported on	: 05-11-2024 10:12
Requesting Ward	:		
Referred By	: DEEPAK (PRO)		

## HAEMATOLOGY

Parameters	Observed Values	Units	Reference Range	Sample
<b>COMPLETE BLOOD COUNTS (AUTOMATED) ( CBC),</b>				
<b>(Sample Received On: 5 Nov, 2024 9:42:00 AM)</b>				
HAEMOGLOBIN (AUTOMATED)	16.3	g/dL	13.5 - 18	Plasma(EDTA)
TC (TOTAL COUNT) (AUTOMATED)	5730	Cell/mm <sup>3</sup>	4000 - 11000	
NEUTROPHILS	59.9	%	40-75	
LYMPHOCYTES	29.5	%	20-45	
EOSINOPHILS	3.8	%	1 - 6	
MONOCYTES	5.6	%	1 - 10	
BASOPHILS	1.2	%	0 - 1	
RBC COUNT	5.77	Million cell/mm <sup>3</sup>	4.2 - 6.5	
PLATELET COUNT	<b>110000</b>	Cells/mm <sup>3</sup>	150000 - 450000	
PCV	45.1	%	39 - 54	
MCV	78.2	fL	75-95	
MCH	<b>28.2</b>	pg	30 - 35	
MCHC	<b>36.1</b>	g/dL	30 - 35	

**DISCLAIMER** : The result obtained relate only to the sample given/received & tested. A single test result is not always indicative of a disease, it has to be correlated with clinical data for interpretation.

---End of Report---

*[Signature]*

VERIFIED BY  
Nagesh N

DR SOWMYA T M | DNB,PDF(Oncopathology)  
Consultant Pathologist  
KMC NO 85654

PTH/GEN/18/Rev-1/17

PEOPLE TREE HOSPITALS  
A UNIT OF TMI HEALTHCARE PRIVATE LIMITED  
CIN: U85100KA2011PTC059175

2, Tumkur Road, Goraguntepalya, Yeshwanthpur, Bengaluru 22  
appointments@peopletreehospitals.com; Ph: +91 99000 91881 | +91 80 49599900

PEOPLE TREE Hospitals @ Raghavendra  
Desarahalli, Tumkur Road, Bengaluru  
P: +91 9900511146

PEOPLE TREE Hospital @ Moenakshi  
Hanumanthnagar, Bengaluru  
P: +80 267 55 800/ 901 / 402

PEOPLE TREE MAAGRA  
Yelahanka Satellite Town, Bengaluru  
P: +80 4665 99 99

Touch • Move • Inspire