 बैंक ऑफ़ बड़ोदा
Bank of Baroda

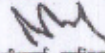
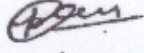
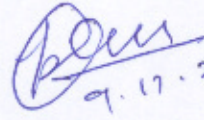

नाम : प्रदीप कुमार
Name : Pradeep Kumar
कर्मचारी कूट क्र.
E.C.No : 102500

जारीकर्ता प्राधिकारी
Issuing Authority

धारक के हस्ताक्षर
Holder's Signature

9.17.2024

Dr. R K JAIN
MBBS, Physician
RMC No. : 7039



SSDBC SHYAM DIAGNOSTIC LLP

PARTICIPATING IN BIO-RAD "EQUAS" INTERNAL AND EXTERNAL QUALITY CONTROL PROGRAM (NABL CRITERIA)
Associated With ENDOCRINE AND ALLERGY LABORATORY PVT. LTD.

NABL ACCREDITED IN PROCESS



General Physical Examination

Date of Examination: 9/11/2024

Name: PRADEEP KUMAR Age: 35 DOB: 17/1/1989 Sex: M

Referred By: BANK OF BARODA

Photo ID: ID CARD ID #: 182500

Ht: 170 (cm) Wt: 75 (Kg)
Chest (Expiration): 93 (cm) Abdomen Circumference: 93 (cm)

Blood Pressure: 121/82 mm Hg PR: 74 / min RR: 17 / min Temp: Afebrile

BMI 26

Eye Examination: R/E] G/B, N/G, MCB
L/E] G/B, N/G, MCB

Other: N/A

On examination he/she appears physically and mentally fit: Yes / No

Signature of Examinee: [Signature] Name of Examinee: PRADEEP KUMAR

Signature Medical Examiner: [Signature] Name Medical Examiner: Dr. R. K. Jain

Dr. R K JAIN
MBBS, Physician
RMC No. : 7039



SSDBC SHYAM DIAGNOSTIC LLP

PARTICIPATING IN BIO-RAD "EQUAS" INTERNAL AND EXTERNAL QUALITY CONTROL PROGRAM (NABL CRITERIA)



Auth. **ENDOCRINE AND ALLERGY LABORATORY PVT. LTD.**

PATIENT TEST REPORT

Patient Name **Mr. PRADEEP KUMAR**
 Patient ID **1724659**
 Gender / Age **Male 35 Yrs 4 Mon 11 Days**
 Ref. Doctor **BANK OF BARODA**
 Client Name **MEDIWHEEL ARCOFEMI HEALTHCARE**



Registered On **09/11/2024 10:05:07**
 Collected On **09/11/2024 11:46:03**
 Authorized On **09/11/2024 16:58:59**
 Printed On **09/11/2024 16:59:42**
 Barcode 
 LIS Number **1724659-01**

Page No: 1 of 13

Test Name	Value	Unit	Biological Ref Interval
-----------	-------	------	-------------------------

FULL BODY HEALTH ANNUAL PLUS TMT
COMPLETE BLOOD COUNT

Haemoglobin (HB)	16.4	g/dL	13.0 - 17.0
Total Leucocyte Count(TLC)	8.90	ths/ul	4.00 - 11.00
Differential Leucocyte Count (DLC)			
Neutrophil	64	%	45 - 75
Lymphocyte	34.00	%	20.00 - 45.00
Eosinophil	1.00	%	1.00 - 6.00
Monocyte	1.00	%	1.00 - 10.00
Basophil	00	%	00 - 01
Total Red Blood Cell Count (RBC)	4.90	x10 ⁶ /ul	4.50 - 5.50
Hematocrit (HCT)	48.6	%	36.0 - 50.0
Mean Corp. Volume (MCV)	99.2	fL	80.0 - 101.0
Mean Corp. Hb (MCH)	33.5	pg	27.0 - 32.0
Mean Corp. Hb Con. (MCHC)	33.7	g/dL	31.0 - 37.0
Total Platelet Count	153.00	x10 ³ /uL	150.00 - 450.00

Interpretation

A complete blood count (CBC) is a blood test. It's used to look at overall health and find a wide range of conditions, including anemia, infection and leukemia. A complete blood count test measures the following: Red blood cells, which carry oxygen White blood cells, which fight infection Hemoglobin, the oxygen-carrying protein in red blood cells. Hematocrit, the amount of red blood cells in the blood Platelets, which help blood to clot Blood

Technologist

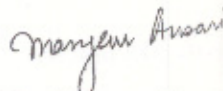
Dr. Maryem Ansari
 M.D. Pathologist
 Reg. No. 26558 / 43507

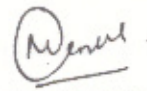
Dr. Menka Kapil
 Consultant Pathologist
 Reg No. 22180/009021

Abbreviations Meaning : H - High, L-Low, HH -Critically High, LL- Critically Low, @ -Repeat
 Test(s) performed on collected sample(s) received. please correlate with clinical finding & other related investigation.

These tests have their own limitations, The result of the test is not diagnostic in itself. They should be interpreted in relation to clinical findings
 This test report is not valid for medical legal purpose. Subject to JAIPUR Jurisdiction only.



SSDBC SHYAM DIAGNOSTIC LLP

PARTICIPATING IN BIO-RAD "EQUAS" INTERNAL AND EXTERNAL QUALITY CONTROL PROGRAM (NABL CRITERIA)



Auth. **ENDOCRINE AND ALLERGY LABORATORY PVT. LTD.**

PATIENT TEST REPORT

Patient Name Mr. PRADEEP KUMAR
Patient ID 1724659
Gender / Age Male 35 Yrs 4 Mon 11 Days
Ref. Doctor BANK OF BARODA
Client Name MEDIWHEEL ARCOFEMI HEALTHCARE



Registered On 09/11/2024 10:05:07
Collected On 09/11/2024 11:46:03
Authorized On 09/11/2024 16:58:59
Printed On 09/11/2024 16:59:42
Barcode 
LIS Number 1724659-01

Page No: 2 of 13

Test Name	Value	Unit	Biological Ref Interval
ESR-ERYTHROCYTE SEDIMENTATION RATE	10	mm/1st hr.	00 - 20

Technologist

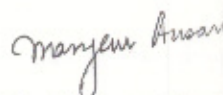
Dr. Maryem Ansari
 M.D. Pathologist
 Reg. No. 26558 / 43507

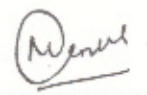
Dr. Menka Kapil
 Consultant Pathologist
 Reg No. 22180/009021

Abbreviations Meaning : H - High, L - Low, HH - Critically High, LL - Critically Low, @ - Repeat
 Test(s) performed on collected sample(s) received. please correlate with clinical finding & other related investigation.

These tests have their own limitations, The result of the test is not diagnostic in itself. They should be interpreted in relation to clinical findings
 This test report is not valid for medical legal purpose. Subject to JAIPUR Jurisdiction only.



SSDBC SHYAM DIAGNOSTIC LLP

PARTICIPATING IN BIO-RAD "EQUAS" INTERNAL AND EXTERNAL QUALITY CONTROL PROGRAM (NABL CRITERIA)

Auth.



ENDOCRINE AND ALLERGY LABORATORY PVT. LTD.



PATIENT TEST REPORT

Patient Name Mr. PRADEEP KUMAR
Patient ID 1724659
Gender / Age Male 35 Yrs 4 Mon 11 Days
Ref. Doctor BANK OF BARODA
Client Name MEDIWHEEL ARCOFEMI HEALTHCARE



Registered On 09/11/2024 10:05:07
Collected On 09/11/2024 11:46:03
Authorized On 09/11/2024 16:58:59
Printed On 09/11/2024 16:59:42
Barcode 
LIS Number 1724659-02

Page No: 3 of 13

Test Name	Value	Unit	Biological Ref Interval
HAEMOGLOBIN GLYCOSYLATED BLOOD (HBA1C)			
HAEMOGLOBIN GLYCOSYLATED BLOOD	6.0	%	<4.5 - 6.5 % Non-Diabetic 6.50 - 7.00 Very Good Control 7.10 - 8.00 Adequate Control 8.10 - 9.00 Suboptimal Control 9.10 - 10.00 Diabetic Poor > 10.00 Very Poor Control
AVERAGE BLOOD GULCOSE	126		90 - 120 Very Good Control 121 - 150 Adequate Control 151 - 180 Suboptimal Control 181 - 210 Poor Control > 211 Very Poor Control

Methodology : Ion exchange H.P.L.using
 Instrument :ARKRAY- HB A1C - HPLC ANALYZER

Clinical Information:

Glycated hemoglobin testing is recommended for both (a) checking blood sugar control in people who might be pre-diabetic and (b) monitoring blood sugar control in patients with more elevated levels, termed diabetes mellitus. The American Diabetes Association guidelines suggest that the glycosylated hemoglobin test be performed at least two times a year in patients with diabetes that are meeting treatment goals (and that have stable glycemic control) and quarterly in patients with diabetes whose therapy has changed or that are not meeting glycemic goals.

Glycated hemoglobin measurement is not appropriate where there has been a change in diet or treatment within 6 weeks. Hence, people with recent blood loss, hemolytic anemia, or genetic differences in the hemoglobin molecule (hemoglobinopathy) such as sickle-cell disease and other conditions, as well as those that have donated blood recently, are not suitable for this test.

Technologist

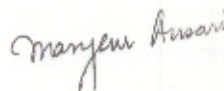
Dr. Maryem Ansari
M.D. Pathologist
Reg. No. 26558 / 43507

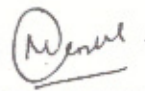
Dr. Menka Kapil
Consultant Pathologist
Reg No. 22180/009021

Abbreviations Meaning : H - High, L-Low, HH -Critically High, LL- Critically Low, @ -Repeat
 Test(s) performed on collected sample(s) received. please correlate with clinical finding & other related investigation.

These tests have their own limitations, The result of the test is not diagnostic in itself. They should be interpreted in relation to clinical findings
 This test report is not valid for medical legal purpose. Subject to JAIPUR Jurisdiction only.



SSDBC SHYAM DIAGNOSTIC LLP

PARTICIPATING IN BIO-RAD "EQUAS" INTERNAL AND EXTERNAL QUALITY CONTROL PROGRAM (NABL CRITERIA)



Auth. **ENDOCRINE AND ALLERGY LABORATORY PVT. LTD.**

PATIENT TEST REPORT

Patient Name Mr. PRADEEP KUMAR
Patient ID 1724659
Gender / Age Male 35 Yrs 4 Mon 11 Days
Ref. Doctor BANK OF BARODA
Client Name MEDIWHEEL ARCOFEMI HEALTHCARE



Registered On 09/11/2024 10:05:07
Collected On 09/11/2024 11:46:03
Authorized On 09/11/2024 16:58:59
Printed On 09/11/2024 16:59:42
Barcode 
LIS Number 1724659-01

Page No: 4 of 13

Test Name	Value	Unit	Biological Ref Interval
BLOOD GROUPING A.B.O. AND Rh TYPE	'B' POSITIVE		A/B/O/AB Rh Negative/Positive

Technologist

Dr Maryem Ansari
 M.D. Pathologist
 Reg. No. 26558 / 43507

Dr. Menka Kapil
 Consultant Pathologist
 Reg No. 22180/009021

Abbreviations Meaning : H - High, L-Low, HH -Critically High, LL- Critically Low, @ -Repeat
 Test(s) performed on collected sample(s) received. please correlate with clinical finding & other related investigation.

These tests have their own limitations, The result of the test is not diagnostic in itself. They should be interpreted in relation to clinical findings
 This test report is not valid for medical legal purpose. Subject to JAIPUR Jurisdiction only.



SSDBC SHYAM DIAGNOSTIC LLP

PARTICIPATING IN BIO-RAD "EQUAS" INTERNAL AND EXTERNAL QUALITY CONTROL PROGRAM (NABL CRITERIA)

Auth.



ENDOCRINE AND ALLERGY LABORATORY PVT. LTD.



PATIENT TEST REPORT

Patient Name Mr. PRADEEP KUMAR
Patient ID 1724659
Gender / Age Male 35 Yrs 4 Mon 11 Days
Ref. Doctor BANK OF BARODA
Client Name MEDIWHEEL ARCOFEMI HEALTHCARE



Registered On 09/11/2024 10:05:07
Collected On 09/11/2024 11:46:03
Authorized On 09/11/2024 16:58:59
Printed On 09/11/2024 16:59:42
Barcode 
LIS Number 1724659-04, 1724659-05

Page No: 5 of 13

Test Name	Value	Unit	Biological Ref Interval
BLOOD GLUCOSE (FASTING) Method : GOD-POD WITH PLASMA	105.3	mg/dl	70.0 - 110.0
BLOOD GLUCOSE (PP) Method : GOD-POD WITH PLASMA	93.9	mg/dl	80.0 - 140.0

Technologist

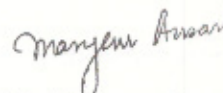
Dr Maryem Ansari
M.D. Pathologist
Reg. No. 26558 / 43507

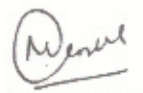
Dr. Menka Kapil
Consultant Pathologist
Reg No. 22180/009021

Abbreviations Meaning : H - High, L-Low, HH -Critically High, LL- Critically Low, @ -Repeat
Test(s) performed on collected sample(s) received. please correlate with clinical finding & other related investigation.

These tests have their own limitations, The result of the test is not diagnostic in itself. They should be interpreted in relation to clinical findings
This test report is not valid for medical legal purpose. Subject to JAIPUR Jurisdiction only.



SSDBC SHYAM DIAGNOSTIC LLP

PARTICIPATING IN BIO-RAD "EQUAS" INTERNAL AND EXTERNAL QUALITY CONTROL PROGRAM (NABL CRITERIA)



Auth. **ENDOCRINE AND ALLERGY LABORATORY PVT. LTD.**

PATIENT TEST REPORT

Patient Name Mr. PRADEEP KUMAR
Patient ID 1724659
Gender / Age Male 35 Yrs 4 Mon 11 Days
Ref. Doctor BANK OF BARODA
Client Name MEDIWHEEL ARCOFEMI HEALTHCARE



Registered On 09/11/2024 10:05:07
Collected On 09/11/2024 11:46:03
Authorized On 09/11/2024 16:58:59
Printed On 09/11/2024 16:59:42
Barcode 
LIS Number 1724659-08

Page No: 6 of 13

Test Name	Value	Unit	Biological Ref Interval
-----------	-------	------	-------------------------

THYROID PROFILE

THYROID-TRIIODOTHYRONINE (T3) Method : Chemiluminescence	1.02	ng/dl	0.60 - 1.81
THYROID - THYROXINE (T4) Method : Chemiluminescence	5.80	ug/dl	4.50 - 10.90
TSH (ULTRA) Method : CHEMILUMINESCENCE WITH SERUM SampleType (HARMONS)	2.31	mIU/L	(1-24 months) 0.87-6.15 (2-12 years) 0.67-4.16 (13-20 years) 0.48-4.17 Euthyroid Adults 0.55-4.78

Reference Range (T3)

Premature Infants 26-30 Weeks ,3-4 days	0.24 - 1.32 ng/ml
Full-Term Infants 1-3 days	0.89 - 4.05 ng/ml
1 Week	0.91 - 3.00 ng/ml
1- 11 Months	0.85 - 2.50 ng/ml
Prepubertal Children	1.19 - 2.18 ng/ml

Reference Ranges (T4):

Premature Infants 26-30 weeks ,3-4 days	2.60 - 14.0 ug/dl
Full -Term Infants 1-3 days	8.20 - 19.9 ug/dl
1 weeks	6.0 - 15.9 ug/dl
1-11 Months	6.1 - 14.9 ug/dl
Prepubertal children 12 months-2yrs	6.8 - 13.5 ug/dl
prepubertal children 3-9 yrs	5.5 - 12.8 ug/dl

Reference Ranges (TSH)

Premature Infants 26-32 weeks ,3-4 Days	0.8 - 6.9 uIU/ml
Full Term Infants 4 Days	1.36 - 16 uIU/ml
Newborns : TSH surges within the first 15-60 Minutes of life reaching peak levels between 25- 60 uIU/ml at about 30 minutes. Values then deline rapidly and after one week are within the adult normal range.	

1 - 11 Months	0.90 - 7.70 uIU/ml
Prepubertal children	0.60 - 5.50 uIU/ml

Primary malfunction of the thyroid gland may result in excessive(hyper) or low(hypo) release of T3 or T4. In additional, as TSH directly affect thyroid function, malfunction of the pituitary or the hypothalamus influences the thyroid gland activity. Disease in any portion of the thyroid-pituitary-hypothalamus system may influence the level of T3 and T4 in the blood, in Primary hypothyroidism, TSH levels are significantly elevated, while in secondary and tertiary hypothyroidism, TSH levels may be low. IN addition, In Euthyroid sick Syndrom, multiple alterations in serum thyroid function test findings have been recognized.

Technologist

Dr. Maryem Ansari
M.D. Pathologist
Reg. No. 26558 / 43507

Dr. Menka Kapil
Consultant Pathologist
Reg No. 22180/009021

Abbreviations Meaning : H - High, L-Low, HH -Critically High, LL- Critically Low, @ -Repeat Test(s) performed on collected sample(s) received. please correlate with clinical finding & other related investigation.

These tests have their own limitations, The result of the test is not diagnostic in itself. They should be interpreted in relation to clinical findings This test report is not valid for medical legal purpose. Subject to JAIPUR Jurisdiction only.



SSDBC SHYAM DIAGNOSTIC LLP

PARTICIPATING IN BIO-RAD "EQUAS" INTERNAL AND EXTERNAL QUALITY CONTROL PROGRAM (NABL CRITERIA)



Auth. ENDOCRINE AND ALLERGY LABORATORY PVT. LTD.

PATIENT TEST REPORT

Patient Name Mr. PRADEEP KUMAR
Patient ID 1724659
Gender / Age Male 35 Yrs 4 Mon 11 Days
Ref. Doctor BANK OF BARODA
Client Name MEDIWHEEL ARCOFEMI HEALTHCARE



Registered On 09/11/2024 10:05:07
Collected On 09/11/2024 11:46:03
Authorized On 09/11/2024 16:58:59
Printed On 09/11/2024 16:59:42
Barcode 
LIS Number 1724659-03

Page No: 7 of 13

Test Name	Value	Unit	Biological Ref Interval
LIPID PROFILE			
CHOLESTEROL TOTAL Method : CHOD -PAP with serum	308	mg/dl	Desirable level <200 Borderline 200-239 High >240 Children :- Desirable level <170 Borderline 170-199 High >199
TRIGLYCERIDES Method : GPO - Trinder with serum	165	mg/dl	Normal < : 150 Borderline line High: 150-199 Hypertriglycerdemic: 200-499 Very high > 499
CHOLESTEROL HDL Method : PEG-CHOL with serum	45	mg/dl	30 - 70
LDL CHOLESTROL Method : Tech:Enzymatic with serum	230	mg/dl	80 - 130
VLDL Cholesterol	33	mg/dl	0 - 35
TOTAL LIPID Method : Calculated	946	mg/100 ml	400 - 1000
Cholesterol Total / HDL Ratio	6.84		0.00 - 4.90
Cholesterol LDL / HDL Ratio	5.11		0.00 - 3.50

Interpretation:

The National Cholesterol Education Program (NCEP) has set the following guidelines for lipids (total cholesterol, triglycerides, HDL, and LDL cholesterol) in adults ages 18 and up: (Units in : mg/dL)

TOTAL CHOLESTEROL	TRIGLYCERIDES	HDL CHOLESTEROL	LDL CHOLESTEROL
Desirable:<200	Normal:<150	Low(removed HDL):<40	Optimal: <100
Bdr-line high:200-239	Bdr-line high:150-199	Normal:40-60	Near Optimal:100-129
High: > or =240	High:200-499	High: >60	Bdr-line high:130-159
	Very high: > or =500		High: 160-189
			Very high: > or =190

The National Cholesterol Education Program (NCEP) and National Health and Nutrition Examination Survey (NHANES) has set the following guidelines for lipids (total cholesterol, triglycerides, HDL, and LDL cholesterol) in children ages 2 - 17 : (Units in : mg/dL)

TOTAL CHOLESTEROL	TRIGLYCERIDES	HDL CHOLESTEROL	LDL CHOLESTEROL
Desirable: <170	Normal: <90	Low HDL: <40	Desirable: <110
Bdr-line high:170-199	Bdr-line high:90-129	Bdr-line low:40-59	Bdr-line high:110-129
=200	High:	Normal:	High: > or =130

Technologist

Dr Maryem Ansari
M.D. Pathologist
Reg. No. 26558 / 43507

Dr. Menka Kapil
Consultant Pathologist
Reg No. 22180/009021

Abbreviations Meaning : H - High, L-Low, HH -Critically High, LL- Critically Low, @ -Repeat
Test(s) performed on collected sample(s) received. please correlate with clinical finding & other related investigation.

These tests have their own limitations, The result of the test is not diagnostic in itself. They should be interpreted in relation to clinical findings
This test report is not valid for medical legal purpose. Subject to JAIPUR Jurisdiction only.



SSDBC SHYAM DIAGNOSTIC LLP

PARTICIPATING IN BIO-RAD "EQUAS" INTERNAL AND EXTERNAL QUALITY CONTROL PROGRAM (NABL CRITERIA)



Auth.



ENDOCRINE AND ALLERGY LABORATORY PVT. LTD.

PATIENT TEST REPORT

Patient Name Mr. PRADEEP KUMAR
Patient ID 1724659
Gender / Age Male 35 Yrs 4 Mon 11 Days
Ref. Doctor BANK OF BARODA
Client Name MEDIWHEEL ARCOFEMI HEALTHCARE

Registered On 09/11/2024 10:05:07
Collected On 09/11/2024 11:46:03
Authorized On 09/11/2024 16:58:59
Printed On 09/11/2024 16:59:42
Barcode 
LIS Number 1724659-03

Page No: 8 of 13

Test Name	Value	Unit	Biological Ref Interval
-----------	-------	------	-------------------------

Note: Total Cholesterol and HDL-C can be performed on a non-fasting sample.

Technologist

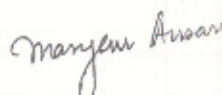
Dr. Maryem Ansari
M.D. Pathologist
Reg. No. 26558 / 43507

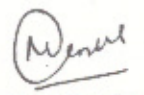
Dr. Menka Kapil
Consultant Pathologist
Reg No. 22180/009021

Abbreviations Meaning : H - High, L-Low, HH -Critically High, LL- Critically Low, @ -Repeat
 Test(s) performed on collected sample(s) received. please correlate with clinical finding & other related investigation.

These tests have their own limitations, The result of the test is not diagnostic in itself. They should be interpreted in relation to clinical findings
 This test report is not valid for medical legal purpose. Subject to JAIPUR Jurisdiction only.



SSDBC SHYAM DIAGNOSTIC LLP

PARTICIPATING IN BIO-RAD "EQUAS" INTERNAL AND EXTERNAL QUALITY CONTROL PROGRAM (NABL CRITERIA)

Auth.



ENDOCRINE AND ALLERGY LABORATORY PVT. LTD.



PATIENT TEST REPORT

Patient Name Mr. PRADEEP KUMAR
Patient ID 1724659
Gender / Age Male 35 Yrs 4 Mon 11 Days
Ref. Doctor BANK OF BARODA
Client Name MEDIWHEEL ARCOFEMI HEALTHCARE



Registered On 09/11/2024 10:05:07
Collected On 09/11/2024 11:46:03
Authorized On 09/11/2024 16:58:59
Printed On 09/11/2024 16:59:42
Barcode 
LIS Number 1724659-03

Page No: 9 of 13

Test Name	Value	Unit	Biological Ref Interval
LIVER FUNCTION TEST (LFT) GGT			
Bilirubin-Total Method : Diazo with serum	1.02	mg/dl	Adults 0.3-1.2 Cord < 2 0-1 day premature: <8.0 0-1 day full term: 1.4-8.7 1-2 days Premature 1-2 days Full term 3.4-11.5 3-5 days Premature < 16 3-5 days Full term 1.5-12
Bilirubin-Direct Method : Diazo with serum	0.60	mg/dl	Adults < 0.4
Bilirubin-Indirect Method : Calculated	0.42	mg/dl	0.12 - 1.00
Aspartate Amino Transferase (SGOT) Method : IFCC with PDP serum	42.2	U/L	5.0 - 37.0
Alanine Amino Transferase (SGPT) Method : IFCC with PDP serum	62.1	U/L	5.0 - 41.0

Technologist

Dr Maryem Ansari
 M.D. Pathologist
 Reg. No. 26558 / 43507

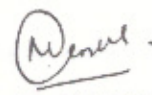
Dr. Menka Kapil
 Consultant Pathologist
 Reg No. 22180/009021

Abbreviations Meaning : H - High, L-Low, HH -Critically High, LL- Critically Low, @ -Repeat
 Test(s) performed on collected sample(s) received. please correlate with clinical finding & other related investigation.

These tests have their own limitations, The result of the test is not diagnostic in itself. They should be interpreted in relation to clinical findings
 This test report is not valid for medical legal purpose. Subject to JAIPUR Jurisdiction only.



SSDBC SHYAM DIAGNOSTIC LLP

PARTICIPATING IN BIO-RAD "EQUAS" INTERNAL AND EXTERNAL QUALITY CONTROL PROGRAM (NABL CRITERIA)

Auth.



ENDOCRINE AND ALLERGY LABORATORY PVT. LTD.



PATIENT TEST REPORT

Patient Name Mr. PRADEEP KUMAR
Patient ID 1724659
Gender / Age Male 35 Yrs 4 Mon 11 Days
Ref. Doctor BANK OF BARODA
Client Name MEDIWHEEL ARCOFEMI HEALTHCARE



Registered On 09/11/2024 10:05:07
Collected On 09/11/2024 11:46:03
Authorized On 09/11/2024 16:58:59
Printed On 09/11/2024 16:59:42
Barcode 
LIS Number 1724659-03

Page No: 10 of 13

Test Name	Value	Unit	Biological Ref Interval
GAMMA GT Method : Glupa C with serum	44.00	U/L	

Interpretation:-

Normal Range :-

MAN:-	11-61 U/L
WOMEN:-	09-39 U/L

CLINICAL SUMMARY

A gamma-glutamyl transferase (GGT) test measures the level of GGT in your blood and can help indicate liver damage or disease. Here are some things to consider when interpreting GGT test results

Technologist

Dr. Maryem Ansari
M.D. Pathologist
Reg. No. 26558 / 43507

Dr. Menka Kapil
Consultant Pathologist
Reg No. 22180/009021

Abbreviations Meaning : H - High, L-Low, HH -Critically High, LL- Critically Low, @ -Repeat
Test(s) performed on collected sample(s) received. please correlate with clinical finding & other related investigation.

These tests have their own limitations, The result of the test is not diagnostic in itself. They should be interpreted in relation to clinical findings
This test report is not valid for medical legal purpose. Subject to JAIPUR Jurisdiction only.



SSDBC SHYAM DIAGNOSTIC LLP

PARTICIPATING IN BIO-RAD "EQUAS" INTERNAL AND EXTERNAL QUALITY CONTROL PROGRAM (NABL CRITERIA)

Auth.



ENDOCRINE AND ALLERGY LABORATORY PVT. LTD.



PATIENT TEST REPORT

Patient Name Mr. PRADEEP KUMAR
Patient ID 1724659
Gender / Age Male 35 Yrs 4 Mon 11 Days
Ref. Doctor BANK OF BARODA
Client Name MEDIWHEEL ARCOFEMI HEALTHCARE



Registered On 09/11/2024 10:05:07
Collected On 09/11/2024 11:46:03
Authorized On 09/11/2024 16:58:59
Printed On 09/11/2024 16:59:42
Barcode 
LIS Number 1724659-03

Page No: 11 of 13

Test Name	Value	Unit	Biological Ref Interval
Alkaline Phosphatase Method : AMP with serum	115	IU/L	Child (4 -20 yr) :54 -369 Adult (20 -60 yr) :53 - 128
Protien-Total Method : Biuret with serum	6.54	gm/dl	Children (3 Years) - Adults 6.0 - 8.3 Children (1-3 Years) 5.5 - 7.5 Children (7 days-1 Years) 4.4 - 7.5 Infant (0-7 days) 4.6 - 7.0
Albumin Method : Tech BCG with serum	5.27	gm/dl	0-4 days:2.8-4.4 4d-14yrs: 3.8-5.4 14y-18y : 3.2-4.5 20-60 yrs: 3.5-5.2 > 60 yrs: 3.2-4.6
Globulin Method : Calculation	1.27	gm/dl	2.0 to 3.50
A/G Ratio Method : Calculated	4.15		1.50 to 2.50

Technologist

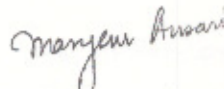
Dr Maryem Ansari
 M.D. Pathologist
 Reg. No. 26558 / 43507

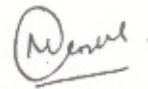
Dr. Menka Kapil
 Consultant Pathologist
 Reg No. 22180/009021

Abbreviations Meaning : H - High, L-Low, HH -Critically High, LL- Critically Low, @ -Repeat Test(s) performed on collected sample(s) received. please correlate with clinical finding & other related investigation.

These tests have their own limitations, The result of the test is not diagnostic in itself. They should be interpreted in relation to clinical findings
 This test report is not valid for medical legal purpose. Subject to JAIPUR Jurisdiction only.



SSDBC SHYAM DIAGNOSTIC LLP

PARTICIPATING IN BIO-RAD "EQUAS" INTERNAL AND EXTERNAL QUALITY CONTROL PROGRAM (NABL CRITERIA)



Auth.



ENDOCRINE AND ALLERGY LABORATORY PVT. LTD.

PATIENT TEST REPORT

Patient Name Mr. PRADEEP KUMAR
Patient ID 1724659
Gender / Age Male 35 Yrs 4 Mon 11 Days
Ref. Doctor BANK OF BARODA
Client Name MEDIWHEEL ARCOFEMI HEALTHCARE



Registered On 09/11/2024 10:05:07
Collected On 09/11/2024 11:46:03
Authorized On 09/11/2024 16:58:59
Printed On 09/11/2024 16:59:42
Barcode 
LIS Number 1724659-03

Page No: 12 of 13

Test Name	Value	Unit	Biological Ref Interval
CREATININE Method : Enzymatic with serum	0.89	mg/dl	Males (Adult) : 0.7 - 1.3 mg/dL Females (Adult) : 0.6 - 1.1 mg/dL Newborn : 0.3 - 1.0 mg/dL Infant : 0.2 - 0.4 mg/dL child : 0.3 - 0.7 mg/dL Adolescent : 0.5 - 1.0 mg/dL
URIC ACID Method : Uricase - Trinder with serum	3.99	mg/dl	Adults male: 3.5-7.2 Adults female: 2.6-6.0
BLOOD UREA NITROGEN BUN BUN / CREATININE Ratio	8.40 6.84	mg/dl	Serum/Plasma - 6-20 0.00 - 4.90

Technologist

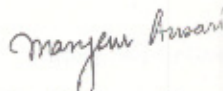
Dr Maryem Ansari
 M.D. Pathologist
 Reg. No. 26558 / 43507

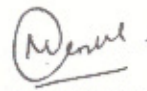
Dr. Menka Kapil
 Consultant Pathologist
 Reg No. 22180/009021

Abbreviations Meaning : H - High, L - Low, HH - Critically High, LL - Critically Low, @ - Repeat
 Test(s) performed on collected sample(s) received. please correlate with clinical finding & other related investigation.

These tests have their own limitations, The result of the test is not diagnostic in itself. They should be interpreted in relation to clinical findings
 This test report is not valid for medical legal purpose. Subject to JAIPUR Jurisdiction only.



SSDBC SHYAM DIAGNOSTIC LLP

PARTICIPATING IN BIO-RAD "EQUAS" INTERNAL AND EXTERNAL QUALITY CONTROL PROGRAM (NABL CRITERIA)

Auth.



ENDOCRINE AND ALLERGY LABORATORY PVT. LTD.



PATIENT TEST REPORT

Patient Name Mr. PRADEEP KUMAR
Patient ID 1724659
Gender / Age Male 35 Yrs 4 Mon 11 Days
Ref. Doctor BANK OF BARODA
Client Name MEDIWHEEL ARCOFEMI HEALTHCARE



Registered On 09/11/2024 10:05:07
Collected On 09/11/2024 11:46:03
Authorized On 09/11/2024 16:58:59
Printed On 09/11/2024 16:59:42
Barcode 
LIS Number 1724659-07

Page No: 13 of 13

Test Name	Value	Unit	Biological Ref Interval
-----------	-------	------	-------------------------

URINE GLUCOSE (FASTING) ABSANT
URINE R/E ROUTINE EXAMINATION URINE

URE PHYSICAL EXAMINATION

COLOUR PALE YELLOW
APPEARANCE CLEAR
QUANTITY 10 ML

URE CHEMICAL EXAMINATION

SPECIFIC GRAVITY 1.010
PH 5.5
PROTEIN NIL
GLUCOSE NIL

URE MICROSCOPY EXAMINATION

PUS CELLS NIL /HPF
EPITHELIAL CELLS 1-2 /HPF
RBC'S 2-3 /HPF
CASTS ABSENT
CRYSTALS ABSENT
OTHERS NIL

[Methodology :strip Method. Microscopy with urin]

Interpretation of Urine Sugar:

Normal	< 100	mg/dL
Trace	100 - 250	mg/dL
1+	250 - 500	mg/dL
2+	500 - 1000	mg/dL
3+	1000 - 2000	mg/dL
4+	> 2000	mg/dL

*** End of Report ***

Technologist

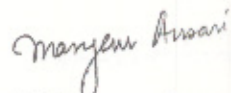
Dr Maryem Ansari
 M.D. Pathologist
 Reg. No. 26558 / 43507

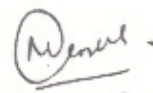
Dr. Menka Kapil
 Consultant Pathologist
 Reg No. 22180/009021

Abbreviations Meaning : H - High, L-Low, HH -Critically High, LL- Critically Low, @ -Repeat
 Test(s) performed on collected sample(s) received. please correlate with clinical finding & other related investigation.

These tests have their own limitations, The result of the test is not diagnostic in itself. They should be interpreted in relation to clinical findings
 This test report is not valid for medical legal purpose. Subject to JAIPUR Jurisdiction only.



SSDBC SHYAM DIAGNOSTIC LLP

PARTICIPATING IN BIO-RAD "EQUAS" INTERNAL AND EXTERNAL QUALITY CONTROL PROGRAM (NABL CRITERIA)
Associated With **ENDOCRINE AND ALLERGY LABORATORY PVT. LTD.**

NABL ACCREDITED IN PROCESS



MR. PRADEEP KUMAR

AGE/SEX: 35 Y/M

REGISTRATION DATE: 09/11/2024

REF. BY: BANK OF BARODA

X-RAY CHEST PA VIEW:

Both lung fields are normal.

Trachea is in midline

Both the domes of diaphragm are normally placed.

Bony cage and soft tissue shadows are normal.

Both C.P. angles are normal.

IMPRESSION: No abnormality is detected.

Dr. S.C. GODARA
MBBS, M.D.
(RADIO-DIAGNOSIS)
R.M.C. Reg. No. 14672

SSDBC SHYAM DIAGNOSTIC LLP

D-6 BANI PARK JAIPUR

Abdomen Report

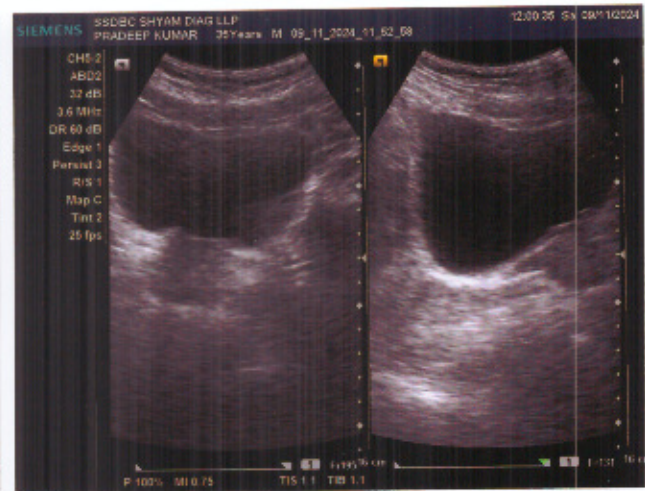
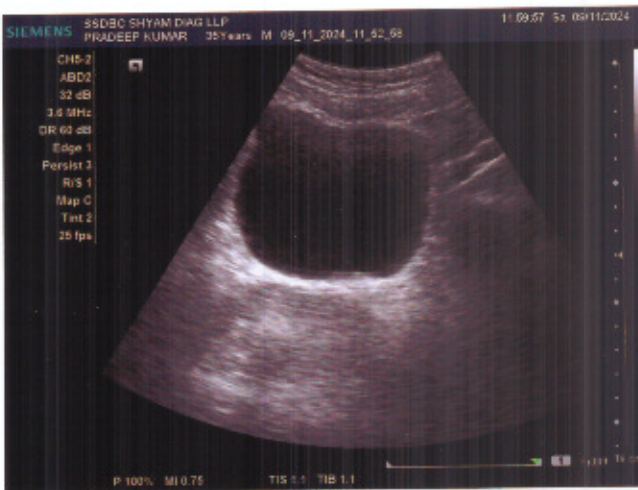
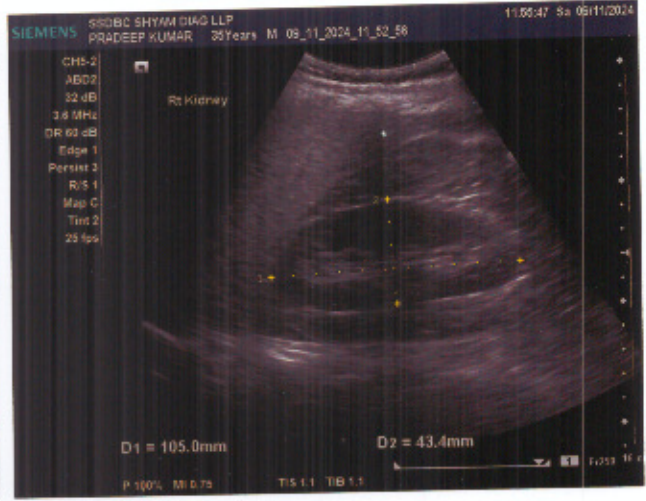



SSDBC SHYAM DIAGNOSTIC LLP

PARTICIPATING IN BIO-RAD "EQUAS" INTERNAL AND EXTERNAL QUALITY CONTROL PROGRAM (NABL CRITERIA)

Auth.



ENDOCRINE AND ALLERGY LABORATORY PVT. LTD.



MR. PRADEEP KUMAR	AGE/SEX: 35 Y/M
REGISTRATION DATE: 09/11/2024	REF. BY: BANK OF BARODA

ULTRASOUND OF WHOLE ABDOMEN (ABDOMEN AND PELVIS)

Liver is of normal size (146.0 mm). Echo-texture is normal. No focal space occupying lesion is seen within liver parenchyma. Intrahepatic biliary channels are not dilated. Portal vein diameter is normal.

Gall bladder is well distended. Wall is not thickened. No calculus or mass lesion is seen in gall bladder. Common bile duct is not dilated.

Pancreas is of normal size and contour. Echo-pattern is normal. No focal lesion is seen within pancreas.

Spleen is of normal size and shape. Echo-texture is normal. No focal lesion is seen.

Kidneys are normally sited and are of normal size and shape. Cortico-medullary echoes are normal. Collecting system does not show any calculus or dilatation.

Right kidney is measuring approx. 105.0 x 43.4 mm.

Left kidney is measuring approx. 93.8 x 41.6 mm.

Urinary bladder is well distended and does not show any calculus or mass lesion.

Prostate is normal in size with normal echo-texture and outline. No focal lesion is seen.

No enlarged nodes are visualized. No retro-peritoneal lesion is identified.

No significant free fluid is seen in pelvis.

IMPRESSION:- No significant abnormality is detected.

Dr. S.C. GODARA
MBBS, M.D.
(RADIO-DIAGNOSIS)
R.M.C. Reg. No. 14672

SSDBC Shyam Diagnostic LLP.
D-6, Banipark, Opp. Chamakreshwar Mandir, Chamakreshwar Marg, JPR.
 1724660/MR PRADEEP KUMAR 3 5 Yrs/Male 0 Kg/0 Cms
 Date: 09-Nov-2024 02:09:58 PM
 Ref. By : BANK OF BARODA
 Medication : Nil
 Objective :

Protocol : BRUCE
 History : Nil

Stage	StageTime (Min:Sec)	PhaseTime (Min:Sec)	Speed (kmph)	Grade (%)	METs	H.R. (bpm)	B.P. (mmHg)	R.P.P. x100	PVC	Comments
Supine	0:01	1:13	0.0	0.0	1.0	74	120/80	88	-	
Standing	0:01	2:33	0.0	0.0	1.0	107	130/80	139	-	
HV	0:01	3:57	0.0	0.0	1.0	131	130/80	170	-	
ExStart	0:01	5:00	0.0	0.0	1.0	104	130/80	135	-	
Stage 1	3:00	3:01	2.7	10.0	4.6	130	140/80	182	-	
Stage 2	3:00	6:01	4.0	12.0	7.0	147	150/80	220	-	
PeakEx	2:15	8:16	5.5	14.0	9.4	168	170/90	285	-	
Recovery	1:00	8:17	0.0	0.0	1.1	144	170/90	244	-	
Recovery	2:00	8:17	0.0	0.0	1.0	108	160/85	172	-	
Recovery	3:00	8:17	0.0	0.0	1.0	107	150/80	160	-	
Recovery	4:00	8:17	0.0	0.0	1.0	106	140/80	148	-	

Findings :

Exercise Time : 08:16
 Max HR Attained : 168 bpm 94% of Max Predictable HR 178
 Max BP : 170/90(mmHg)
 Max Workload attained : 9.4(Good Effort Tolerance)

1ms Negative for RMI2

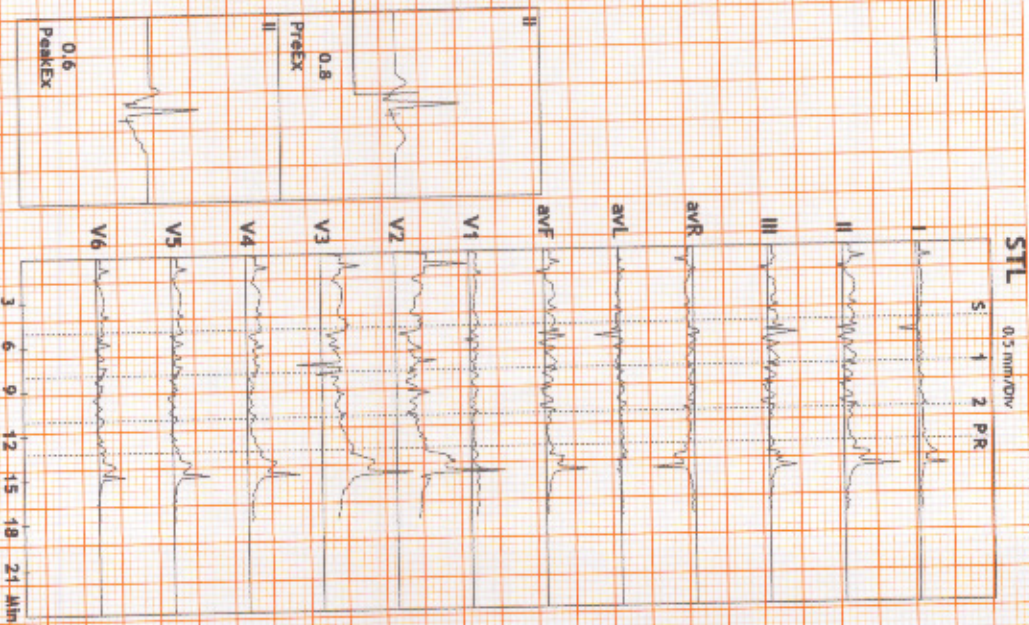

Advice/Comments:

[Handwritten signature]

Dr. Nareendra Kumar Mohanka
 MBBS, DNB CARDIO (ESCORTS)
 D.E.M. (RCGP-UK)



HR: 74 bpm
 METS: 1.0
 BP: 120/80

MPHR: 41% of 178
 Speed: 0.0 kmph
 Grade: 0.0%

Raw ECG
 BRUCE
 (0.05-100)Hz

Ex Time 01:12
 BLC :On
 Notch :On

Supine
 10.0 mm/mV
 25 mm/Sec.

12 Lead + Median

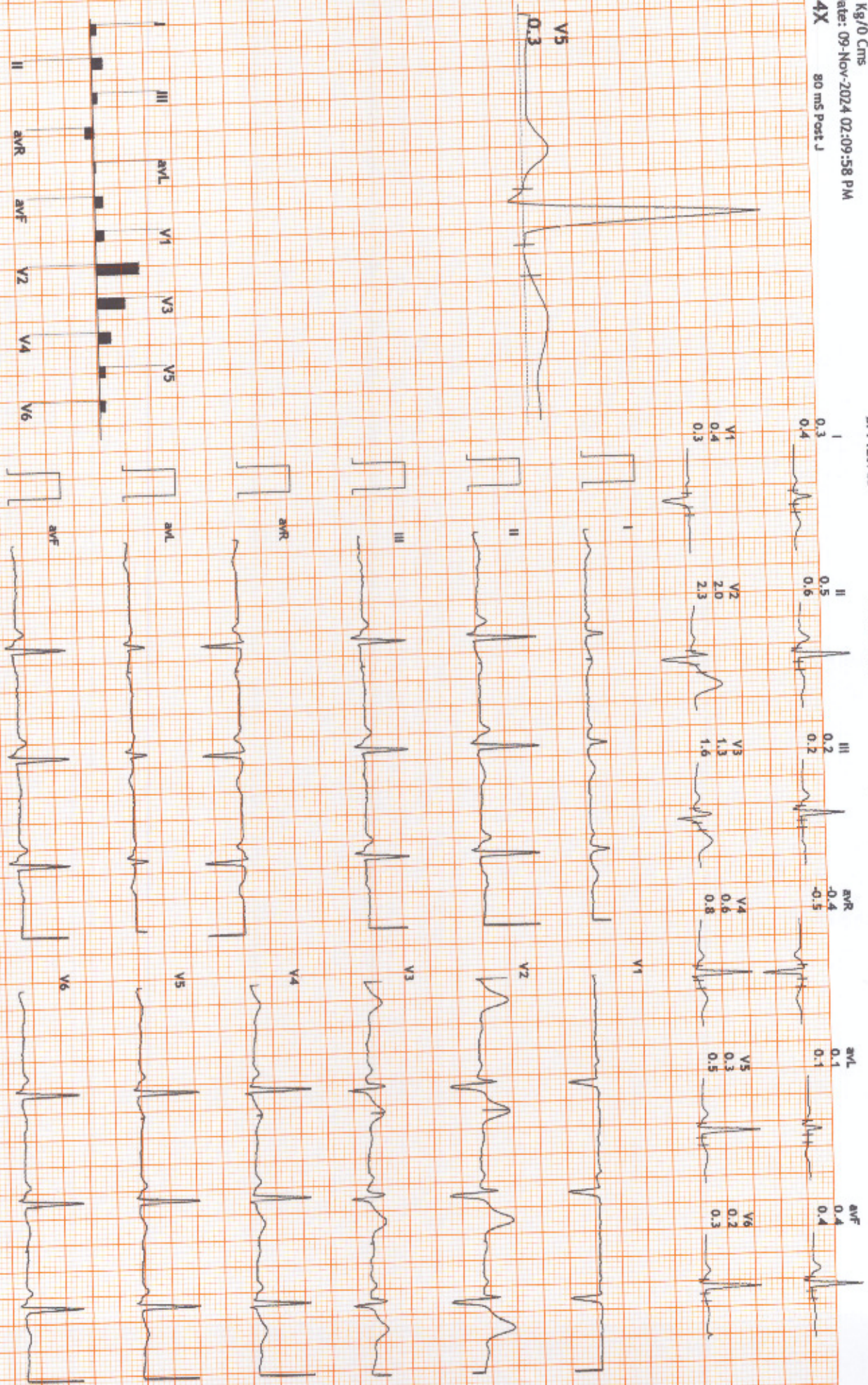

HR: 107 bpm
 MPHR: 60% of 178
 METS: 1.0
 Speed: 0.0 kmph
 Grade: 0.0%

Raw ECG
 BRUCE
 (0.05-100)Hz

Ex Time 02:32
 BLC :On
 Notch :On

Standing
 10.0 mm/mV
 25 mm/Sec.

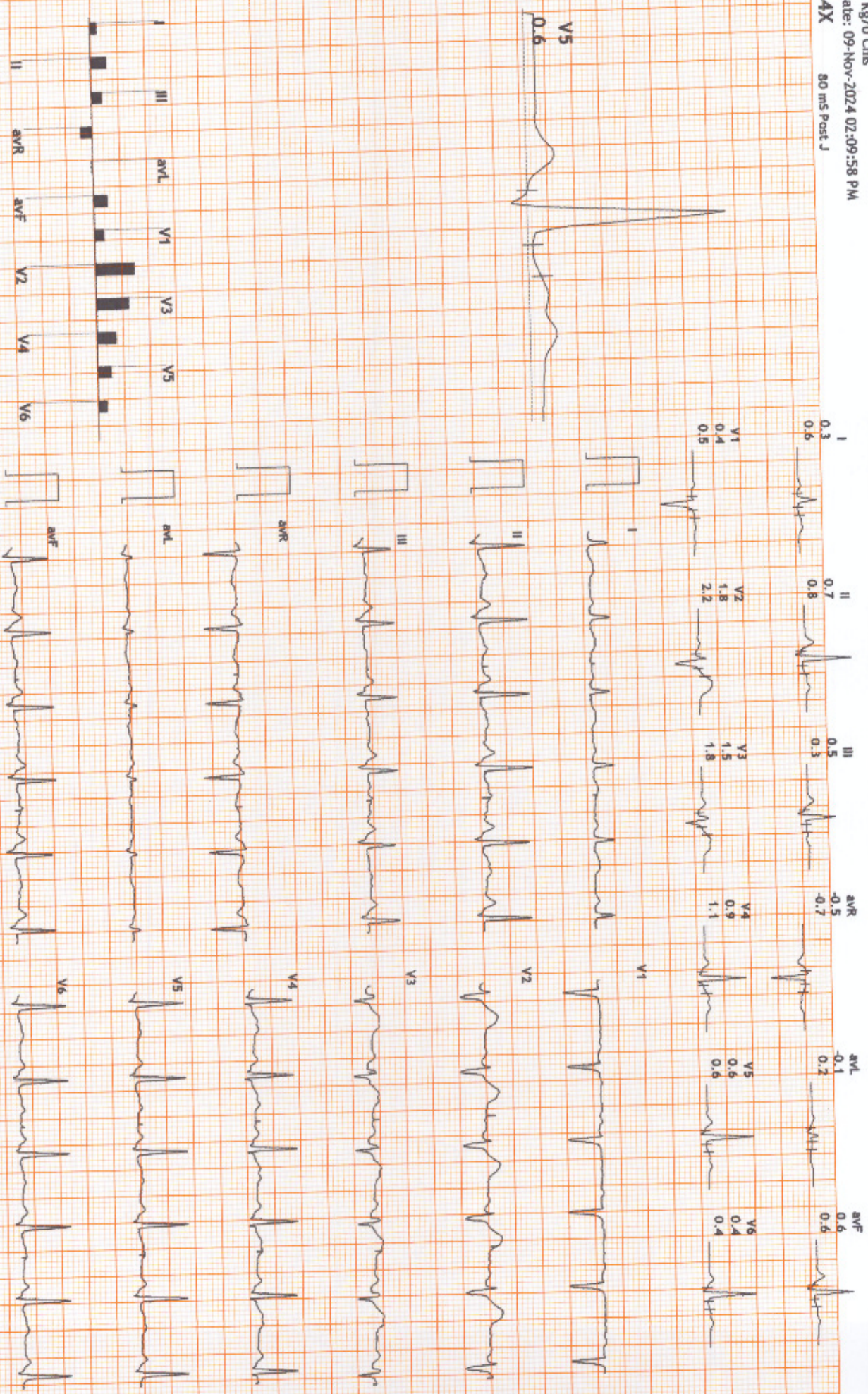

SSDBC Shyam Diagnostic LLP.
D-6, Banipark, Opp. Chamattakeshwar Mandir, Chamattakeshwar Marg, JPR.
1724660/MR PAWAN KUMAR
35 Yrs/Male
0 Kg/0 Cms
Date: 09-Nov-2024 02:09:58 PM

4X 80 ms Post J

HR: 131 bpm
MPHR: 73% of 178
METs: 1.0
Speed: 0.0 kmph
BP: 130/80
Grade: 0.0%

Raw ECG
BRUCE
(0.05-100)Hz
Ex Time 03:56
BLC :On
Notch :On

HV
10.0 mm/mV
25 mm/Sec.

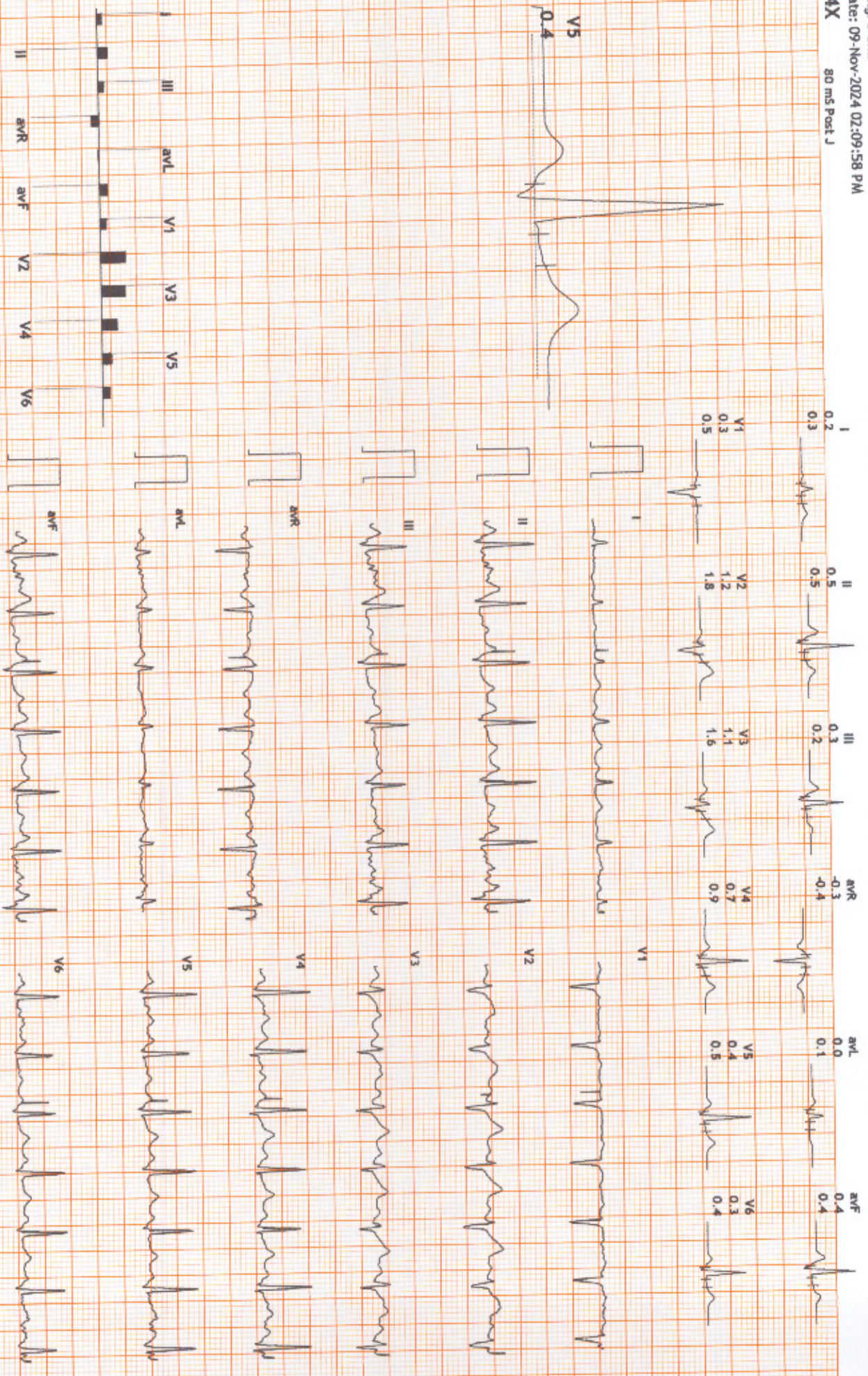
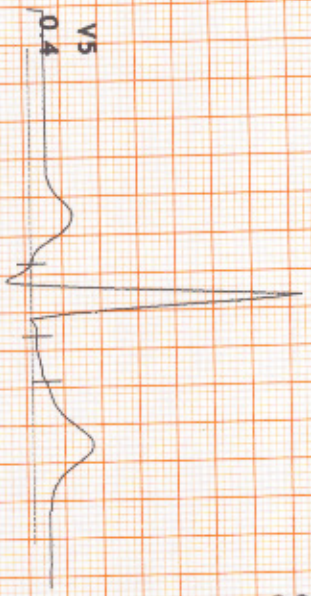

1724660/MR PAWAN KUMAR
 35 Yrs/Male
 0 Kg/0 Cms
 Date: 09-Nov-2024 02:09:58 PM
 4X 80 ms Post J

HR: 104 bpm
 METS: 1.0
 BP: 130/80

MPHR: 58% of 178
 Speed: 0.0 kmph
 Grade: 0.0%

Raw ECG
 BRUCE
 (0.05-100)Hz

Ex Time 04:59
 BLC :On
 Notch :On

ExStart
 10.0 mm/mV
 25 mm/Sec.

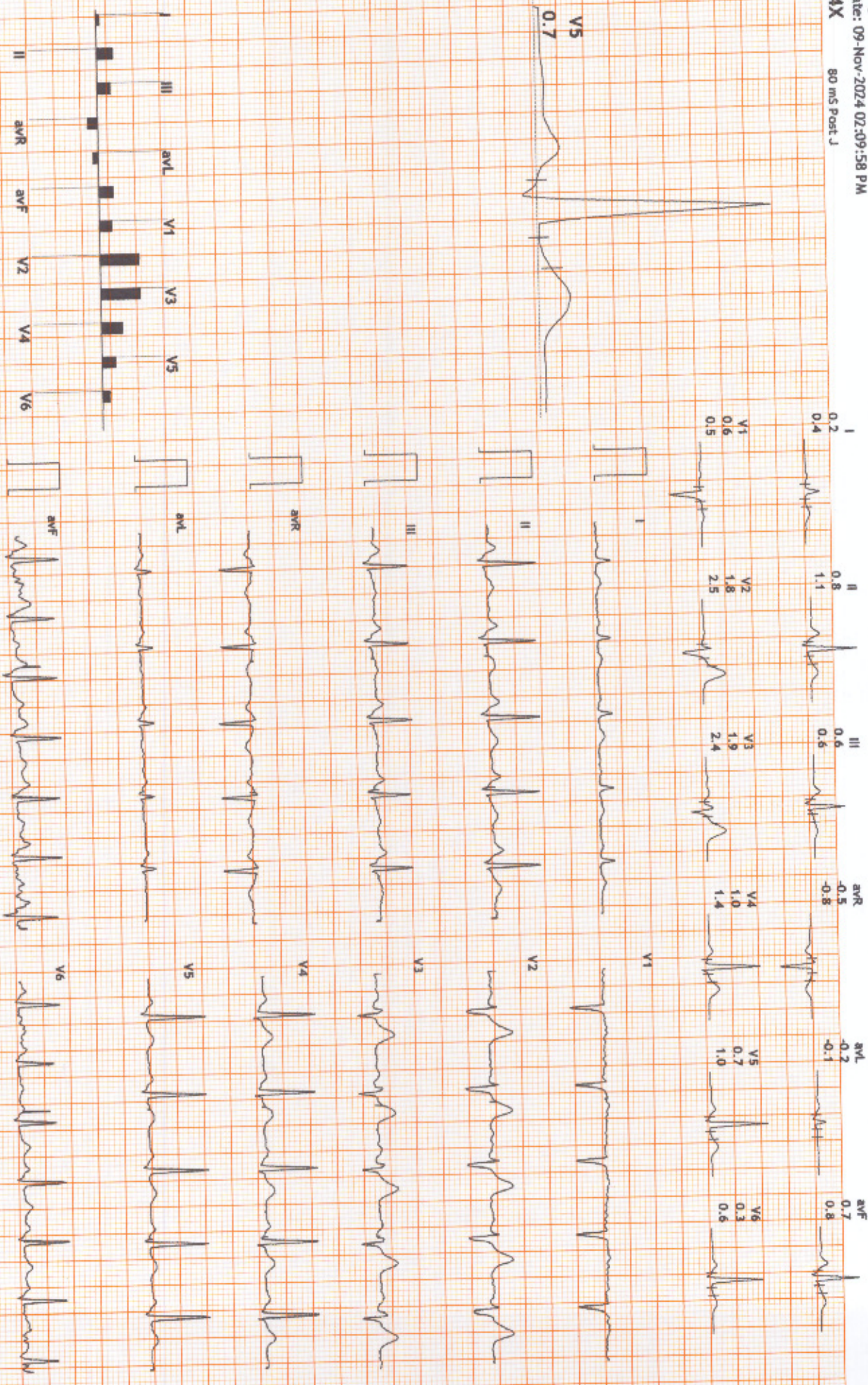
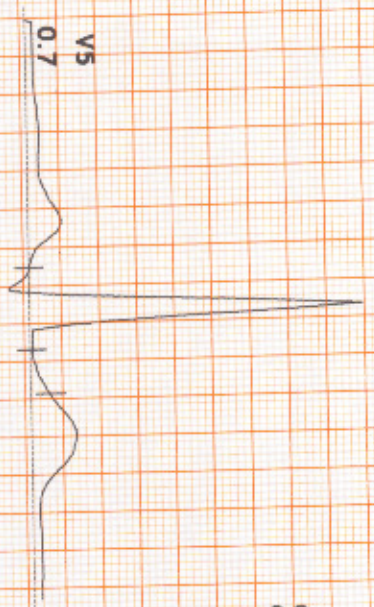

SSDBC Shyam Diagnostic LLP.

D-6, Banipark, Opp. Chamattakeshwar Mandir, Chamattakeshwar Marg, JPR.

1724660/NR PAWAN KUMAR

35 Yrs/Male

0 Kg/0 Cms

Date: 09-Nov-2024 02:09:58 PM

4X 80 ms Post J

HR: 130 bpm

METS: 4.6

BP: 140/80

MPHR: 73% of 178

Speed: 2.7 kmph

Grade: 10.0%

Raw ECG

BRUCE

(0.05-100)Hz

Ex Time 03:00

BLC :On

Notch :On

BRUCE:Stage 1(3:00)

10.0 mm/mV

25 mm/Sec.

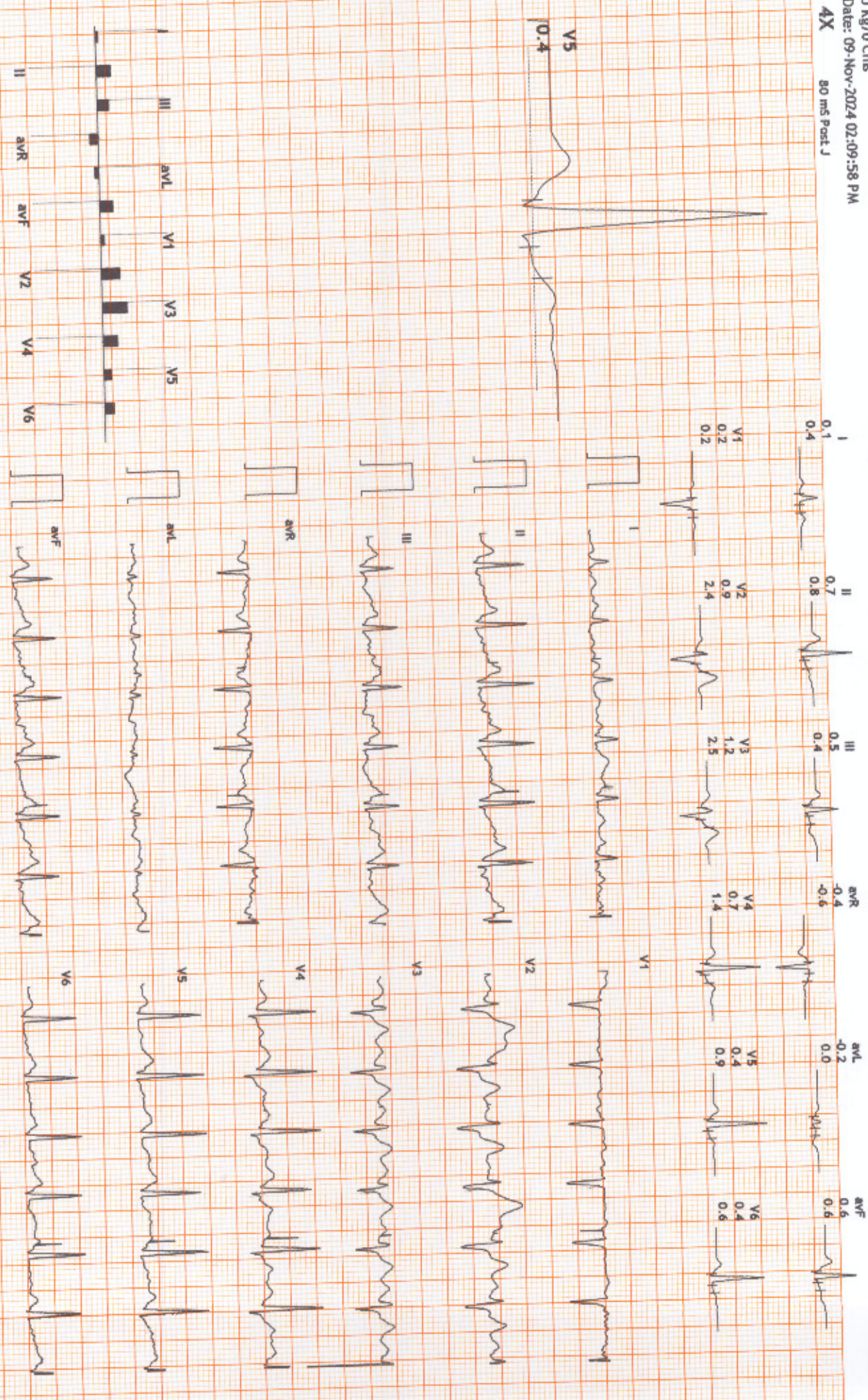

SSDBC Snyam Diagnostic LLP.

D-6, Banipark, Opp. Chamakareswar Mandir, Chamakareswar Marg, JPR.

1724660/MR PAWAN KUMAR

35 Yrs/Male

Date: 09-Nov-2024 02:09:58 PM

4X 80 ms Post J

HR: 147 bpm

METS: 7.0

BP: 150/80

MPHR: 82% of 178

Speed: 4.0 kmph

Grade: 12.0%

Raw ECG

BRUCE

(0.05-100)Hz

Ex Time 06:00

BLC: On

Notch: On

BRUCE: Stage 2(3:00)

10.0 mm/mV

25 mm/Sec.

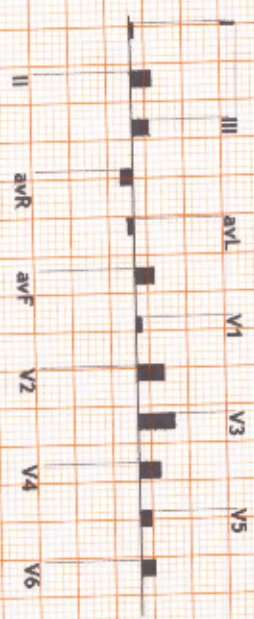
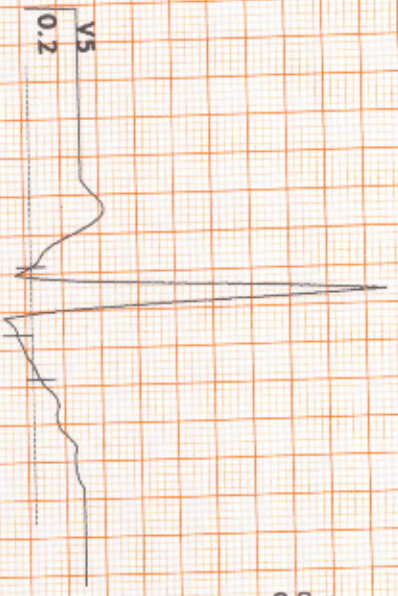

I 0.6
0.5

II 1.0
1.3

III 0.4
0.8

aVR -0.8
-0.9

aVL 0.1
0.1

aVF 1.1
0.7

V1 0.6
0.5

V2 2.6
0.7

V3 3.2
1.6

V4 1.8
0.6

V5 1.2
0.2

V6 0.9
0.3

aVR

aVL

aVF

V1

V2

V3

V4

V5

V6

SSDBC Shyam Diagnostic LLP.

D-6, Banipark, Opp. Chamakareswar Mandir, Chamakareswar Marg, JPR.

1724660/AMR PAVAN KUMAR

35 Yrs/Male

0 Kg/0 Cms

Date: 09-Nov-2024 02:09:58 PM

4X 80 ms Post J

HR: 166 bpm
MPHR: 94% of 178
Speed: 5.5 kmph
Grade: 14.0%

Raw ECG
BRUCE
(0.05-100)Hz

Ex Time 08:15
BLC :On
Notch :On

BRUCE:Peakx(2:15)
10.0 mm/mV
25 mm/Sec.

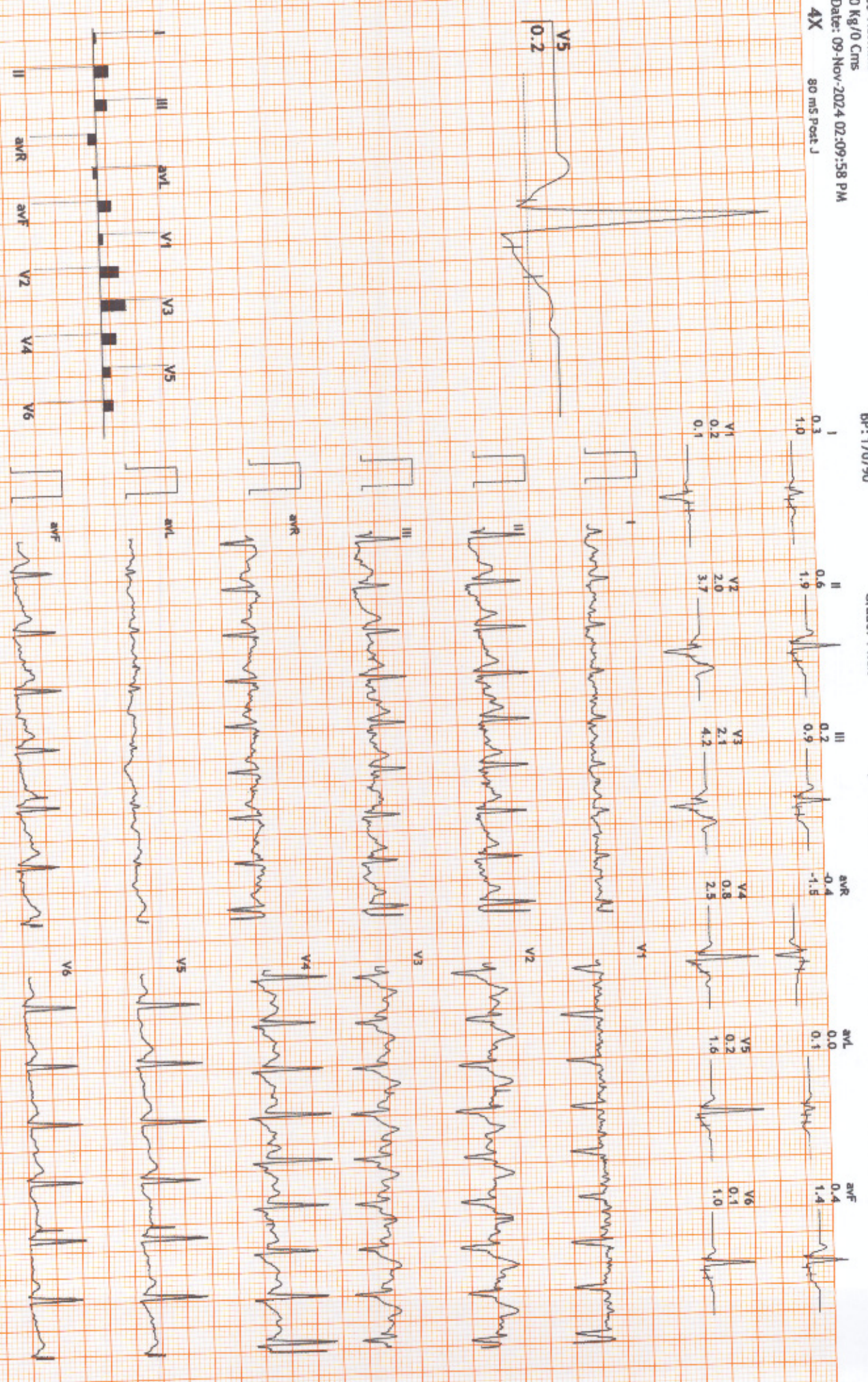

D-6, BaniPark, Opp. Chamattakeshwar Mandir, Chamattakeshwar Marg, JPR.
 1724660/MR PAWAN KUMAR
 35 Yrs/Male
 0 Kg/0 Cms
 Date: 09-Nov-2024 02:09:58 PM
 4X 80 ms Post J

HR: 144 bpm
 MPH: 80% of 178
 Speed: 0.0 kmph
 METS: 1.1
 BP: 170/90
 Grade: 0.0%

Raw ECG
 BRUCE
 (0.05-100)Hz

Ex Time 08:16
 BLC :On
 Notch :On

Recovery(1:00)
 10.0 mm/mV
 25 mm/Sec.

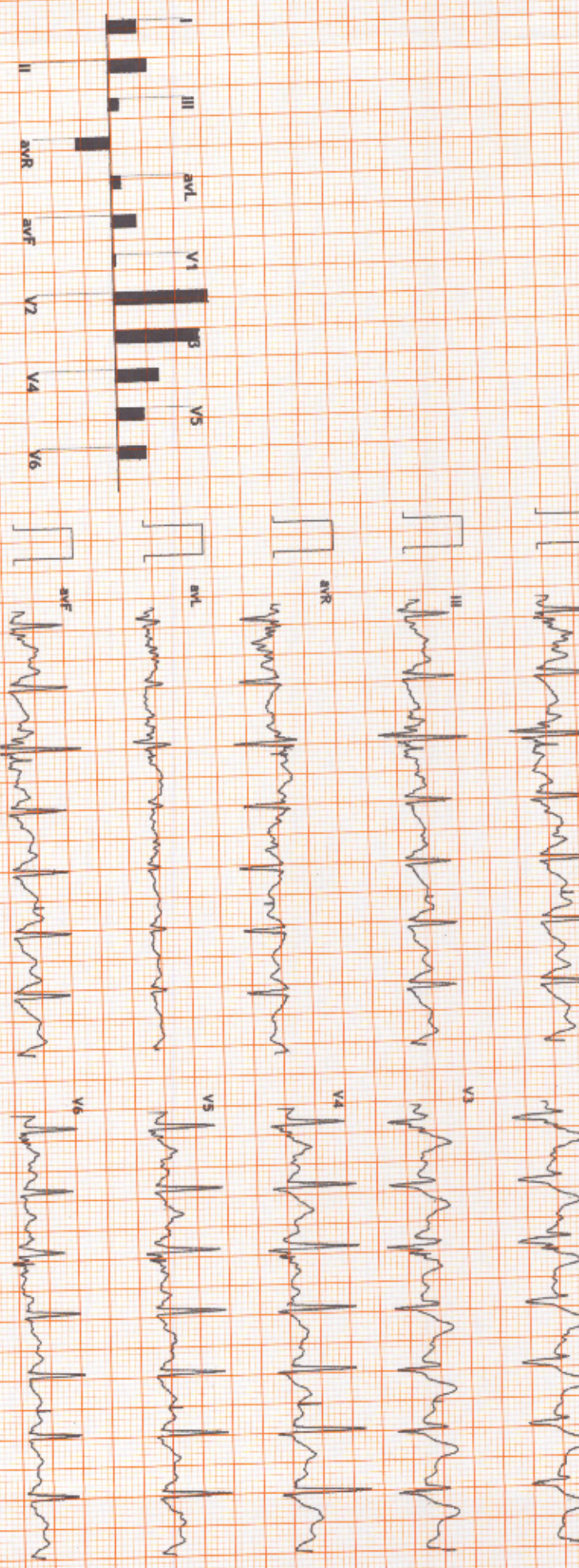
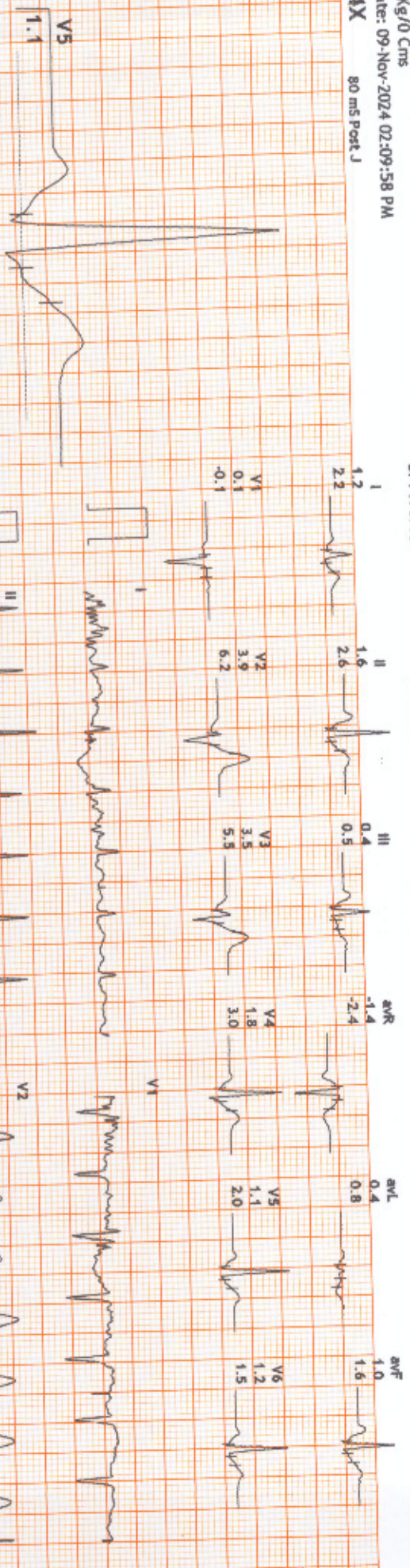

HR: 108 bpm
METs: 1.0
BP: 160/85

MPHR: 60% of 178
Speed: 0.0 kmph
Grade: 0.0%

Raw ECG
BRUCE
(0.05-100)Hz

Ex Time 08:16
BLC :On
Notch :On

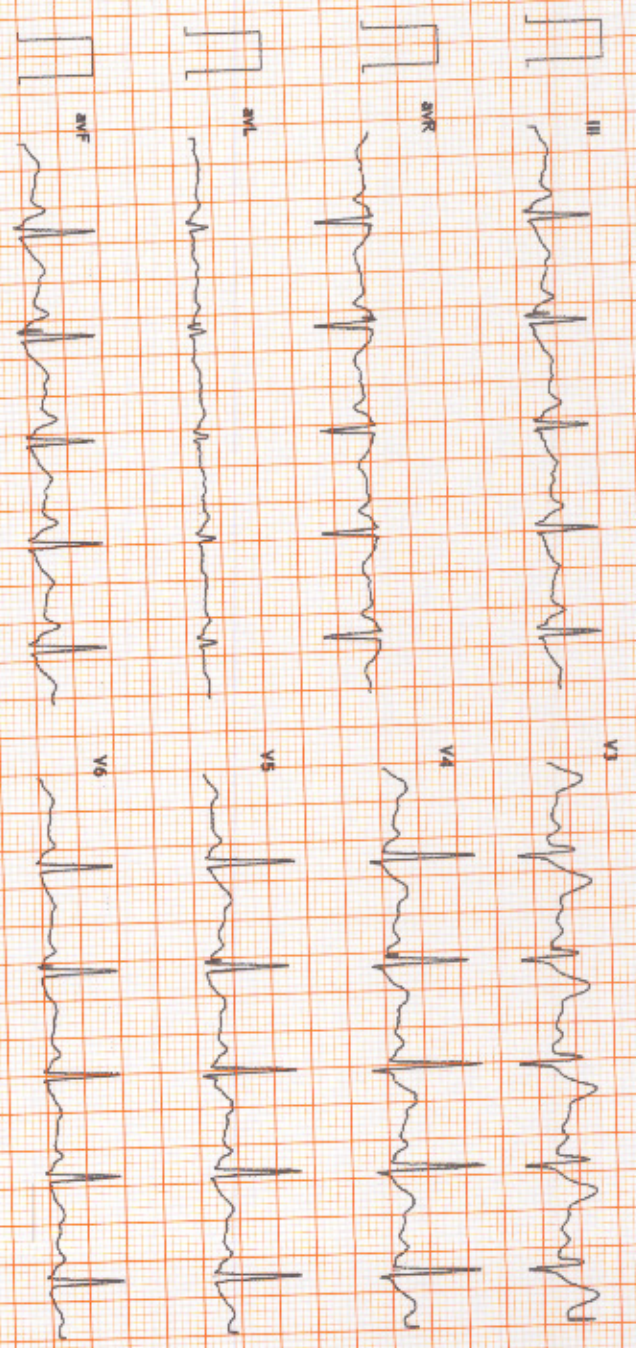
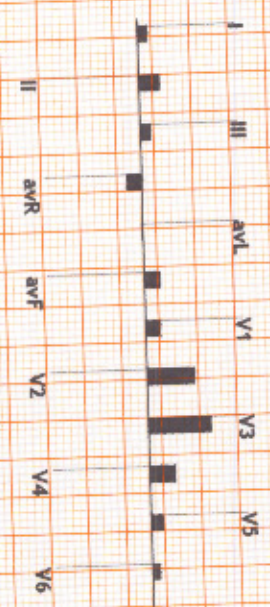
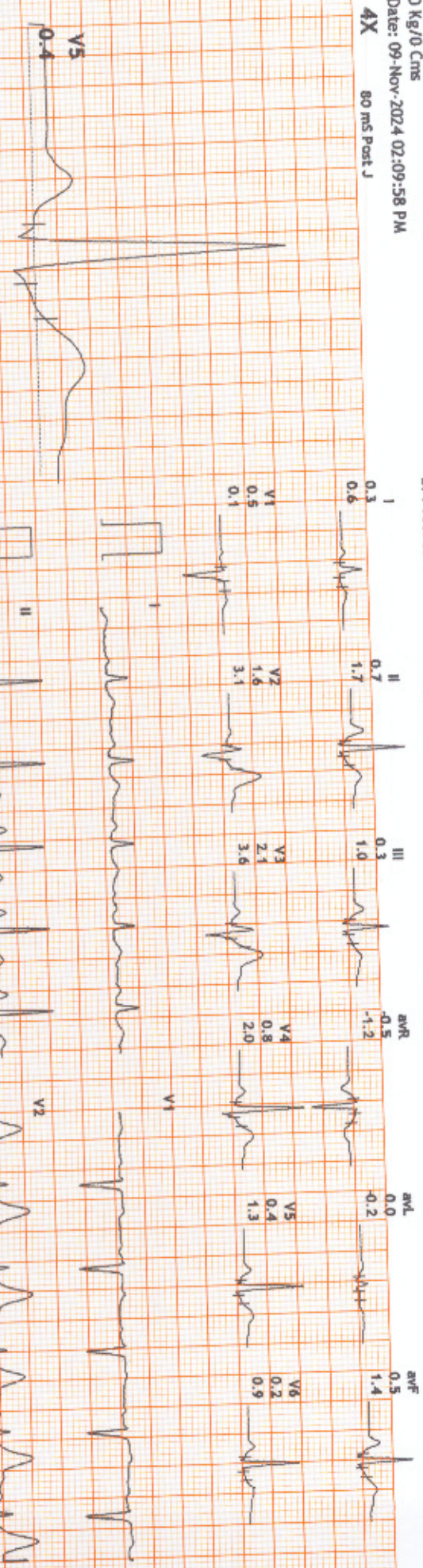

HR: 107 bpm
 METS: 1.0
 BP: 150/80

MPHR: 60% of 178
 Speed: 0.0 kmph
 Grade: 0.0%

Raw ECG
 BRUCE
 (0.05-100)Hz

Ex Time 08:16
 BLC : On
 Notch : On

Recovery(3:00)
 10.0 mm/mv
 25 mm/Sec.

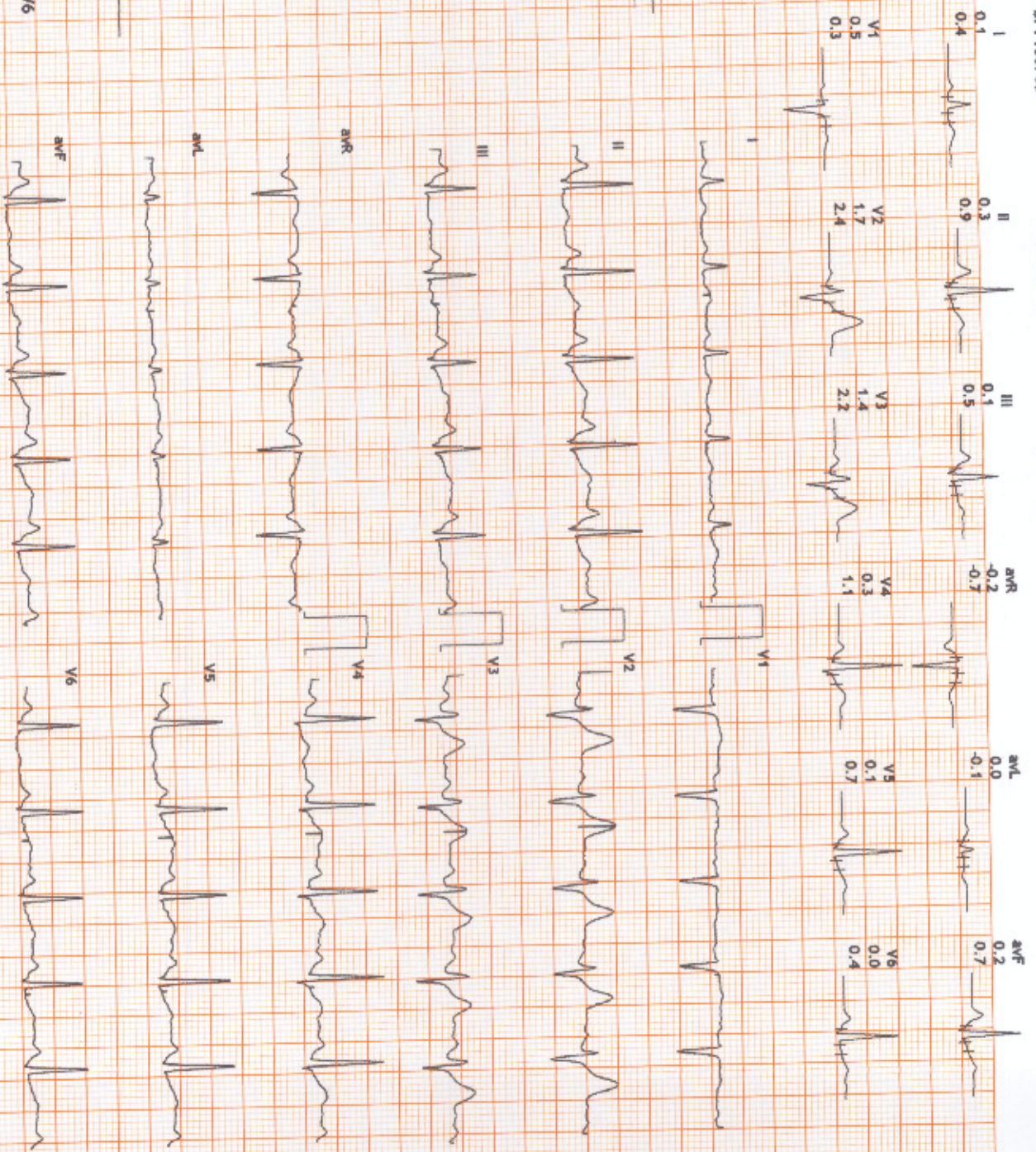
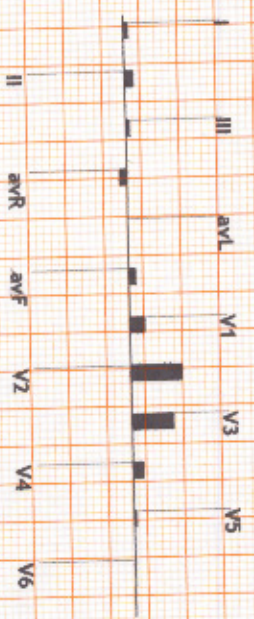
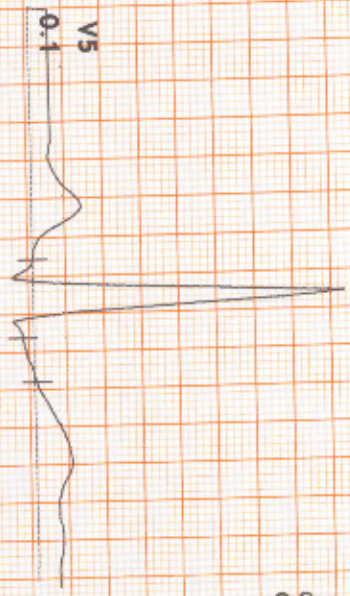

HR: 106 bpm
 METS: 1.0
 BP: 140/80

MPHR: 39% of 178
 Speed: 0.0 kmph
 Grade: 0.0%

Raw ECG
 BRUCE
 (0.05-100)Hz

Ex Time 08:16
 BLC :On
 Notch :On

Recovery(4:00)
 10.0 mm/mV
 25 mm/Sec.

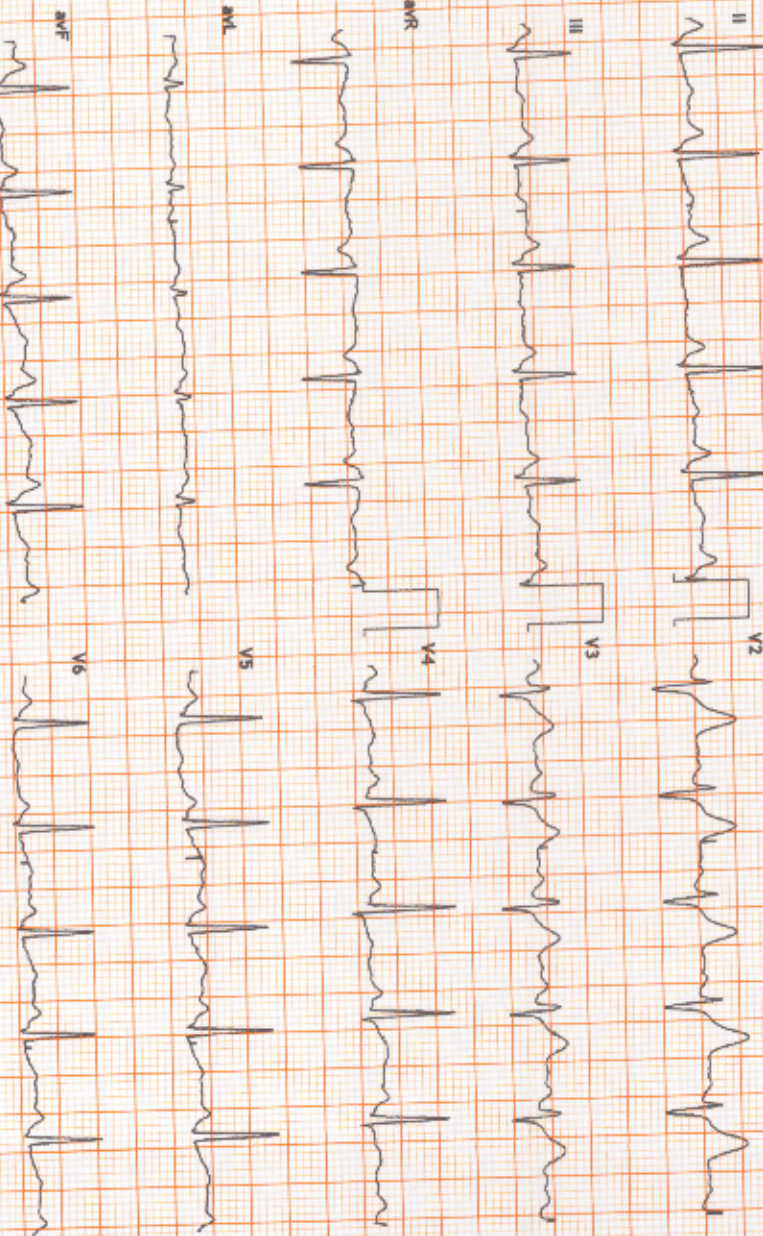
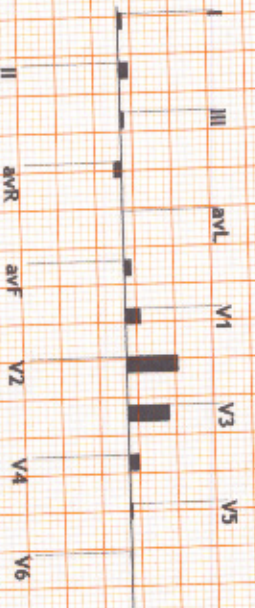
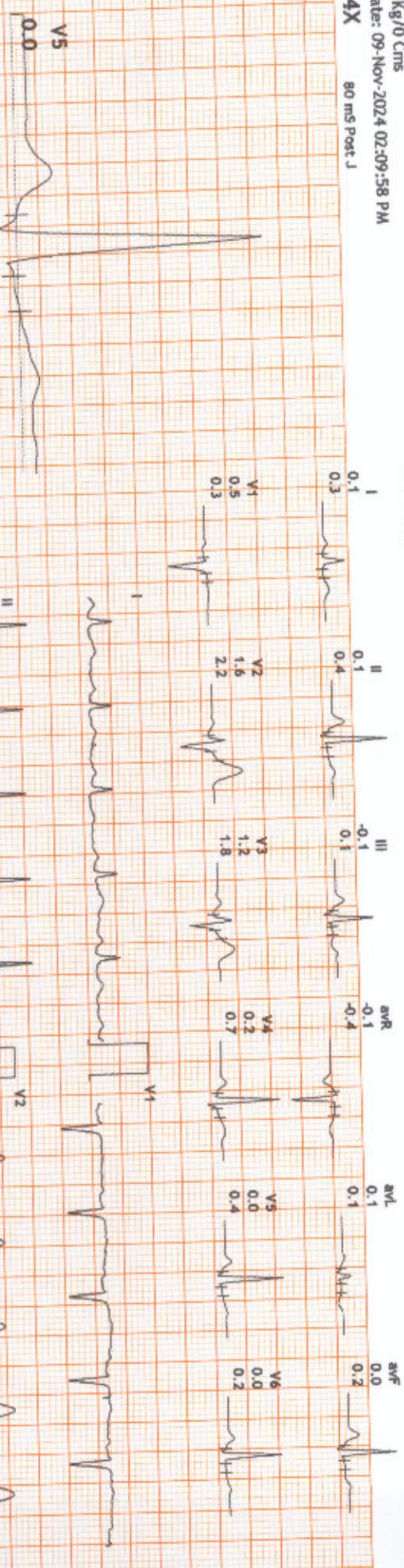

Average

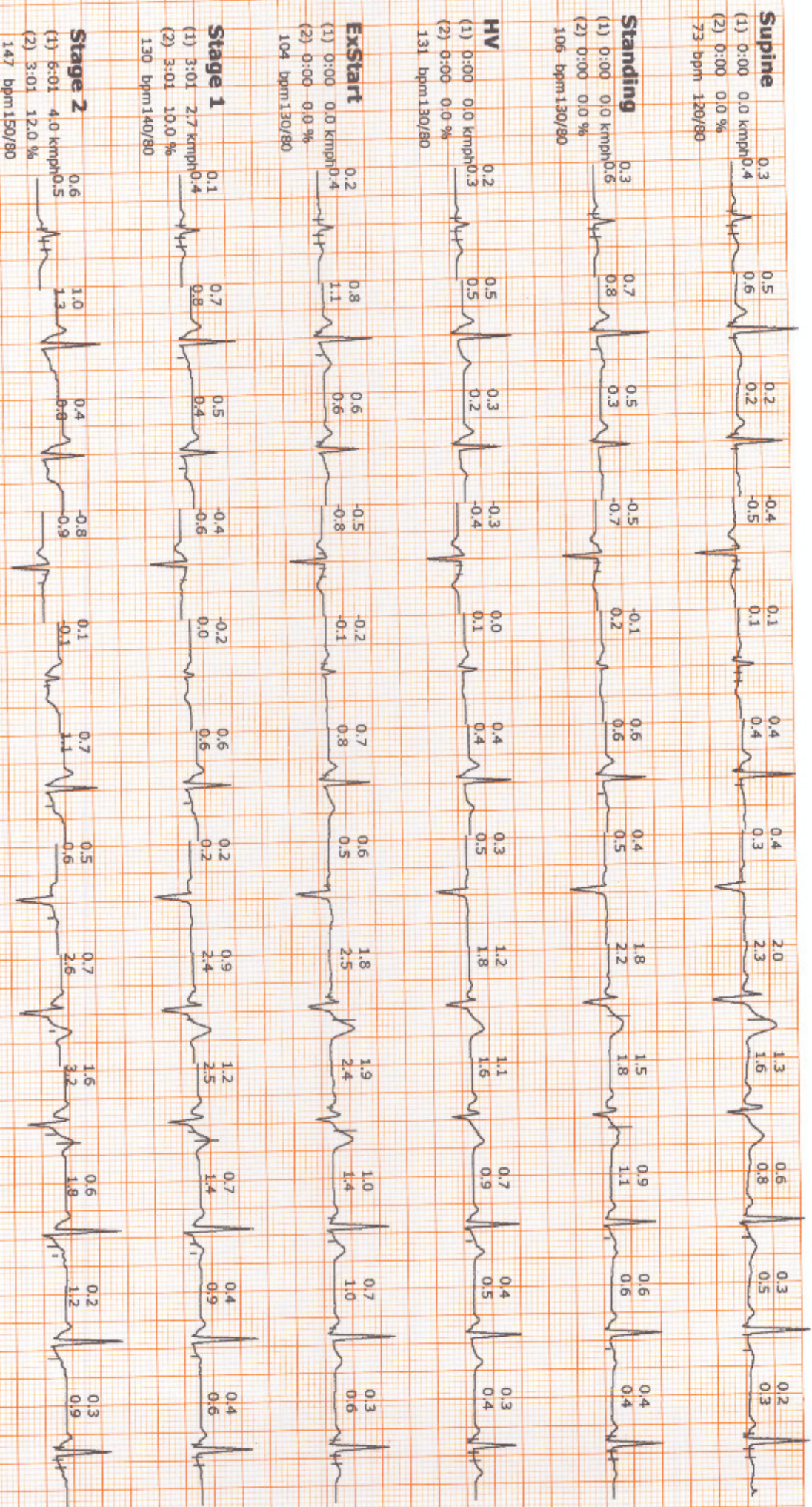

I II III avR avL avF V1 V2 V3 V4 V5 V6

