



LABORATORY REPORT : BLOOD BANK

| | | | |
|--------------------|----------------------------------|------------------|------------------|
| Name | : Mr. KIRAN MANORANJAN PANIGRAHI | Age /Sex | : 29Y Y(s)/MALE |
| Bill Date | : 01-Aug-2024 09:07 AM | UMR No. | : 542408000012 |
| Rec. Dt | : 01-Aug-2024 10:59 AM | Bill No. | : MCB54240800013 |
| Rept. Dt | : 01-Aug-2024 04:21 PM | Result No | : RMI240800294 |
| Ref By | : Dr. ER PHYSICIAN | Sample ID | : MCNMI6005442 |
| Sample Type | : WHOLE BLOOD | | |

BLOOD GROUPING AND RH

| <u>Parameters</u> | <u>Result</u> | <u>Referral Ranges</u> | <u>Units</u> |
|---|---------------|------------------------|--------------|
| BLOOD GROUP <i>Automated microcolumn gel method</i> | B | | |
| RH TYPE | POSITIVE | | |

INTERPRETATION

1. If Rh is Du positive it is best considered as Rh negative as recipient and Rh positive as donor. Proper Cross matching is recommended before transfusion.
2. In case of forward and reverse grouping discrepancy, clinical correlation and repeat sample analysis is recommended.
3. For Infants below 6 months only forward grouping is performed.
4. A sub-grouping is recommended after the age of 6 months.

Suggested Clinical Correlation * If necessary, Please discuss

*** End Of Report ***

DR. MEHROTRA VISHAL
MD PATHOLOGY



MEDICOVER
HOSPITALS
NAVI MUMBAI

MEDICAL CERTIFICATE

I, Dr. Dr. Ahmed Khan do hereby certify that I have carefully examined .

Sri./Smt. Kiran , son / daughter.

Of Manorajan is physically fit / unfit to join Organization .

Signature of Doctor: 

Registration No :

Dr. Ahmed Khan
MBBS MD (Internal Medicine)
Consultant Physician & Diabetologist
Reg: 2015/01/0236

Place : Chorangan

Date : 01/01/24

Seal :



MEDICAL HEALTH CHECK-UP ASSESMENT FORM

NAME : Mr / Mrs Kiran Panigrahi

DATE: 11/8/24

AGE : 29 yrs

SEX: Male / Female

NMU: NMU000 54240800002

DOCTOR'S NAME:
Health-Package

| | | | | | |
|---------|------|------|----------|--------|------|
| TEMP : | 97.4 | ° f | BP : | 116/75 | mmHg |
| PULSE : | 70 | b/m | HEIGHT : | 172 | cm |
| RR : | 20 | b/m | WEIGHT : | 50.1 | kg |
| SPO2 : | 99 | % RA | HGT: | - | |

REMARK:

0272
400106



MEDICOVER

LABORATORY REPORT : BIOCHEMISTRY HOSPITALS

| | | | |
|--------------------|----------------------------------|------------------|-------------------|
| Name | : Mr. KIRAN MANORANJAN PANIGRAHI | Age /Sex | : 29 Y / M / Male |
| Bill Date | : 01-Aug-2024 09:07 AM | UMR No. | : 542408000012 |
| Rec. Dt | : 01-Aug-2024 10:59 AM | Bill No. | : MCB54240800013 |
| Rept. Dt | : 01-Aug-2024 01:10 PM | Result No | : RMI240800290 |
| Ref By | : Dr. ER PHYSICIAN | Sample ID | : MCNMI6005441 |
| Sample Type | : SERUM | | |

BUN(BLOOD UREA NITROGEN)

| <u>Parameters</u> | <u>Result</u> | <u>Referral Ranges</u> | <u>Units</u> |
|--|---------------|------------------------|--------------|
| BUN (Blood Urea Nitrogen.) <i>Calculated</i> | 10 | 7 - 21.0 | mg/dL |

Suggested Clinical Correlation * If necessary, Please discuss

*** End Of Report ***

DR. MEHROTRA VISHAL
MD PATHOLOGY





MEDICOVER HOSPITALS

LABORATORY REPORT : BIOCHEMISTRY

| | | | |
|--------------------|----------------------------------|------------------|------------------|
| Name | : Mr. KIRAN MANORANJAN PANIGRAHI | Age /Sex | : 29 Yrs / MALE |
| Bill Date | : 01-Aug-2024 09:07 AM | UMR No. | : 542408000012 |
| Rec. Dt | : 01-Aug-2024 10:59 AM | Bill No. | : MCB54240800013 |
| Rept. Dt | : 01-Aug-2024 01:10 PM | Result No | : RMI240800291 |
| Ref By | : Dr. ER PHYSICIAN | Sample ID | : MCNMI6005441 |
| Sample Type | : SERUM | | |

SGPT

| <u>Parameters</u> | <u>Result</u> | <u>Referral Ranges</u> | <u>Units</u> |
|-------------------------------------|---------------|------------------------|--------------|
| SGPT (ALT) <i>JV without P5P</i> | 17 | <= 41 | U/L |

Suggested Clinical Correlation * If necessary, Please discuss

*** End Of Report ***

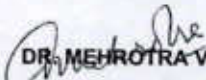
DR. MEHROTRA VISHAL
MD PATHOLOGY





LABORATORY REPORT : BIOCHEMISTRY

| | | | |
|--------------------|----------------------------------|------------------|------------------|
| Name | : Mr. KIRAN MANORANJAN PANIGRAHI | Age /Sex | : 29 YRS / MALE |
| Bill Date | : 01-Aug-2024 09:07 AM | UMR No. | : 542408000012 |
| Rec. Dt | : 01-Aug-2024 01:13 PM | Bill No. | : MCB54240800013 |
| Rept. Dt | : 01-Aug-2024 03:08 PM | Result No | : RMI240800528 |
| Ref By | : Dr. ER PHYSICIAN | Sample ID | : MCNMI6005563 |
| Sample Type | : PLASMA | | |

PLBS (POST LUNCH BLOOD GLUCOSE)

| <u>Parameters</u> | <u>Result</u> | <u>Referral Ranges</u> | <u>Units</u> |
|---|---------------|--|--------------|
| OST LUNCH BLOOD GLUCOSE <i>Hexokinase</i> | 81 | Normal Range : <140 Impaired Glucose Tolerance : 140 -199 Diabetes Mellitus: >=200 | mg/dL |

Suggested Clinical Correlation * If necessary, Please discuss

*** End Of Report ***

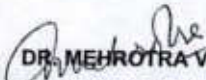
DR. MEHROTRA VISHAL
MD PATHOLOGY





LABORATORY REPORT : BIOCHEMISTRY

| | | | |
|-------------|----------------------------------|-----------|------------------|
| Name | : Mr. KIRAN MANORANJAN PANIGRAHI | Age /Sex | : 29 Yrs / MALE |
| Bill Date | : 01-Aug-2024 09:07 AM | UMR No. | : 542408000012 |
| Rec. Dt | : 01-Aug-2024 10:59 AM | Bill No. | : MCB54240800013 |
| Rept. Dt | : 01-Aug-2024 12:43 PM | Result No | : RMI240800295 |
| Ref By | : Dr. ER PHYSICIAN | Sample ID | : MCNMI6005443 |
| Sample Type | : PLASMA | | |

FBS (FASTING BLOOD GLUCOSE)

| <u>Parameters</u> | <u>Result</u> | <u>Referral Ranges</u> | <u>Units</u> |
|--|---------------|--|--------------|
| FASTING BLOOD GLUCOSE <i>Hexokinase</i> | 93 | Normal Range : 70 - 99 Impaired Glucose tolerance : 100 -125 Diabetes Mellitus : >=126 | mg/dL |

Suggested Clinical Correlation * If necessary, Please discuss

*** End Of Report ***

DR. MEHROTRA VISHAL
MD PATHOLOGY





MEDICOVER

LABORATORY REPORT : BIOCHEMISTRY HOSPITALS

| | | | |
|--------------------|----------------------------------|------------------|------------------|
| Name | : Mr. KIRAN MANORANJAN PANIGRAHI | Age /Sex | : 29 YRS / MALE |
| Bill Date | : 01-Aug-2024 09:07 AM | UMR No. | : 542408000012 |
| Rec. Dt | : 01-Aug-2024 10:59 AM | Bill No. | : MCB54240800013 |
| Rept. Dt | : 01-Aug-2024 01:10 PM | Result No | : RMI240800292 |
| Ref By | : Dr. ER PHYSICIAN | Sample ID | : MCNMI6005441 |
| Sample Type | : SERUM | | |

SERUM CREATININE

| <u>Parameters</u> | <u>Result</u> | <u>Referral Ranges</u> | <u>Units</u> |
|-----------------------------------|---------------|------------------------|--------------|
| CREATININE <i>Jaffe</i> | 0.89 | 0.8 - 1.3 | mg/dL |

Suggested Clinical Correlation * If necessary, Please discuss

*** End Of Report ***

DR. MEHROTRA VISHAL
MD PATHOLOGY





MEDICOVER HOSPITALS

LABORATORY REPORT : BIOCHEMISTRY

NAVI MUMBAI

| | | | |
|--------------------|----------------------------------|------------------|----------------------------|
| Name | : Mr. KIRAN MANORANJAN PANIGRAHI | Age /Sex | : 29 Y Y / M M A A L L E E |
| Bill Date | : 01-Aug-2024 09:07 AM | UMR No. | : 542408000012 |
| Rec. Dt | : 01-Aug-2024 10:59 AM | Bill No. | : MCB54240800013 |
| Rept. Dt | : 01-Aug-2024 01:10 PM | Result No | : RMI240800293 |
| Ref By | : Dr. ER PHYSICIAN | Sample ID | : MCNMI6005441 |
| Sample Type | : | | |

SERUM BILIRUBIN TOTAL

| <u>Parameters</u> | <u>Result</u> | <u>Referral Ranges</u> | <u>Units</u> |
|----------------------------------|---------------|------------------------|--------------|
| TOTAL BILIRUBIN DIAZO | 0.5 | | mg/dL |
| DIRECT BILIRUBIN DIAZO | 0.2 | 0.2 | mg/dL |
| INDIRECT BILIRUBIN Calculated | 0.3 | | mg/dl |

Suggested Clinical Correlation * If necessary, Please discuss

*** End Of Report ***

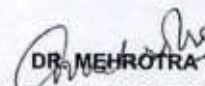
DR. MEHROTRA VISHAL
MD PATHOLOGY





MEDICOVER

LABORATORY REPORT : CLINICAL PATHOLOGY HOSPITALS

| | | | |
|--------------------|----------------------------------|------------------|-------------------|
| Name | : Mr. KIRAN MANORANJAN PANIGRAHI | Age /Sex | : 29 Y (M) / MALE |
| Bill Date | : 01-Aug-2024 09:07 AM | UMR No. | : 542408000012 |
| Rec. Dt | : 01-Aug-2024 10:59 AM | Bill No. | : MCB54240800013 |
| Rept. Dt | : 01-Aug-2024 03:25 PM | Result No | : RMI240800296 |
| Ref By | : Dr. ER PHYSICIAN | Sample ID | : MCNMI6005444 |
| Sample Type | : | | |

MICROSCOPIC EXAMINATION

| | | | |
|-------------------------|-----|------------|-----|
| PUS CELLS | 1-2 | 0 - 5 /hpf | |
| RBC | NIL | 0 - 5 /hpf | |
| EPITHELIAL CELLS | 0-1 | 0 - 5 | hpf |
| CRYSTALS | NIL | NIL | |
| CASTS | NIL | NIL | |

NOTE

Microscopic examination of urine is carried out on centrifuged urinary sediment.

Suggested Clinical Correlation * If necessary, Please discuss

*** End Of Report ***

Neeta Shrivastava

Dr Neeta Shrivastava

MBBS, MD, DNB (MICROBIOLOGY)





MEDICOVER HOSPITALS

LABORATORY REPORT : CLINICAL PATHOLOGY

| | | | |
|-------------|----------------------------------|-----------|------------------|
| Name | : Mr. KIRAN MANORANJAN PANIGRAHI | Age /Sex | : 29 Y / MALE |
| Bill Date | : 01-Aug-2024 09:07 AM | UMR No. | : 542408000012 |
| Rec. Dt | : 01-Aug-2024 10:59 AM | Bill No. | : MCB54240800013 |
| Rept. Dt | : 01-Aug-2024 03:25 PM | Result No | : RMI240800296 |
| Ref By | : Dr. ER PHYSICIAN | Sample ID | : MCNMI6005444 |
| Sample Type | : | | |

CUE (COMPLETE URINE EXAMINATION)

| <u>Parameters</u> | <u>Result</u> | <u>Referral Ranges</u> | <u>Units</u> |
|---|---------------|------------------------|--------------|
| <u>PHYSICAL EXAMINATION</u> | | | |
| COLOUR | PALE YELLOW | PALE YELLOW | |
| APPEARANCE | SL. HAZY | CLEAR | |
| <u>CHEMICAL EXAMINATION</u> | | | |
| SPECIFIC GRAVITY <i>Bromthymol blue</i> | 1.030 | 1.000 - 1.030 | |
| PH <i>Bromthymol blue</i> | 5.5 | 5.0 - 8.0 | |
| PROTEIN <i>Tetra-bromophenol blue/Heat coagulation test</i> | NEGATIVE | NIL (<15 mg/dL) | |
| GLUCOSE <i>Glucose oxidase Peroxidase/Benedict's test</i> | NEGATIVE | NIL (<25 mg/dL) | |
| UROBILINOGEN <i>Diazonium salt</i> | NEGATIVE | NIL | |
| KETONE <i>Sodium nitroprusside/Rothera's test.</i> | NEGATIVE | NIL (<5 mg/dL) | |
| BILIRUBIN <i>Diazonium salt/Fouchets test</i> | NEGATIVE | NIL (<0.5 mg/dL) | |
| NITRITE <i>Sulfanilic acid</i> | NEGATIVE | NEGATIVE | |

Neeta Shrivastava

Dr Neeta Shrivastava
MBBS, MD, DNB (MICROBIOLOGY)





MEDICOVER

LABORATORY REPORT : HAEMATOLOGY HOSPITALS

| | | | |
|--------------------|----------------------------------|------------------|------------------|
| Name | : Mr. KIRAN MANORANJAN PANIGRAHI | Age /Sex | : 29 YRS / MALE |
| Bill Date | : 01-Aug-2024 09:07 AM | UMR No. | : 542408000012 |
| Rec. Dt | : 01-Aug-2024 10:59 AM | Bill No. | : MCB54240800013 |
| Rept. Dt | : 01-Aug-2024 01:10 PM | Result No | : RMI240800297 |
| Ref By | : Dr. ER PHYSICIAN | Sample ID | : MCNMI6005445 |
| Sample Type | : WHOLE BLOOD | | |

NAVIMUMBAI

ESR

| <u>Parameters</u> | <u>Result</u> | <u>Referral Ranges</u> | <u>Units</u> |
|--|---------------|------------------------|--------------|
| ESR MODIFIED WESTERGREN'S METHOD | 04 | 0 - 10 | mm/1st hour |

Suggested Clinical Correlation * If necessary, Please discuss

*** End Of Report ***

DR. MEHROTRA VISHAL
MD PATHOLOGY





MEDICOVER

LABORATORY REPORT : HAEMATOLOGY HOSPITALS

| | | | |
|--------------------|----------------------------------|------------------|------------------|
| Name | : Mr. KIRAN MANORANJAN PANIGRAHI | Age /Sex | : 29 Y Y / MALE |
| Bill Date | : 01-Aug-2024 09:07 AM | UMR No. | : 542408000012 |
| Rec. Dt | : 01-Aug-2024 10:59 AM | Bill No. | : MCB54240800013 |
| Rept. Dt | : 01-Aug-2024 01:10 PM | Result No | : RMI240800298 |
| Ref By | : Dr. ER PHYSICIAN | Sample ID | : MCNMI6005446 |
| Sample Type | : | | |

BASOPHILS

DHSS/Microscopy

00

00 - 01 %

LATELET COUNT

Electrical Impedance

172

150 - 400 $10^3/\mu\text{L}$

$10^3/\mu\text{L}$

WBC

Differential count : Neutrophils: 41 % (40 - 80 %).

Suggested Clinical Correlation * If necessary, Please discuss

*** End Of Report ***

DR. MEHROTRA VISHAL
MD PATHOLOGY





MEDICOVER HOSPITALS

LABORATORY REPORT : HAEMATOLOGY

NAVHUMBAL

| | | | |
|-------------|----------------------------------|-----------|------------------|
| Name | : Mr. KIRAN MANORANJAN PANIGRAHI | Age /Sex | : 29 Yrs / MALE |
| Bill Date | : 01-Aug-2024 09:07 AM | UMR No. | : 542408000012 |
| Rec. Dt | : 01-Aug-2024 10:59 AM | Bill No. | : MCB54240800013 |
| Rept. Dt | : 01-Aug-2024 01:10 PM | Result No | : RMI240800298 |
| Ref By | : Dr. ER PHYSICIAN | Sample ID | : MCNMI6005446 |
| Sample Type | : | | |

CBP(COMPLETE BLOOD PICTURE)

| Parameters | Result | Referral Ranges | Units |
|--|--------|-----------------------|--------------|
| HEMOGLOBIN <i>Photometric</i> | 14.1 | 13.0 - 17.0 | gms/dL |
| R B C COUNT <i>Electrical Impedance</i> | 5.24 | 4.5 - 5.5 $10^{12}/L$ | $10^{12}/L$ |
| PCV/HCT <i>Calculated</i> | 42.2 | 40 - 50 | % |
| MCV <i>Calculated</i> | 80.5 * | 83 - 101 | fl |
| MCH <i>Calculated</i> | 26.8 * | 27 - 32 | pg |
| MCHC <i>Calculated</i> | 33.3 | 31 - 37 | g/dL |
| RDW(cv) | 13.2 | 11.6 - 14.0 % | % |
| PLC (TOTAL LEUCOCYTE COUNT) <i>Impedance</i> | 5.33 | 4.0 - 10.0 | $10^3/\mu l$ |

DIFFERENTIAL COUNT

| | | |
|--|------|-----------|
| LYMPHOCYTES <i>DHSS/Microscopy</i> | 44 * | 20 - 40 % |
| MONOCYTES <i>DHSS/Microscopy</i> | 08 | 02 - 10 % |
| EOSINOPHILS <i>DHSS/Microscopy</i> | 07 * | 00 - 06 % |

DR. MEHROTRA VISHAL
MD PATHOLOGY



Normal ECG
BBB
Normal

Rate 76 : Sinus rhythm.....normal P axis, V-rate 50- 99
Probable left atrial enlargement.....P >50ms, <-0.10mV V1
PR 136 : Lateral infarct, acute (LAD).....ST >.10mV, V5 V6 I aVL
QRSD 97 : ST elevation, consider inferior injury.....ST >0.08mV, II III aVF
QT 364 : Baseline wander in lead(s) V4
QTc 410

--AXIS--

P 65
QRS 74
T 65

12 Lead; Standard Placement

- ABNORMAL ECG -
>>> Acute MI <<<

Unconfirmed Diagnosis

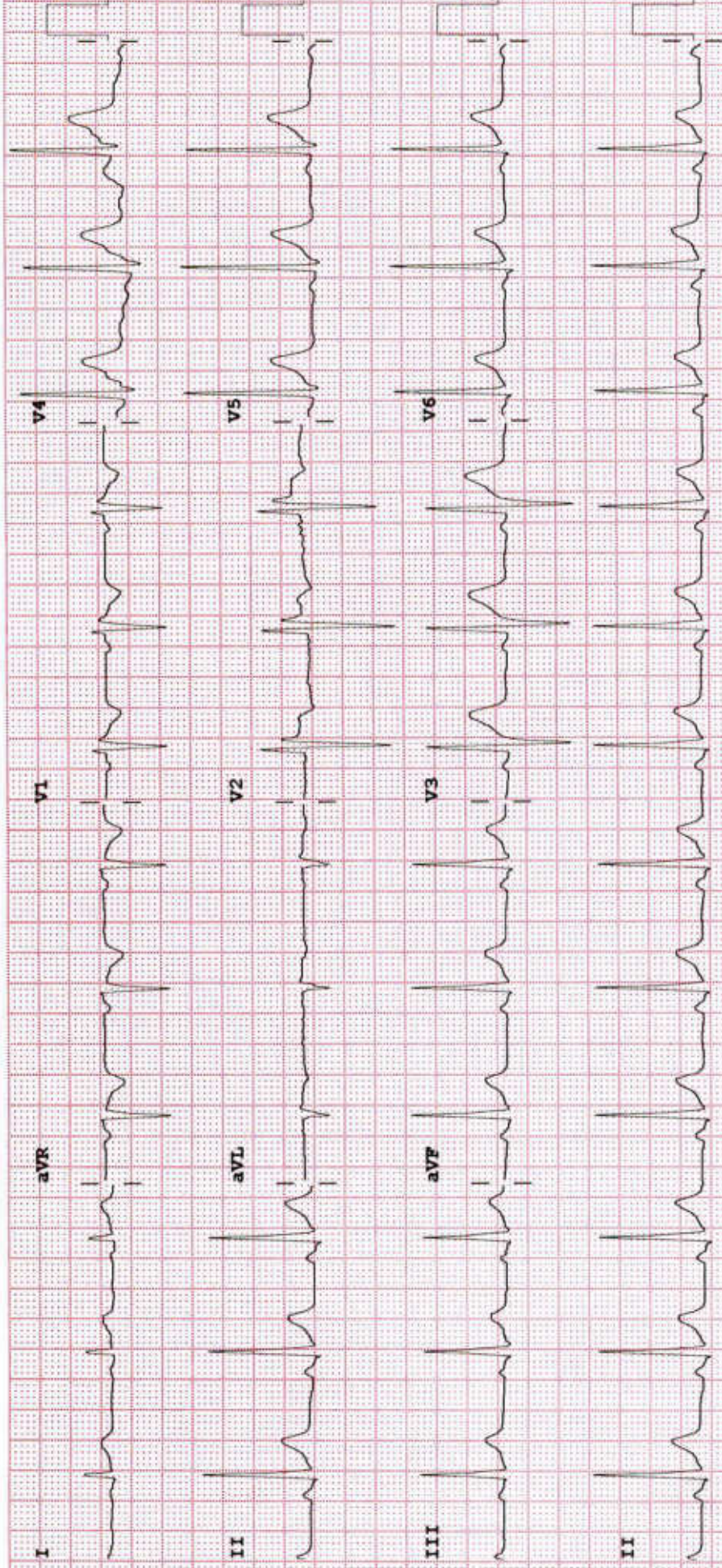

Device: Speed: 25 mm/sec Limb: 10 mm/mV Chest: 10.0 mm/mV

P 50- 0.50- 40 Hz W 100B CL

P?

| | | | |
|-----------------------------|------------------|----------------------|--------------------------------|
| Patient ID: | 542408000012 | Patient Name: | Mr. KIRAN MANORANJAN PANIGRAHI |
| Age: | 29 Years | Sex: | M |
| Accession Number: | VMI2400000001740 | Modality: | DX |
| Referring Physician: | Dr. ER PHYSICIAN | Study: | CHEST |
| Study Date: | 01-Aug-2024 | Study Time: | 10:21:19 |

X RAY CHEST PA VIEW

Both lungs are clear.

The frontal cardiac dimensions are normal.

The pleural spaces are clear.

Both hilar shadows are normal in position and density.

No diaphragmatic abnormality is seen.

The soft tissues and bony thorax are normal.

Impression:

No significant abnormality is seen.



DR. ANUPKUMAR AGRAWAL
Consultant & HOD Radiology
MBBS, MD

Date: 01-Aug-2024 12:40:17



MEDICOVER HOSPITALS

DEPARTMENT OF OPHTHALMOLOGY

NAVI MUMBAI

DATE: 1/08/24

PATIENT NAME: Mr. Kiron Panigrahi AGE / SEX: 29/m

UMR NO: 542408000012

| | RE | LE |
|---------------|--------|--------|
| VA (DISTANCE) | G/G | G/G |
| VA (NEAR) | Ng | Ng |
| COLOUR VISION | Normal | Normal |

| | | | SPHERE | CYLINDER | AXIS | VA |
|-----|---|---|--------|----------|------|--------|
| MRx | O | D | plano | _____ | | G/G Ng |
| | O | S | plano | _____ | | G/G Ng |

HISTORY :

- NO H/O spectacle use
- NO H/O DM or H1N thyroid
- NO H/O ocular trauma Allergies & surgeries.

OCULAR FINDINGS :

(BE) - Ant seg wnl

(undilated) Disc ← 0.1, small disc, slightly tilted
0.2

ADVICE:

Flogel 1dd qid (777) X 1 month

AS
CDR. ANVUSHREE VANKAR

