

Health checkup at tie-up Ctr

HealthChkup Authorisatn letter

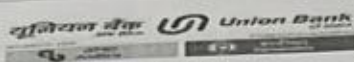

Union Bank of India
RO - AHMEDNAGAR
AHMEDNAGAR, AHMEDNAGAR,
Maharashtra, - 0

To,

The Chief Medical Officer

M/S Mediwheel
https://mediwheel.in/signup011-
41195959(A brand name of
Arcofemi Healthcare Ltd).
Mumbai400021

Dear Sir,

Tie-up arrangement for Health Checkup under Health Checkup

35-40 Female

Shri/Smt./Kum. SHINDE, SONALI MAHESH

P.F. No. 602127

Designation : Asst Manager

Checkup for Financial Year

2023-
2024

Approved Charges Rs.

3000.00

The above mentioned staff member of our Branch/Office desires to undergo Health Checkup at your Hospital/Centre/Clinic, under the tie-up arrangement entered into with you, by our bank.

Please send the receipt of the above payment and the relevant reports to our above address.

Thanking you,

Yours Faithfully,

(Signature of the Employee)

BRANCH MANAGER/SENIOR MANAGER



PS. : Status of the application- Sanctioned

View Worklist

Health checkup at tie-up Ctr | HealthChkup Authorisatn letter

व्यापार व वैयक्तिक
सोने तारण कर्ज उपलब्ध
* सोपी सुलभ व जलद व
* कमीत कमी कागदपत्रे



Union Home

GET INSTANT HOME LOAN
AT ATTRACTIVE TERMS
WITH MINIMUM PAPERWORK

Interest on daily
reducing balance

अधिक माहिरता

कर्ज वितरण करणारी शाखा



KNA
HEALTH CARE

HEALTHY BODY .. HEALTHY MIND

MER- MEDICAL EXAMINATION REPORT

Date of Examination	21/09/2024		
NAME	Vishnu Gaiikwad		
AGE	32	Gender: Male	
HEIGHT(cm)	180	WEIGHT(kg): 79	BMI: 24.4
B.P.	130/80 mmHg		
ECG	Report Attach		
X Ray	Report Attach		
Vision Checkup:	Left Eye		Right Eye
	Distance Vision:	6/6	6/6
	Near Vision:	-0.5	-0.5
	Color Vision:	Normal	
ENT / Audiometry Checkup	-		
Present Ailments	No		
Details of Past ailments (If Any)	No		
Comments / Advice : She /He is Physically Fit	He is physically fit		
	No history		



Dr. Jai B. Raisinghani

M.D., D. Card.
Clinical Cardiologist
Reg. No. 29981 (MCI)

Signature with Stamp of Medical Examiner

Kalyan: Ground Floor, Sai Vinayak Darshan Building,
Opp Chetna School, Malang Gad Road, Kalyan East,
Maharashtra - 421 306.
Contact: 96197 91666 / 98209 81915
Email : info@knahealthcare.com

Pune: Block No. 9, First Floor, Above Laxmi Sweet
Mart, 335, Rasta Path, Pune - 411011
Contact: 020 2997 2669 / 99708 24521
Email: rppune@knahealthcare.com
W : www.knahealthcare.com



भारत सरकार

Government of India



विष्णू भाऊराव गायकवाड
Vishnu Bhauroao Gaikwad
जन्म तारीख/DOB: 04/05/1992
पुरुष/ MALE

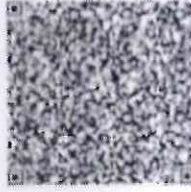

3670 2872 5761

VID: 9157 4114 5726 3093

माझे आधार, माझी ओळख



भारतीय विशिष्ट ओळख प्राधिकरण

Unique Identification Authority of India

पत्ता:
भाऊराव गायकवाड, शेल्गाव, शेल्गाव, परतुर, शेल्गाव,
जिल्हा,
महाराष्ट्र - 431502

Address:
S/O Bhauroao Gaikwad, Shelgaon, Shelgaon,
Partur, Shelgaon, Jalna,
Maharashtra - 431502

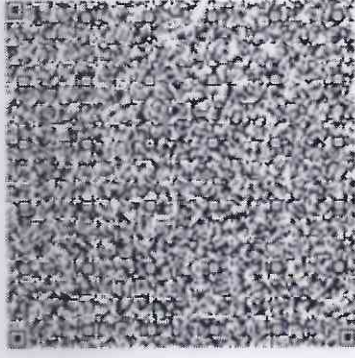

3670 2872 5761

VID: 9157 4114 5726 3093

www.uidai.gov.in



www.uidai.gov.in

(Handwritten signature)



Dr. Jai B. Raisinghani

M.D. D. Card.
Clinical Cardiologist
Reg. No. 28981 (MCI)

Patient Name : Vishu Gaikwad
 Age/Sex : 32 Years /Male
 Ref. By : Apollo Health - Arcofemi - Mediwheel
 Patient ID : AHCN-34014092401000
 Register Date : 21 Sep, 2024
 Reported Date : 21 Sep, 2024

CBC with ESR

Investigation	Observed Value	Biological Reference Interval	Unit
Hemoglobin (Hb)	14.6	13 - 17	g/dL
Hemoglobin %	85.88	0 - 100	
Total RBC Count	4.71	4.5 - 5.5	mill/cumm
Packed Cell Volume (PCV)	42.5	40.7 - 50.3	%
Mean Corpuscular Volume(MCV)	90.23	78.2 - 97.90	fL
Mean Corpuscular Hemoglobin (MCH)	31.00	27 - 33	pg/cell
Mean Corpuscular Hemoglobin Concentration (MCHC)	34.35	33 - 36	g/dL
Hematocrit Value (Hct)	42.5	40 - 50	%
Red cell Distribution Width (RDW)	14.6	11.5 - 14	%
Total WBC Count	5062	4000 - 11000	cumm
Neutrophils	56	40 - 70	%
Lymphocytes	34	20 - 40	%
Eosinophils	04	1 - 4	%
Monocytes	06	1 - 6	%
Basophils	00	0 - 1	%
Platelet Count	344000	150000 - 450000	/cumm
Erythrocyte Sedimentation Rate (ESR)	13	0 - 22	mm/hr

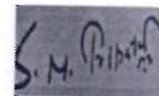

Dr. S N Tripathi
 M.D. (Path)
 Reg No. 2000/04/1994

The above result relate only to the specimens received and tested in laboratory and should be always correlate with clinical findings and other laboratory markers.



Patient Name : Vishu Gaikwad	Patient ID : AHCN-34014092401000
Age/Sex : 32 Years /Male	Register Date : 21 Sep, 2024
Ref. By : Apollo Health - Arcofemi - Mediwheel	Reported Date : 21 Sep, 2024

Investigation	Observed Value	Biological Reference Interval	Unit
---------------	----------------	-------------------------------	------

Indirect, Direct & Total Bilirubin

Indirect, Direct & Total Bilirubin

Indirect Bilirubin	1.20	0.2 - 0.8	mg/dL
Direct Bilirubin	0.24	0 - 0.3	mg/dL
Total Bilirubin	1.44	0 - 2.0	mg/dL

Fasting Glucose And Post Prandial Glucose

Fasting Blood Glucose	84.87	70 - 110	mg/dL
Fasting Urine Glucose	Absent		
Fasting Urine ketone	Absent		
Post Prandial Blood Glucose	103.5	70 - 140	mg/dL
Post Prandial Urine Glucose	SNR		
Post Prandial Urine ketone	SNR		

SGPT (ALT)

SGPT (ALT)	30.1	00 - 40	U/L
------------	------	---------	-----

Interpretation

SGPT exists predominantly in the liver and leaks into the bloodstream when produced in excess. The SGPT normal range is about 0 - 28 units per liter of blood serum. Thus, very high level of SGPT in the blood can be an indication of damage or problems related to the liver.

Serum Creatinine

Serum Creatinine	0.93	0.60 - 1.40	mg/dL
------------------	------	-------------	-------

BUN / Creatinine Ratio

BUN / Creatinine Ratio	13.4
------------------------	------

*****END OF REPORT*****

Dr. S N Tripathi
M.D. (Path)
Reg No. 2000/04/1994

The above result relate only to the specimens received and tested in laboratory and should be always correlate with clinical findings and other laboratory markers.

Patient Name : Vishu Gaikwad	Patient ID : AHCN-34014092401000
Age/Sex : 32 Years /Male	Register Date : 21 Sep, 2024
Ref. By : Apollo Health - Arcofemi - Mediwheel	Reported Date : 21 Sep, 2024

BLOOD GROUP, ABO & RH TYPING

Blood Group, ABO & RH Typing

Investigation	Observed Value	Biological Reference Interval	Unit
ABO Group	B		
RH Factor	Positive		

The test to determine your blood group is called ABO typing. Your blood sample is mixed with antibodies against type A and B blood. Then, the sample is checked to see whether or not the blood cells stick together. If blood cells stick together, it means the blood reacted with one of the antibodies.

Rhesus (Rh) factor is an inherited protein found on the surface of red blood cells. **If your blood has the protein, you're Rh positive. If your blood lacks the protein, you're Rh negative.**

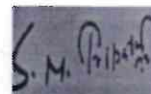

Dr. S N Tripathi
M.D. (Path)
Reg No. 2000/04/1994

The above result relate only to the specimens received and tested in laboratory and should be always correlate with clinical findings and other laboratory markers.

Patient Name : Vishu Gaikwad	Patient ID : AHCN-34014092401000
Age/Sex : 32 Years /Male	Register Date : 21 Sep, 2024
Ref. By : Apollo Health - Arcofemi - Mediwheel	Reported Date : 21 Sep, 2024

Urine Examination Routine

Urine Examination Routine

Investigation	Observed Value	Biological Reference Interval	Unit
Quantity	20`ml		ml
Appearance clear	Clear		
Colour	Pale yellow		
PH	6.5	5.0 - 8.0	
Specific Gravity	1.015	1.005 - 1.030	
Proteins	Absent		
Glucose	Absent		
Ketones	Absent		
Bilirubin	Absent		
Urobilinogen	Absent		
Leucocyte Esterase	Absent		
Nitrite	Absent		
Occult Blood	Absent		
R.B.C.	Absent		
Pus Cells	2-4	0 - 5	WBC / hpf
Epithelial Cells	2-2	0 - 2	/hpf
Casts	Absent	0 - 0	/lpf
Crystals	Absent		
Amorphous Material	Absent		
Bacteria	Absent		

*****END OF REPORT*****

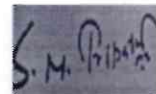

Dr. S N Tripathi
M.D. (Path)
Reg No. 2000/04/1994

The above result relate only to the specimens received and tested in laboratory and should be always correlate with clinical findings and other laboratory markers.



Clarity Medical Pvt. Ltd.

72-Vishnu Galkwad
32 Yrs / M / Non-Smoker
Ht/Wt : 180 Cms / 79 Kgs

KNA Health Care

Ground Floor near Chetana School Malgad Road Kalyan (E)

Date-Time : 21-09-24 - 14:02
Ref. By :
BP (mmHg) : / /

Sweep : 25 mm/Sec
Gain : 10 mm/mV
Filter/Notch : 0.1-35Hz / RS0

HeartRate : 69
P Interval : 77 msec
PR Interval : 142 msec

QRS Interval : 87 msec P axis : +31°
QT Interval : 347 msec QRS axis : +64°
QTc Interval : 372 msec T axis : +44°

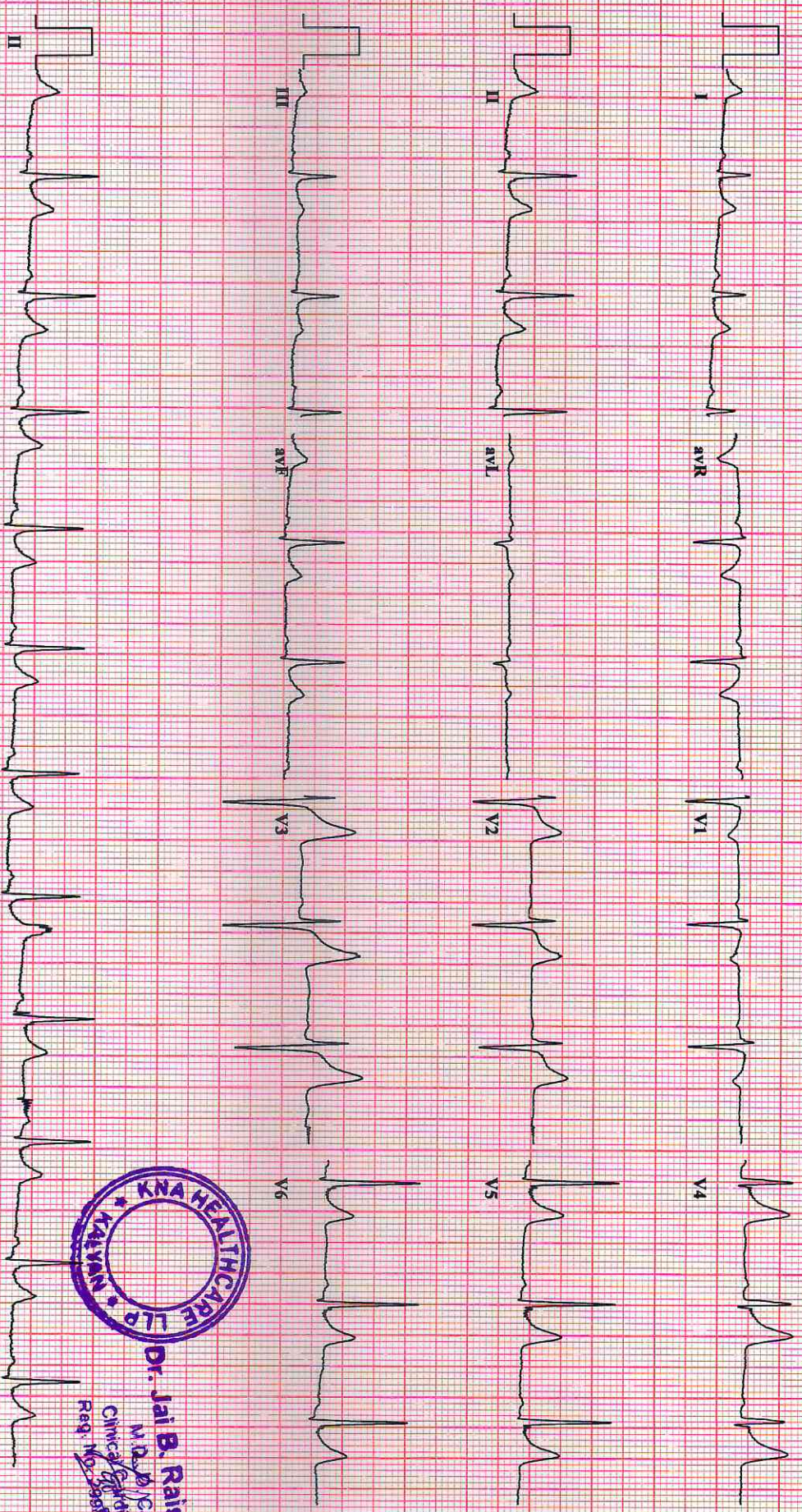

Signature

Within Normal limits

Normal ECG



Dr. Jai B. Raisinghani
M.D. Card.
Clinical Cardiologist
Reg. No. 29951 (MCR)

Dr. Jay Raisinghani
MD Cardiology



SHREE GANESH DIAGNOSTIC CENTER

Let's do good...

SONOGRAPHY | COLOR DOPPLER | DIGITAL X-RAY | PATHOLOGY

Dr. Abhishek Singh

MBBS, DMRE, FMF (Mumbai)

Consultant Radiologist & Sonologist

Previous post in

- 1) Krishna Scan (Chennai)
- 2) Premier Scan (Kerala)
- 3) Bhabha Atomic Research Centre (Chembur, Mumbai)
- 4) Lokmanya Tilak Hospital (Sion, Mumbai)
- 5) Maharishi Valmiki Hospital (Delhi)

Name of Patient :- VISHNU GAIKWAD	Age/Sex: 32Years/MALE
	Date: 21/09/2024

RADIOGRAPH OF CHEST PA VIEW

Both the lung fields are clear.

The broncho vascular markings are appears normal.

The hilar shadows are appears normal.

Both Cardiophrenic and Costophrenic angles are clear.

The Cardiac silhouutte is within normal limits.

Aortic shadow is normal.

Both domes of diaphragms are normal.

The visualized bony thorax is normal.

CONCLUSION : No Active Pulmonary Parenchymal Lesion is seen.

Abhishek

DR ABHISHEK SINGH,
MBBS DMRE FMF
CONSULTANT RADIOLOGIST

R

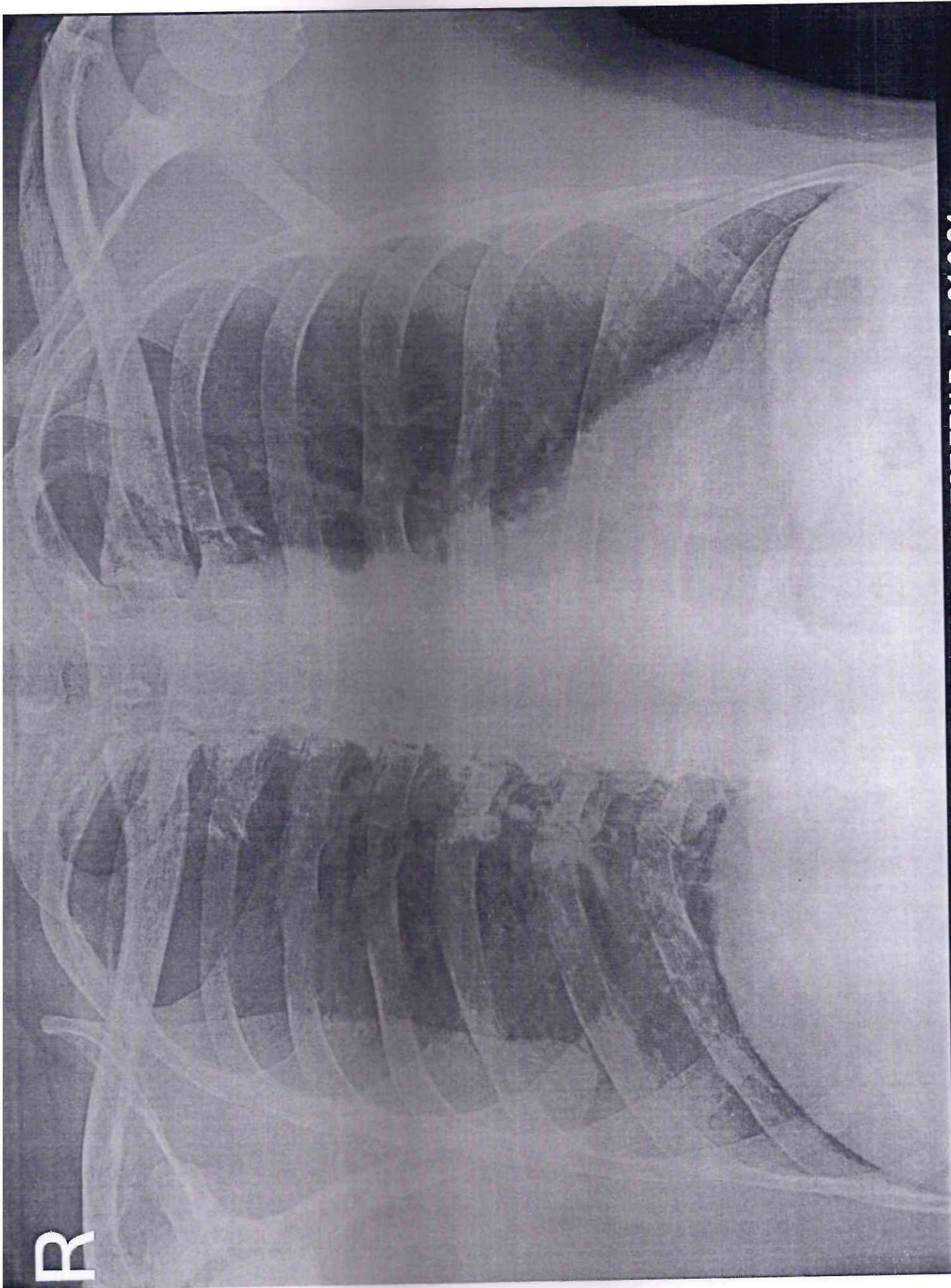

VISHNU GAIKWAD 32 Y M 125120123 CHEST,FRN P->A 21 9 24
SHREE GANESH DIAGNOSTIC CLINIC