

NAME:- TRUPTI DAS
AGE:- 39 YRS

DATE:-24.01.2024
SEX:- FEMALE

CHEST X-RAY PA VIEW SHOWS.

- Both side lung fields are clear.
- Trachea within normal limit.
- Both costophrenic cardiophrenic angle are clear.
- Cardiac shadow within normal limit.
- Media stinum in position

IMP:-NORMAL STUDY.



Dr. Bhagaban Pradhan
M.D. (Radio diagnosis)
Consultant Radiologist

For Home Collection Please Call at Number :

Zena Healthcare Services

Plot No. 119, Opp. Water tank Lane, Near Police Phandi, Saheed Nagar, Bhubaneswar-07
Ph. : 0674-2549902, 9692276908, 8337964922, E-mail : zenahealthcare@gmail.com

Wishing Good Health

Patient Name : MRS. TRUPTI DAS
Age / Gender : 39 years / Female
Patient ID : 19802

Referral : MEDI WHEEL
Collection Time : 24/01/2024, 08:53 AM
Reporting Time : 24/01/2024, 11:42 AM
Sample ID :



Test Description	Value(s)	Reference Range	Unit
Complete Blood Count			
Hemoglobin (Hb)	11.6	12.0 - 15.0	gm/dL
Erythrocyte (RBC) Count	4.37	3.8 - 4.8	mil/cu.mm
Packed Cell Volume (PCV)	38.9	36 - 46	%
Mean Cell Volume (MCV)	89.02	83 - 101	fL
Mean Cell Haemoglobin (MCH)	26.54	27 - 32	pg
Mean Corpuscular Hb Conc. (MCHC)	29.82	31.5 - 34.5	g/dL
Red Cell Distribution Width (RDW)	13.2	11.6 - 14.0	%
Total Leucocytes (WBC) Count	4500	4000-10000	cell/cu.mm
Neutrophils	80	40 - 80	%
Lymphocytes	17	20 - 40	%
Monocytes	02	2 - 10	%
Eosinophils	01	1 - 6	%
Basophils	00	1-2	%
Platelet Count	150	150 - 410	10 ³ /ul
Mean Platelet Volume (MPV)	11.2	7.2 - 11.7	fL
PCT	0.17	0.2 - 0.5	%
PDW	17.0	9.0 - 17.0	%

END OF REPORT

Lab technician

Dr. Kundan Kumar Sahoo
CONSULTANT PATHOLOGIST /
MICROBIOLOGIST

For Home Collection Please Call at Number :

Zena Healthcare Services

Plot No. 119, Opp. Water tank Lane, Near Police Phandi, Saheed Nagar, Bhubaneswar-07
Ph. : 0674-2549902, 9692276908, 8337964922, E-mail : zenahealthcare@gmail.com

Wishing Good Health

Patient Name : MRS. TRUPTI DAS
Age / Gender : 39 years / Female
Patient ID : 19802

Referral : MEDI WHEEL

Collection Time : 24/01/2024, 08:53 AM

Reporting Time : 24/01/2024, 01:20 PM

Sample ID :



Test Description	Value(s)	Reference Range	Unit
<u>LFT, Liver Function Test</u>			
Bilirubin - Total Method : Serum, Jendrassik Grof	0.88	0.00 - 1.00	mg/dL
Bilirubin - Direct Method : Serum, Diazotization	0.09	0.00 - 0.20	mg/dL
Bilirubin - Indirect Method : Serum, Calculated	0.79	0.10 - 0.80	mg/dL
SGOT Method : Serum, UV with P5P, IFCC 37 degree	25.47	8 - 33	U/L
SGPT Method : Serum, UV with P5P, IFCC 37 degree	33.24	3 - 35	U/L
GGT-Gamma Glutamyl Transpeptidase Method : Serum, G-glutamyl-carboxy-nitroanilide	7.77	< 38	U/L
Alkaline Phosphatase Method : PNPP-AMP Buffer/Kinetic	102.78	42-141	U/L
Total Protein Method : Serum, Biuret, reagent blank end point	6.96	6.60 - 8.70	g/dL
Albumin Method : Serum, Bromocresol green	4.27	3.50 - 5.30	g/dL
Globulin Method : Serum, EIA	2.69	2.00-3.50	g/dL
A/G Ratio Method : Serum, EIA	1.59	1.2 - 2.2	

END OF REPORT

Lab technician

K. Sahoo
Dr. Kundan Kumar Sahoo
CONSULTANT PATHOLOGIST /
MICROBIOLOGIST

For Home Collection Please Call at Number :

Zena Healthcare Services

Plot No. 119, Opp. Water tank Lane, Near Police Phandi, Saheed Nagar, Bhubaneswar-07
Ph. : 0674-2549902, 9692276908, 8337964922, E-mail : zenahealthcare@gmail.com

Wishing Good Health

ZENA HEALTHCARE SERVICES

(A Unit of Zena Enterprises)

Patient Name : MRS. TRUPTI DAS

Age / Gender : 39 years / Female

Patient ID : 19802

Referral : MEDI WHEEL

Collection Time : 24/01/2024, 08:53 AM

Reporting Time : 24/01/2024, 12:48 PM

Sample ID :



Test Description	Value(s)	Reference Range	Unit
Thyroid Profile (T3, T4, TSH)			
T3-Total Method : CLIA	1.03	0.87 - 2.73	ng/dL
T4-Total Method : CLIA	8.16	6.09 - 12.23	ug/dL
TSH-Ultrasensitive Method : CLIA	1.63	0.45 - 4.5 First Trimester : 0.1-2.5 Second Trimester : 0.2-3.0 Third trimester : 0.3-3.0	uIU/mL

Interpretation

TSH	T3	T4	Suggested Interpretation for the Thyroid Function Tests Pattern
Raised	Within range	Within range	Raised Within Range Within Range .Isolated High TSH especially in the range of 4.7 to 15 mIU/ml is commonly associated with Physiological & Biological TSH Variability. Subclinical Autoimmune Hypothyroidism. Intermittent 14 therapy for hypothyroidism .Recovery phase after Non-Thyroidal illness"
Raised	Decreased	Decreased	Chronic Autoimmune Thyroiditis Post thyroidectomy, Post radioiodine Hypothyroid phase of transient thyroiditis"
Raised or within range	Raised	Raised or within range	Interfering antibodies to thyroid hormones (anti-TPO antibodies) Intermittent 14 therapy or T4 overdose •Drug interference- Amiodarone, Heparin, Beta blockers, steroids, anti-epileptics.
Decreased	Raised or within range	Raised or within range	Isolated Low TSH -especially in the range of 0.1 to 0.4 often seen in elderly & Range Range associated with Non-Thyroidal illness .Subclinical Hyperthyroidism .Thyroxine ingestion'
Decreased	Decreased	Decreased	Central Hypothyroidism .Non-Thyroidal illness .Recent treatment for Hyperthyroidism (TSH remains suppressed)"
Decreased	Raised	Raised	Primary Hyperthyroidism (Graves' disease). Multinodular goitre, Toxic nodule •Transient thyroiditis: Postpartum, Silent (lymphocytic), Postviral (granulomatous, subacute, DeQuervain's), Gestational thyrotoxicosis with hyperemesis gravidarum"
Decreased Within Rang	Raised	Within range	T3 toxicosis •Non-Thyroidal illness
Within range	Decreased	Within range	Isolated Low T3-often seen in elderly & associated Non-Thyroidal illness In elderly the drop in T3 level can be upto 25%.

END OF REPORT

For Home Collection Please Call at Number :

Zena Healthcare Services

Plot No. 119, Opp. Water tank Lane, Near Police Phandi, Saheed Nagar, Bhubaneswar-07
Ph. : 0674-2549902, 9692276908, 8337964922, E-mail : zenahealthcare@gmail.com

Wishing Good Health

Patient Name : MRS. TRUPTI DAS

Age / Gender : 39 years / Female

Patient ID : 19802

Referral : MEDI WHEEL

Collection Time : 24/01/2024, 08:53 AM

Reporting Time : 24/01/2024, 12:48 PM

Sample ID :



22693

Test Description	Value(s)	Reference Range	Unit
------------------	----------	-----------------	------

Lab technician

Dr. Kundan Kumar Sahoo
CONSULTANT PATHOLOGIST /
MICROBIOLOGIST

For Home Collection Please Call at Number :

Zena Healthcare Services

Plot No. 119, Opp. Water tank Lane, Near Police Phandi, Saheed Nagar, Bhubaneswar-07
Ph. : 0674-2549902, 9692276908, 8337964922, E-mail : zenahealthcare@gmail.com

Wishing Good Health

Patient Name : MRS. TRUPTI DAS

Age / Gender : 39 years / Female

Patient ID : 19802

Referral : MEDI WHEEL

Collection Time : 24/01/2024, 08:53 AM

Reporting Time : 24/01/2024, 12:47 PM

Sample ID :



22693

Test Description	Value(s)	Reference Range	Unit
Lipid Profile			
Cholesterol-Total Method : Spectrophotometry	166.32	Desirable level < 200 Borderline High 200-239 High >or = 240	mg/dL
Triglycerides Method : Serum, Enzymatic, endpoint	113.93	Normal: < 150 Borderline High: 150-199 High: 200-499 Very High: >= 500	mg/dL
HDL Cholesterol Method : Serum, Direct measure-PEG	41.58	Normal: > 40 Major Risk for Heart: < 40	mg/dL
LDL Cholesterol Method : Enzymatic selective protection	101.95	Optimal < 100 Near / Above Optimal 100-129 Borderline High 130-159 High 160-189 Very High >or = 190	mg/dL
VLDL Cholesterol Method : Serum, Enzymatic	22.79	6 - 38	mg/dL
CHOL/HDL Ratio Method : Serum, Enzymatic	4	3.5 - 5.0	
LDL/HDL Ratio Method : Serum, Enzymatic	2.45	2.5 - 3.5	

Note:

8-10 hours fasting sample is required.

END OF REPORT

Lab technician

K. Sahoo
Dr. Kundan Kumar Sahoo
CONSULTANT PATHOLOGIST /
MICROBIOLOGIST

For Home Collection Please Call at Number :

Zena Healthcare Services

Plot No. 119, Opp. Water tank Lane, Near Police Phandi, Saheed Nagar, Bhubaneswar-07
Ph. : 0674-2549902, 9692276908, 8337964922, E-mail : zenahealthcare@gmail.com

Wishing Good Health

Patient Name : MRS. TRUPTI DAS

Age / Gender : 39 years / Female

Patient ID : 19802

Referral : MEDI WHEEL

Collection Time : 24/01/2024, 08:53 AM

Reporting Time : 24/01/2024, 12:48 PM

Sample ID :



Test Description	Value(s)	Reference Range	Unit
Glucose, Fasting (FBS)			
Glucose fasting Method : Fluoride Plasma-F, Hexokinase	115.26	75 - 115	mg/dL
Glucose, Post Prandial (PP)			
Blood Glucose-Post Prandial Method : Hexokinase	143.47	70 - 140	mg/dL
HbA1c, Glycosylated Hemoglobin			
HbA1c (GLYCOSYLATED HEMOGLOBIN), BLOOD Method : (HPLC, NGSP certified)	7.03		%
Estimated Average Glucose :	155.06	-	mg/dL

Interpretation

As per American Diabetes Association (ADA)	
Reference Group	HbA1c in %
Non diabetic adults >=18 years	<5.7
At risk (Prediabetes)	5.7 - 6.4
Diagnosing Diabetes	>= 6.5
Therapeutic goals for glycemic control	Age > 19 years Goal of therapy: < 7.0 Action suggested: > 8.0 Age < 19 years Goal of therapy: <7.5

Note:

- Since HbA1c reflects long term fluctuations in the blood glucose concentration, a diabetic patient who is recently under good control may still have a high concentration of HbA1c. Converse is true for a diabetic previously under good control but now poorly controlled .
- Target goals of < 7.0 % may be beneficial in patients with short duration of diabetes, long life expectancy and no significant cardiovascular disease. In patients with significant complications of diabetes, limited life expectancy or extensive co-morbid conditions, targeting a goal of < 7.0 % may not be appropriate.

Comments

HbA1c provides an index of average blood glucose levels over the past 8 - 12 weeks and is a much better indicator of long term glycemic control as compared to blood and urinary glucose determinations.

For Home Collection Please Call at Number :

Zena Healthcare Services

Plot No. 119, Opp. Water tank Lane, Near Police Phandi, Saheed Nagar, Bhubaneswar-07
Ph. : 0674-2549902, 9692276908, 8337964922, E-mail : zenahealthcare@gmail.com

Wishing Good Health

Patient Name : MRS. TRUPTI DAS

Referral : MEDI WHEEL

Age / Gender : 39 years / Female

Collection Time : 24/01/2024, 08:53 AM

Patient ID : 19802

Reporting Time : 24/01/2024, 12:48 PM

Sample ID :



Test Description	Value(s)	Reference Range	Unit
------------------	----------	-----------------	------

ADA criteria for correlation between HbA1c & Mean plasma glucose levels.

HbA1c(%)	Mean Plasma Glucose (mg/dL)
6	126
7	154
8	183
9	212
10	240
11	269
12	298

ESR, Erythrocyte Sedimentation Rate

ESR - Erythrocyte Sedimentation Rate 15 0 - 20 mm/hr

Method : EDTA Whole Blood, Manual Westergren

Interpretation:

- It indicates presence and intensity of an inflammatory process. It does not diagnose a specific disease. Changes in the ESR are more significant than the abnormal results of a single test.
- It is a prognostic test and used to monitor the course or response to treatment of diseases like tuberculosis, bacterial endocarditis, acute rheumatic fever, rheumatoid arthritis, SLE, Hodgkins disease, temporal arteritis and polymyalgia rheumatica.
- It is also increased in pregnancy, multiple myeloma, menstruation, and hypothyroidism.

END OF REPORT

Lab technician

K. Sahoo
Dr. Kundan Kumar Sahoo
CONSULTANT PATHOLOGIST /
MICROBIOLOGIST

For Home Collection Please Call at Number :

Zena Healthcare Services

Plot No. 119, Opp. Water tank Lane, Near Police Phandi, Saheed Nagar, Bhubaneswar-07
Ph. : 0674-2549902, 9692276908, 8337964922, E-mail : zenahealthcare@gmail.com

Wishing Good Health

ZENA HEALTHCARE SERVICES
(A Unit of Zena Enterprises)

Patient Name : MRS. TRUPTI DAS
Age / Gender : 39 years / Female
Patient ID : 19802

Referral : MEDI WHEEL
Collection Time : 24/01/2024, 08:53 AM
Reporting Time : 24/01/2024, 12:46 PM
Sample ID : 
22693

Test Description	Value(s)	Reference Range	Unit
<u>Creatinine</u>			
Creatinine Method : Serum, Jaffe	0.81	0.60 - 1.30	mg/dL
<u>Uric acid, Serum</u>			
Uric Acid Method : Uricase, Colorimetric	4.56	3.4 - 7.0	mg/dL
<u>BUN, Serum</u>			
BUN-Blood Urea Nitroge Method : Serum, Urease	10	10 - 50	mg/dL
<u>Blood Group ABO & Rh Typing, Blood</u>			
Blood Group (ABO typing) Method : Manual-Hemagglutination	"B"		
RhD Factor (Rh Typing) Method : Manual hemagglutination	Positive		

END OF REPORT

Lab technician

Dr. Kundan Kumar Sahoo
CONSULTANT PATHOLOGIST /
MICROBIOLOGIST

For Home Collection Please Call at Number :

Zena Healthcare Services

Plot No. 119, Opp. Water tank Lane, Near Police Phandi, Saheed Nagar, Bhubaneswar-07
Ph. : 0674-2549902, 9692276908, 8337964922, E-mail : zenahealthcare@gmail.com

Wishing Good Health

Patient Name : MRS. TRUPTI DAS
Age / Gender : 39 years / Female
Patient ID : 19802

Referral : MEDI WHEEL
Collection Time : 24/01/2024, 08:53 AM
Reporting Time : 24/01/2024, 01:56 PM
Sample ID :



Test Description	Value(s)	Reference Range	Unit
<u>Urine(R/M) Routine Examination of Urine</u>			
<u>General Examination</u>			
Colour	PALE YELLOW	Pale Yellow	
Transparency (Appearance)	CLEAR	Clear	
Deposit	Absent	Absent	
Reaction (pH)	Acidic 5.5	4.5 - 7.0	
Specific gravity	1.010	1.005 - 1.030	
<u>Chemical Examination</u>			
Urine Protein (Albumin)	Absent	Absent	
Urine Glucose (Sugar)	Absent	Absent	
<u>Microscopic Examination</u>			
Red blood cells	Absent	0-4	/hpf
Pus cells (WBCs)	2 - 4 /HPF	0-9	/hpf
Epithelial cells	1 - 2 /HPF	0-4	/hpf
Crystals	Absent	Absent	
Cast	Absent	Absent	
Bacteria	Absent	Absent	

END OF REPORT

Lab technician

Dr. Kundan Kumar Sahoo
CONSULTANT PATHOLOGIST /
MICROBIOLOGIST

For Home Collection Please Call at Number :

Zena Healthcare Services

Plot No. 119, Opp. Water tank Lane, Near Police Phandi, Saheed Nagar, Bhubaneswar-07
Ph. : 0674-2549902, 9692276908, 8337964922, E-mail : zenahealthcare@gmail.com

Wishing Good Health

Exp. Index 1358
Acq. Time 00:38
Date 04/11/2024

ID: PAT000845
DOB: 2/1/2000
MRN: 10000000000000000000

R

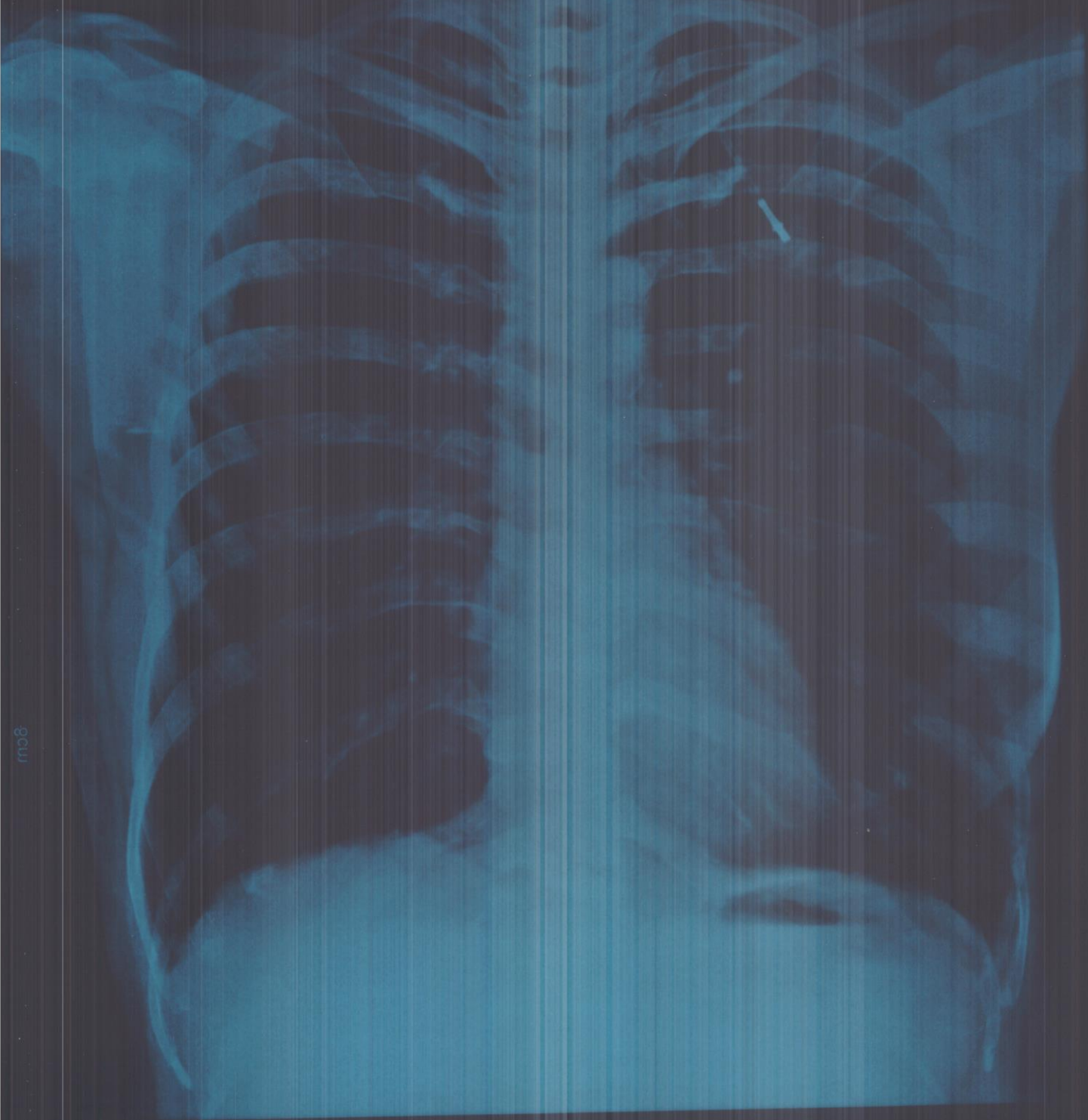

mcg

PHYSICIAN: DR. PHILIP BARRON
DATE: 04/11/2024

04/11/2024
10:00 AM

ID: 1532

CASE

TRUP TI DAS

24/01/2024 10:03:59

AGE 39 Y

M

FEMALE

ZENA HEAL THCARE
PLOT -119, SAHIDNAGAR, BHUBNESWAR

CMS

K9

RATE : 77 bpm PROBABLE ACCELERATED JUNCTIONAL RHYTHM
R-R : 770 ms RSR(V1) - PROBABLE NORMAL VARIANT
P-R : 090 ms
QRS : 72 ms
QT : 364 ms
QTc : 394 ms

-AXIS-

P : 45°

QRS : 69°

T : 66°

ABNORMAL ECG

12 SL. REPORT FORMAT: 3x4+1L SQ

REF:

Dr

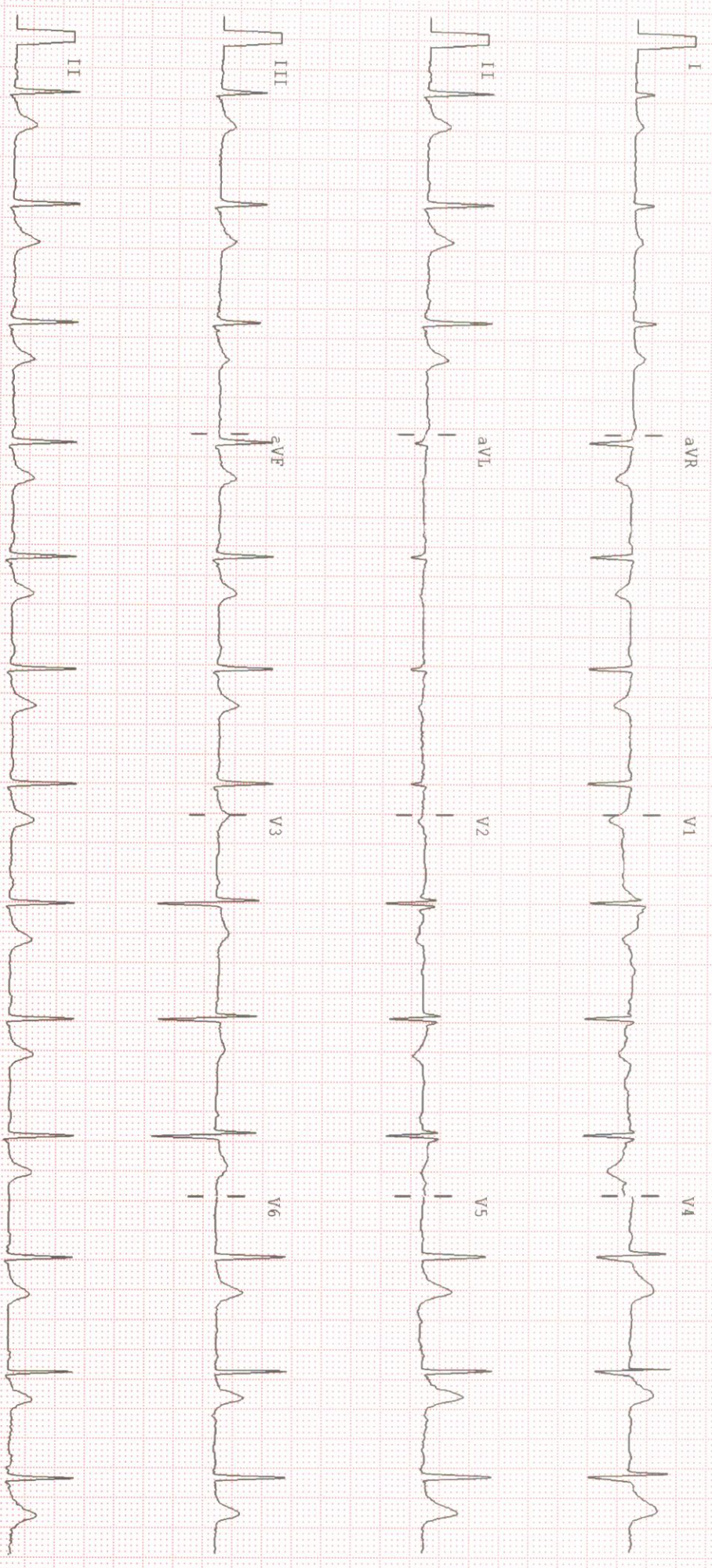

Patient :	MRS. TRUPTI DAS	Doctor :	Dr. CHANDRA SEKHAR SAHOO
Age/Sex :	39 years 0 months /Female	Facility :	Dr. Agarwal's Health Care Ltd, Bhubaneswar
Contact :	9776413073	Appt. Dt :	24 Jan'24
MR No. :	BHU/41663/24	Address :	RAURKELA, Rourkela - 14 S.O 0
Note Dt :	24 Jan'24		

OPD SUMMARY

HISTORY

Visit: General Checkup

Chief Complaints : None

Ophthalmic History : None

Systemic History :

- Diabetes since 7 years - FBS 116 mg/dl.. checked 4 days back
- On Insulin since 1 year
- Breast cancer from 1.5 yrs (chemotherapy, radiation therapy given)

Allergies : None

GLASSES PRESCRIPTIONS

	R/OD			
	Sph	Cyl	Axis	Vision
Distant	0.0	--	--	6/6
Near	+1.00	--	--	N6

Type of Lens - Progressive |

	L/OS			
	Sph	Cyl	Axis	Vision
Distant	0.0	--	--	6/6
Near	+1.00	--	--	N6

Type of Lens - Progressive |

REFRACTION

	R/OD	
Keratometry:	Value	Axis
Kh	43.50	50
Kv	43.75	140

Avg. K: 43.63

Cyl: -0.25

Auto Refraction:

	L/OS	
Keratometry:	Value	Axis
Kh	43.50	80
Kv	43.50	170

Avg. K: 43.50

Cyl: 0.00

Auto Refraction:

IN CASE OF EMERGENCY (UNUSUAL PAIN, WATERING, REDNESS, OR DECREASE IN VISION)

PLEASE CONTACT: MOBILE NO 8118052202

ଝରୁରୀ କାଳୀନ ପରିଚ୍ଛିତି: ଯେପରିକି ଆଖି ଯନ୍ତ୍ରଣା, ଲୁହ ବୋହିବା, ଆଖି ଲାଲ ପଡ଼ିବା ଓ ଦୃଷ୍ଟି ଶକ୍ତି କମିଯିବା କ୍ଷେତ୍ରରେ ଦୟାକରି ଉକ୍ତ ନମ୍ବର କୁ (୮୧୧୮୦୫୨୨୦୨)

Bloodvessel-normal, Macula-Foveal Reflex, Foveal Reflex- Present , Fundus-within normal limits

normal, Macula-Foveal Reflex, Foveal Reflex- Present , Fundus-within normal limits

DIAGNOSIS

1. Presbyopia - H52.4

ADVICE :

Medication(Rx)

New:

Sr No.	Name	Quantity	Frequency	Duration	Eye	Instruction
1	HYLA-PF - ED	1	4 times a day		Both Eyes	Regularly

Management Plan:

GLASS USE

For Followup : - Visit **Dr. CHANDRA SEKHAR SAHOO** after 6 Months or as and when necessary

CS

Dr. Chandra Sekhar Sahoo

Reg. No : 15724(O)

Printed on: 24 Jan'2024, 01:37 PM



IN CASE OF EMERGENCY (UNUSUAL PAIN, WATERING, REDNESS, OR DECREASE IN VISION)

PLEASE CONTACT: MOBILE NO 8118052202

ଓଡ଼ିଶା କାଳୀନ ପରିଚ୍ଛିତ: ଯେପରିକି ଆଖି ଯନ୍ତ୍ରଣା, ଲୁହ ବୋହିବା, ଆଖି ଲାଲ ପଡ଼ିବା ଓ ଦୃଷ୍ଟି ଶକ୍ତି କମିଯିବା କ୍ଷେତ୍ରରେ ଦୟାକରି ଉକ୍ତ ନମ୍ବର କୁ (୮୧୧୮୦୫୨୨୦୨)

Patient :	MRS. TRUPTI DAS	Doctor :	Dr. CHANDRA SEKHAR SAHOO
Age/Sex :	39 years 0 months /Female	Facility :	Dr. Agarwal's Health Care Ltd, Bhubaneswar
Contact :	9776413073	Appt. Dt :	24 Jan'24
MR No. :	BHU/41663/24	Address :	RAURKELA, Rourkela - 14 S.O 0
Note Dt :	24 Jan'24		

GLASSES PRESCRIPTIONS

	R/OD			
	Sph	Cyl	Axis	Vision
Distant	0.0	--	--	6/6
Near	+1.00	--	--	N6

Type of Lens - Progressive |

	L/OS			
	Sph	Cyl	Axis	Vision
Distant	0.0	--	--	6/6
Near	+1.00	--	--	N6

Type of Lens - Progressive |



Dr. Chandra Sekhar Sahoo
Reg. No : 15724(O)
Printed on: 24 Jan'2024, 01:42 PM

IN CASE OF EMERGENCY (UNUSUAL PAIN, WATERING, REDNESS, OR DECREASE IN VISION)

PLEASE CONTACT: MOBILE NO 8118052202

କରୁଣା କାଳୀନ ପରିସ୍ଥିତି: ଯେପରିକି ଆଖି ଯନ୍ତ୍ରଣା, ଲୁହ ବୋହିବା, ଆଖି ଲାଲ ପଡ଼ିବା ଓ ଦୃଷ୍ଟି ଶକ୍ତି କମିଯିବା କ୍ଷେତ୍ରରେ ଦୟାକରି ଉକ୍ତ ନମ୍ବର କୁ (୮୧୧୮୦୫୨୨୦୨)