

OP Slip

UHID No :- UD-232417934	OP No :- OP-232442325	OP Date :- 20 Feb 2024 4:26P
Pt. Name :- Mrs SANTOSH DUA	Age/Sex :- 51 Y/Female	Mob. No :- 8221876745
Pay Type :- Emp. Credit	Token No :- NOR. - 80	Paid :- 0.00
Deptt. :- GENERAL MEDICINE	Consultant :- Dr ANURAG KAUSHAL (MD)	
Address :- #1452, SECTOR 13, U.E ,,KURUKSHETRA	Empanelment :- Mediwheel	

Present Complaints:

Diagnosis: **40 D.M.**

Past/Family History:

Treatment/Preventive Care/Nutrition Advised:

Drug Allergy (If any):

Adv
- Diet. adv.
- Tab. Tinzolide 2 times daily → x10days
- Op. Meth - Po once night

[Signature]

Examination (Vitals):

Dr. Anurag Kaushal
MD(Medicine)INTENSIVIST
1504-HCMS

BP: **113/70mmHg** HR: **90BPM** RR: **18**
Temp: **98.4** SPO2: **96%**
Weight: _____ Height: _____

Investigations:

Out Time:

Doctor Signatures:

Next Follow-up:

Nutritional Screening: Wt. Loss Loss of Appetite Muscle Wasting Delay Wound Healing Lethargy Decrease Mobility

Pain Scale

0	1	2	3	4	5	6	7	8	9	10
										
No Pain	Very Mild	Discomforting	Tolerable	Distressing	Very Distressing	Intense	Very Intense	Horrible	Unbearable	Unrepeatable

OPD Timing : 10:00 AM - 6:00 PM (Sunday Closed)

OP Slip

UHID No :- UD-232417934	OP No :- OP-232442328	OP Date :- 20 Feb 2024 4:28P
Pt. Name :- Mrs SANTOSH DUA	Age/Sex :- 51 Y/Female	Mob. No :- 8221876745
Pay Type :- Emp. Credit	Token No :- NOR. - 38	Paid :- 0.00
Deptt. :- GYNAECOLOGY	Consultant :- Dr NEHA KHANEJA (MS)	
Address :- #1452, SECTOR 13, U.E ,,KURUKSHETRA	Empanelment :- Mediwheel	

Present Complaints:

Diagnosis:

Treatment/Preventive Care/Nutrition Advised:

Past/Family History:

Drug Allergy (If any):

Examination (Vitals):

BP: 120/80 PR: 92 RR: 18
Temp: SPO2: 98%
Weight: 72kg Height: _____

Investigations:

Cap Int 2 to be weekly

*Tab Calcium 1000
x 6mths*

Dr. Neha Khaneja
M.S.(Obstt. & Gynae)
HMC - 5795

Out Time:

Doctor Signatures:

Next Follow-up:

Nutritional Screening: Wt. Loss Loss of Appetite Muscle Wasting Delay Wound Healing Lethargy Decrease Mobility

Pain Scale



OPD Timing : 10:00 AM - 6:00 PM (Sunday Closed)

Shri Balaji Aarogyam Hospital Pvt.Ltd.
Behind Old Bus Stand, Kurukshetra

For Appointment :
99926-30762, 01744 270255

aarogyamkr@gmail.com



SHRI BALAJI AAROGYAM HOSPITAL

KURUKSHETRA

Patient Demographics

SANTOSH

Patient ID: 232417934

Gender: F

Performed By: DR RISHABH

Comments

NORMAL CHAMBER DIMENSIONS
 IAS/IVS INTACT
 AORTIC ROOT/MPA NORMAL
 NORMAL VALVE MORPHOLOGY
 NO SIGNIFICANT REGURGITATION
 NO RWMA
 NORMAL SYSTOLIC FUNCTION
 NORMAL DIASTOLIC FUNCTION
 NO CLOT/VEG/PE
 IVC- NORMAL

Adult Echo: Measurements and Calculations

2D

LV Mass (Cubed)	124 g	LA/Ao (2D)	0.929
LA Dimen (2D)	2.5 cm	AoR Diam (2D)	2.8 cm

MMode

IVSd (MM)	0.915 cm	EDV (MM-Teich)	71.7 ml	SV (MM-Cubed)	49.9 ml
LVIDd (MM)	4.04 cm	ESV (MM-Teich)	22.8 ml	EF (MM-Cubed)	75.7 %
LVPWd (MM)	1.03 cm	SV (MM-Teich)	48.9 ml	FS (MM-Cubed)	37.6 %
IVSs (MM)	1.41 cm	FS (MM-Teich)	37.6 %	IVS % (MM)	54.1 %
LVIDs (MM)	2.52 cm	EF (MM-Teich)	68.2 %	LVPW % (MM)	55.3 %
LVPWs (MM)	1.60 cm	EDV (MM-Cubed)	65.9 ml		
IVS/LVPW (MM)	0.888	ESV (MM-Cubed)	16.0 ml		

AV Vmax		MV E/A	0.9	PV Vmax	
Max PG	7 mmHg			Max PG	5 mmHg
Vmax	128 cm/s			Vmax	113 cm/s
MV Peak E Vel		Med E' Vel	9.86 cm/s		
Vel	73.7 cm/s				
PG	2 mmHg				
MV Peak A Vel		E'/Med E'	75		
Vel	77.6 cm/s				
PG	2 mmHg				

Images

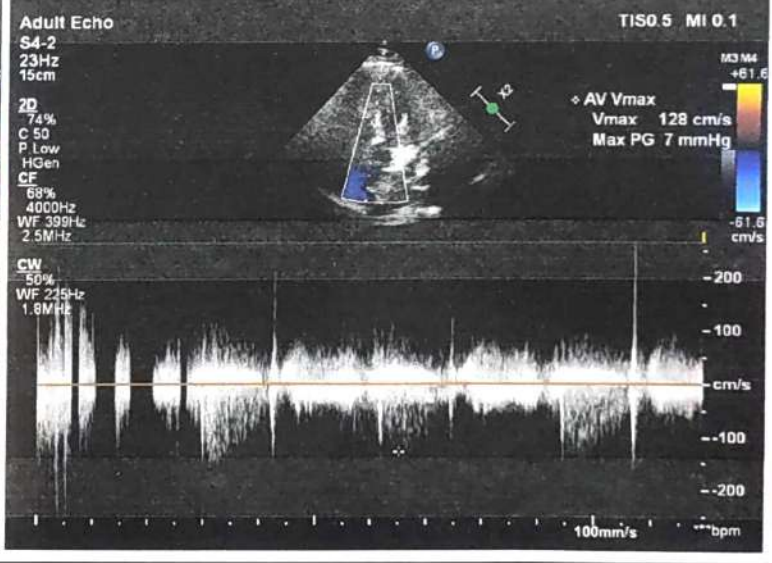
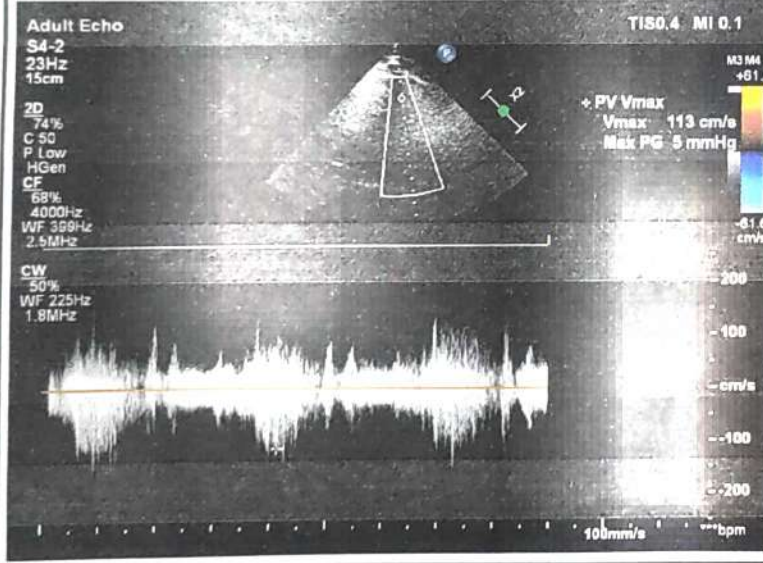
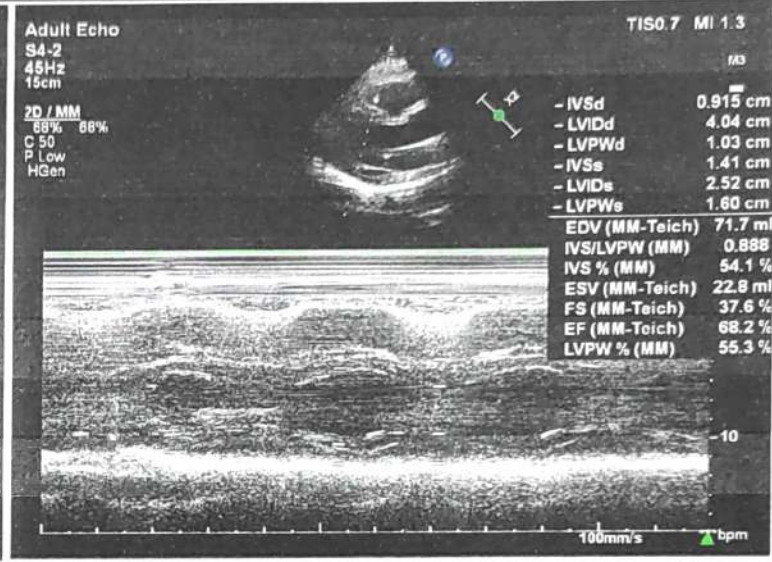
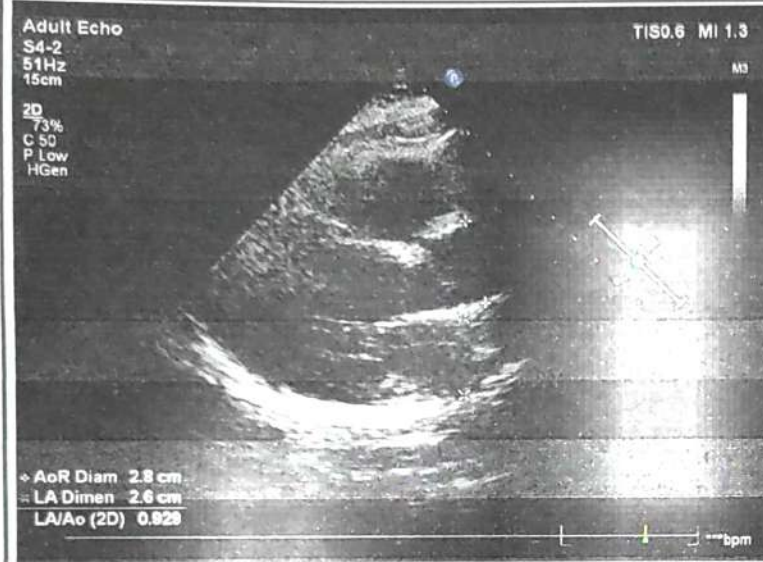

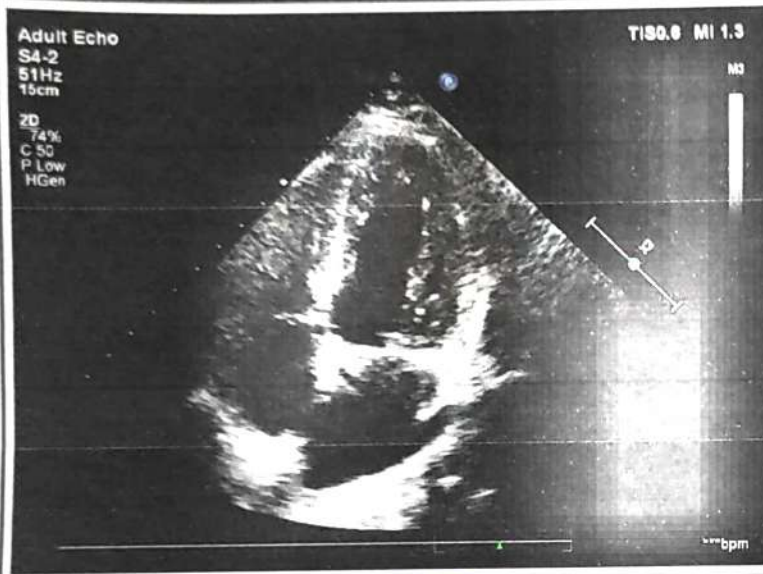
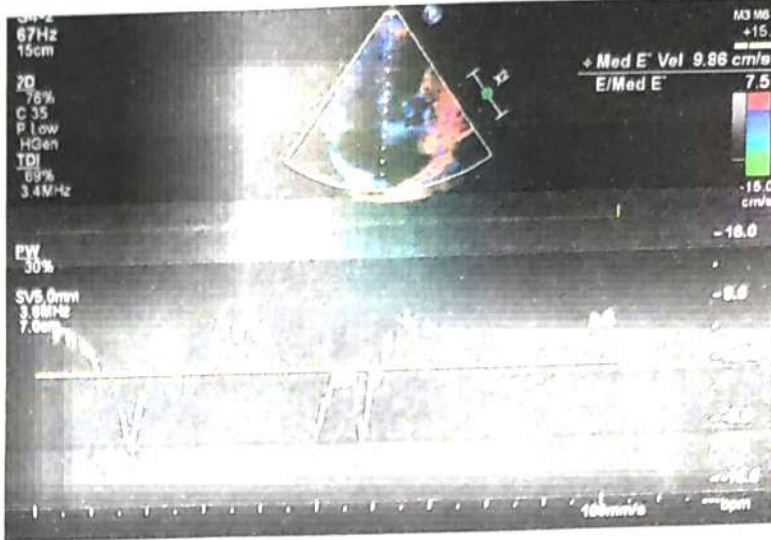

Signature

Signature:
Name(Print):

Dr. RISHABH MARWAH
MD DM Cardiology
Consultant Interventional
Cardiology
Shri Bala Ji Aarogyam Hospital,
Reg.No. HN8708

Date:

Dr. RISHABH MARWAH
MD DM Cardiology
Consultant Interventional
Cardiology
Shri Bala Ji Aarogyam Hospital,
Reg.No. HN8708



SHRI BALAJI AAROGYAM HOSPITAL PVT. LTD



Regd. off.: BEHIND OLD BUS STAND, KURUKSHETRA

E-mail : aarogyamkk@gmail.com

CIN : U93000HR2018PTC074193

Typed by: Kajal

Patient Name	MRS. SANTOSH DUA	Age/Sex	51 Y / FEMALE
Referred By:	SELF	Date	17.02.2024

USG WHOLE ABDOMEN

LIVER:-Is normal in size measuring 15.5 cm and is **mildly coarse in echotexture** with normal outline. No focal lesion is seen in the liver parenchyma. IHBR's are not dilated. The PV is normal.

GALL BLADDER: - normal in size and distensibility. The wall thickness is normal. No evidence of any peri-cholecystic collection is seen. No evidence of calculus is seen.

CBD is normal in course and caliber.

PANCREAS:-Head and proximal body of pancreas are normal in outline and echotexture. Rest of the pancreas obscured by bowel shadows.

SPLEEN: - is normal in size measuring 8.2 cm and echotexture. No focal lesion is seen.

RIGHT KIDNEY:-It is normal in size measuring 10.0 x 4.0 cm, normal in position and echotexture. CMD is maintained. The pelvi-calyceal system is compact. No evidence of calculus or hydronephrosis is seen.

LEFT KIDNEY:-It is normal in size measuring 10.2 x 4.5 cm, normal in position and echotexture. CMD is maintained. The pelvi-calyceal system is compact. No evidence of calculus or hydronephrosis is seen.

URINARY BLADDER:- is partially distended.

VISUALIZED UTERUS: - is normal in size. Echotexture is normal. Both ovaries are normal in size & echotexture.

No free fluid is seen in abdomen and pelvis.
No evidence of any mesenteric lymphadenopathy noted.
Visualized bowel loops appear unremarkable.

IMPRESSION:

➤ **MILD COARSELY ECHOTEXTURED LIVER (SUGGESTED: LFT CORRELATION).**

Please Correlate Clinically.

DR. ISHA GOYAL,
DMRD (CMC LUDHIANA)
Ex. Fortis Hospital Ludhiana
Consultant Radiologist

Not valid for Medico Legal Purposes. Advised further clinical correlations.



Name : Mrs. SANTOSH DUA 80696
Lab No. : 462774934
Ref By : SHRI BALAJI AAROGYAM HOSPITAL
Collected : 17/2/2024 1:15:00PM
A/c Status : P
Collected at : SHRI BALAJI AAROGYAM HOSPITAL
C/O Aarogyam Hospital, Behind Old Bus Stand
Thanesar, Kurukshetra-136118

Age : 51 Years
Gender : Female
Reported : 17/2/2024 3:15:49PM
Report Status : Final
Processed at : Dr. Lal PathLabs Ltd.
Kurukshetra-136118, Haryana

Test Report

Test Name	Results	Units	Bio. Ref. Interval
BLOOD GROUP, ABO & RH TYPING (Tube & Slide Agglutination)			
ABO Group	B		
Rh Factor	Positive		

Note: 1. Both forward and reverse grouping performed
2. Test conducted on EDTA whole blood



Name : Mrs. SANTOSH DUA 80696
 Lab No. : 462774934
 Ref By : SHRI BALAJI AAROGYAM HOSPITAL
 Collected : 17/2/2024 1:15:00PM
 A/c Status : P
 Collected at : SHRI BALAJI AAROGYAM HOSPITAL
 C/O Aarogyam Hospital, Behind Old Bus Stand
 Thanesar, Kurukshetra-136118

Age : 51 Years
 Gender : Female
 Reported : 17/2/2024 3:15:49PM
 Report Status : Final
 Processed at : Dr. Lal PathLabs Ltd.
 Kurukshetra-136118, Haryana

Test Report

Test Name	Results	Units	Bio. Ref. Interval
HbA1c (GLYCOSYLATED HEMOGLOBIN), BLOOD (HPLC)			
HbA1c	6.8	%	4.00 - 5.60
Estimated average glucose (eAG)	148	mg/dL	

Interpretation

HbA1c result is suggestive of Diabetes/ well controlled Diabetes in a known Diabetic
Interpretation as per American Diabetes Association (ADA) Guidelines

Reference Group	Non diabetic adults >=18 years	At risk (Prediabetes)	Diagnosing Diabetes	Therapeutic goals for glycemic control
HbA1c in %	4.0-5.6	5.7-6.4	>= 6.5	<7.0

Note: Presence of Hemoglobin variants and/or conditions that affect red cell turnover must be considered, particularly when the HbA1C result does not correlate with the patient's blood glucose levels.

FACTORS THAT INTERFERE WITH HbA1C MEASUREMENT	FACTORS THAT AFFECT INTERPRETATION OF HbA1C RESULTS
Hemoglobin variants, elevated fetal hemoglobin (HbF) and chemically modified derivatives of hemoglobin (e.g. carbamylated Hb in patients with renal failure) can affect the accuracy of HbA1c measurements	Any condition that shortens erythrocyte survival or decreases mean erythrocyte age (e.g., recovery from acute blood loss, hemolytic anemia, HbSS, HbCC, and HbSC) will falsely lower HbA1c test results regardless of the assay method used. Iron deficiency anemia is associated with higher HbA1c



Name	: Mrs. SANTOSH DUA 80696	Age	: 51 Years
Lab No.	: 462774934	Gender	: Female
Ref By	: SHRI BALAJI AAROGYAM HOSPITAL	Reported	: 17/2/2024 3:15:49PM
Collected	: 17/2/2024 1:15:00PM	Report Status	: Final
A/c Status	: P	Processed at	: Dr. Lal PathLabs Ltd. Kurukshetra-136118,Haryana
Collected at	: SHRI BALAJI AAROGYAM HOSPITAL C/O Aarogyam Hospital, Behind Old Bus Stand Thanesar, Kurukshetra-136118		

Test Report

Test Name	Results	Units	Bio. Ref. Interval
THYROID PROFILE,TOTAL, SERUM (ECLIA)			
T3, Total	1.13	ng/mL	0.80 - 2.00
T4, Total	7.89	µg/dL	5.10 - 14.10
TSH	1.35	µIU/mL	0.27 - 4.20

Note

1. TSH levels are subject to circadian variation, reaching peak levels between 2 - 4.a.m. and at a minimum between 6-10 pm . The variation is of the order of 50% . hence time of the day has influence on the measured serum TSH concentrations.
2. Alteration in concentration of Thyroid hormone binding protein can profoundly affect Total T3 and/or Total T4 levels especially in pregnancy and in patients on steroid therapy.
3. Unbound fraction (Free,T4 /Free,T3) of thyroid hormone is biologically active form and correlate more closely with clinical status of the patient than total T4/T3 concentration
4. Values <0.03 uIU/mL need to be clinically correlated due to presence of a rare TSH variant in some individuals

Interpretation

PREGNANCY	REFERENCE RANGE FOR TSH IN µIU/mL (As per American Thyroid Association)
1st Trimester	0.100 - 2.500
2nd Trimester	0.200 - 3.000
3rd Trimester	0.300 - 3.000



Dr. Samriti Gupta
MBBS, MD (Pathology)
Chief of Lab



Name	: Mrs. SANTOSH DUA 80696	Age	: 51 Years
Lab No.	: 462774934	Gender	: Female
Ref By	: SHRI BALAJI AAROGYAM HOSPITAL	Reported	: 17/2/2024 3:15:49PM
Collected	: 17/2/2024 1:15:00PM	Report Status	: Final
A/c Status	: P	Processed at	: Dr. Lal PathLabs Ltd. Kurukshetra-136118,Haryana
Collected at	: SHRI BALAJI AAROGYAM HOSPITAL C/O Aarogyam Hospital, Behind Old Bus Stand Thanesar, Kurukshetra-136118		

Test Report

Test Name	Results	Units	Bio. Ref. Interval
-----------	---------	-------	--------------------

-----End of report-----



IMPORTANT INSTRUCTIONS

•Test results released pertain to the specimen submitted. •All test results are dependent on the quality of the sample received by the Laboratory. •Laboratory investigations are only a tool to facilitate in arriving at a diagnosis and should be clinically correlated by the Referring Physician. •Report delivery may be delayed due to unforeseen circumstances. Inconvenience is regretted. •Certain tests may require further testing at additional cost for derivation of exact value. Kindly submit request within 72 hours post reporting. •Test results may show interlaboratory variations. •The Courts/Forum at Delhi shall have exclusive jurisdiction in all disputes/claims concerning the test(s) & or results of test(s). •Test results are not valid for medico legal purposes. •This is computer generated medical diagnostic report that has been validated by Authorized Medical Practitioner/Doctor. •The report does not need physical signature.
(#) Sample drawn from outside source.
If Test results are alarming or unexpected, client is advised to contact the Customer Care immediately for possible remedial action.
Tel: +91-11-49885050, Fax: - +91-11-2788-2134, E-mail: lalpathlabs@lalpathlabs.com





Name	: Ms. SANTOSH DUA	Age	: 52 Years
Lab No:	: 462768409	Gender	: Female
Ref By	: DR NEHA KHANEJA	Reported	: 19/2/2024 6:43:10PM
Collected	: 17/02/2024 2:55:00PM	Report Status	: Final
A/c Status	: P	Processed at	: LPL-NATIONAL REFERENCE LAB National Reference laboratory, Block E, Sector 18, Rohini, New Delhi -110085
Collected at	: SHRI BALAJI AAROGYAM HOSPITAL PVT. LTD PLOT NO 1-2, JYOTI NAGAR NEAR OLD BUS STAND Kurukshetra 136118		

CYTOPATHOLOGY REPORT

CYTOPATH NO : [12034]

SPECIMEN : Cervical/vaginal cytology (Thin Prep)

CLINICAL HISTORY : No history or clinical findings received.

MICROSCOPY : By Bethesda system terminology, 2014
A) Statement of adequacy : Smear is satisfactory for evaluation.
B) Microscopy : The smear shows mainly superficial and intermediate squamous cells with few polymorphs. No Trichomonas or fungal organisms seen.
C) Endocervical cells : Present
D) Koilocytotic cells : Absent
E) Dysplastic cells : Absent
F) Malignant cells : Absent

GENERAL CATEGORIZATION : Negative for intraepithelial lesion and malignancy.

IMPRESSION : **Negative for intraepithelial lesion and malignancy.**

ASCO/CAP GUIDELINES:

-	<u>HPV unknown</u>	<u>HPV positive</u>	<u>HPV Negative</u>
Unsatisfactory	Repeat cytology after 2-4 mths	Colposcopy	Repeat cytology after 2-4 mths
NILM with EC/TZ	Routine screening	HPV genotyping /repeat co-testing @ 1 year	Routine screening
NILM without EC/TZ	HPV testing	Repeat co-testing @ 1 year	Routine screening
ASCUS	HPV testing	Colposcopy	Repeat cotesting@3 year
LSIL	Colposcopy	Colposcopy	Cotesting @ 1 year
ASC - H	Colposcopy	Colposcopy	Colposcopy
HSIL	"Immediate LEEP"	"Immediate LEEP"	"Immediate LEEP"
AGC	<u>EB & Endocervical Bx</u>	<u>EB & Endocervical Bx</u>	<u>EB & Endocervical Bx</u>

SCREENING GUIDELINE: 21-29 years - Cytology only every 3 yrs ; 30-65 yrs - Cotesting every 5 years ; < 21 & > 65 yrs - Screening not recommended

Neha
 DMC-56402

Rajiv
 DMC-3141

Dr. Neha Garg
 DNB (Pathology)
 Consultant Pathologist - NRL

Dr Rajiv Tangri
 MD, Pathology
 Technical Director - Histopathology and
 Cytopathology - NRL

Note: 1. Slides / Blocks can be issued only on advise of the referring consultant after a minimum of 48 hours.
 2. Gross specimens will be retained only for a period of 1 month after the date of reporting.
 3. Contact histopathology department for any clarification.



Name : Ms. SANTOSH DUA
Lab No. : 462768409
Ref By : DR NEHA KHANEJA
Collected : 17/02/2024 2:55:00PM
A/c Status : P
Collected at : SHRI BALAJI AAROGYAM HOSPITAL PVT. LTD
PLOT NO 1-2, JYOTI NAGAR NEAR OLD BUS
STAND Kurukshetra 136118

Age : 52 Years
Gender : Female
Reported : 19/2/2024 6:43:10PM
Report Status : Final
Processed at : LPL-NATIONAL REFERENCE LAB
National Reference laboratory, Block E,
Sector 18, Rohini, New Delhi -110085



Note: Case Reported By Dr. Neha Garg

-----End of report-----



IMPORTANT INSTRUCTIONS

•Test results released pertain to the specimen submitted. •All test results are dependent on the quality of the sample received by the Laboratory.
•Laboratory investigations are only a tool to facilitate in arriving at a diagnosis and should be clinically correlated by the Referring Physician. •Report delivery may be delayed due to unforeseen circumstances. Inconvenience is regretted. •Certain tests may require further testing at additional cost for derivation of exact value. Kindly submit request within 72 hours post reporting. •Test results may show interlaboratory variations. •The Courts/Forum at Delhi shall have exclusive jurisdiction in all disputes/claims concerning the test(s) & or results of test(s). •Test results are not valid for medico legal purposes. •This is computer generated medical diagnostic report that has been validated by Authorized Medical Practitioner/Doctor. •The report does not need physical signature.

(#) Sample drawn from outside source.

If Test results are alarming or unexpected, client is advised to contact the Customer Care immediately for possible remedial action.

Tel: +91-11-49885050, Fax: - +91-11-2788-2134, E-mail: lalpathlabs@lalpathlabs.com

National Reference lab, Delhi, a CAP (7171001) Accredited, ISO 9001:2015 (FS60411) & ISO 27001:2013 (616691) Certified laboratory.

Note: 1. Slides / Blocks can be issued only on advise of the referring consultant after a minimum of 48 hours.

2. Gross specimens will be retained only for a period of 1 month after the date of reporting.

3. Contact histopathology department for any clarification.





SBAH PATH LAB

INSIDE SHRI BALAJI AAROGYAM HOSPITAL Pvt. Ltd.
BEHIND OLD BUS STAND, KURUKSHETRA

E-mail : aarogyamkkr@gmail.com



Lab No'
462774934

UHID No :- UD-232417934 Reg No :- 232417934 Print Date : 17-Feb-2024 02:56 PM
 Receipt No :- 23240023728 Receipt Date :- 17 Feb 2024
 Patient Name :- Mrs SANTOSH DUA Husband :- CHANDER SHEKHAR DUA Age/Sex :- 51 Y/F
 Mobile No :- 8221876745 Consultant :- Dr ANURAG KAUSHAL (MD)
 Address :- #1452, SECTOR 13, U.E . , KURUKSHETRA

Final Report

Investigations	Observations	Biological Reference Interval	Unit
----------------	--------------	-------------------------------	------

Sample No:232445646

Sample Gnt At: (17 Feb 2024 11:45 AM) ,Sample Rvd At (17 Feb 2024 11:45 AM) ,Report Gnt At : (17 Feb 2024 1:11 PM)

HAEMATOLOGY

CBC

WBC	9.57	4.00 - 11.00	10 ³ /mm ³
RBC	5.08	3.50 - 4.50	million/cumm
<i>Methology / Carm</i>			
HAEMOGLOBIN	13.9	12.50 - 15.00	gm/dl
HCT	45.8	35.00 - 50.00	%
<i>DefaultMethodTwo / test Machine</i>			
MCV(MEAN CELL VOLUME)	90.16	83.00 - 101.00	fl
MCH(MEAN CELL HAEMOGLOBIN)	27.36	27.00 - 32.00	pg
MCHC	30.35	31.50 - 35.00	gm%
RDW-CV	14.7	12.00 - 18.00	%
<i>Method1 / test Machine</i>			
RDW-SD	60.0	37.00 - 56.00	fl
MIC	2.6	0.00 - 20.00	%
<i>Methology / test Machine</i>			
MAC	4.6	2.00 - 10.00	%
PLATELETS	185	150.00 - 450.00	×10 ³ /μL
MPV	11.2	7.40 - 11.00	fl
PCT	0.21	0.15 - 0.40	%
<i>Test Method</i>			
PDW	19.3	11.00 - 20.00	fL
P-LCC	87	44.00 - 140.00	10 ³ /mm ³
P-LCR	47.07	18.00 - 50.00	%
DLC DIFFERENTIAL LEUCOCYTE COUNT			
NEUTROPHILS	67.8	40.00 - 75.00	%
LYMPHOCYTES	23.0	20.00 - 45.00	%
MONOCYTES	6.7	2.00 - 10.00	%
EOSINOPHILS	2.4	1.00 - 6.00	%
BASOPHILS	0.1	0.00 - 1.00	%

Remarks :-

Sample No:232445647

(Technologist)

Not valid for Medico Legal Purposes. Advised further clinical correlations

Charu Sethi
 Dr. Charu Sethi Sharma
 MD-Pathology
 Reg. No. HN-19861



SBAH PATH LAB

INSIDE SHRI BALAJI AAROGYAM HOSPITAL Pvt. Ltd.
BEHIND OLD BUS STAND, KURUKSHETRA

E-mail : aarogyamkr@gmail.com



UHID No :- UD-232417934 Reg No :- 232417934 Print Date : 17-Feb-2024 02:56 PM
 Receipt No :- 23240023728 Receipt Date :- 17 Feb 2024
 Patient Name :- Mrs SANTOSH DUA Husband :- CHANDER SHEKHAR DUA Age/Sex :- 51 Y/F
 Mobile No :- 8221876745 Consultant :- Dr ANURAG KAUSHAL (MD)
 Address :- #1452, SECTOR 13, U.E , , KURUKSHETRA

Final Report

Investigations	Observations	Biological Reference Interval	Unit
----------------	--------------	-------------------------------	------

Sample Gnt At: (17 Feb 2024 11:45 AM) , Sample Rvd At (17 Feb 2024 11:45 AM) , Report Gnt At : (17 Feb 2024 2:56 PM)

BIOCHEMISTRY

COMPLETE LIPID PROFILE

TOTAL CHOLESTROL	133		mg/dl
TRIGLYCERIDES	112	35.00 - 160.00	mg/dl
HDL	46		mg/dl
LDL	64.60		mg/dl
VLDL CHOLESTEROL	22.40	0.00 -	mg/dL

LFT

TOTAL BILIRUBIN	0.72	0.30 - 1.00	mg/dl
DIRECT BILIRUBIN	0.20	0.00 - 0.30	mg/dl
INDIRECT BILIRUBIN	0.52	0.20 - 0.80	mg/dl
SGOT	36	0.00 - 40.00	U/L
SGPT	32	0.00 - 40.00	U/L
TOTAL PROTIENS	6.8	6.60 - 8.70	gm/dl
ALBUMIN	3.9	3.50 - 5.00	mg/dl
GLOBULIN	2.90	1.50 - 3.60	gms/dl
ALKALINE PHOSPHATE	99	57.00 - 111.00	U/L

BLOOD UREA

26 12.00 - 40.00 mg/dl

CREATININE

1.0 0.60 - 1.40 mg/dl

BLOOD SUGAR FASTING & PP

BLOOD SUGAR FASTING	120	70.00 - 110.00	mg/dl
BLOOD SUGAR PP	250	70.00 - 150.00	mg/dl

HAEMATOLOGY

SERUM URIC ACID

6.6 2.50 - 6.00 mg/dl

Remarks :-

Sample No:232445648

Sample Gnt At: (17 Feb 2024 11:46 AM) , Sample Rvd At (17 Feb 2024 11:46 AM) , Report Gnt At : (17 Feb 2024 1:11 PM)

HAEMATOLOGY

ESR 40 0.00 - 20.00 mm at 1 hr

(Technologist)

Not valid for Medico Legal Purposes. Advised further clinical correlations

Charu Sethi
Dr. Charu Sethi Sharma
MD-Pathology
Reg. No. HN-19861



SBAH PATH LAB

INSIDE SHRI BALAJI AROGYAM HOSPITAL Pvt. Ltd.
BEHIND OLD BUS STAND, KURUKSHETRA

E-mail : aarogyamkkr@gmail.com



UHID No :- UD-232417934 Reg No :- 232417934 Print Date : 17-Feb-2024 02:56 PM
 Receipt No :- 23240023728 Receipt Date :- 17 Feb 2024
 Patient Name :- Mrs SANTOSH DUA Husband :- CHANDER SHEKHAR DUA Age/Sex :- 51 Y/F
 Mobile No :- 8221876745 Consultant :- Dr ANURAG KAUSHAL (MD)
 Address :- #1452, SECTOR 13, U.E . , KURUKSHETRA

Final Report

Investigations	Observations	Biological Reference Interval	Unit
----------------	--------------	-------------------------------	------

Remarks :-

Sample No:232445649

Sample Gnt At: (17 Feb 2024 11:46 AM) , Sample Rvd At (17 Feb 2024 11:46 AM) , Report Gnt At : (17 Feb 2024 1:11 PM)

URINE EXAMINATION

URINE ROUTINE

PHYSICAL EXAMINATION

COLOUR <i>Methology</i>	YELLOW	CLEAR YELLOW	
VOLUME	20		ML
SPECIFIC GRAVITY	1.005	1.00 - 1.03	

CHEMICAL EXAMINATION

PH	6.0	4.60 - 8.00	
PROTEIN.	NEGATIVE	NEGATIVE	
GLUCOSE	NEGATIVE	NEGATIVE	
KETONE	Negative	NEGATIVE	

MICROSCOPIC EXAMINATION

EPIITHELIAL CELLS	Negative		
PUS CELLS	2-3	2.00 - 3.00	/HPF
RBC <i>Methology / Carm</i>	Negative	3.50 - 4.50	million/cumm
CRYSTALS	ABSENT	ABSENT	
BACTERIA	ABSENT	ABSENT	
OTHERS	ABSENT		

MICROSCOPIC EXAMINATION

CASTS	ABSENT	ABSENT	
AMORPHOUS DEPOSITS	ABSENT		

Remarks :-

Type of Sample :- SERUM,WHOLE BLOOD,URINE SPOT,

* END OF REPORT *

(Technologist)

Not valid for Medico Legal Purposes. Advised further clinical correlations

Charu Sethi
Dr. Charu Sethi Sharma
 MD-Pathology
 Reg. No. HN-19861

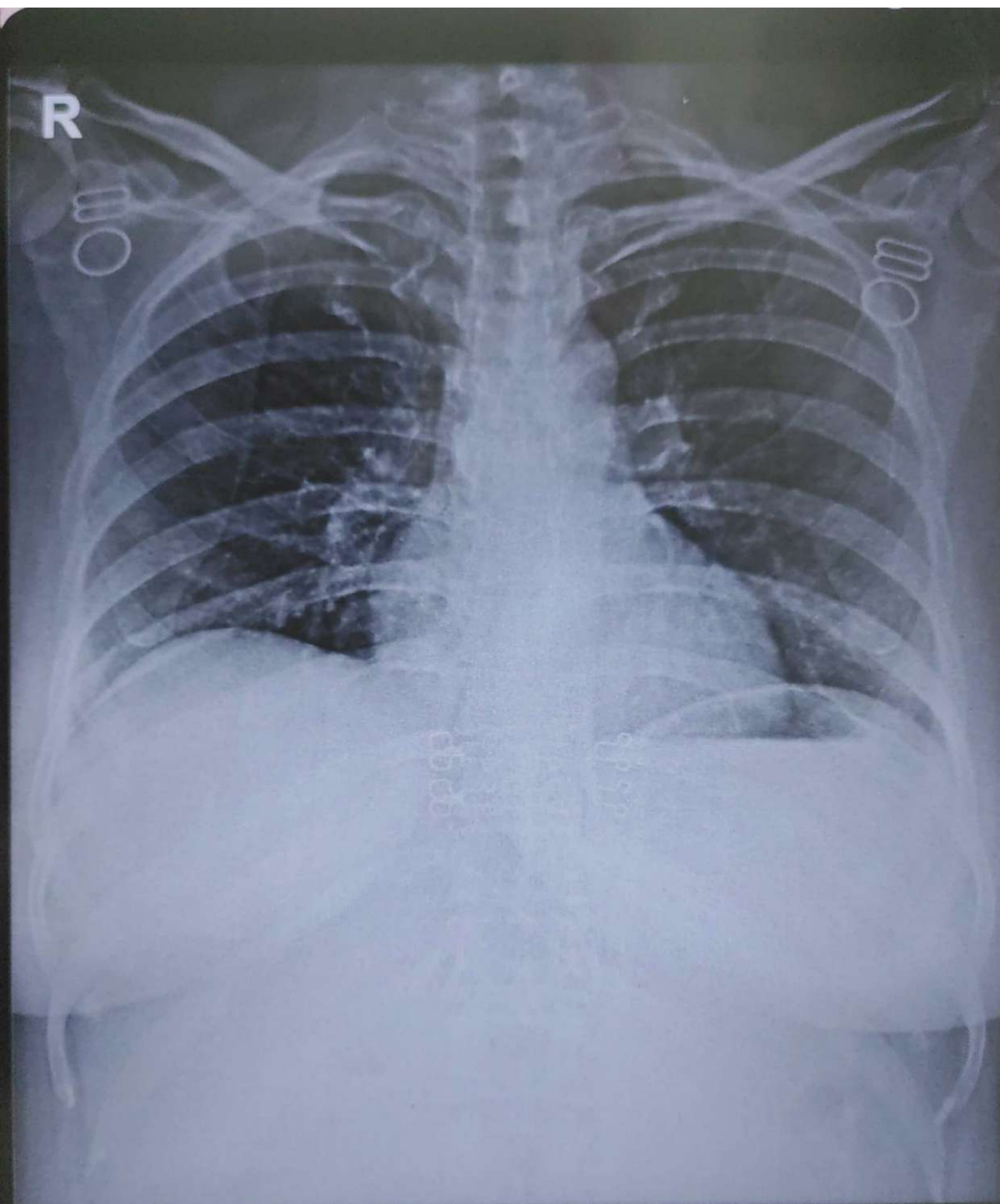

SANTOSH DUA 51/Y 23728 F CHEST PA 17-Feb-24
SHRI BALAJI AAROGYAM HOSPITAL, KURUKSHETRA

12 Lead: Standard Placement

Sundesh
17-02-24

PR 145
QRSD 74

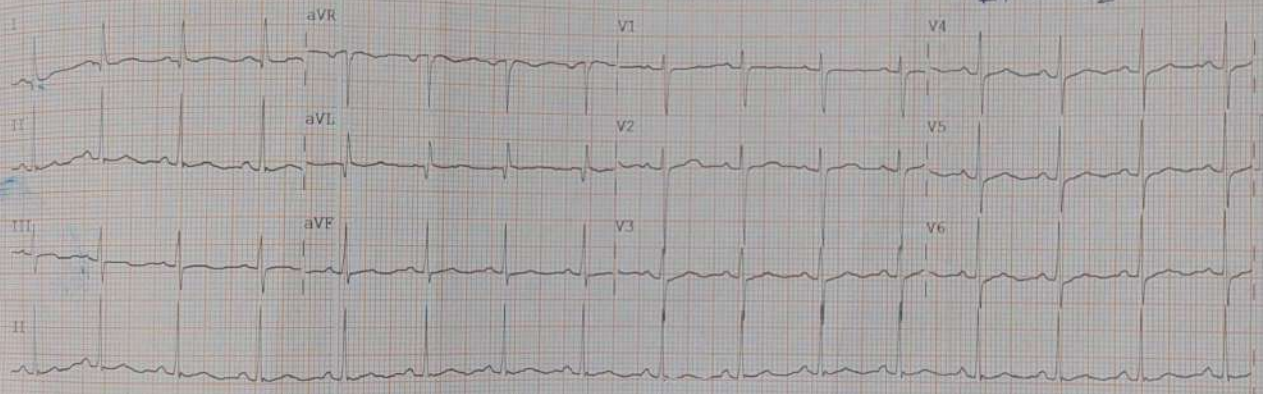

Device: Speed: 25 mm/sec Limb: 10 mm/mV Chest: 10 mm/mV F 60~0.15-100 Hz PH10 CL P2 PH10 CL P2

E-CARDIOPRINT



Receipt

UHID No :- UD-232417934 **Reg. No.** :- 232417934
Patient Name :- Mrs SANTOSH DUA **Receipt No/Date** :- 23240023728 / 17 Feb 2024
Age/Sex :- 51 Y/F **Mobile No** :- 8221876745
Address :- #1452, SECTOR 13, U.E ,,KURUKSHETRA **Payment Via** :- Emp. Credit
Claim ID :- **Empanelment** :- Mediwheel

Service Type	Service Name	Serial No	Price	Emr. Chrg.	Dis.	Unit	Net Amt.
Haematology	CBC		120.00	0.00	0	1	120.00
	ESR		80.00	0.00	0	1	80.00
	BLOOD GROUP		50.00	0.00	0	1	50.00
	SERUM URIC ACID		160.00	0.00	0	1	160.00
	HBA1C(GLYCOSYLATED HAEMOGLOBIN)		250.00	0.00	0	1	250.00
	PAP SMEAR		300.00	0.00	0	1	300.00
Parasitology	STOOL ROUTINE		140.00	0.00	0	1	140.00
Urine examination	URINE ROUTINE		80.00	0.00	0	1	80.00
Ultrasound	Usg Whole Abdomen		250.00	10.00	0	1	260.00
X-RAYS	Chest X-RAY		100.00	0.00	0	1	100.00
Hospital Charge	ECG		100.00	0.00	0	1	100.00
Cardiology	ECHO		300.00	0.00	0	1	300.00
Immunology	THYROID PROFILE (T3,T4,TSH)		150.00	0.00	0	1	150.00
Biochemistry	RBS		60.00	0.00	0	1	60.00
	COMPLETE LIPID PROFILE		150.00	0.00	0	1	150.00
	LFT		150.00	0.00	0	1	150.00
	BLOOD UREA		50.00	0.00	0	1	50.00
	CREATININE		50.00	0.00	0	1	50.00
	BLOOD SUGAR FASTING & PP		50.00	0.00	0	1	50.00
Total Amount							2600.00
Bill Credit Towards Mediwheel							2600.00



462768409

Shri Balaji Aarogyam Hospital Pvt. Ltd.
 Behind Old Bus Stand
 Kurukshetra-136118