



भारत सरकार

GOVERNMENT OF INDIA



దేవులపల్లి లత

Devulapalli Latha

పుట్టిన తేదీ / DOB: 10 / 04 / 1995

స్త్రీ / FEMALE

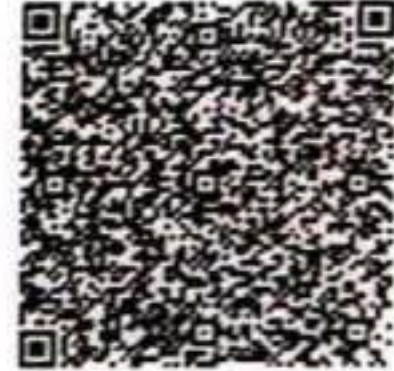

3300 9999 1675

నా ఆధార్ - నా గుర్తింపు



भारतीय विशिष्ट पहचान प्राधिकरण
UNIQUE IDENTIFICATION AUTHORITY OF INDIA

చిరునామా:

దేవులపల్లి శరత్ బాబు, 1-12,
గంగాదేవి పల్లి పల్లి, మాచాపూర్,
వరంగల్,
తెలంగాణ - 506330

Address:

W/O, Devulapalli Sharath Babu,
1-12, Gangadevi Palli Village,
Machapur, Warangal,
Telangana - 506330

3300 9999 1675

MERA AADHAAR, MERI PEHACHAN



 GPS Map Camera



Adilabad, Telangana, India

7-1-54, Municipal Quarters, Ravindra Nagar

Colony, Adilabad, Telangana 504001, India

Lat 19.667562°

Long 78.530561°

03/01/24 09:52 AM GMT +05:30





GPS Map Camera



Adilabad, Telangana, India

7-1-54, Muncipal Quarters, Ravindra Nagar

Colony, Adilabad, Telangana 504001, India

Lat 19.667558°

Long 78.530565°

03/01/24 10:20 AM GMT +05:30



ALANA REHABILITATION & DIAGNOSTIC CENTRE

DWARAKANAGAR, ADILABAD

Name : Mrs. DEVULAPALLI LATHA
 Alana : 4266 Registered Date : 03-Jan-2024 10:35:00 AM
 Age/Gender : 28 Y / Female Reported Date : 04-Jan-2024 06:41:00 AM
 Bill No : 4715 Report Printed on : 06-Jan-2024 11:59:01 AM
 Outside Lab : Mediwheel
 Referred By : MEDI-WHEEL FULL BODY HEALTH CHECKUP



3 2 3 5 9 8 7

TEST DESCRIPTION	RESULT	REFERENCE RANGE
HEMATOLOGY		
COMPLETE BLOOD COUNT (CBC) (EDTA Blood)		
Hemoglobin	11.0 g/dl	11 - 16
R.B.C. Count	3.9 mil/cu.mm	3.5 - 5.5
P.C.V	38.2 %	37 - 50
Total Leucocyte Count /cu.mm	5800 cell's/cu.mm	4000 - 11000
M.C.V	97.95 fl	80 - 99
M.C.H	28.21 pg	26 - 32
M.C.H.C	28.80 g/dl	32 - 36
DIFFERENTIAL COUNT		
Neutrophils	53.3 %	40 - 70
Lymphocytes	39.2 %	20 - 40
Eosinophils	2.5 %	1 - 6
Monocytes	5.0 %	2 - 10
Basophils	00 %	00 - 01
Platelet count	3.32 /laks	1.5 - 4.5

**** END OF REPORT ****

Note : THIS REPORT IS NOT FOR MEDICOLEGAL PURPOSE



lab Incharge

ALANA REHABILITATION & DIAGNOSTIC CENTRE

DWARAKANAGAR, ADILABAD

Name : Mrs. DEVULAPALLI LATHA
 Alana : 4266 Registered Date : 03-Jan-2024 10:35:00 AM
 Age/Gender : 28 Y / Female Reported Date : 04-Jan-2024 06:41:00 AM
 Bill No : 4715 Report Printed on : 06-Jan-2024 11:59:01 AM
 Outside Lab : Mediwheel
 Referred By : MEDI-WHEEL FULL BODY HEALTH CHECKUP



TEST DESCRIPTION	RESULT	REFERENCE RANGE
HEMATOLOGY		
ESR (ERYTHROCYTE SEDIMENTATION RATE) (EDTA Blood)		
ESR	10 Mm/hr	00 - 20
Method	Wintrobe	

**** END OF REPORT ****

Note : THIS REPORT IS NOT FOR MEDICOLEGAL PURPOSE



lab Incharge

ALANA REHABILITATION & DIAGNOSTIC CENTRE

DWARAKANAGAR, ADILABAD

Name : Mrs. DEVULAPALLI LATHA
 Alana : 4266 Registered Date : 03-Jan-2024 10:35:00 AM
 Age/Gender : 28 Y / Female Reported Date : 04-Jan-2024 06:41:00 AM
 Bill No : 4715 Report Printed on : 06-Jan-2024 11:59:01 AM
 Outside Lab : Mediwheel
 Referred By : MEDI-WHEEL FULL BODY HEALTH CHECKUP



3 2 3 5 9 8 7

TEST DESCRIPTION	RESULT	REFERENCE RANGE
BIOCHEMISTRY		
LIPID PROFILE (Serum)		
S.Cholesterol	165 mg/dl	Desirable: Less than 200 Borderline high : 200 - 239, Undesirable: Greater than 240
S.Triglycerides	147 mg/dl	Desirable: Less than 150 Borderline high : 150 - 199, High: 200 - 499, Very High: Greater than 500
S. HDL	44 mg/dl	Undesirable: Less than 40 Borderline: 40 - 59, Desirable: Greater than 60
S. LDL	91.60 mg/dl	Desirable: Less than 130 Borderline: 130-159, Undesirable: Greater than 160
S. VLDL	29.40 mg/dl	5-51
LDLC/HDLC Ratio	2.08	0 - 3.6
S.Cholesterol/HDLC Ratio	3.75	0-5.0

**** END OF REPORT ****

Note : THIS REPORT IS NOT FOR MEDICOLEGAL PURPOSE



lab Incharge

ALANA REHABILITATION & DIAGNOSTIC CENTRE

DWARAKANAGAR, ADILABAD

Name : Mrs. DEVULAPALLI LATHA
 Alana : 4266 Registered Date : 03-Jan-2024 10:35:00 AM
 Age/Gender : 28 Y / Female Reported Date : 04-Jan-2024 06:41:00 AM
 Bill No : 4715 Report Printed on : 06-Jan-2024 11:59:01 AM
 Outside Lab : Mediwheel
 Referred By : MEDI-WHEEL FULL BODY HEALTH CHECKUP



TEST DESCRIPTION	RESULT	REFERENCE RANGE
BIOCHEMISTRY		
KIDNEY FUNCTION TEST (KFT) (Serum)		
BLOOD UREA LEVEL (BUL)	23 mg/dl	10 - 45
Method	Spectrophotometry	
CREATININE	0.7 mg/dl	0.6 - 1.5
Method	Spectrophotometry	

**** END OF REPORT ****

Note : THIS REPORT IS NOT FOR MEDICOLEGAL PURPOSE



lab Incharge

ALANA REHABILITATION & DIAGNOSTIC CENTRE

DWARAKANAGAR, ADILABAD

Name : Mrs. DEVULAPALLI LATHA
 Alana : 4266 Registered Date : 03-Jan-2024 10:35:00 AM
 Age/Gender : 28 Y / Female Reported Date : 04-Jan-2024 06:41:00 AM
 Bill No : 4715 Report Printed on : 06-Jan-2024 11:59:01 AM
 Outside Lab : Mediwheel
 Referred By : MEDI-WHEEL FULL BODY HEALTH CHECKUP



TEST DESCRIPTION	RESULT	REFERENCE RANGE
	BIOCHEMISTRY	
Fasting Blood Sugar (FBS)	70 mg/dl	70 - 110 mg/dl
Method	GOD POD	
Corresponding urine sugar	Nil	

**** END OF REPORT ****

Note : THIS REPORT IS NOT FOR MEDICOLEGAL PURPOSE



lab Incharge

ALANA REHABILITATION & DIAGNOSTIC CENTRE

DWARAKANAGAR, ADILABAD

Name : Mrs. DEVULAPALLI LATHA
 Alana : 4266 Registered Date : 03-Jan-2024 10:35:00 AM
 Age/Gender : 28 Y / Female Reported Date : 04-Jan-2024 06:41:00 AM
 Bill No : 4715 Report Printed on : 06-Jan-2024 11:59:01 AM
 Outside Lab : Mediwheel
 Referred By : MEDI-WHEEL FULL BODY HEALTH CHECKUP



TEST DESCRIPTION	RESULT	REFERENCE RANGE
BIOCHEMISTRY		
BLOOD GLUCOSE - POST LUNCH (PLBS) (Plasma)		
GLUCOSE BLOOD GLUCOSE -POST PRANDIAL (POST LUNCH)	107 mg/dl	80-140 mg/dl
Method	GOD POD-Endpoint	
URINE SUGAR	Nil	

**** END OF REPORT ****

Note : THIS REPORT IS NOT FOR MEDICOLEGAL PURPOSE



lab Incharge

ALANA REHABILITATION & DIAGNOSTIC CENTRE

DWARAKANAGAR, ADILABAD

Name : Mrs. DEVULAPALLI LATHA
 Alana : 4266 Registered Date : 03-Jan-2024 10:35:00 AM
 Age/Gender : 28 Y / Female Reported Date : 04-Jan-2024 06:41:00 AM
 Bill No : 4715 Report Printed on : 06-Jan-2024 11:59:01 AM
 Outside Lab : Mediwheel
 Referred By : MEDI-WHEEL FULL BODY HEALTH CHECKUP



TEST DESCRIPTION	RESULT	REFERENCE RANGE
BIOCHEMISTRY		
GLYCOSYLATED HAEMOGLOBIN (GHB / HbA1c) (EDTA Blood)		
HbA1C	4.9 %	3.0 - 6.0 : Non Diabetic, 6.0 - 9.0 : Good Control, More Than 9.0 : Poor Control
Mean Blood Glucose	93.88 mg/dl	
Method	Nycocard	

Note

Glycosylated hemoglobin(hemoglobin A1c,HbA1c,A1C,or Hb1c, sometimes also HbA1c) is a form of hemoglobin used primary to identify the average plasma glucose concentration over prolonged periods of time. It is formed in a non-enzymatic pathway by hemoglobin's normal exposure to high plasma levels of glucose. Glycation of hemoglobin has been associated with cardiovascular disease, nephropathy and retinopathy in diabetes mellitus. Monitoring the Hb1C in type-1 diabetic patients may improve treatment. HbA1c is a weighted average of blood glucose levels during the preceding 120 days, which is the average life span of red blood cells. A large change in mean blood glucose can increase HbA1c levels within 1-2 weeks. Sudden changes in HbA1c may occur because recent changes in blood glucose levels contribute relatively more to the final HbA1c levels than earlier' events. For instance, mean blood glucose levels in the 30 days immediately preceding blood sampling contribute 50% to the HbA1c level, whereas glucose levels in the preceding 90-120 day period contribute only 10%. Thus, it does not make 120 days to detect a clinically meaningful change in HbA1c following a significant change in mean plasma glucose level.

**** END OF REPORT ****

Note :THIS REPORT IS NOT FOR MEDICOLEGAL PURPOSE



lab Incharge

ALANA REHABILITATION & DIAGNOSTIC CENTRE

DWARAKANAGAR, ADILABAD

Name : Mrs. DEVULAPALLI LATHA
 Alana : 4266 Registered Date : 03-Jan-2024 10:35:00 AM
 Age/Gender : 28 Y / Female Reported Date : 04-Jan-2024 06:41:00 AM
 Bill No : 4715 Report Printed on : 06-Jan-2024 11:59:01 AM
 Outside Lab : Mediwheel
 Referred By : MEDI-WHEEL FULL BODY HEALTH CHECKUP



TEST DESCRIPTION	RESULT	REFERENCE RANGE
BIOCHEMISTRY		
LIVER FUNCTION TEST (LFT) (Serum)		
Total Bilirubin	0.6 mg/dl	Upto 1.0 mg/dl
Bilirubin - Direct	0.2 mg/dl	Upto 0.3 mg/dl
Bilirubin - Indirect	0.40 mg/dl	0.2 - 1.0 mg/dl
Alkaline Phosphatase	126 IU/L	upto 280 IU/L
Alanine Transaminase (SGPT)	19 Units/L	Upto 40 Units/L
Aspartate amino Transferase (SGOT)	14 Units/L	Upto 37 Units/L
Total Proteins	6.5 gms/dl	6.4 - 8.3 gms/dl
Albumin	3.9 gms/dl	3.8 - 5.4 gms/dl
Globulin	2.60 gms/dl	2.5 - 3.8 gms/dl
A/G Ratio	1.50	0.9 - 2.0
Gamma Glutamyl Transpeptidase (GGTP)	17 IU/L	3 - 54 IU/L

**** END OF REPORT ****

Note : THIS REPORT IS NOT FOR MEDICOLEGAL PURPOSE



lab Incharge

ALANA REHABILITATION & DIAGNOSTIC CENTRE

DWARAKANAGAR, ADILABAD

Name : Mrs. DEVULAPALLI LATHA
 Alana : 4266 Registered Date : 03-Jan-2024 10:35:00 AM
 Age/Gender : 28 Y / Female Reported Date : 04-Jan-2024 06:41:00 AM
 Bill No : 4715 Report Printed on : 06-Jan-2024 11:59:01 AM
 Outside Lab : Mediwheel
 Referred By : MEDI-WHEEL FULL BODY HEALTH CHECKUP



TEST DESCRIPTION	RESULT	REFERENCE RANGE
HEMATOLOGY		
T3 (TRI-iodothyronine) (Serum)		
T3	1.07 ng/ml	0-1 Month: 0.6 - 1.6 1-24 Month: 0.7 - 2.2 2 - 10 Yrs: 1.6 - 2.1 11- 14 Yrs: 1.4 - 2.3 15 - 17 Yrs: 1.4 -2.1 18 Yrs & above: 0.87 - 1.78
Method	CLEA, Beckman Coulter's Access 2, Immunoassay System	

**** END OF REPORT ****

Note : THIS REPORT IS NOT FOR MEDICOLEGAL PURPOSE



lab Incharge

ALANA REHABILITATION & DIAGNOSTIC CENTRE

DWARAKANAGAR, ADILABAD

Name : Mrs. DEVULAPALLI LATHA
 Alana : 4266 Registered Date : 03-Jan-2024 10:35:00 AM
 Age/Gender : 28 Y / Female Reported Date : 04-Jan-2024 06:41:00 AM
 Bill No : 4715 Report Printed on : 06-Jan-2024 11:59:01 AM
 Outside Lab : Mediwheel
 Referred By : MEDI-WHEEL FULL BODY HEALTH CHECKUP



TEST DESCRIPTION	RESULT	REFERENCE RANGE
	HEMATOLOGY	
T4 (THYROXINE) (Serum)		
T4	7.34 mg/dl	6.09 - 12.23

**** END OF REPORT ****

Note : THIS REPORT IS NOT FOR MEDICOLEGAL PURPOSE



lab Incharge

ALANA REHABILITATION & DIAGNOSTIC CENTRE

DWARAKANAGAR, ADILABAD

Name : Mrs. DEVULAPALLI LATHA
 Alana : 4266 Registered Date : 03-Jan-2024 10:35:00 AM
 Age/Gender : 28 Y / Female Reported Date : 04-Jan-2024 06:41:00 AM
 Bill No : 4715 Report Printed on : 06-Jan-2024 11:59:01 AM
 Outside Lab : Mediwheel
 Referred By : MEDI-WHEEL FULL BODY HEALTH CHECKUP



TEST DESCRIPTION	RESULT	REFERENCE RANGE
	ROUTINE (PATHOLOGY)	
TSH (THYROID STIMULATING HORMONE) (Serum)		
TSH	2.58 μ IU/ml	Less than 13.3
Method	CLEA, Beckman Coulters Access 2, Immunoassay System	

**** END OF REPORT ****

Note : THIS REPORT IS NOT FOR MEDICOLEGAL PURPOSE



lab Incharge

ALANA REHABILITATION & DIAGNOSTIC CENTRE

DWARAKANAGAR, ADILABAD

Name : Mrs. DEVULAPALLI LATHA
 Alana : 4266 Registered Date : 03-Jan-2024 10:35:00 AM
 Age/Gender : 28 Y / Female Reported Date : 04-Jan-2024 06:41:00 AM
 Bill No : 4715 Report Printed on : 06-Jan-2024 11:59:01 AM
 Outside Lab : Mediwheel
 Referred By : MEDI-WHEEL FULL BODY HEALTH CHECKUP



TEST DESCRIPTION	RESULT	REFERENCE RANGE
HEMATOLOGY		
BLOOD GROUP (EDTA Blood)		
ABO Grouping	"A"	
Rh Grouping	"Positive"	

**** END OF REPORT ****

Note : THIS REPORT IS NOT FOR MEDICOLEGAL PURPOSE



lab Incharge

ALANA REHABILITATION & DIAGNOSTIC CENTRE

DWARAKANAGAR, ADILABAD

Name : Mrs. DEVULAPALLI LATHA
 Alana : 4266 Registered Date : 03-Jan-2024 10:35:00 AM
 Age/Gender : 28 Y / Female Reported Date : 04-Jan-2024 06:41:00 AM
 Bill No : 4715 Report Printed on : 06-Jan-2024 11:59:01 AM
 Outside Lab : Mediwheel
 Referred By : MEDI-WHEEL FULL BODY HEALTH CHECKUP



TEST DESCRIPTION	RESULT	REFERENCE RANGE
HEMATOLOGY		
STOOL EXAMINATION REPORT (Stool)		
Colour	Yellow	
Consistency	Semi Solid	
Reaction	Acidic (5.5)	
Mucus	Absent	
Blood	Absent	
Ova	Not Found	
Cysts	Not Found	
Pus cells	1-2	
R.B.C.	Absent	
Parasites	Not Found	
Bacteria	Absent	
Yeast cells	Absent	

**** END OF REPORT ****

Note : THIS REPORT IS NOT FOR MEDICOLEGAL PURPOSE



lab Incharge

ALANA REHABILITATION & DIAGNOSTIC CENTRE

DWARAKANAGAR, ADILABAD

Name : Mrs. DEVULAPALLI LATHA
 Alana : 4266 Registered Date : 03-Jan-2024 10:35:00 AM
 Age/Gender : 28 Y / Female Reported Date : 04-Jan-2024 06:41:00 AM
 Bill No : 4715 Report Printed on : 06-Jan-2024 11:59:01 AM
 Outside Lab : Mediwheel
 Referred By : MEDI-WHEEL FULL BODY HEALTH CHECKUP



3 2 3 5 9 8 7

TEST DESCRIPTION	RESULT	REFERENCE RANGE
CLINICAL PATHOLOGY		
URINE EXAMINATION REPORT (CUE) (Urine)		
Physical Examination		
Colour	Straw Clear	Straw to Yellow
Appearance	Clear	
Reaction (pH)	6.5	5.0 - 8.0
Specific Gravity	1.020	1.000 - 1.030
Volume	20	ml
CHEMICAL EXAMINATION		
Albumin	Absent	Absent
Glucose	Absent	Absent
Microscopic Examination		
Pus cells	1-2	0 - 3/ Hpf
Epithelial cells	1-2	0 - 5/ Hpf
RBC	Absent	Absent
Others	Nil	Nil

**** END OF REPORT ****

Note : THIS REPORT IS NOT FOR MEDICOLEGAL PURPOSE



lab Incharge

Visit ID	: YOD590886	UHID/MR No	: YOD.0000570137
Patient Name	: Mrs. D LATHA	Client Code	: YOD-TS-0492
Age/Gender	: 28 Y 0 M 0 D / F	Barcode No	: 10868851
DOB	:	Registration	: 04/Jan/2024 08:30AM
Ref Doctor	: SELF	Collected	: 03/Jan/2024 12:00AM
Client Name	: ALANA PHYSIOTHERAPY AND D	Received	: 04/Jan/2024 02:35PM
Client Add	: Beside Sandeep Pawar Hospital,	Reported	: 05/Jan/2024 08:13PM
Hospital Name	:		

DEPARTMENT OF CYTOPATHOLOGY

PAP SMEAR - CONVENTIONAL

Lab Ref. No. : C 27/24

Clinical Diagnosis : For screening

Specimen type : Conventional cytology (2 slides)

Specimen Adequacy : Satisfactory for evaluation without endocervical cells.

Microscopy noted. : Smear shows superficial, intermediate cells. Mild inflammation noted.

Organisms : Not present.

Interpretation : **Negative for intraepithelial lesion / malignancy.**

Note - Advised clinical correlation.

*** End Of Report ***

Verified By :
VARALAKSHMI

Approved By :

Dr. VIKAS REDDY
Consultant Pathologist



Nakshatra
नक्षत्र



Ph: 08732-796907

HOSPITAL
हॉस्पिटल

Dr. SHILPA SANDEEP
MBBS, DGO,
Regd. No. 76795

Dr. SANDEEP AITWAR
MBBS, DNB GEN, Medicine (MD)
Regd. No. 70954

Pt. Name : D - Datta Age : 48yr Sex : M / F Date : 2/11/24

BP 100/60mm

Pls 80/min

Temp

SPo2

Wt.

clo. General body
checkup.
Admission form

MH = Regular Insurance
C/M has

Obst. Pz 2

Pz 1 syz ♀ } Leds
Pz 2 syz ♂ } Tledone

Adv

- Pap Smear
- Ren & Kyr

Adv
Pap Smear

All + Gyn (N)
Admission form.
Pap Smear taken.
Adv.



Adding Life to your Years...

Beside Gandhi Printing Press,
Bhuktapur, Adilabad - 504 001.
Cell : 9381089980

అలన రిహాబిలిటేషన్ & డయాగ్నోస్టిక్ సెంటర్

డా॥ యన్. జగన్నాథం

ఇంటర్వెన్షనల్ కార్డియాలజిస్ట్
జనరల్ ఫిజిషియన్ (డియన్ గోల్డ్ మెడలిస్ట్)
డియన్ కార్డియాలజి (శ్రీ సత్యసాయి ఇన్స్టిట్యూట్, బెంగళూర్)
రి.నెం. 76349

ద్వారకానగర్, ఆదిలాబాద్



(Visiting Cardiac Consultant)

Dr. N. Jagannatham

Interventional Cardiologist
General Physician (DNB Gold Medalist)
DNB Cardiology (Sri Satyasai Institute, Bangalore
Regd. No. 76349)

Patient Name: D. latha Date: 3/01/2024

Age: 28 Sex: F Weight: 51 kg B.P.: 110/70 mmHg

WEIGHT:

SPO2:

PR:

BP:

DM:

RR:

TEMP:

INVESTIGATIONS:

Rx

Heart time :-
musy 6+

DC 8/5

Restred 75/67

No other abnormality detected

Soft tissue :- No Abnormality detected

Facilities:

- Physiotherapy
- ECG
- 2D Echo
- TMT
- Pharmacy





వేంకటేశ్వర హాస్పిటల్
వేంకటేశ్వర హాస్పిటల్



VENKATESHWARA HOSPITAL

EYE, ORTHOPAEDIC & GENERAL MEDICAL CARE

Dr. Anisha

M.B.B.S., DNB Ophthal

Pushpagiri Eye Institute (Regd. No. 85310)

Dr. Raviteja

M.B.B.S., DNB Ortho

Sunshine Hospital Hyd. (Regd. No. 80852)

Name Latha Age: 28 Sex: F Date: 3/1/24

Services Available

Computerised
Eye Testing

Cataract Surgery

Pterygium Surgery

Lacrimal Sac &
Eye Lid Surgery

Glaucoma Screening

Diabetic Retinopathy
Screening

ROP Screening

Contact Lenses

C/O DOV BE

BCVA \leftarrow 6/6, 6

HS: WNL

COLOW vision \leftarrow WNL

Fundus \leftarrow OD \odot

$\frac{R}{L}$
ov glasses.



Dr. Anisha

M.B.B.S., DNB,

Ophthalmologist

Reg.No. 85310

(Handwritten signature)

FREE CONSULTATION WITHIN 15 DAYS ONLY

Cell : 6302769640

LALITHA Medical & General Store

Mochigally Nethaji Chowk, ADILABAD - 504 001 (T.S.)

Venkateshwara Hospital

Dr. ANISHA

M.B.B.S, DNB (Ophthal)
EYE SURGEON & SPECIALIST



Name..... Latna

Age/Sex..... 25 / F

Date..... 3/1/24

RIGHT EYE

DISTANT VISION	SPH	CLY	AXIS
	<u>0.50</u>	<u>0.50</u>	<u>10</u>
NEAR VISION			

6/6

LEFT EYE

SPH	CLY	AXIS
<u>0.50</u>	<u>0.50</u>	<u>170</u>

6/6

REMARKS :

J
Signature

Mochigally, Nethaji Chowk, ADILABAD - 504 001.

For Appointments Call : 6302769640



Dr. SOUJANYA . C

MBBS, MD Radiodiagnosis
Reg. No. APMC/FMR/82112



ULTRASOUND, DIGITAL X-RAY & OPG
4D/5D COLOUR DOPPLER

Dr. A . VIKRAM

MBBS.,DMRD
Regd. No. APMC/60617

● ULTRASONOGRAPHY ● X-RAY,OPG ● HSG ● BARIUM STUDIES ● OTHER SPECIAL INVESTIGATIONS

PATIENT NAME:LATHA

AGE: 28Y/F

DATE: 03-01-2024

REF. BY: DR.ALANA DIAGNOSTIC

PLAIN RADIOGRAPHY - CHEST PA VIEW

-Trachea appears to be normal.

- ❖ Both hila appear normal.
- ❖ Bilateral CP angles clear.
- ❖ Both domes of diaphragm normal.
- ❖ Bilateral lung fields clear.
- ❖ Soft tissue & bony thorax normal

IMPRESSION: NORMAL STUDY

Adv. Kindly correlate with clinical findings and other parameters.



DR. SOUJANYA . C
MBBS, MD Radiodiagnosis
Dr. Soujanya.C
Reg.No. APMC/FMR/82112
Radiologist
SV DIAGNOSTICS,ADILABAD,T9

F
Age: 28Y
PID: 0301202404
Chest PA





Cell : 9494946155

Opp Canara Bank, Beside TNGO's Home (Central Garden), Adilabad - 504001

Dr. SOUJANYA . C

MBBS, MD Radiodiagnosis
Reg. No. APMC/FMR/82112



ULTRASOUND, DIGITAL X-RAY & OPG
4D/5D COLOUR DOPPLER

Dr. A . VIKRAM

MBBS,DMRD
Regd. No. APMC/60617

● ULTRASONOGRAPHY ● X-RAY,OPG ● HSG ● BARIUM STUDIES ● OTHER SPECIAL INVESTIGATIONS

PATIENT NAME: LATHA

AGE : 28Y/ F

DATE:03-01-2024

REF. BY : DR. ALANA DIAGNOSTIC

USG ABDOMINAL SCAN

LIVER : Normal in size, shows normal echo texture of liver parenchyma.No e/o Intra and Extra hepatic biliary duct dilatation. No focal/diffuse mass lesion.

GALL BLADDER: Partially distended

PANCREAS : Head & part of the body visualized normal: Rest obscured by bowel gas.

SPLEEN : Normal in size, normal shape and echo pattern, Splenic vein is normal
No Focal/diffuse mass lesion. No Calcifications seen

RIGHT KIDNEY : 87x36mm,Normal in size, normal echotexture. Cortico medullary differentiation is normal. No Hydronephrosis/ calculus. No mass lesion

LEFT KIDNEY : 86x42mm,Normal in size, normal echotexture.Cortico medullary differentiation is normal. No Hydronephrosis/ calculus. No mass lesion.

URINARY BLADDER: Partially distended.

UTERUS : Anteverted, 69x35x43mm,Normal in size, normal echotexture.

Endometrium:4mm

OVARIES : Right ovary: 23x17mm, Normal in size, normal echotexture.

Left ovary:27x15mm, Normal in size, normal echotexture.

OTHER FINDINGS : No e/o free fluid noted in peritoneal cavity.

IMPRESSION : No significant abnormality detected.

Adv. Kindly correlate with clinical findings and other parameters



DR. C. SOUJANYA
M.D RADIOLOGIST

STATION 23
LUNA
WINDHOEK
20-07-2024
02:14:48 PM



STATION 23
LUNA
WINDHOEK
20-07-2024
02:22:12 PM



STATION 23
LUNA
WINDHOEK
20-07-2024
02:27:03 PM



STATION 23
LUNA
WINDHOEK
20-07-2024
02:27:41 PM

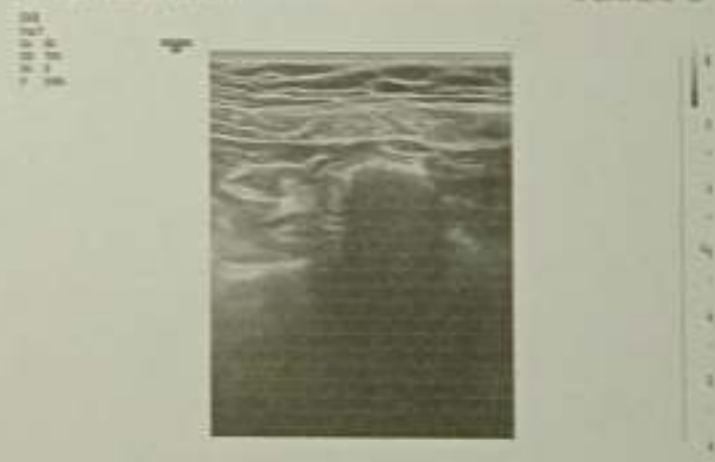

ALANA CARDIAC CARE

BESIDE SANDEEP PAWAR HOSPITAL, ADILABAD
 89579/DEVULAPALLI LATHA 28 Yrs/Female 51 Kg/157 Cms
 Date: 03-Jan-2024 10.22.18 AM
 Ref. By : MED1 WHEEL
 Medication : Nil
 Objective :

Summary



Protocol : BRUCE
 History : Nil

Stage	StageTime (Min:Sec)	PhaseTime (Min:Sec)	Speed (mph)	Grade (%)	METs	H.R. (bpm)	B.P. (mmHg)	R.P.P. x100	PVC	Comments
ExStart					1.0	101	---/---	0	-	
Stage 1	3:01	3:02	1.7	10.0	4.7	147	120/80	176	-	
Stage 2	3:01	6:02	2.5	12.0	7.1	161	130/80	209	-	
PeakEx	0:56	6:57	3.4	14.0	8.1	176	130/80	228	-	
Recovery	1:00		0.0	0.0	1.2	159	130/80	206	-	
Recovery	2:00		0.0	0.0	1.0	129	130/80	167	-	

Findings :

Exercise Time : 6:56 minutes
 Max HR attained : 176 bpm 92% of Max Predictable HR 192
 Max BP : 130/80(mmHg)
 WorkLoad attained : 8.1 (SGood_Tolerance)
 No significant ST segment changes noted during exercise or recovery.
 No Angina/Arrhythmia/S3/murmur
 Final Impression : Test is completed Good response
 Maximum Depression: 0:00

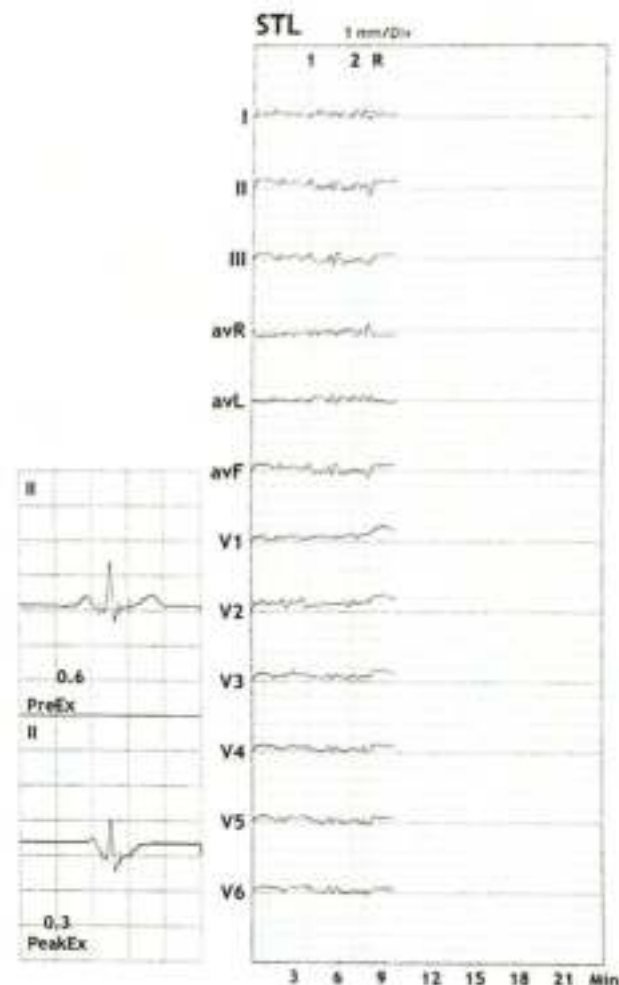

Dr. M.D. **Neelishetty**
 M.D. **Neelishetty**
 General Medicine DNB, Cardio
 Interventional Radiologist
 Reg. No. 76349

(Handwritten Signature)

Advice/Comments:

HR: 102 bpm

METS: 1.0

BP: ---/---

MPHR: 53% of 192

Speed: 0.0 mph

Grade: 0.0%

BRUCE

(0.05-100)Hz

Ex Time 00:50

BLC :On

Notch :On

ExStart

10.0 mm/mV

25 mm/Sec.

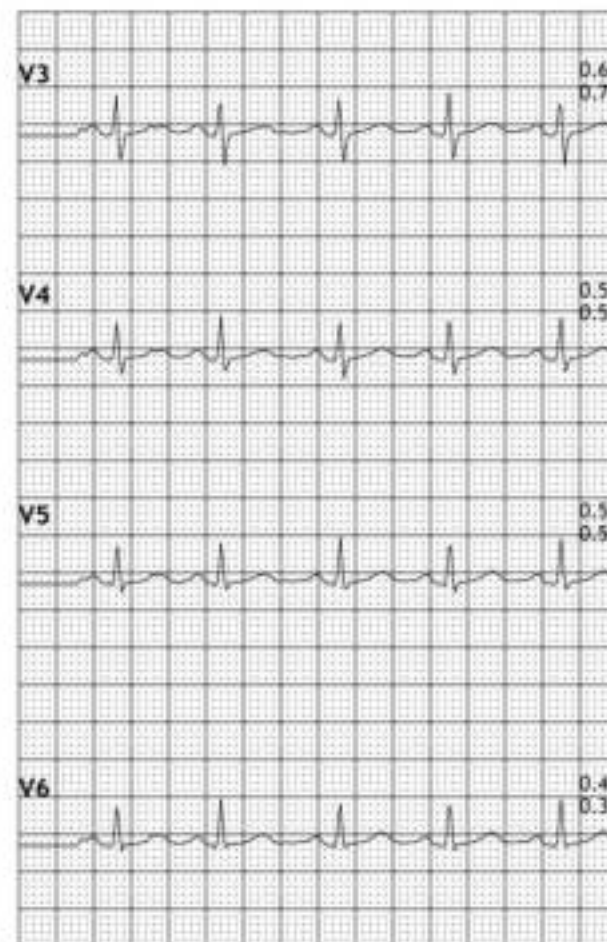
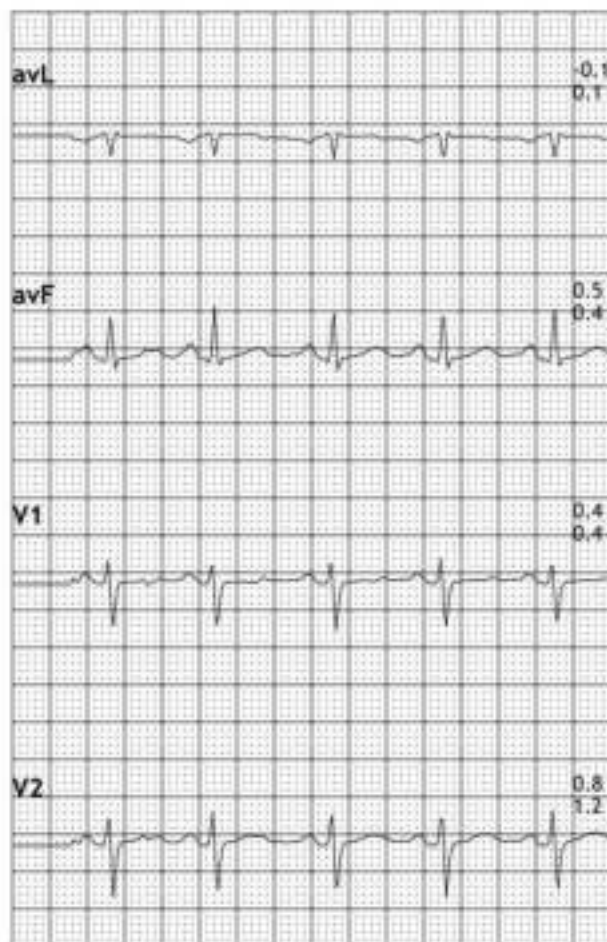
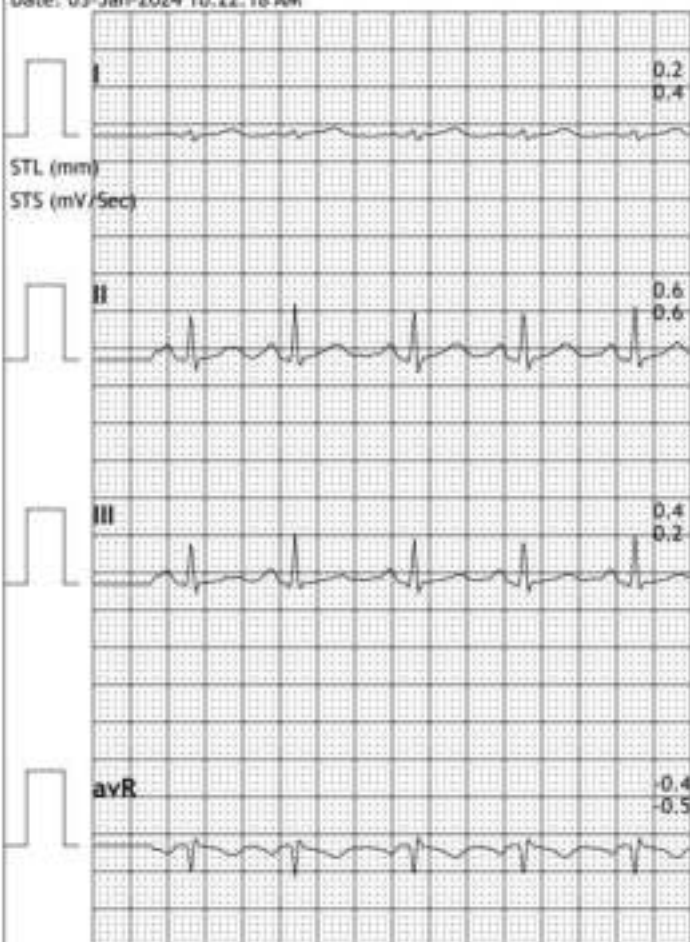

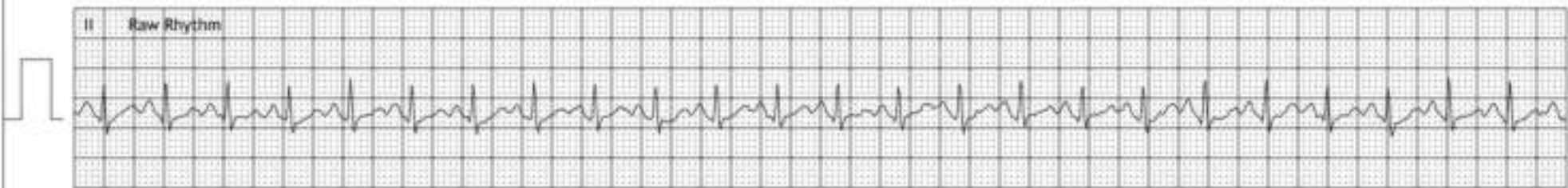
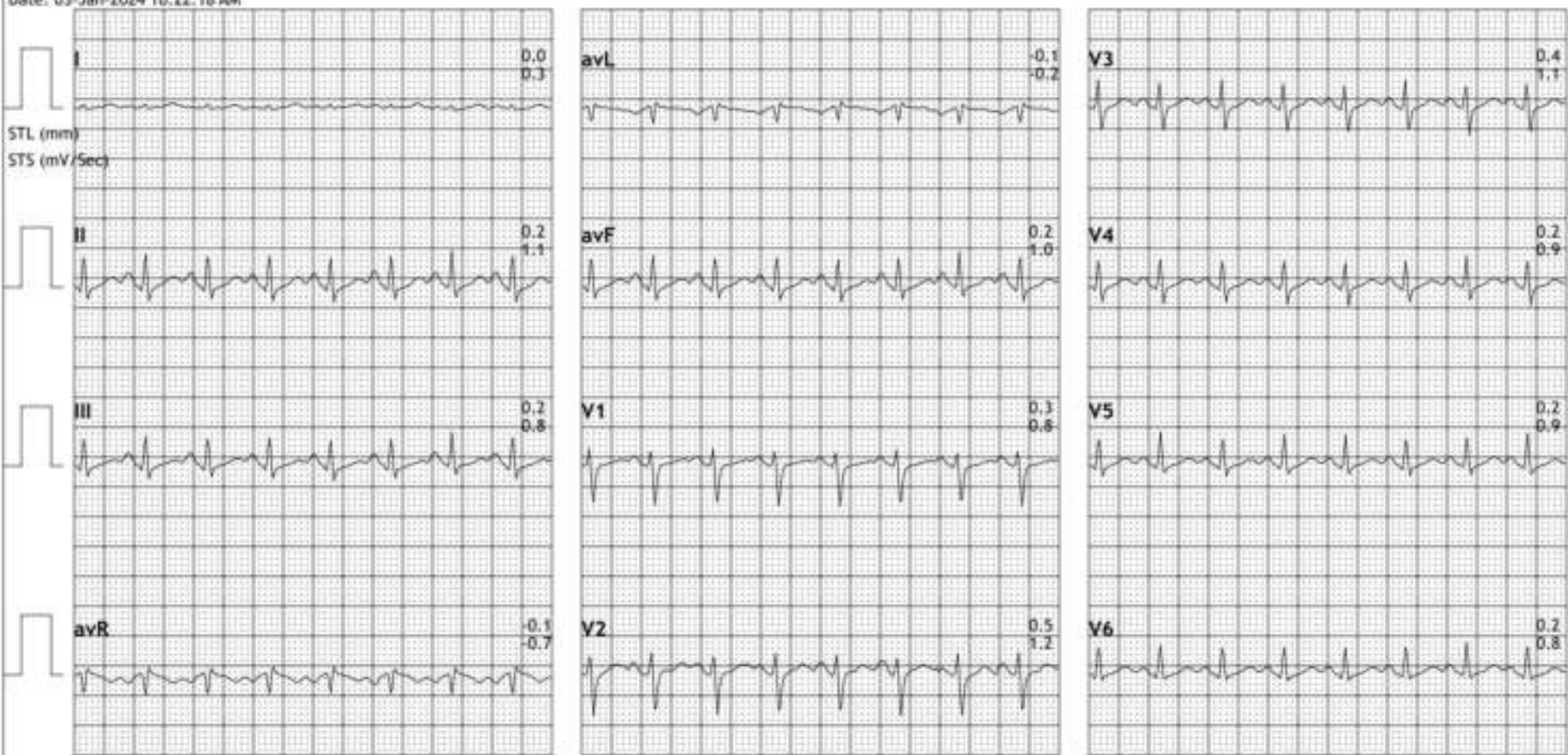

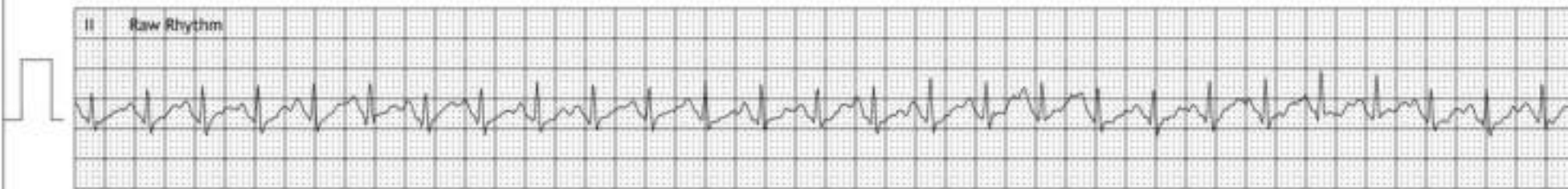
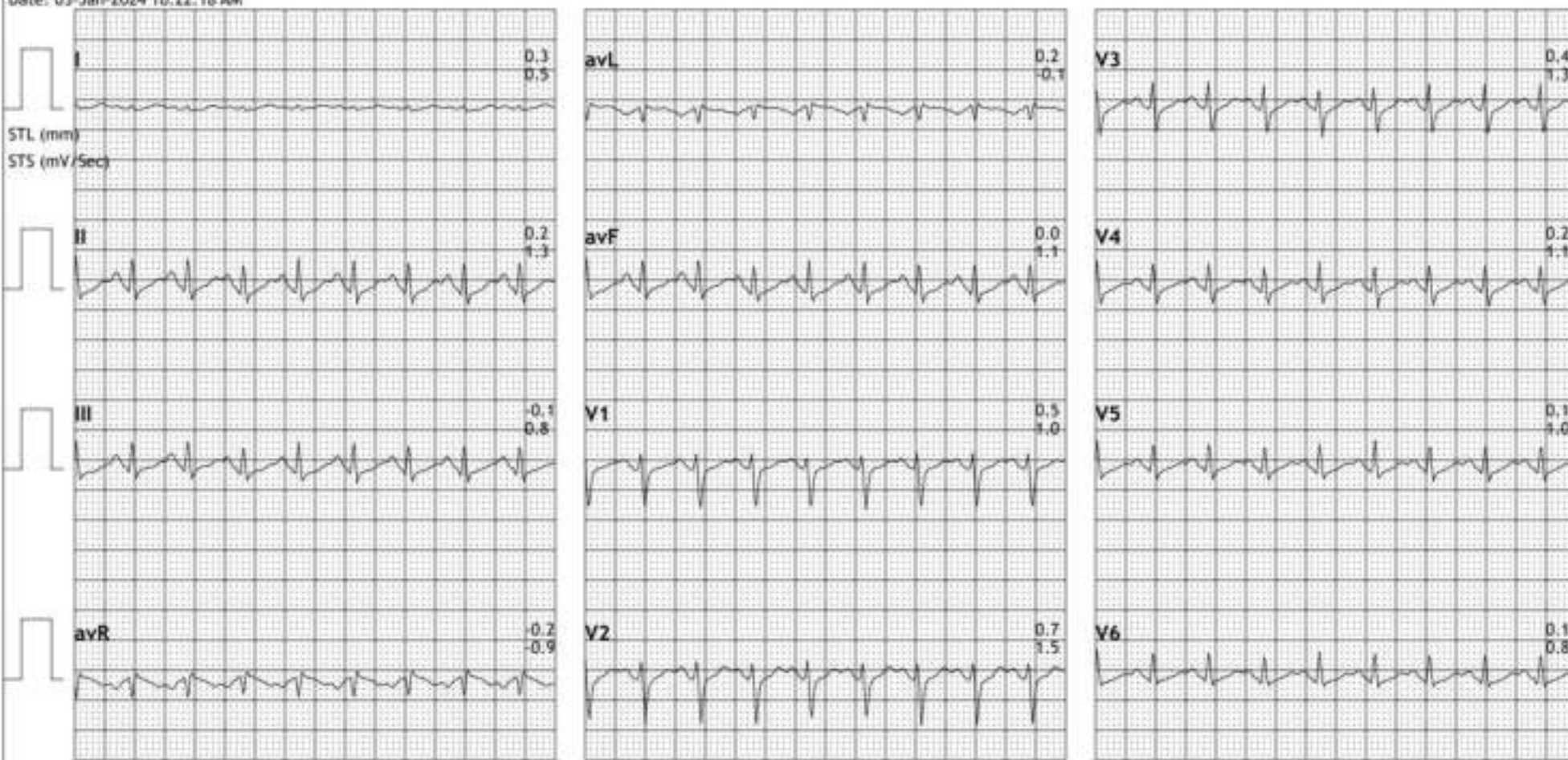

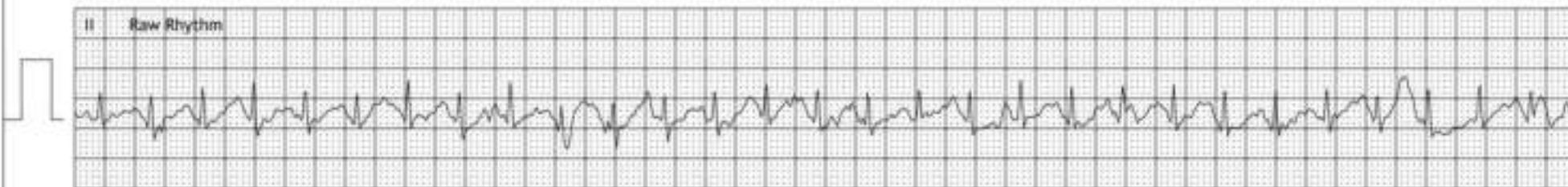
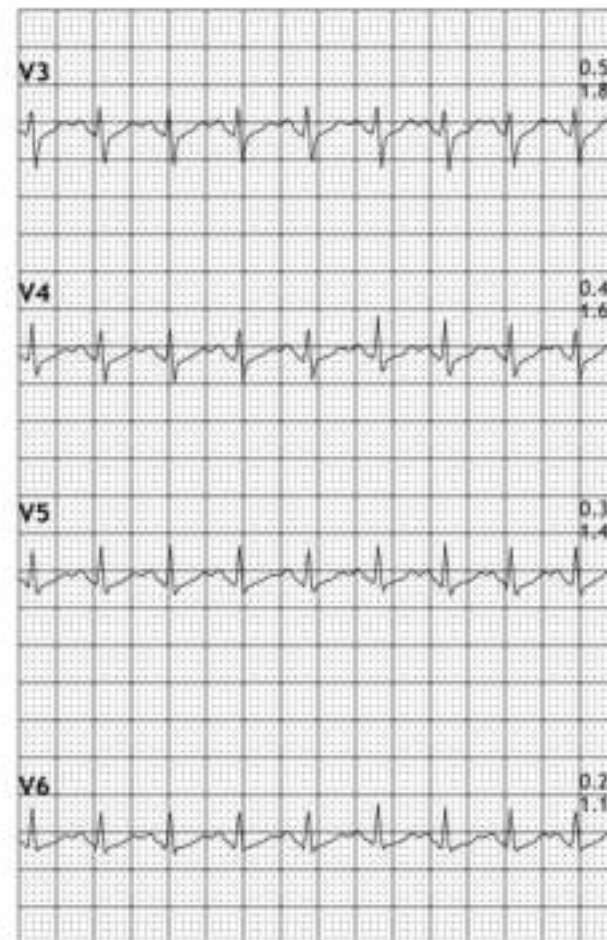
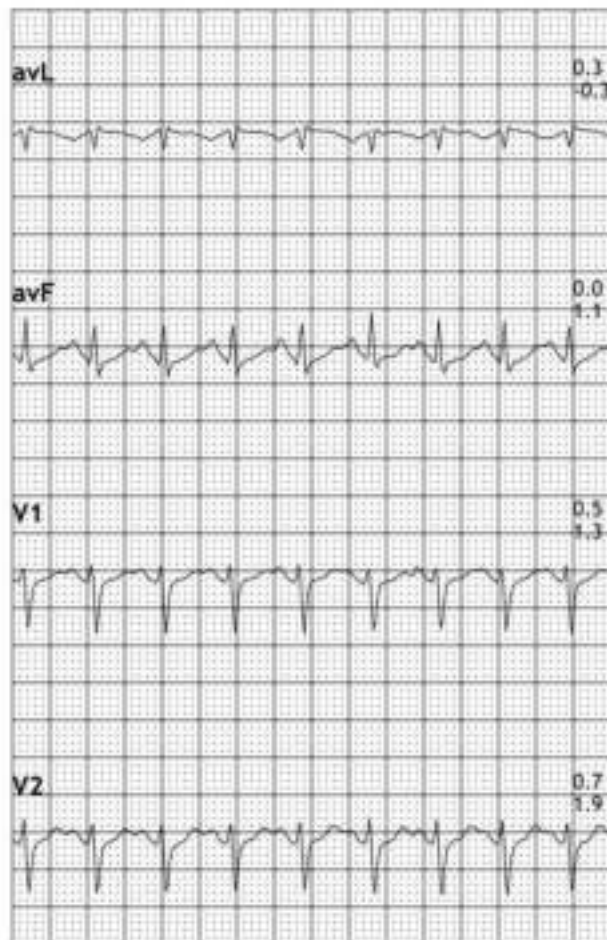
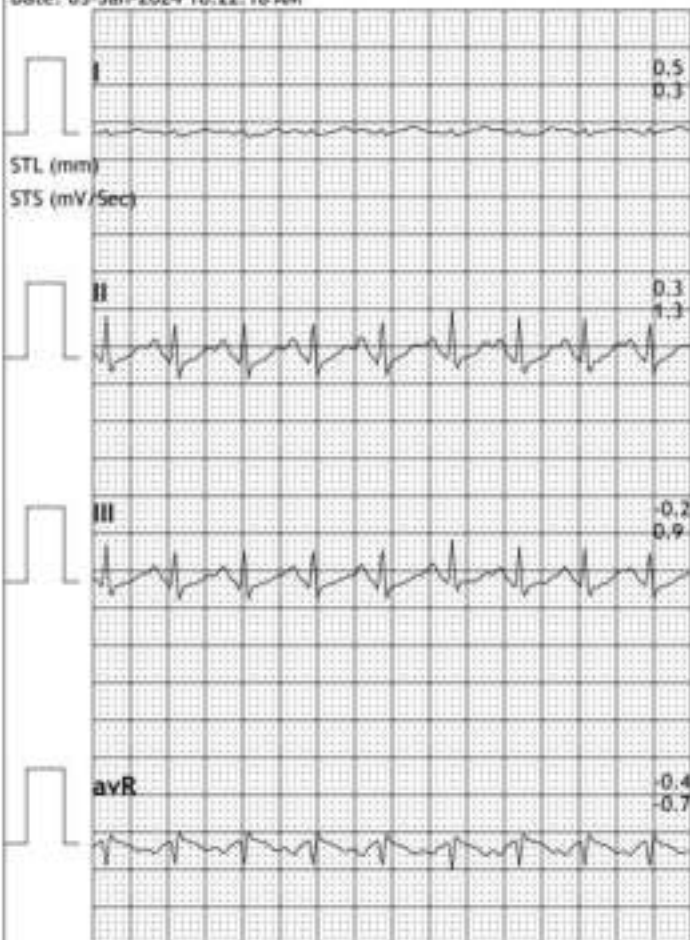

HR: 159 bpm

METS: 1.3

BP: 130/80

MPHR: 82% of 192

Speed: 0.0 mph

Grade: 0.0%

BRUCE

(0.05-100)Hz

Ex Time 06:56

BLC :On

Notch :On

Recovery(1:00)

10.0 mm/mV

25 mm/Sec.

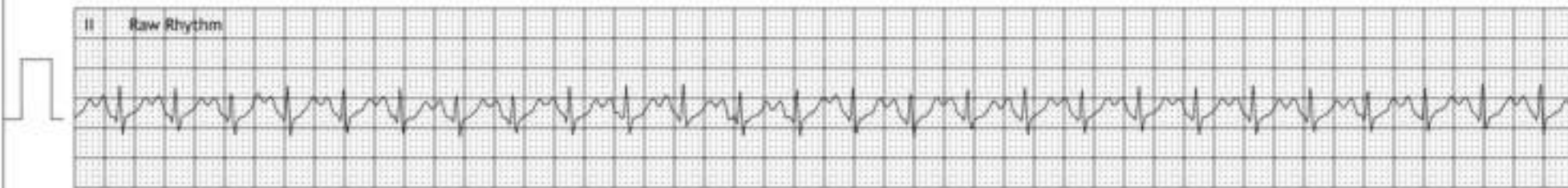
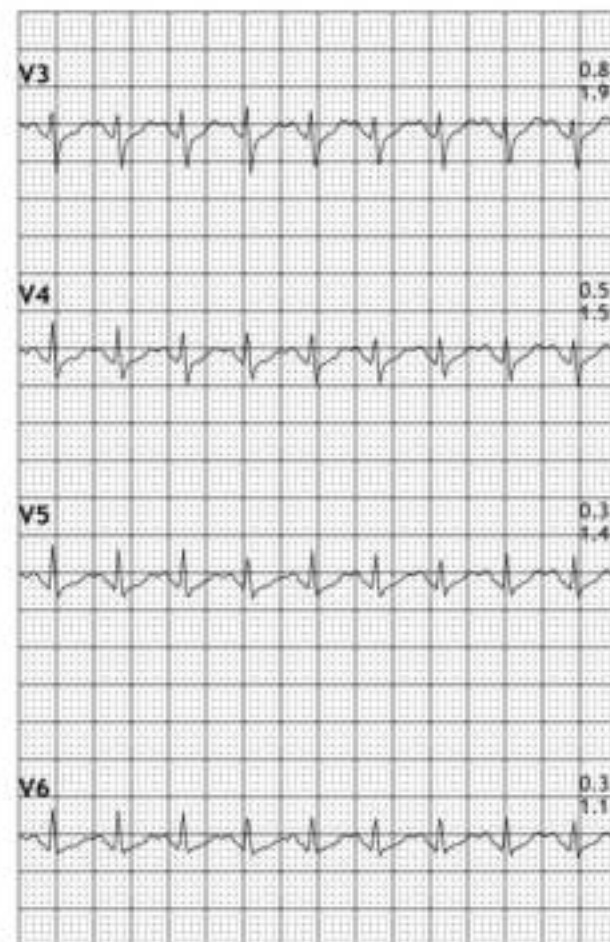
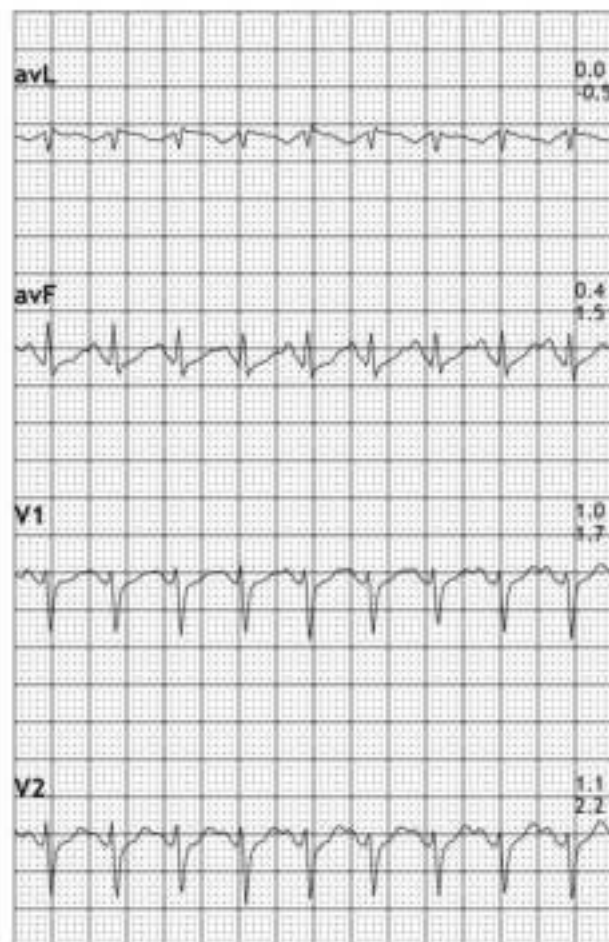
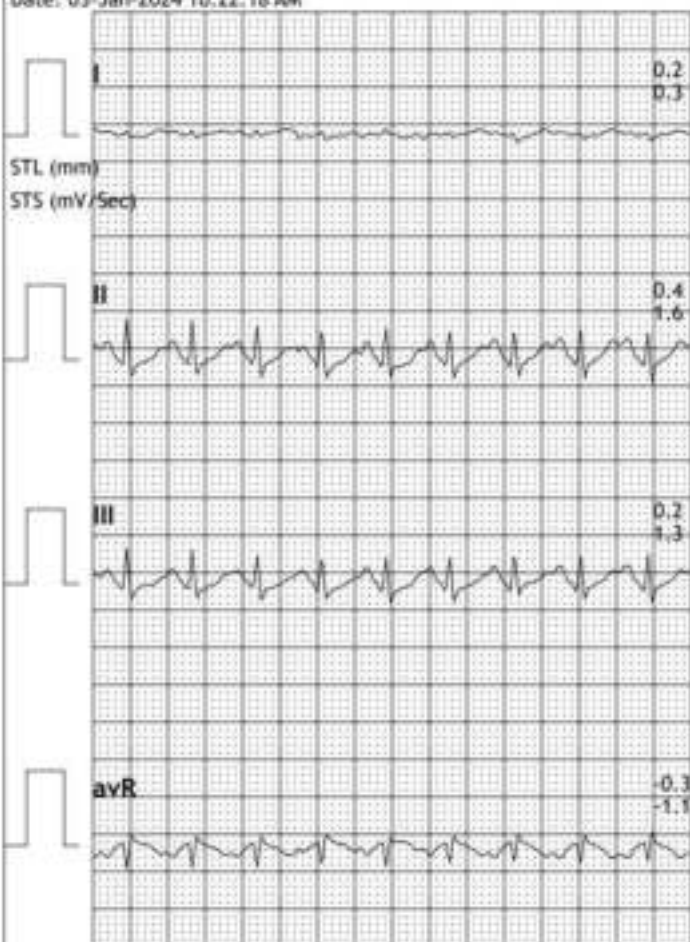

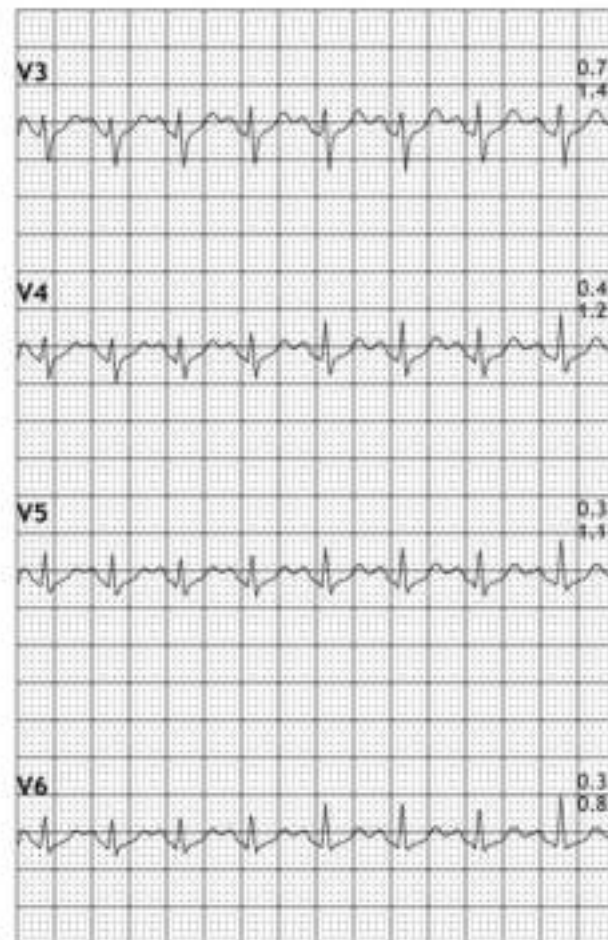
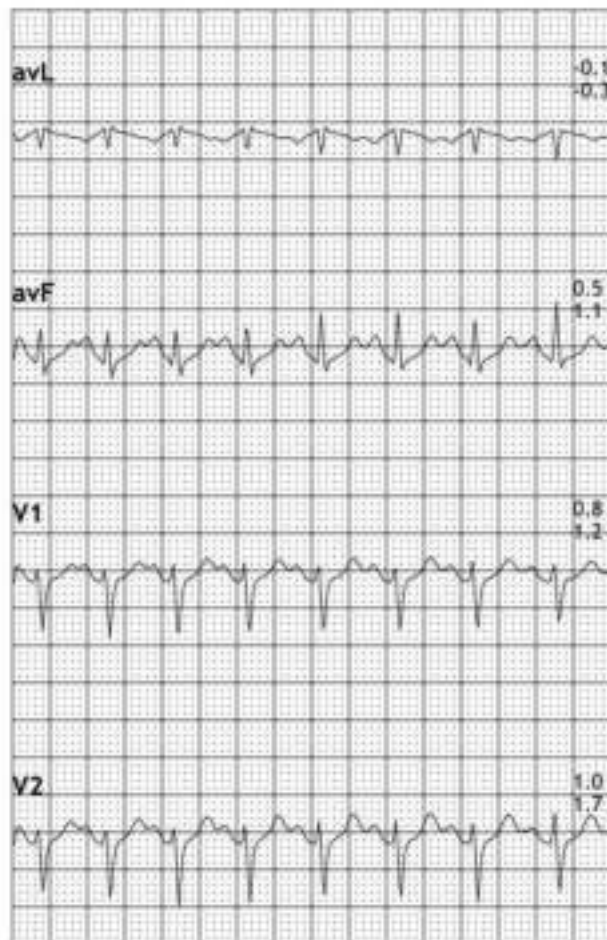
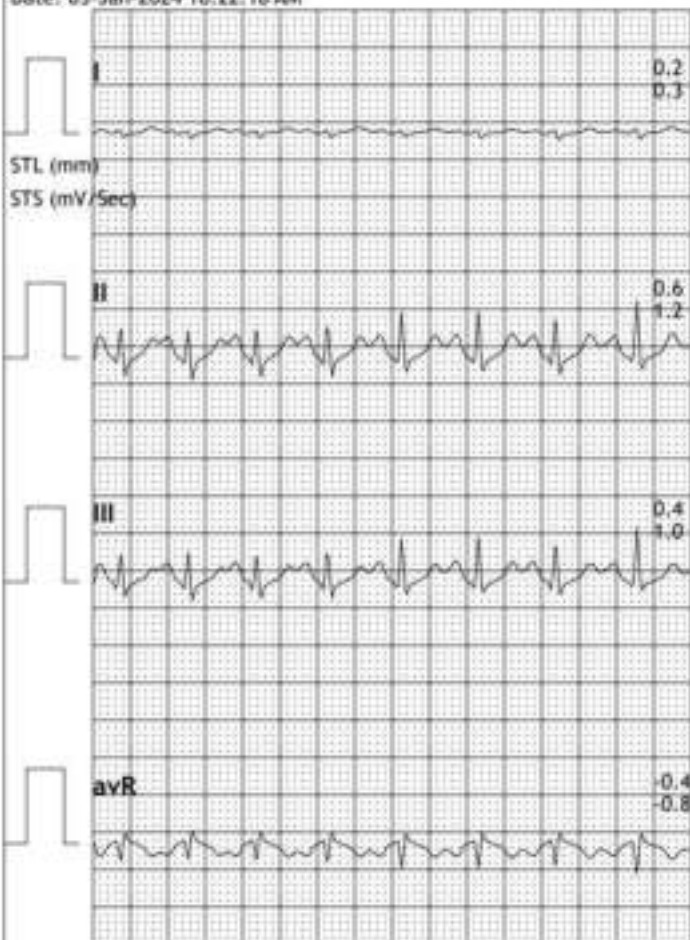

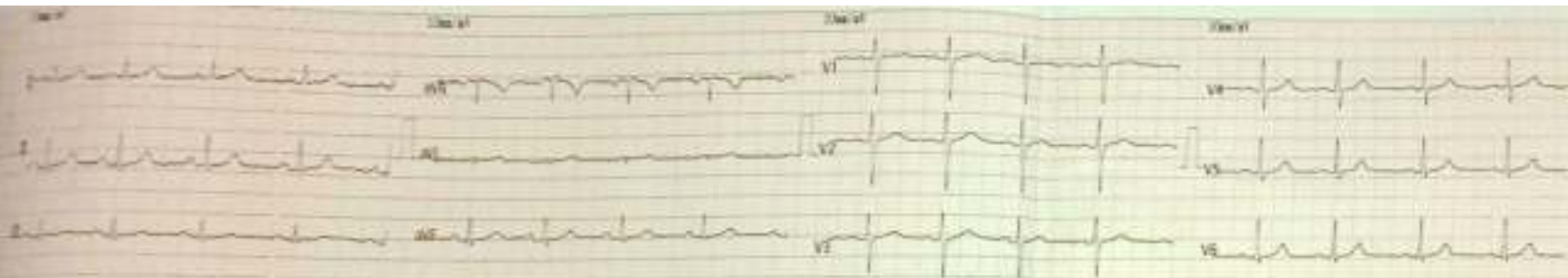

Pac. No: 2020-75
 ECG Analysis Result
 PR Interval: 140
 P-QRS-T Axis: 31 94 172
 QT/QTc Interval: 371 421
 P-QRS-T Axis(Deg): 25 34 48
 AV/AVL Angle(Deg): 0.51 0.11
 AV/AVL Axis(Deg): 0.86 0.93

Dr. *[Signature]*
 Dr. *[Signature]*
 REG No. TSHCC/MB/01/145
 0 LATA > 40000228 F 201 / ca/ta 12/30 mlb

2024-07-01 10:41:5
 NAME: