

आयकर विभाग
INCOME TAX DEPARTMENT



भारत सरकार
GOVT. OF INDIA



स्थायी लेखा संख्या कार्ड
Permanent Account Number Card

DMKPD1551G



नाम/ Name

DIDDUKUNTA KIRAN KUMAR

पिता का नाम/ Father's Name

ANANDA PRASAD DIDDUKUNTA

हस्ताक्षर/ Signature

जन्म की तारीख / Date of Birth

01/07/1975



12072017



 **GPS Map Camera**



Ananthapur, Andhra Pradesh, India
13-3-131, Azad Nagar, Adimurthy Colony, Kamala Nagar,
Ananthapur, Anantapur, Andhra Pradesh 515001, India
Lat 14.686185°
Long 77.598753°
09/03/24 08:42 AM GMT +05:30



AMRUTHA SAI DIAGNOSTIC CENTRE



email : amruthasailab@gmail.com

ISO.9001 : 2015 Certificate Number : 1080551126

Name :- Mr D Kiran kumar

Age/Sex :- 48 Y/male

Date :- 09-02-2024

Ref.by :- Mediwheel

ID.No:- D5/2024, BOBE-11599 , , BC-284938

EMPLOYEE MEDICAL CHEK UP FORM

Physical Examination :-

Height :- 168 cms.

Weight :- 85 kgs.

Abdomen (CMS) 98 cms

Chest Expir(CMS):- 89
Chest Insp(CMS) : 93

Body mass index(BMI) :- 30.6

Pulse Rate :- 72 minute. (Regular / Abnormal)

Skin :- Normal Open Lesions :- Nil

Oral Hygeine : Normal

Complaints if Any :- Nil

Family History :- Nil

Complaints if Any :- Nil

Personal History :-

Smoking :- Yes/No

Alcoholism :- Yes/No

Diabetes :- Yes/No

Allergy :- Yes/No

BP :- 130/70 mm/hg

Nails :- Normal

Systemic Examination (Abnormality - if Yes Please Explain) :-

CVS - Yes / No

CNS - Yes/ No

Gi Tract - Yes/No

Abdomen - Yes/ No

Respiratory Tract - Yes/ No

INVESTIGATIONS : (N= Normal, R= See Report)

Complete Blood Picture With ESR = Normal

Complete Urine Examination = Normal

FBS, PLBS = Normal

USG = Normal

Chest X-Ray = Normal

* ECG = Normal
* LFT = Normal
* Cholesterol = Normal
* 2D ECHO = Normal

Diagnosis (If Any) :- Nil

RECOMMENDATIONS / IMPRESION :- Nil

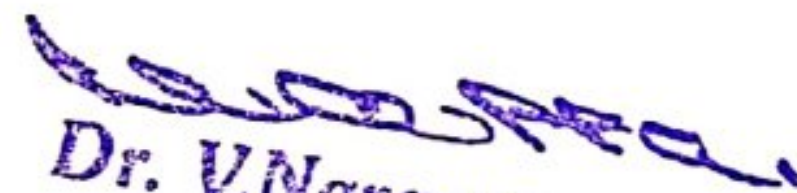
Dr. V. Narayanappa,

M.B.B.S, FCGP.
PHYSICIAN SIGNATURE
GENERAL & SURGEON
Regd.No. 88543
Authorised Doctor,
For State Bank of India
ANANTAPUR.

Under AP Govt. Regd. Diagnostic Centre R.No.860/2022

Genuineness is our gene



AMRUTHA SAI DIAGNOSTIC CENTRE

email : amruthasallab@gmail.com



ISO.9001 : 2015 Certificate Number : 1080551126

Patient Name : Mr D Kiran kumar

Sex : male Age : 48 Yrs

Id.No : 05/24

Bill Date : 09-03-2024

Report Date : 09-03-2024

Ref. by : Medi wheel

Address : A T P

LAB REPORT

Blood For :-

Parameter	Findings	Reference Range
Complete Haemogram (CBP) :-		
Haemoglobin % (C M G)	: 13.1 gm %	M : 12.0 - 17.0 gm %
Total WBC Count	: 7100 ce/cu mm	A : 4000 - 11000 ce/cu mm
Differential WBC Count	: Neutrophils - 42 % Lymphocytes - 44 % Eosinophils - 13 % Monocytes - 01 % Basophils - 00 %	45 - 65 % 25 - 45 % 01 - 06 % 02 - 08 % 00 - 01 %
E S R (Westergren Method)	: 28 mm/ 1 hr	M : 01 - 15 mm/1 hr
RBC Count	: 5.38 mill/cu mm	M : 4.5 - 6.5 mill/cu mm
Platelet Count	: 2.81 Lach/cu mm	1.5 - 4.0 Lach/cu mm
Packed Cell Volume (PCV)	: 48.30 %	M : 40 - 54 %
Mean Corpuscular Volume (MCV)	: 89.7fl	82 - 92 fl
Mean Corpuscular Haemoglobin (MCH)	: 27.6 pg	27 - 32 pg
Mean Corpuscular Haemoglobin Concentration (MCHC)	: 34.9 %	32 - 36 %
Blood Group & Rh Type	: "B" Positive(+Ve)	

TEST NAME	METHOD	VALUE	UNITS
GLYCOSYLATED HAEMOGLOBIN (Hb A1 c) %	H.P.L.C	5.83	%

Bio.Ref.Interval. :-

Bio.Re.Interval. : As Per ADA Guidelines

Below 5.7 %	: Normal
5.7 % - 6.4 %	: Pre Diabetic
> = 6.5 %	: Diabetic

Guidance For Known Diabetics

BELOW 6.5 %	- Good Control
6.5 % - 7.0 %	- Fair Control
7.0 % - 8.0 %	- Unsatisfactory Control
> 8 %	- Poor Control

Method : Fully Automated H.P.L.C method.

@ Suggested clinical Correlation, If there is need, kindly discuss.

S. Vijaya Lakshmi
LAB INCHARGE
S. Vijaya Lakshmi
M.Sc (Biochemistry)

Under AP Govt. Regd. Diagnostic Centre R.No.860/2022

Genuineness is our gene



AMRUTHA SAI DIAGNOSTIC CENTRE



email : amruthasallab@gmail.com

ISO.9001 : 2015 Certificate Number : 1080551126

Patient Name : Mr D Kiran kumar

Sex : male Age : 48 Yrs

Id.No : 05/24

Bill Date : 09-03-2024

Report Date : 09-03-2024

Ref. by : Medi wheel

Address : A T P

LAB REPORT

Blood For :-

Parameter	Findings	Reference Range
<u>LIPID PROFILE :-</u>		
Cholesterol Total	: 205 mg/dl	150 - 260 mg/dl
H D L Cholesterol	: 40 mg/dl	M : 35 - 55 mg/d
L D L Cholesterol	: 102 mg/dl	66 - 178 mg/dl
V L D L Cholesterol	: 48 mg/dl	5 - 40 mg/dl
Triglycerides	: 199 mg/dl	36 - 165 mg/dl
Fasting Blood Sugar	: 90 mg/dl	65 - 110 mg/dl
Post Prandial Blood Sugar	: 132 mg/dl	80 - 160 mg/dl

Renal Function Test (RFT) :-

B U N	: 14 mg/dl	7 - 18 mg/dl
Blood Urea	: 33 mg/dl	15 - 45 mg/dl
Serum Creatinine	: 1.1 mg/dl	0.7 - 1.4 mg/dl
Serum Uric Acid	: 5.4 mg/dl	3.0 - 5.7 mg/dl

LIVER FUNCTION TEST (LFT) :-

Bilirubin Total	: 0.7 mg/dl	0.1 - 1.0 mg/dl
Bilirubin Direct	: 0.18 mg/dl	0.0 - 0.25 mg/dl
Bilirubin Indirect	: 0.6 mg/dl	0.2 - 0.8 mg/dl
Total Proteins	: 6.5 gm/dl	6.0 - 8.0 gm/dl
Albumin	: 4.3 gm/dl	3.7 - 5.3 gm/dl
Globulins	: 2.8 gm/dl	2.5 - 4.5 gm/dl
A / G Ratio	: 1.9 : 1	1.2 - 2.5 : 1
S G O T (A S T)	: 28 IU/L	Upto - 40 IU/L
S G P T (A L T)	: 34 IU/L	Upto - 47 IU/L
Alkaline Phosphatase (ALP)	: 188 IU/L	A : 100 - 290 IU/L
Gamma Glutamyl Transferase (GGT)	: 41 IU/L	M : Upto - 50 IU/L

@ Suggested clinical Correlation, If there is need, kindly discuss.

S. Vijaya Lakshmi
LAB INCHARGE
S. Vijaya Lakshmi
M.Sc. (Biochemistry)

Under AP Govt. Regd. Diagnostic Centre R.No.860/2022

Genuineness is our gene



AMRUTHA SAI DIAGNOSTIC CENTRE

email : amruthasailab@gmail.com



ISO.9001 : 2015 Certificate Number : 1080551126

Patient Name : Mr D Kiran kumar

Sex : male Age : 48 Yrs

Id.No : 05/24

Bill Date : 09-03-2024

Report Date : 09-03-2024

Ref. by : Medi wheel

Address : A T P

LAB REPORT

Blood For :-

BIO-CHEMISTRY REPORT

Test Name	Technology	Value	units
Prostate Specific Antigen(PSA)	CLIA	1.87	ng/ml

Reference Range :-

Normal : Less than 4.00 ng/ml

Borderline : 4.01 - 10.00 ng/ml

Complete Urine Analysis(C U A) :-

Physical Examination :-

Colour	: Pale Yellow	Transparency	: Clear
Reaction	: Acidic	Sediment	: NIL
Sp.Gravity	: 1.011	pH	: 6.0

Chemical Examination :-

Sugar	: Absent	Proteins	: Absent
Bile Salts	: Absent	Bile Pigments	: Absent
Urobilinogen	: Normal	Ketone Bodies	: Negative
Blood	: Absent		

Microscopic Examination :-

Pus Cells	: 2 - 3 /hpf	E.P.Cells	: 4 - 5 /HPF
RBC's	: Absent	Casts	: Absent
Crystals	: Absent	Deposits	: Absent
Bacteria	: Absent		

@ Suggested clinical Correlation, If there is need, kindly discuss.

S. Vijaya Lakshmi
LAB INCHARGE

S. Vijaya Lakshmi

M.Sc (Biochemistry)

Note:- Amrutha Sai Diagnostic Centre . (Fully Automated A/C Laboratory)
***** Since - 25 Years *****

Opp.Balaji Kalyana Mantapam, Near RTC Bus Stand, Reliance Mart Road,
Srenivasa Nagar, ANANTHAPURAM. CELL - 86 88 984900.

Under AP Govt. Regd. Diagnostic Centre R.No.860/2022

Genuineness is our gene



AMRUTHA SAI DIAGNOSTIC CENTRE



email : amruthasailab@gmail.com

ISO.9001 : 2015 Certificate Number : 1080551126

Patient Name : Mr D Kiran kumar

Sex : male

Age : 48 Yrs

Id.No : 05/24

Bill Date : 09-03-2024

Report Date : 09-03-2024

Ref. by : Medi wheel

Address : A T P

XRAY-CHEST (PA) VIEW

- Trachea is central
- Both th lung fields appear normal.
- Hilar shadows are with in normal limits.
- Pulmonary vasculatures are normal.
- Cardia is normal in size.
- Both domes of the diaphragm are smooth.
- Both costophrenic recesses are clear.
- Visualized bonesand soft tissue showds appear normal.

IMPRESSION :- NORMAL X-RAY.

@ Suggested clinical Correlation, If there is need, kindly discuss.

RADIOLOGIST SIGNATURE
Dr. V. RADHAKRISHNANI, MD (M)
Specialist in Ultra-Sound
Radio Diagnosis & C.T. Scan
Asst. Medical Surgeon
Govt. Medical College &
General Hospital
ANANTHAPUR

Note:- Amrutha Sai Diagnostic Centre . (Fully Automated A/C Laboratory)
***** Since - 25 Years *****

Opp.Balaji Kalyana Mantapam, Near RTC Bus Stand, Reliance Mart Road,
Srenivasa Nagar, ANANTHAPURAM. CELL - 86 88 984900.

Under AP Govt. Regd. Diagnostic Centre R.No.860/2022

Genuineness is our gene



2D ECHO CARDIOGRAM- COLOUR DOPPLER STUDY

NAME : MR.D.KIRAN KUMAR	AGE/GENDER: 48/MALE	DATE: 09/03/2024
REFERRED BY:-	MRNO:-	OP/IP NO:-
ECHO DONE BY:- DR.R.KATYAYINI	S.NO:-	TAPE NO:-

MITRAL VALVE :- NORMAL
AORTIC VALVE :- NORMAL
TRICUSPID VALVE :- NORMAL
PULMONARY VALVE :- NORMAL
RIGHT ATRIUM :- NORMAL
RIGHT VENTRICLE :- NORMAL
LEFT ATRIUM :- 3.6 cm
LEFT VENTRICLE : NO LV RWMA
*EDD :- 4.6 cm IVSD :- 0.9 cm EF : 60 %
*ESD :- 2.9 cm PWD :- 0.9 cm FS : 30 %
*EDV :- MI SV :- MI EF : %
IAS :- INTACT
IVS :- INTACT
AORTA :- 2.8 cm
PULMONARY ARTERY :- NORMAL
PERICARDIUM :- NORMAL
INTRACARDIAC MASSES :- NORMAL
IVC/SVC/CS :- NORMAL
PULMONARY VEINS :- NORMAL
OTHERS :-

COLOUR FLOW MAPPING & DOPPLER MR:-1+ AR:-NO TR:-1+ PR:-NO

DOPPLER

MITRAL :- E=0.5 m/sec A=0.8 m/sec. EDT= MS
TDI :- E/E'- A':-
AORTA : VMAX = 1.3 m/sec
PULMONARY :- VMAX = 1.0 m/sec
TRICUSPID :- RVSP = 24 mmHg
OTHERS :-

ECHO DIAGNOSIS:-

- 1 NORMAL SIZED CARDIAC CHAMBERS
- 2 NO LV RWMA
- 3 TRIVIAL MR/TR, NO PAH
- 4 NORMAL LV SYSTOLIC FUNCTION (EF: 60 %)
- 5 GRADE-I LV DIASTOLIC DYSFUNCTION
- 6 NO PE/CLOT/VEGETATION

Katyayini
Dr. KATYAYINI. MD.DNB
Consultant Interventional Cardiologist

Dr. R. KATYAYINI

MBBS., MD(Gen Med), DrNB(Cardiology)
Consultant Interventional Cardiologist
APMC Reg.No:77567

#13-2-392-4, Care & Cure Circle, NTR Marg, Near RTC Bus-Stand, Ananthapuramu - 515001.

Ph:08554 - 220555, 278999 Cell: 74166 84286, e-mail: careandcureatp@gmail.com website:www.careandcurehospitals.com

Adult Echo

S5-1

30 Hz

18.0cm

2D

HGen

Gn 20

C 50

3/2/0

75 mm/s

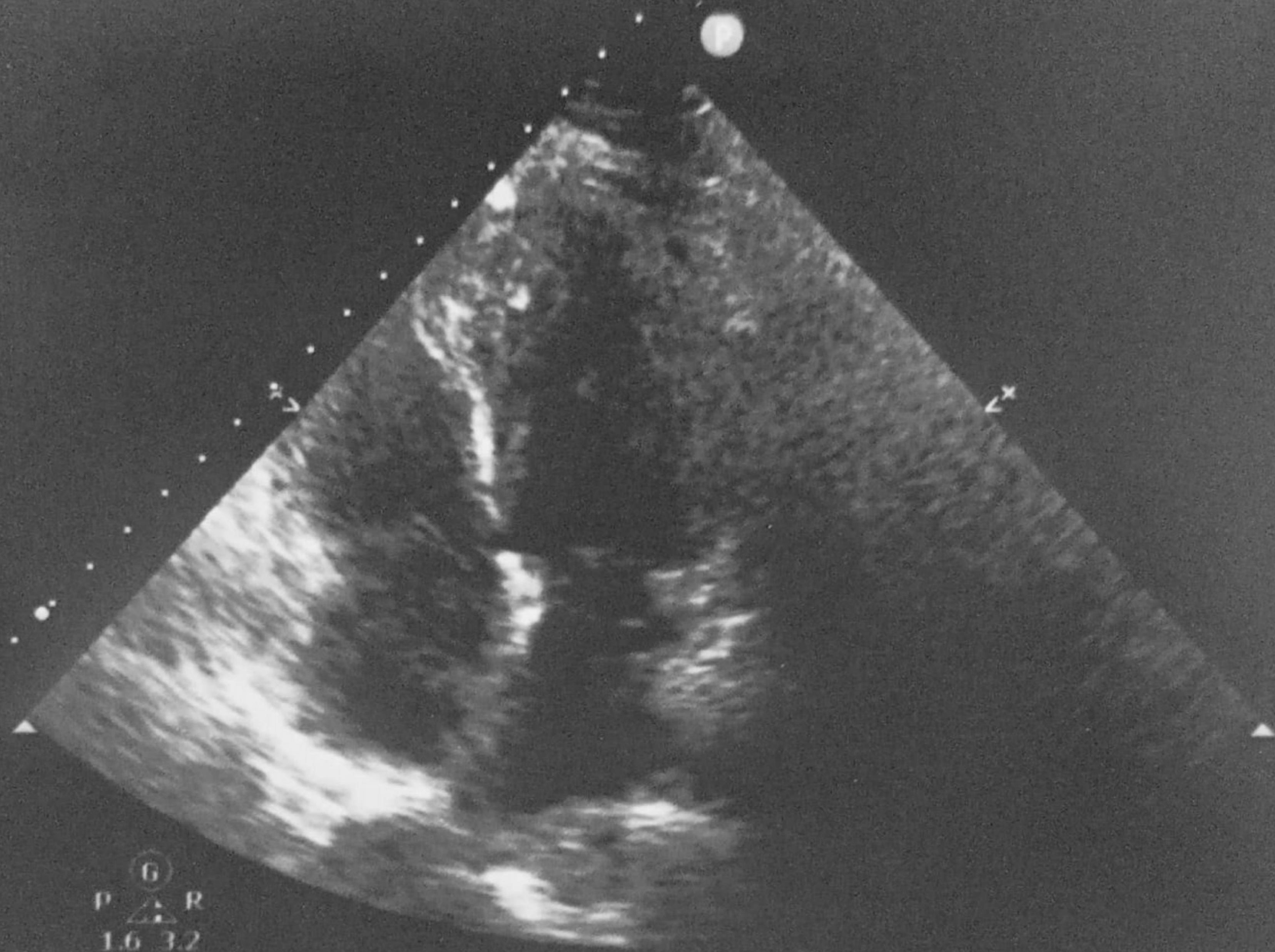



PT NAME: MR D KIRAN KUMAR

AGE/SEX: 48 Y/M

REF.BY: DR AMRUTH SAI DIAGNOSTICS

DATE: 09.03.2024

ULTRASOUND SCANNING OF WHOLE ABDOMEN

FINDINGS:

LIVER : Normal in size with normal echotexture, no focal lesions were seen
PORTAL VEIN : Normal
GB : Partially distended, wall thickness within normal limit. **Multiple polyps / soft calculi seen, largest 4.6 mm.**
CBD : Normal. No IHBD
SPLEEN : Normal in size and echo texture, no focal lesions were seen
PANCREAS : Normal in size and echo texture, no focal lesions were seen
PARAAORTIC & PARA ILIAC REGION: Nil significant
RIGHT KIDNEY: Measures: 10.4 x 4.0 cm
Echogenicity: Normal
Hydronephrosis: Nil
Calculi: Nil
LEFT KIDNEY : Measures: 10.5 x 4.5 cm
Echogenicity: Normal
Hydronephrosis: Nil
Calculi: Nil
URINARY BLADDER : Partially distended. Normal wall thickness.
PROSTATE : Enlarged (22.8 cc)
FREE FLUID : Nil
No bowel wall thickening.

IMPRESSION:

- MULTIPLE POLYPS / SOFT CALCULI IN GALL BLADDER.
- GRADE I PROSTATOMEGALY.

**Needs clinical correlation. Suggested further evaluation if clinically required.*

Dr. Y. Madhu Madhava Reddy
DR. Y. MADHU MADHAVA REDDY MD
MD (Radio Diagnosis)
Consultant Radiologist
Regd.No. APMC/FMR/82797

Patient name	Mr. KIRAN KUMAR D	Age/Sex	48 Years / Male
Patient ID	03351220240309	Visit no	1
Referred by	Dr. AMRUTH SAI DIAGNOSTICS	Visit date	09/03/2024

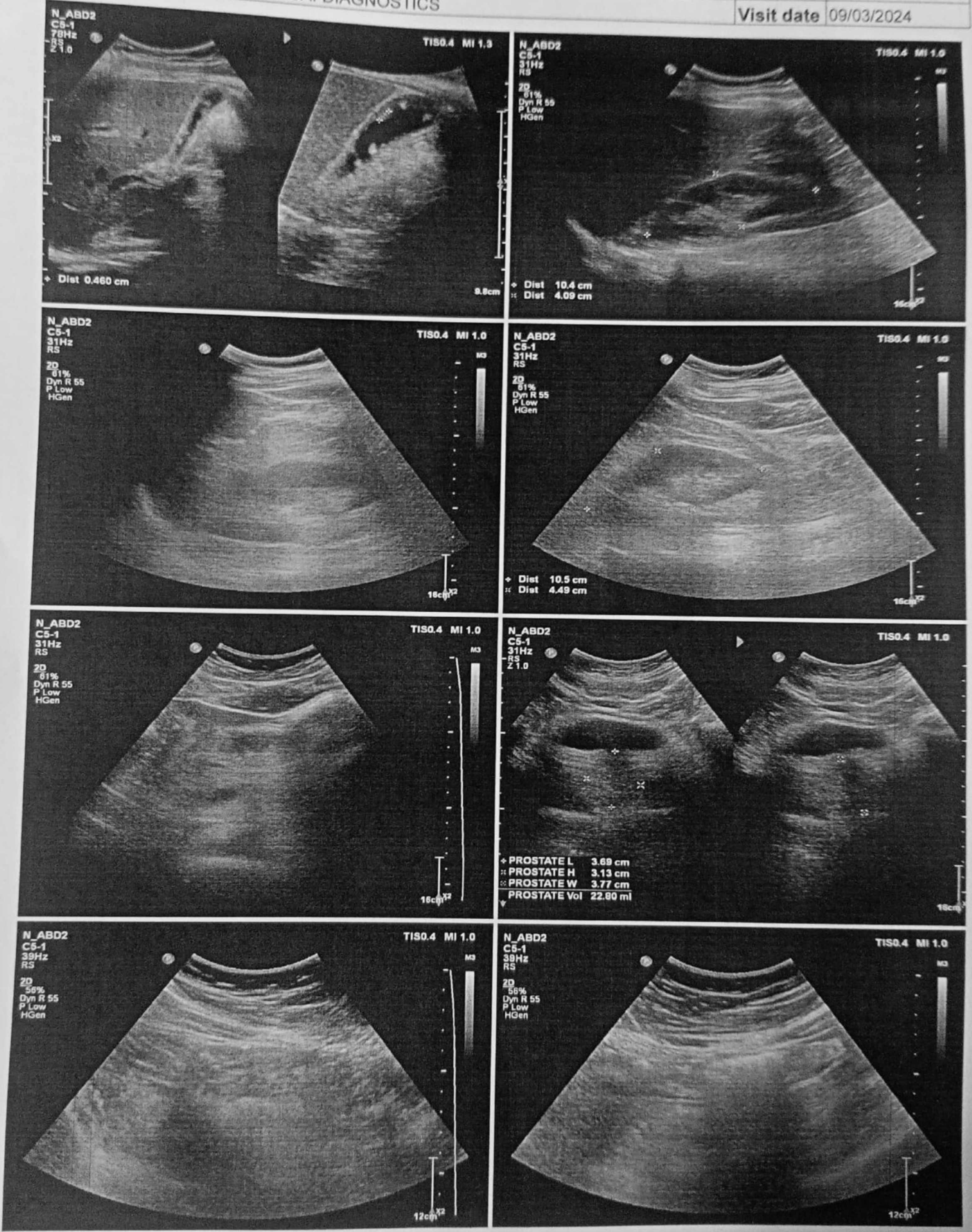

HR 76 /bpm

09.03.2024 11:19:05

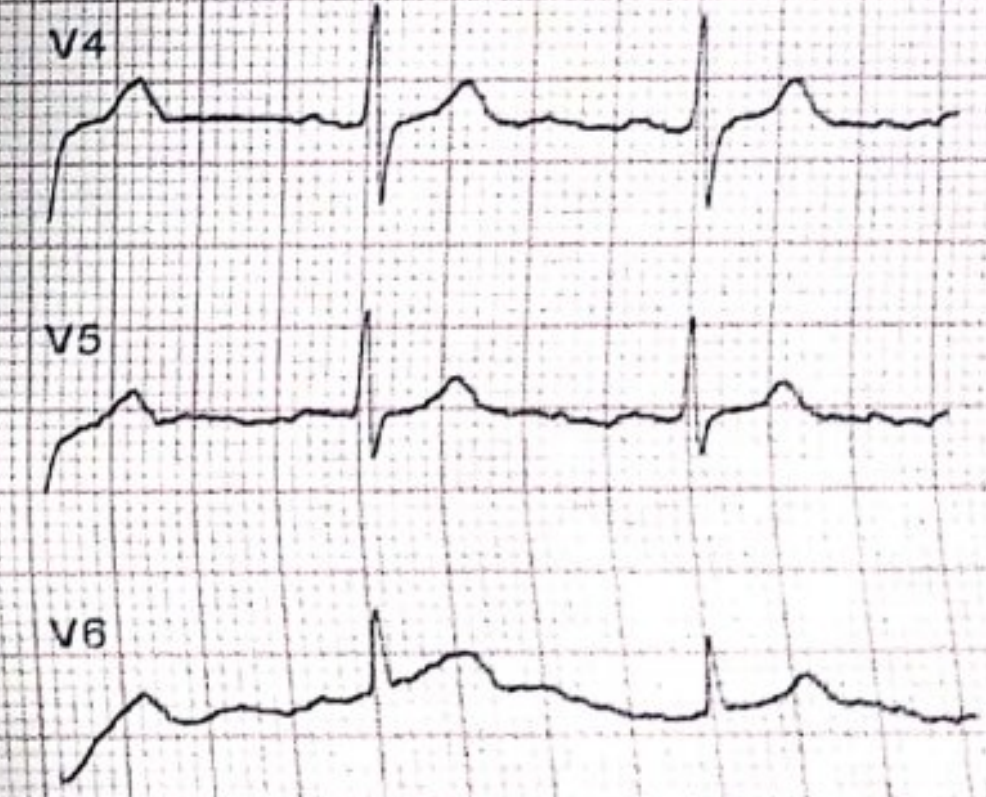
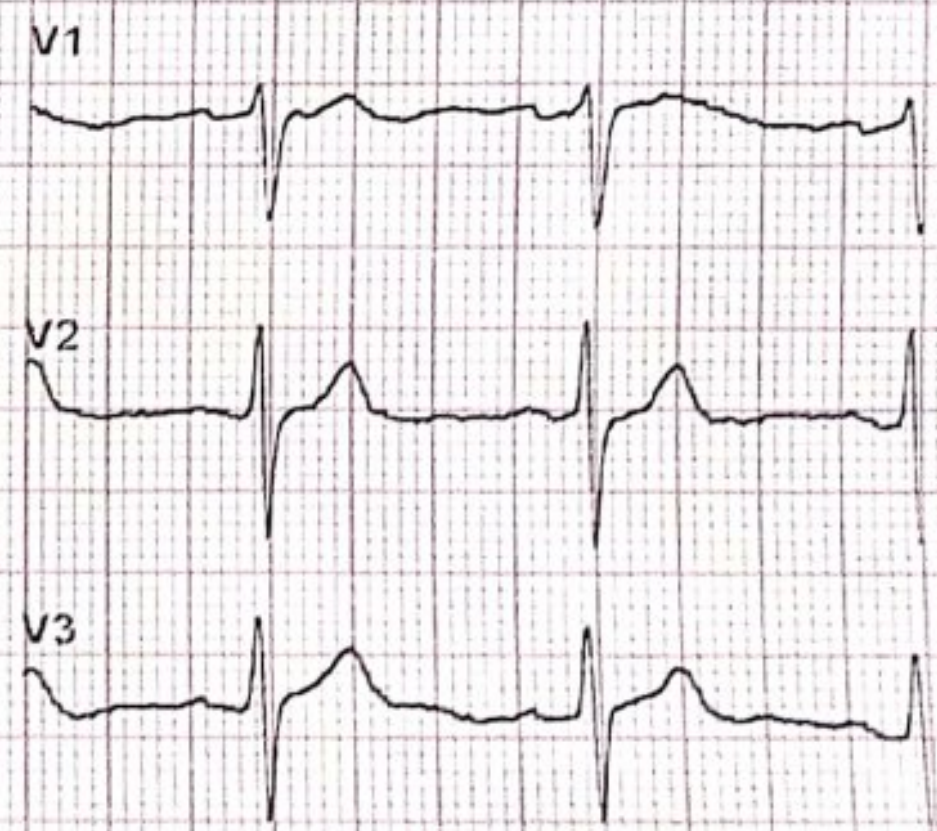
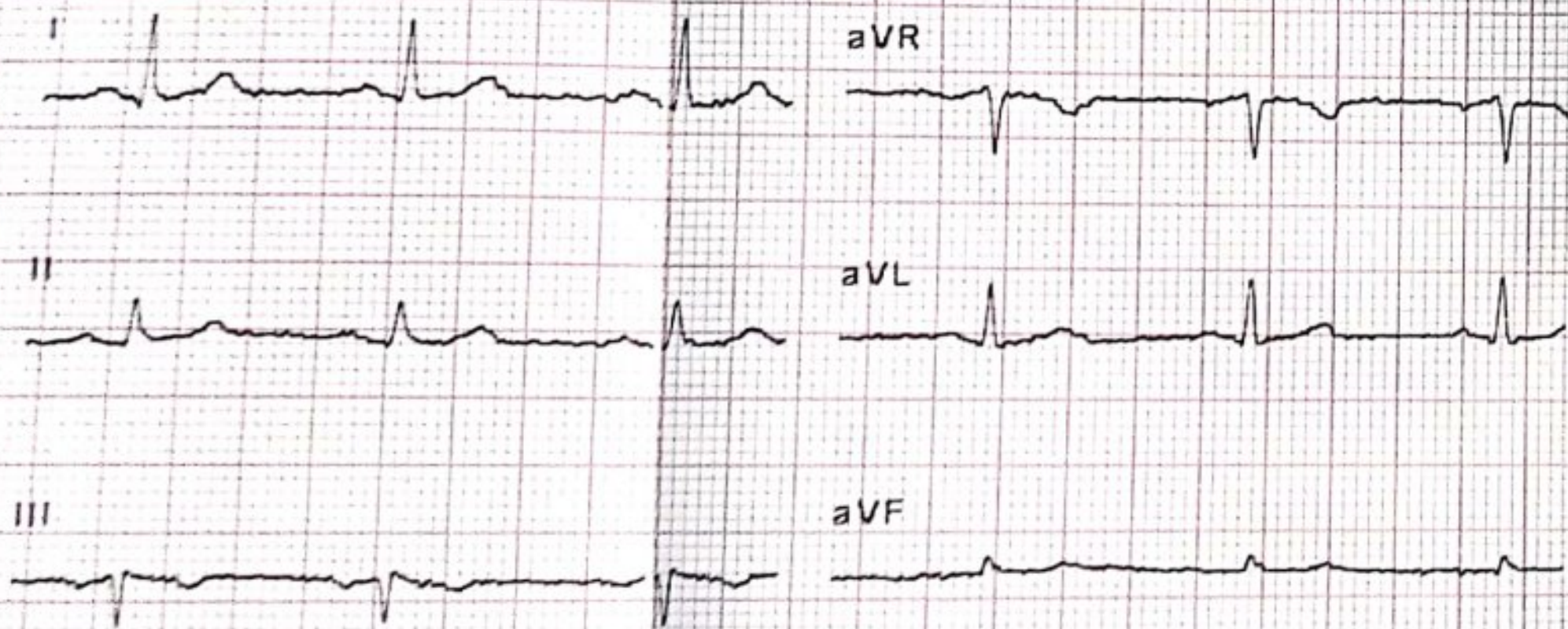

25 mm/s, 10 mm/mV

LP 25 Hz, AC 50 Hz

Sequential

Poor lead quality

AT-1 G2 (1070.006301), 1.2.1

SCHILLER Part No.2.157044M CE 0123 R.BD

SCHILLER Part No.2.157044M CE 0123

SCHILLER Part No.2.157044M CE 0123 R.BD

SCHILLER Part No.2.157044M CE 0123

09.03.2024 11:19:05

Normal ECG

Sinus rhythm
Normal electrical axis
Unconfirmed report



AT-1 G2 (1070.006301), 1.2.1

SCHILLER Part No.2.157044M CE 0123 R.BD

Mr. D. Jagan Kumar

48y

Date: 09/03/24
Time: 11:20 AM

SCHILLER Part No.2.157044M CE 0123

HR 76 /bpm

RR	787 ms	P axis	-5°
P	100 ms	QRS axis	8°
PR	152 ms	T axis	16°
QRS	92 ms		
QT	330 ms		
QTc	372 ms		
(Bazett)			
Sokolow	1.64 mV		
Cornell	1.36 mV		
Lewis	0.68 mV		
Romhilt	1		

(Signature)
Dr. V. Narayanappa,
 M.B.B.S., FCGP.
 PHYSICIAN & SURGEON
 Regd. No. 88543
 Authorised Doctor,
 For State Bank of India
 ANANTAPUR.

AT-1 G2 (1070.006301), 1.2.1

SCHILLER Part No.2.157044M CE 0123 R.BD

09.03.2024 11:19:05

Name

Patient ID

Date of Birth

Gender

Pacemaker

Height cm

Weight kg

BP / mmHg

Medication

Remark

SCHILLER Part No.2.157044M CE 0123

ru0
CHEST PA

AMRUTHA SAI DIAGNOSTIC
MR D KIRAN KUMAR 48Y

02

08-Mar-04

Acc Time: 12:50 AM

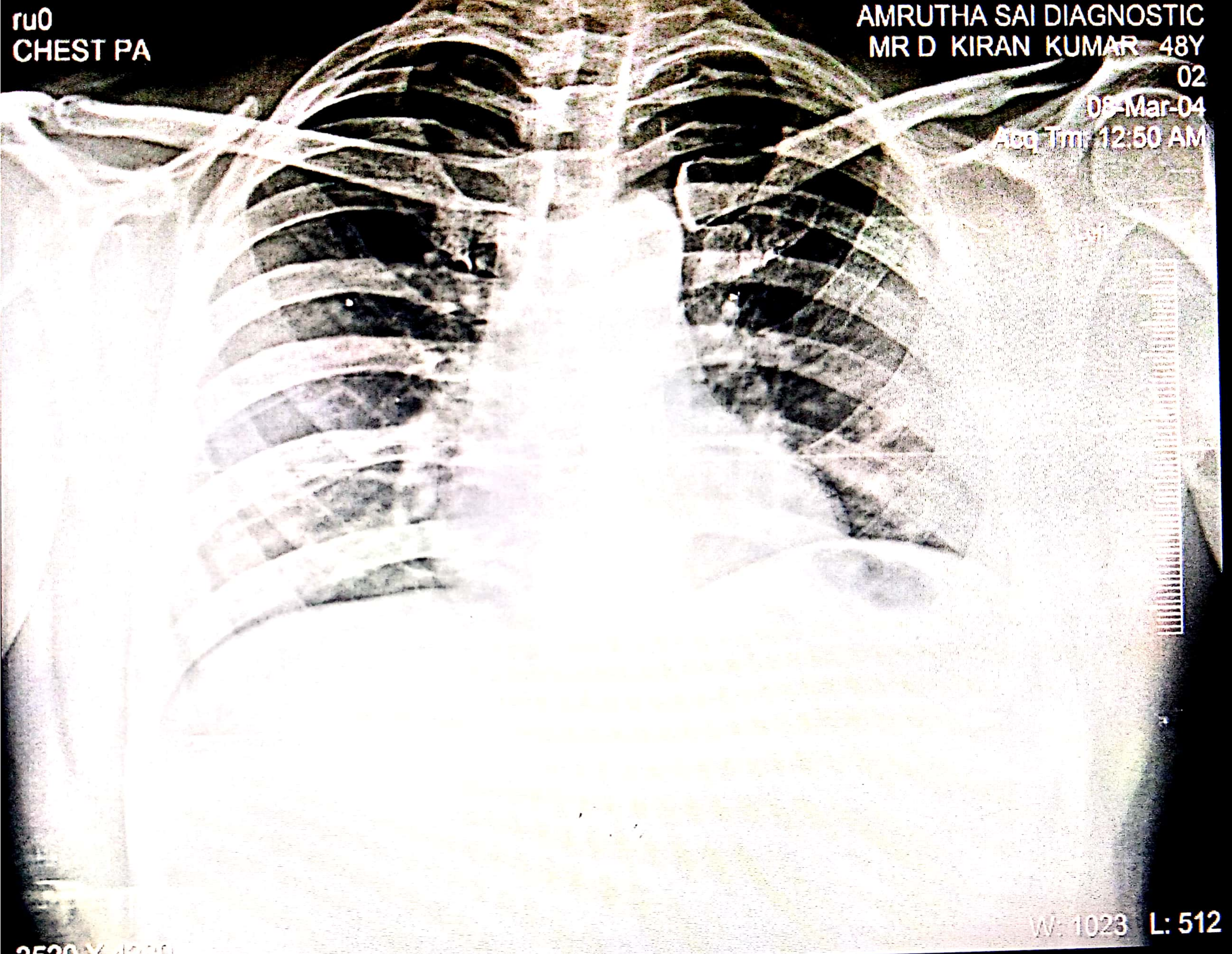

3520 X 4200

W: 1023 L: 512

MR D KIRAN KUMAR 48Y 02 CHEST PA 08-Mar-04 MED WHEEL

AMRUTHA SAI DIAGNOSTIC CENTRE, OPP. BALAJI KALYANAMANDAPAM, SRINIVASA NAGAR, ANANTAPUR, 8686984900