



Mediwheel
...Your wellness partner

Arcofemi Healthcare Pvt Ltd

(Formerly known as Arcofemi Healthcare Ltd)

F-701A, Lado Sarai, Mehrauli, New Delhi - 110030

Email: wellness@mediwheel.in, Website: www.mediwheel.in

Tel: +91-11-41195959, Fax: +91-11-29523020

CIN: U24240DL2011PTC216307

MEDICAL FITNESS CERTIFICATE

(To be signed by a registered medical practitioner holding a Medical degree)

This is to certify that **Mr. Samala Dilip** aged, **36yr**. Based on the examination, I certify that he is in good mental and physical health and it is free from any physical defects such as deafness, colour blindness, and any chronic or contagious diseases.

Place: **Warangal**

Date: **27/05/2024**

Raj Nitesh Kumar
MBBS
BCMR 47093
Name & Signature of

Medical officer

Name : **MR. SAMALA DILIP**
Age/Gender : 36 years / Male
Sample Type : Wb Edta
Sample ID : AA9615073
Client Name : 3TSWAL1929

Ref. Doctor : SELF
Collected : May 27, 2024, 10:11 a.m.
Received : May 27, 2024, 10:11 a.m.
Reported : May 27, 2024, 10:50 a.m.

MEDID : 113543



HAEMATOLOGY

TEST DESCRIPTION	RESULT	UNITS	REFERENCE RANGES
------------------	--------	-------	------------------

Hemogram

Hemoglobin (Hb)* <i>(Method: Photometry)</i>	13.4	g/dL	13.0 - 17.0
Erythrocyte Count (RBC Count) <i>(Method: Electronic Impedance)</i>	5.7	mil/ μ L	4.5 - 5.5
Packed Cell Volume(Hematocrit) <i>(Method: Calculated)</i>	43	%	40 - 54
Platelet Count <i>(Method: Electronic Impedance)</i>	3.45	lakh/Cumm	1.50 - 4.50

Red cell Indices

(Method: Calculated/Automated 5 Part Cell Counter)

MCV	75	fl	83 - 101
MCH	23.4	pg	27 - 32
MCHC	31.1	g/dL	31.5 - 34.5
RDW - CV	13.6	%	11.5 - 14.5
RDW - SD	43	fl	39 - 46

Total and Differential count

(Method: Impedance and light scattering/Microscopy/Automated 5 Part Ce)

Total Leucocyte Count (WBC)	7000	cells/Cumm	4000 - 11000
Neutrophils	49	%	40 - 80
Lymphocytes	45	%	20 - 40
Eosinophils	02	%	1 - 6
Monocytes	04	%	2 - 10
Basophils	00	%	0 - 1

MICROSCOPIC BLOOD PICTURE

RBC Morphology	Normocytic Normochromic Cells
WBC Morphology	Lymphocytosis
Platelet Morphology	Adequate
Hemoparasites	Not found
Impression	Lymphocytosis
Advise	Correlate Clinically

Erythrocyte Sedimentation Rate (ESR)* <i>(Method: Westergren's)</i>	12	mm/Hour	< 10
--	----	---------	------



Sjash

Dr NARESH BABU SUNKARA
MD PATHOLOGIST

Patient Name : Mr. SAMALA DILIP
 UHID/iMR No. : FHAN.0000001744
 Visit Date : 27-05-2024 09:16
 Sample Collected on : 27-05-2024 10:07
 Sample No : PLP747354
 Ref Doctor : SELF
 Emp/Auth/TPA ID : 9718 8224 2676
 Sponsor Name : ARCOFEMI HEALTHCARE LIMITED

Age / Gender : 36Y / Male
 OP Visit No : FHANOPV2647
 Reported on : 27-05-2024 13:54
 Specimen : Plasma(PP)
 Pres Doctor: :

DEPARTMENT OF LABORATORY MEDICINE

TEST NAME	RESULT	BIOLOGICAL REFERENCE INTERVALS	UNITS
GLUCOSE - (POST PRANDIAL)			
GLUCOSE - (POST PRANDIAL)	140	80 - 140	mg/dl
GLUCOSE - (FASTING)			
GLUCOSE - (FASTING)	98	70 - 100	mg/dl

End of the report

Results are to be correlated clinically

Lab Technician / Technologist
 KRRHCLHNK905



Naresh S
 Dr. NARESH BABU SUNKARI
 MBBS, MD PATHOLOGY

Patient Name : Mr. SAMALA DILIP
UHID/MR No. : FHAN.0000001744
Visit Date : 27-05-2024 09:21
Sample Collected on : 27-05-2024 10:00
Ref Doctor : SELF

Age / Gender : 36 Y/ Male
OP Visit No : FHAN-OCR-166
Reported on : 27-05-2024 14:35
Specimen : EDTA Blood
Pres Doctor: :

DEPARTMENT OF LABORATORY MEDICINE

<u>TEST NAME</u>	<u>RESULT</u>	<u>BIOLOGICAL REFERENCE INTERVALS</u>	<u>UNITS</u>
BLOOD GROUP AND RH TYPE BLOOD GROUP RH TYPE Method: Whole Blood	A [+VE] POSITIVE		

End of the report

Results are to be correlated clinically

Lab Technician / Technologist
KRRHCLHMK905

Naresh S
Dr. NARESH BABU SUNKARI
MBBS, MD PATHOLOGY

Name : **MR. SAMALA DILIP**
Age/Gender : 36 years / Male
Sample Type : SERUM
Sample ID : AA9615074
Client Name : 3TSWAL1929

Ref. Doctor : SELF
Collected : May 27, 2024, 10:12 a.m.
Received : May 27, 2024, 10:12 a.m.
Reported : May 27, 2024, 01:01 p.m.

MEDID : 113543



CLINICAL BIOCHEMISTRY

TEST DESCRIPTION	RESULT	UNITS	REFERENCE RANGES
Kidney Basic screen			
Creatinine <small>(Method: Jaffe Kinetic)</small>	0.7	mg/dL	0.7 - 1.4
Urea <small>(Method: Urease)</small>	19	mg/dL	Upto 50
Blood Urea Nitrogen (BUN) <small>(Method: Calculated)</small>	8.88	mg/dL	7 - 18
Blood Urea Nitrogen (BUN)/Creatinine <small>(Method: Calculated)</small>	12.69	Ratio	6 - 22
Sodium <small>(Method: ISE)</small>	144	mmol/L	135 - 145
Potassium <small>(Method: ISE)</small>	3.9	mmol/L	3.8 - 5.2
Chloride <small>(Method: ISE)</small>	100	mmol/L	94 - 108
Uric Acid <small>(Method: mg/dL)</small>	7.8	mg/dL	3.4 - 7.0

****END OF REPORT****

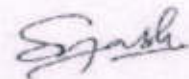
Dr NARESH BABU SUNKARA
MD PATHOLOGIST

Name : MR. SAMALA DILIP
Age/Gender : 36 years / Male
Sample Type : Serum
Sample ID : AA9615074
Client Name : 3TSWAL1929

Ref. Doctor : SELF
Collected : May 27, 2024, 10:12 a.m.
Received : May 27, 2024, 10:12 a.m.
Reported : May 27, 2024, 11:03 a.m.

MEDID : 113543



CLINICAL BIOCHEMISTRY

TEST DESCRIPTION	RESULT	UNITS	REFERENCE RANGES
Bilirubin (Total + Direct)			
Bilirubin Total <i>(Method: Duzo Method)</i>	0.3	mg/dL	0 - 1.0
Bilirubin Direct <i>(Method: Duzo method)</i>	0.1	mg/dL	0 - 0.3
Bilirubin Indirect <i>(Method: Calculated)</i>	0.2	mg/dL	0 - 1.0

END OF REPORT

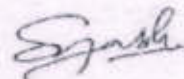
Dr NARESH BABU SUNKARA
MD PATHOLOGIST

Name : **MR. SAMALA DILIP**
Age/Gender : 36 years / Male
Sample Type : Serum
Sample ID : AA9615074
Client Name : 3TSWAL1929

Ref. Doctor : SELF
Collected : May 27, 2024, 10:12 a.m.
Received : May 27, 2024, 10:12 a.m.
Reported : May 27, 2024, 01:02 p.m.

MEDID : 113543



CLINICAL BIOCHEMISTRY

TEST DESCRIPTION	RESULT	UNITS	REFERENCE RANGES
Alanine Transaminase (ALT/SGPT) ALT/SGPT <small>(Method: UV without pyridoxal-5-phosphate)</small>	53	U/L	Upto 41

****END OF REPORT****

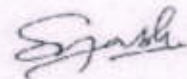



Dr NARESH BABU SUNKARA
MD PATHOLOGIST

Apollo Clinic - Hanamkonda

1-8-141, Near Reliance Smart, Kaloji Marg, Balasamudram Main Road,
Hanamkonda, Telangana - 506001

email id: hanamkonda@apolloclinic.com

TO BOOK AN APPOINTMENT

 **087 0354 5143**
 **080 7454 5143**

www.apolloclinic.com

Patient Name : Mr. SAMALA DILIP
 UHID/MR No. : FHAN.0000001744
 Visit Date : 27-05-2024 09:16
 Sample Collected on : 27-05-2024 10:07
 Sample No : UR1070846
 Ref Doctor : SELF
 Emp/Auth/TPA ID : 9718 8224 2676
 Sponsor Name : ARCOFEMI HEALTHCARE LIMITED

Age / Gender : 36Y/Male
 OP Visit No : FHANOPV2647
 Reported on : 27-05-2024 11:56
 Specimen : Urine
 Pres Doctor: :

DEPARTMENT OF LABORATORY MEDICINE

URINE ROUTINE EXAMINATION

URINE ROUTINE AND MICROSCOPY

TEST	RESULT
PHYSICAL EXAMINATION	
Volume	5 ML
Color	PALE YELLOW
Appearance	CLEAR
Specific Gravity	1.015
CHEMICAL EXAMINATION	
Reaction	ACIDIC
Protein	TRACE
Sugar	NIL
Ketone Bodies	NEGATIVE
Bile Salts	NEGATIVE
Bile Pigments	NEGATIVE
MICROSCOPIC EXAMINATION	
Pus Cell	2-4
Red Blood Cells	NIL
Epithelial Cells	2-4
Cast	NIL
Crystals	NIL

End of the report

Results are to be correlated clinically

Lab Technician / Technologist
 KRRHCLHINK905

Nares
 Dr. NARESH BABU SUNKARI
 MBBS, MD PATHOLOGY



Patient Name : Mr. SAMALA DILIP
Age/Sex : 36 Y/M
Pres Doctor :
Ref.by : SELF

MR No : FHAN.0000001744
Visit No : FHANOPV2647
Bill Date : 27-05-2024 09:20
Report Date : 27-05-2024 15:36

X-RAY CHEST (PA VIEW)

Bilateral lung fields appear normal.

Trachea and mediastinum appear normal in position.

Both hila appear normal in size and are symmetrical.

Transverse cardiac diameter is within normal limits.

Great vessels appear normal

Both CP angles appear clear. Normal position and contour diaphragms noted.

Bony rib cage and soft tissue shadows appear normal.

IMPRESSION

No obvious abnormality noted in the chest radiograph.

Technician



Dr. ROHITH RANGARAJU
MBBS, MD RADIODIAGNOSIS
CONSULTANT RADIOLOGIST

SAMALA DILIP

Male 36Years

Req. No. :

Diagnosis Information:

Sinus Rhythm

T Wave Abnormality(I,II,III,aVF,V6)

HR	: 75	bpm
P	: 105	ms
PR	: 142	ms
QRS	: 93	ms
QT/QTcBz	: 355/397	ms
P/QRST	: 33/37/0	°
RV5/SV1	: 2.022/1.118	mV

Report Confirmed by:

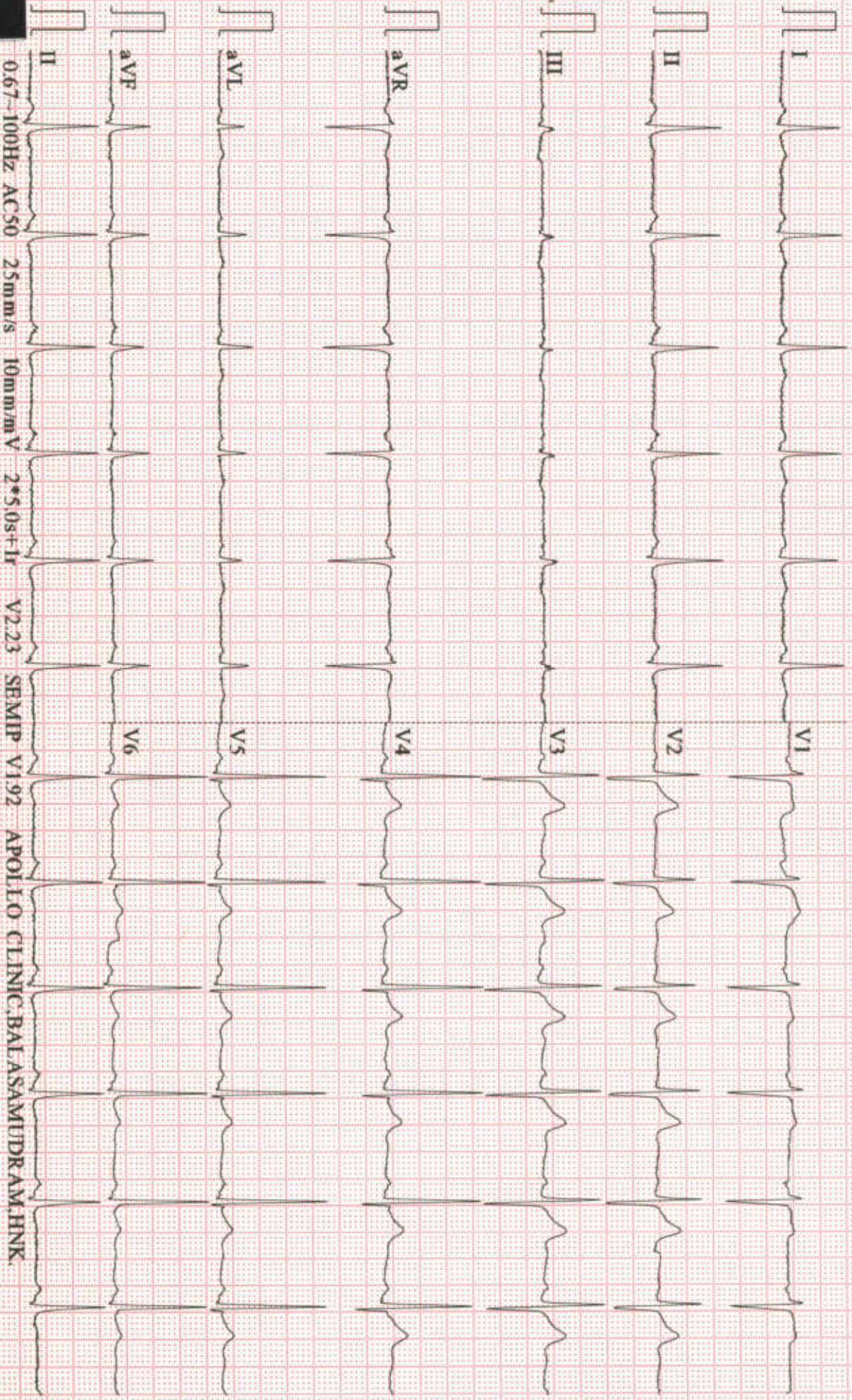

0.67-100Hz AC50 25mm/s 10mm/mV 2*5.0s+1r V2.23 SEMIP V1.92 APOLLO CLINIC,BALASAMUDRAM,HNK

Patient Name : Mr. SAMALA DILIP
UHID/MR No. : FHAN.0000001744
Visit Date : 27-05-2024 09:16
Sample Collected on : 27-05-2024 10:07
Ref Doctor : SELF
Emp/Auth/TPA ID : 9718 8224 2676
Sponsor Name : ARCOFEMI HEALTHCARE LIMITED

Age / Gender : 36 Y / M
OP Visit No : FHANOPV2647
Reported on : 27-05-2024 13:54
Specimen : Plasma(PP)
Doctor: :

DEPARTMENT OF LABORATORY MEDICINE

<u>TEST NAME</u>	<u>RESULT</u>	<u>BIOLOGICAL REFERENCE INTERVALS</u>	<u>UNITS</u>
GLUCOSE - (POST PRANDIAL)			
GLUCOSE - (POST PRANDIAL)..	140	80 - 140	mg/dl
GLUCOSE - (FASTING)			
GLUCOSE - (FASTING).	98	70 - 100	mg/dl
End of the report			

Results are to be correlated clinically

Lab Technician / Technologist.
KRRHCLHNK905

Naresh.S
 Dr. NARESH BABU SUNKARI
 MBBS, MD PATHOLOGY

Patient Name : Mr. SAMALA DILIP
UHID/MR No. : FHAN.0000001744
Visit Date : 27-05-2024 09:16
Sample Collected on : 27-05-2024 10:07
Ref Doctor : SELF
Emp/Auth/TPA ID : 9718 8224 2676
Sponsor Name : ARCOFEMI HEALTHCARE LIMITED

Age / Gender : 36 Y / M
OP Visit No : FHANOPV2647
Reported on : 27-05-2024 11:56
Specimen : Urine
Doctor: :

DEPARTMENT OF LABORATORY MEDICINE

URINE ROUTINE EXAMINATION

URINE ROUTINE AND MICROSCOPY

TEST	RESULT
PHYSICAL EXAMINATION	
Volume	5 ML
Color	PALE YELLOW
Appearance	CLEAR
Specific Gravity	1.015

CHEMICAL EXAMINATION	
Reaction	ACIDIC
Protein	TRACE
Sugar	NIL
Ketone Bodies	NEGATIVE
Bile Salts	NEGATIVE
Bile Pigments	NEGATIVE

MICROSCOPIC EXAMINATION	
Pus Cell	2-4
Red Blood Cells	NIL
Epithelial Cells	2-4
Cast	NIL
Crystals	NIL

End of the report

Results are to be correlated clinically

Lab Technician / Technologist.
KRRHCLHNK905

Naresh.S
Dr. NARESH BABU SUNKARI
MBBS, MD PATHOLOGY