

Near Sri Raghavendra Swamy Mutt, Tilak Nagar,
Durgigudi, Shivamogga, Karnataka-577201

package



S232429658

OP Registration Card

Registration No. : S232429658 Date & Time : 23-12-2023 08:14 AM
Patient Name : MRS. RASHMI M Age/Sex : 32Y/F
Father/Spouse : YATHEESHA H S Marital Status : Married Mobile No. : 9964222033
Address : SWAMI VIVEKANANDA BADAVANE, SHIVAMOGGA
Plan : OPREG
Department : DR SANDHYA S S Consultant : DR. SANDHYA S S

Complaints:

Package

Clinical Findings:

110
90

P/A - soft

P/L,

Diagnosis:

P/S - G_o healthy

UH - Regular

LMP 8/12/23

Investigations:

Pap smear taken
() Negative for Intra-epithelial
lesion or malignancy.
Y for DSS.

Cross Reference:

Treatment/Prescriptions:

Y for DSS.
Signature of Consultant

C-5 @ 4:24

Near Sri Raghavendra Swamy Mutt, Tilak Nagar,
Durgigudi, Shivamogga, Karnataka-577201



S232429658

OP Registration Card

Registration No. : S232429658	Date & Time : 23-12-2023 08:14 AM
Patient Name : MRS. RASHMI M	Age/Sex : 32Y/F
Father/Spouse : YATHEESHA H S	Marital Status : Married
Address : SWAMI VIVEKANANDA BADAVANE, SHIVAMOGGA	Mobile No. : 9964222033
Plan : OPREG	Consultant : DR. SHANTHALA R M
Department : DERMATOLOGY	

Complaints:

Av - 4-2 ✓ c PTH ✓

Clinical Findings:

Adv: - [eye - gel (2x) 20x1M
 Right: - Benzac - Ac - 2.5% (2hs)
 a@

Diagnosis:

(6-gpm)
(7-gpm)

Investigations:

wash ✓

Cross Reference:

gel - Koji-med-cream a@-gel
face-face-wash (100)

Treatment/Prescriptions:

Adoraphil - lotion ✓

Signature of Consultant

Tnl = 5 @ 11:30 AM

Near Sri Raghavendra Swamy Mutt, Tilak Nagar,
Durgigudi, Shivamogga, Karnataka-577201



S232429658

OP Registration Card

Registration No. : S232429658 Date & Time : 23-12-2023 08:14 AM
 Patient Name : MRS. RASHMI M Age/Sex : 32Y/F
 Father/Spouse : YATHEESHA H S Marital Status : Married Mobile No. : 9964222033
 Address : SWAMI VIVEKANANDA BADAVANE, SHIVAMOGGA

Plan : OPREG Consultant : DR. MAITHILI T M
 Department : INTERNAL MEDICINE

Complaints:

Came for MHE

No active complaints.

No active complaints.
Number of both hands -

Clinical Findings:

No pre worked elbow

Diagnosis:

ole BP - 130/90 mmHg

Hr - 79 bpm

Wt: 74.8 kg

Investigations:

SPO₂ - 98% on RA

Cross Reference:

Cx
Cx
Rx

Treatment/Prescriptions:

- Advice

Signature of Consultant

① T. NIF7AS 100

$1 \rightarrow 0 \rightarrow 1 \times \oplus$ days

② T. CYRA 00. $1 \rightarrow 0 \rightarrow 0 \times \oplus$ days
(B/P)

→ rh sos.

Name	: RASHMI M	REG/LAB NO.	: 23122776 / 24039
AGE/SEX	: 32 Yrs / Female	UHID	: S232429658
CONTACT NO.	: 9964222033	IP/OP	: OP /
REFERRED BY	: DR. MAITHILI T M	DATE OF COLLECTION	: 23-12-2023 at 05:11 PM
		DATE OF REPORT	: 23-12-2023 at 05:13 PM



TEST PARAMETER	RESULT	UNIT	REFERENCE RANGE
----------------	--------	------	-----------------

CYTOLOGY

PAP SMEAR

METHOD: Conventional.

NUMBER OF SLIDES RECEIVED: 2 unstained smears.

SPECIMEN ADEQUACY: Satisfactory for evaluation.

CELLULARITY: Adequate.

CELLULAR COMPONENT: Predominantly intermediate and few superficial squamous epithelial cells.

CELLULAR ATYPIA: Nil.

MICROORGANISMS: Sparse lacto bacilli are seen.

INFLAMMATORY RESPONSE: Mild, composed of neutrophils and rare histiocytes.

BACKGROUND: Mucoïd.

IMPRESSION: NEGATIVE FOR INTRA-EPITHELIAL LESION OR MALIGNANCY (NILM).

1) Result pertain to the sample as received at the laboratory.

2) Please correlate the results with the clinical picture.

Dispatched by: Dr Chethan Sagar S

**** End of Report ****

Printed by: Chethana on 23-12-2023 at 05:17 PM

Please correlate laboratory results clinically. Contact laboratory for any clarification. All results are sample specific.

LAB TECHNICIAN

VERIFIED BY

S. Chethan Sagar
Dr. CHETHAN SAGAR S
MBBS, MD
Consultant Pathologist



CARDIOPRINT

Ms. Rashmi M.

23.12.2023 12:21:35
sarj super spicity hospital
SHIMOGA

Location:
Room:
Order Number:
Indication:
Medication 1:
Medication 2:
Medication 3:

76 bpm
--- / --- mmHg

QRS : 68 ms
QT / QTcBaz : 388 / 436 ms
PR : 152 ms
P : 40 ms
RR / PP : 792 / 789 ms
P / QRS / T : 74 / 35 / 37 degrees

Normal sinus rhythm
Normal ECG

Technician:
Ordering Ph:
Referring Ph:
Attending Ph:

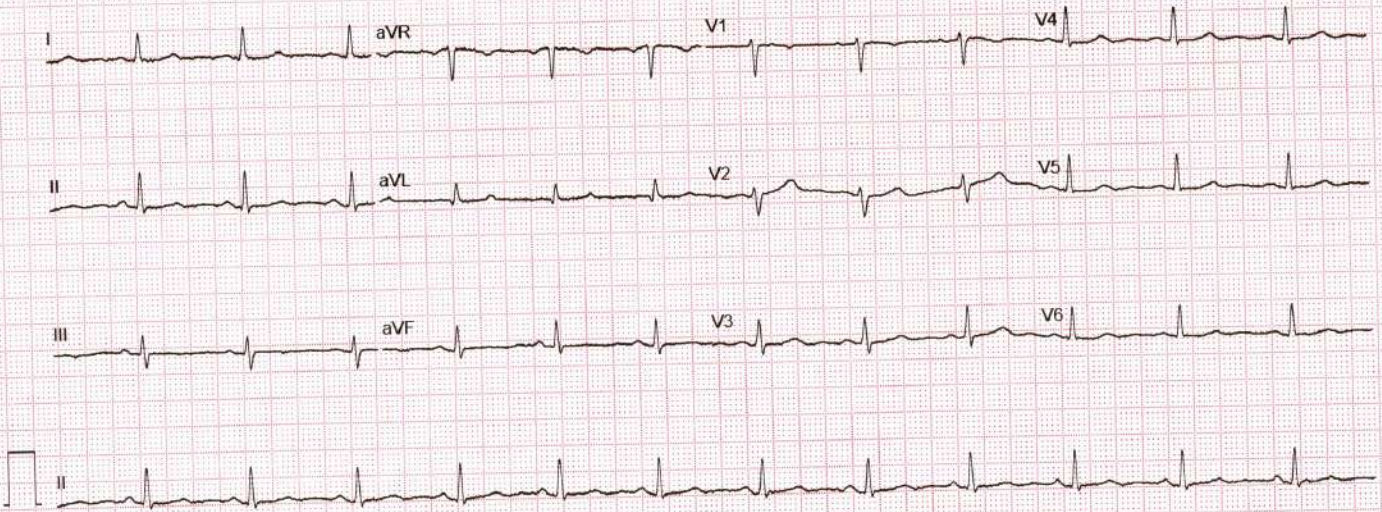

GE MAC2000

1.1

12SL™ v241

25 mm/s 10 mm/mV

ADS

0.56-20 Hz

50 Hz

4x2.5x3_25_R1

Unconfirmed

1/1



ADULT TRANS-THORACIC ECHO REPORT

PATIENT NAME : MRS.RASHMI M	AGE : 32YRS	SEX: FEMALE
REF. DOCTOR : DR.MAITHILI T M	OP/IP: S232429658	DATE : 23.12.2023

FINDINGS

ATRIA

LEFT ATRIUM : Normal

RIGHT ATRIUM : Normal

ATRIOVENTRICULAR VALVES

MITRAL VALVE : Normal

TRICUSPID VALVE : Normal

VENTRICLES

LEFT VENTRICLE : Normal

RIGHT VENTRICLE : Normal

SEPTAE

INTERATRIAL SEPTUM : Intact

INTERVENTRICULAR SEPTUM : Intact

SEMILUNAR VALVES

AORTIC VALVE : Normal

PULMONARY VALVE : Normal

SARJI SUPER SPECIALITY HOSPITAL



Name MRS.RASHMI M , 32Y,
 Patient Id S232429658

Gender Female
 Date 23/12/2023

Image 1

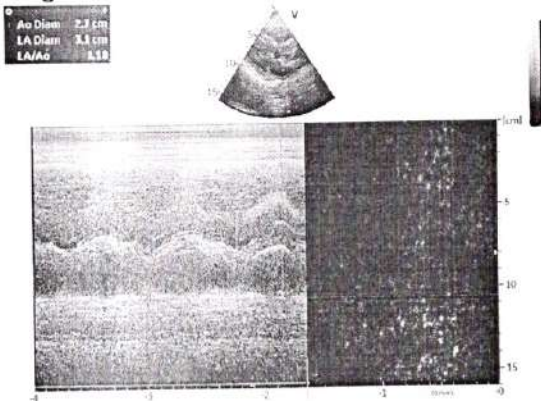

Image 2

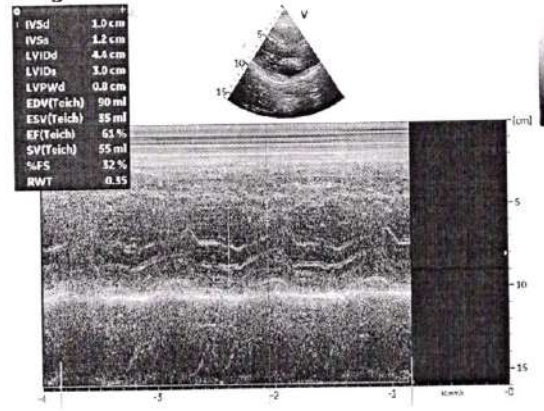

Image 3

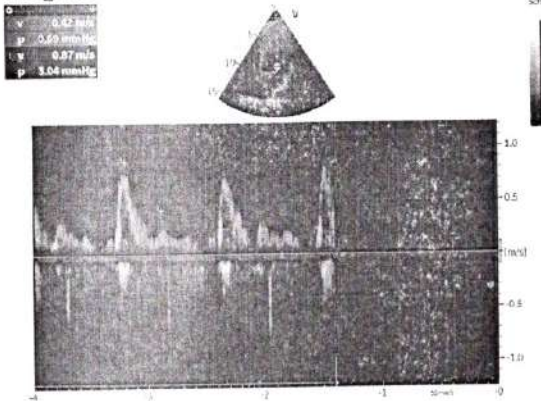
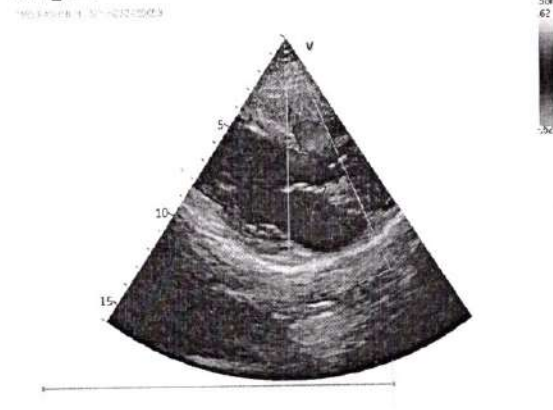

Image 4



Name : RASHMI M	REG/LAB NO. : 23122776 / 24039
AGE/SEX : 32 Yrs / Female	UHID : S232429658
CONTACT NO. : 9964222033	IP/OP : OP /
REFERRED BY : DR. MAITHILI T M	DATE OF COLLECTION : 23-12-2023 at 08:34 AM
	DATE OF REPORT : 23-12-2023 at 09:02 AM



TEST PARAMETER	RESULT	UNIT	REFERENCE RANGE
----------------	--------	------	-----------------

HAEMATOLOGY

COMPLETE BLOOD COUNT (CBC)

HAEMOGLOBIN <small>PHOTOMETRY</small>	12.1	gm/dl	12 - 16
TOTAL COUNT <small>FLOW CYTOMETRY METHOD</small>	5780	cells/cumm	4000 - 11000
DIFFERENTIAL COUNT			
NEUTROPHILS	60.7	%	35 - 66
LYMPHOCYTES	31.1	%	24 - 44
MONOCYTES	6.2	%	2 - 8
EOSINOPHILS	1.7	%	0 - 6
BASOPHILS	0.3	%	0 - 1
PLATELET COUNT <small>DC DETECTION METHOD</small>	3.32	Lakhs/cumm	1.5 - 4.5
R.B.C COUNT <small>DC DETECTION METHOD</small>	4.05	mill/cumm	4.5 - 5.2
PACKED CELL VOLUME (PCV) <small>CALCULATED</small>	35.9	%	33 - 51
M.C.V <small>CALCULATED</small>	88.6	fl	80 - 100
M.C.H <small>CALCULATED</small>	29.88	pg	26 - 34
M.C.H.C <small>CALCULATED</small>	33.70	g/dl	32 - 36
RDW-CV <small>CALCULATED</small>	14.1	%	11.5 - 13.1

Dispatched by: SUMA

**** End of Report ****

Printed by: Vishwanath M S on 23-12-2023 at 12:35 PM

Please correlate laboratory results clinically. Contact laboratory for any clarification. All results are sample specific.

SUMA M S
Lab technician

VERIFIED BY

S. Chethan Sagar
Dr. CHETHAN SAGAR S
MBBS, MD
Consultant Pathologist



Name	: RASHMI M	REG/LAB NO.	: 23122776 / 24039
AGE/SEX	: 32 Yrs / Female	UHID	: S232429658
CONTACT NO.	: 9964222033	IP/OP	: OP /
REFERRED BY	: DR. MAITHILI T M	DATE OF COLLECTION	: 23-12-2023 at 08:34 AM
		DATE OF REPORT	: 23-12-2023 at 10:45 AM



TEST PARAMETER	RESULT	UNIT	REFERENCE RANGE
HAEMATOLOGY			
BLOOD GROUP	"O"		
RH TYPE	POSITIVE		
ERYTHROCYTE SEDIMENTATION RATE <small>WESTERGRENS METHOD</small>	20	mm/hr	0 - 20

Dispatched by: SUMA

**** End of Report ****

Printed by: Vishwanath M S on 23-12-2023 at 12:35 PM

Please correlate laboratory results clinically. Contact laboratory for any clarification. All results are sample specific.

SUMA M S
Lab technician

VERIFIED BY

S. Chethan Sagar
Dr. CHETHAN SAGAR S
MBBS, MD
Consultant Pathologist



Name : RASHMI M	REG/LAB NO. : 23122776 / 24039
AGE/SEX : 32 Yrs / Female	UHID : S232429658
CONTACT NO. : 9964222033	IP/OP : OP /
REFERRED BY : DR. MAITHILI T M	DATE OF COLLECTION : 23-12-2023 at 08:34 AM
	DATE OF REPORT : 23-12-2023 at 12:34 PM

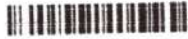

TEST PARAMETER	RESULT	UNIT	REFERENCE RANGE
----------------	--------	------	-----------------

BIOCHEMISTRY

POST PRANDIAL BLOOD SUGAR <small>GOD POD METHOD</small>	80.0	mg/dl	80 - 140
HbA1c (Glycosylated hemoglobin)			
HbA1c (GLYCOSYLATED Hb) <small>HPLC</small>	5.7	%	4.2 - 6.4
MEAN BLOOD GLUCOSE	116.9	mg/dl	60 - 120

Note:

1. Since HbA1c reflects long term fluctuations in the blood glucose concentration, a diabetic patient who is recently under good control may still have a high concentration of HbA1c.
2. Target goals of < 7.0 % may be beneficial in patients with short duration of diabetes, long life expectancy and no significant cardiovascular disease. In patients with significant complications of diabetes, limited life expectancy or extensive co-morbid conditions, targeting a goal of < 7.0 % may not be appropriate.

Comments:

HbA1c provides an index of average blood glucose levels over the past 8 - 12 weeks and is a much better indicator of long term glycemic control as compared to blood and urinary glucose determinations. ADA criteria for correlation between HbA1c & Mean plasma glucose levels.

FASTING BLOOD SUGAR <small>GOD POD METHOD</small>	103.0	mg/dl	70 - 110
--	-------	-------	----------

FASTING URINE SUGAR(FUS)

FASTING URINE SUGAR(FUS)	NIL
POST PRANDIAL URINE SUGAR (PPUS)	NIL

Dispatched by: Vishwanath M S

**** End of Report ****

Printed by: Vishwanath M S on 23-12-2023 at 12:35 PM

Please correlate laboratory results clinically. Contact laboratory for any clarification. All results are sample specific.

ANIL KUMAR M
Lab technician

VERIFIED BY

S. Chethan Sagar
Dr. CHETHAN SAGAR S
MBBS, MD
Consultant Pathologist



Name : RASHMI M	REG/LAB NO. : 23122776 / 24039
AGE/SEX : 32 Yrs / Female	UHID : S232429658
CONTACT NO. : 9964222033	IP/OP : OP /
REFERRED BY : DR. MAITHILI T M	DATE OF COLLECTION : 23-12-2023 at 08:34 AM
	DATE OF REPORT : 23-12-2023 at 09:51 AM



TEST PARAMETER	RESULT	UNIT	REFERENCE RANGE
BIOCHEMISTRY			
SERUM URIC ACID	4.3	mg/dL	2.4 - 5.7
LIVER FUNCTION TEST (LFT)			
TOTAL BILIRUBIN	0.47	mg/dl	0.1 - 1.2
DIRECT BILIRUBIN	0.18	mg/dl	0 - 0.2
INDIRECT BILIRUBIN	0.29	mg/dl	0 - 0.8
SGOT/AST	21.0	U/L	up to 33
SGPT/ALT	20.0	U/L	up to 33
ALKALINE PHOSPHATASE	69.0	IU/L	35 - 104
TOTAL PROTEIN	6.7	g/dl	6.6 - 8.7
SERUM ALBUMIN	4.3	g/dl	3.4 - 5.4
SERUM GLOBULIN	2.4	g/dL	3.5 - 4.5
A/G RATIO	1.8		1.1 - 2.2
RENAL FUNCTION TEST			
BLOOD UREA <small>GLDH-UREASE METHOD</small>	12.6	mg/dL	16.6 - 48.5
SERUM CREATININE <small>ENZYMATIC METHOD</small>	0.66	mg/dL	0.6 - 1.2

Dispatched by: Anil Kumar

**** End of Report ****

Printed by: Vishwanath M S on 23-12-2023 at 12:35 PM

Please correlate laboratory results clinically. Contact laboratory for any clarification. All results are sample specific.

ANIL KUMAR M
Lab technician

VERIFIED BY

S. Chethan Sagar
Dr. CHETHAN SAGAR S
MBBS, MD
Consultant Pathologist



Name	: RASHMI M	REG/LAB NO.	: 23122776 / 24039
AGE/SEX	: 32 Yrs / Female	UHID	: S232429658
CONTACT NO.	: 9964222033	IP/OP	: OP /
REFERRED BY	: DR. MAITHILI T M	DATE OF COLLECTION	: 23-12-2023 at 08:34 AM
		DATE OF REPORT	: 23-12-2023 at 09:53 AM



TEST PARAMETER	RESULT	UNIT	REFERENCE RANGE
----------------	--------	------	-----------------

HORMONE ASSAYS

THYROID PROFILE (TFT)

TOTAL TRIIODOTHYRONINE (T3) <small>ELFA METHOD</small>	1.1	ng/ml	0.8 - 1.8
TOTAL THYROXINE (T4) <small>ELFA METHOD</small>	8.3	ug/dl	5.5 - 14
THYROID STIMULATING HORMONE (TSH) <small>CLIA</small>	1.62	μIU/ml	0.35 - 5.5

Dispatched by: Anil Kumar **** End of Report **** Printed by: Vishwanath M S on 23-12-2023 at 12:35 PM

Please correlate laboratory results clinically. Contact laboratory for any clarification. All results are sample specific.

ANIL KUMAR M
Lab technician

VERIFIED BY

S. Chethan Sagar
Dr. CHETHAN SAGAR S
MBBS, MD
Consultant Pathologist



Name : RASHMI M	REG/LAB NO. : 23122776 / 24039
AGE/SEX : 32 Yrs / Female	UHID : S232429658
CONTACT NO. : 9964222033	IP/OP : OP /
REFERRED BY : DR. MAITHILI T M	DATE OF COLLECTION : 23-12-2023 at 08:34 AM
	DATE OF REPORT : 23-12-2023 at 10:55 AM



TEST PARAMETER	RESULT	UNIT	REFERENCE RANGE
----------------	--------	------	-----------------

CLINICAL PATHOLOGY

URINE ROUTINE

PHYSICAL EXAMINATION

URINE PH	5.5
COLOUR	PALE YELLOW
APPEARANCE	SLIGHTLY TURBID
SPECIFIC GRAVITY	1.015

CHEMICAL EXAMINATION

URINE ALBUMIN	PRESENT (TRACE)
SUGAR	NIL
KETONE BODIES	ABSENT
BILE SALT	NEGATIVE
BILE PIGMENT	NEGATIVE

MICROSCOPIC EXAMINATION

PUS CELLS	1-2 /HPF
EPITHELIAL CELLS	2-4 /HPF
RBC'S	NIL
NITRITE	ABSENT
OTHERS	<u>BACTERIA PRESENT</u>

Dispatched by: SUMA

**** End of Report ****

Printed by: Vishwanath M S on 23-12-2023 at 12:35 PM

Please correlate laboratory results clinically. Contact laboratory for any clarification. All results are sample specific.

SUMA M S
Lab technician

VERIFIED BY

S. Chethan Sagar
Dr. CHETHAN SAGAR S
MBBS, MD
Consultant Pathologist



Patient Name :: Mrs. Rashmi M	Age :: 32 Years	Gen. :: Female
Referred By :: Dr. Maithili T M	Tr. I.D.:: S232429658	Date :: 23/12/2023

Clinical data: General check up.

USG ABDOMEN & PELVIS (TAS+TVS)

- ◆ **Liver** (13.5 cm) is normal in size and show normal echotexture. No focal lesion detected to the extent imaged. No IHBR / EHBR dilatation. CBD is not dilated.
- ◆ **Gall Bladder** is partially distended. No calculi detected to the extent imaged.
- ◆ **Spleen** (10.5 cm span) is normal in size and echotexture. No focal lesion detected to the extent imaged.
- ◆ **Pancreas** - Visualized part of pancreas is normal in size and echotexture.
- ◆ **Both kidneys** are normal in size, shape, position and echotexture. Corticomedullary differentiation is maintained. No focal mass detected to the extent imaged.
Right Kidney measures : 10.5 cm. No dilatation of pelvicalyceal system in the present study. No calculi seen to the extent imaged.
Left Kidney measures : 10.9 cm. No dilatation of pelvicalyceal system in the present study. No calculi seen to the extent imaged.
- ◆ **HRUSG reveals**, no significant mass formation / collection to the extent imaged.
- ◆ **Urinary Bladder** is moderately distended and echoes free contents. There is no evidence of calculi to the extent imaged.
- ◆ **Uterus** is **retroverted** and measures 6.8 x 3.7 x 4.1 cm. Uniform endometrium of 6.0 mm thickness. No focal lesions.
- ◆ **Both ovaries** appear normal.
Right ovary measures : 3.2 x 2.2 cm
Left ovary measures : 2.8 x 1.9 cm
- ◆ No adnexal mass seen
- ◆ No free fluid in POD.
- ◆ No ascites.

IMPRESSION:

✧ No obvious abnormality detected in the present study.



Dr. Akhila D MBBS, DMRD, FRCR (London)
Consultant Radiologist

Kavitha

SARJI SUPER SPECIALITY HOSPITAL

Near Sri Raghavendra Swamy Mutt, Tilak Nagar, Durgigudi, Shivamogga-577201
Phone : Enquiry 888 435 2288, 888 435 1188 | MICU 888 435 6688 | Preventive Health Check up 888 437 7988.
Trauma 888 437 7488 | Lab Report 888 437 7288
Email : sarjisshospital@gmail.com | Web : www.sarjihospital.com

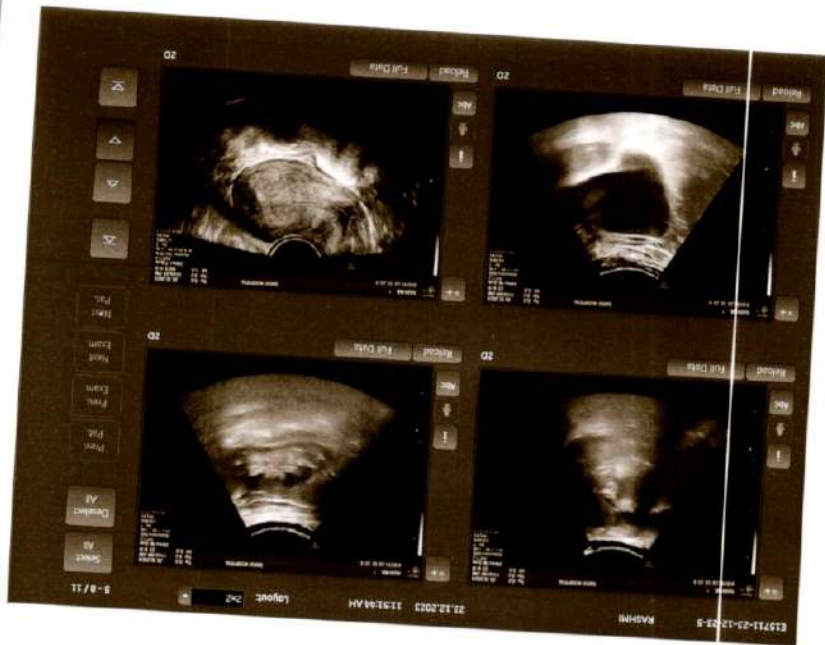
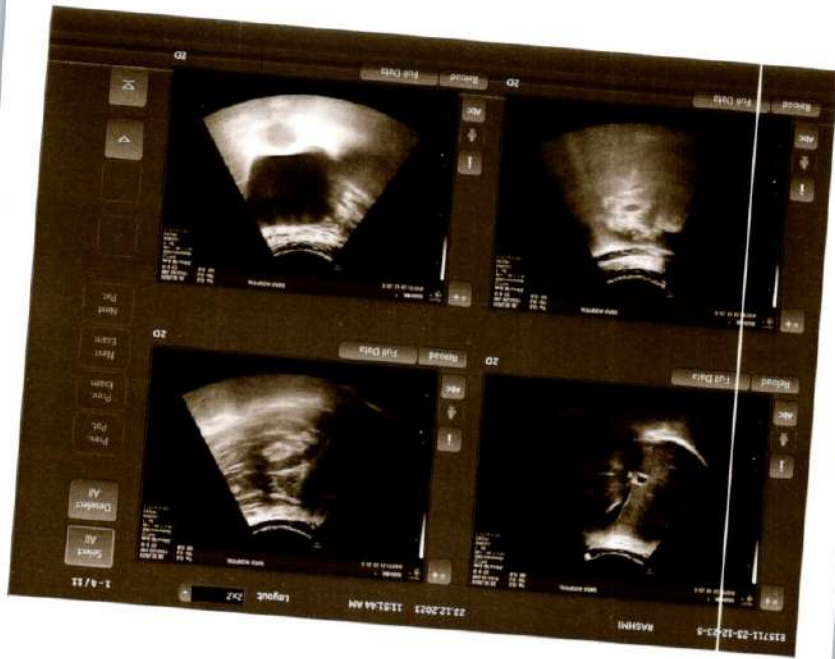



RIGHT

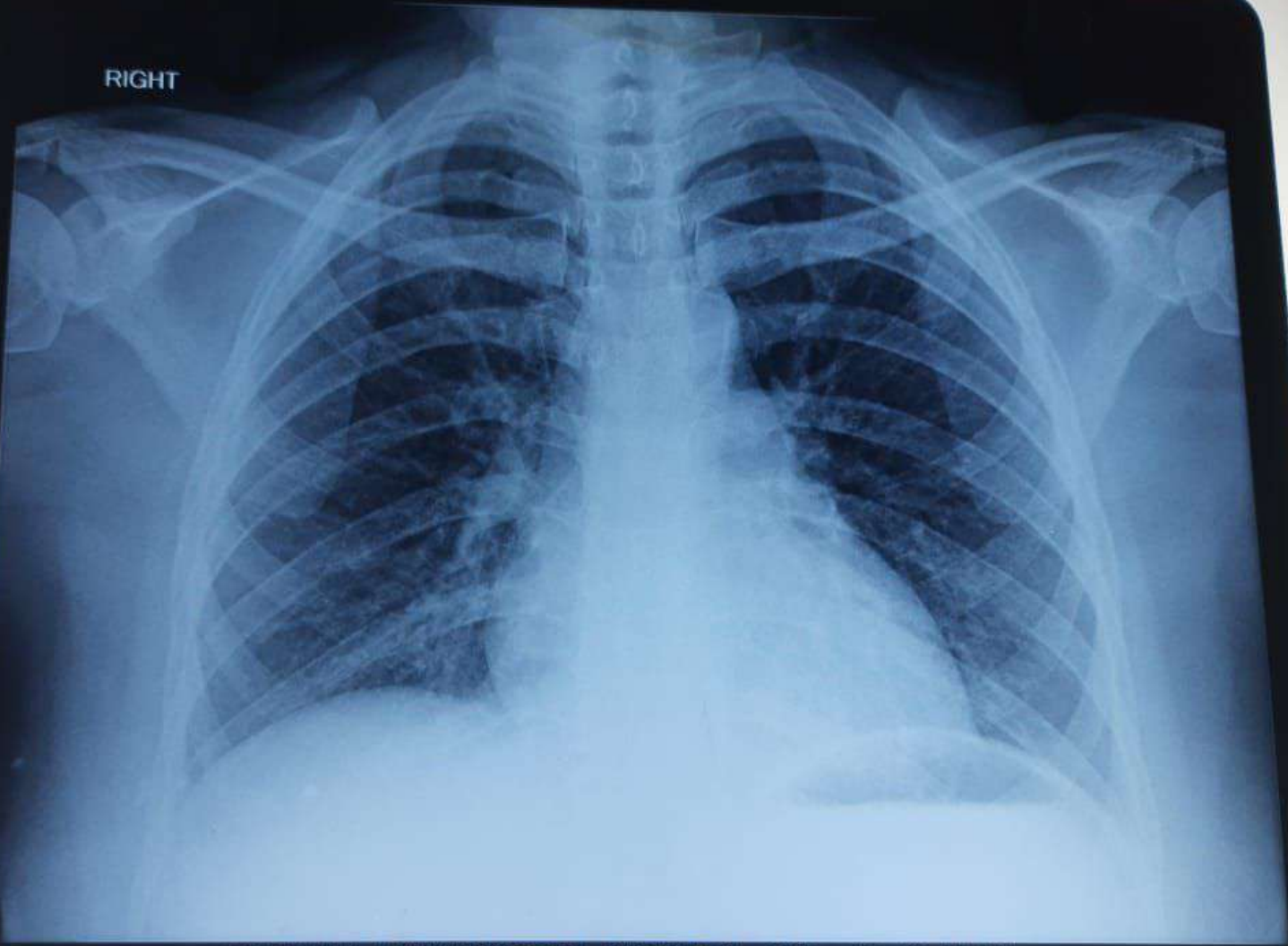

232425511 RASHMI M 32Y/F CHEST, PA 23-Dec-23 10:55 AM
SARJI SUPER SPECIALITY HOSPITAL. SHIVAMOGGA-577201

ID: 9005 06-01-2024 07:30:04 AM

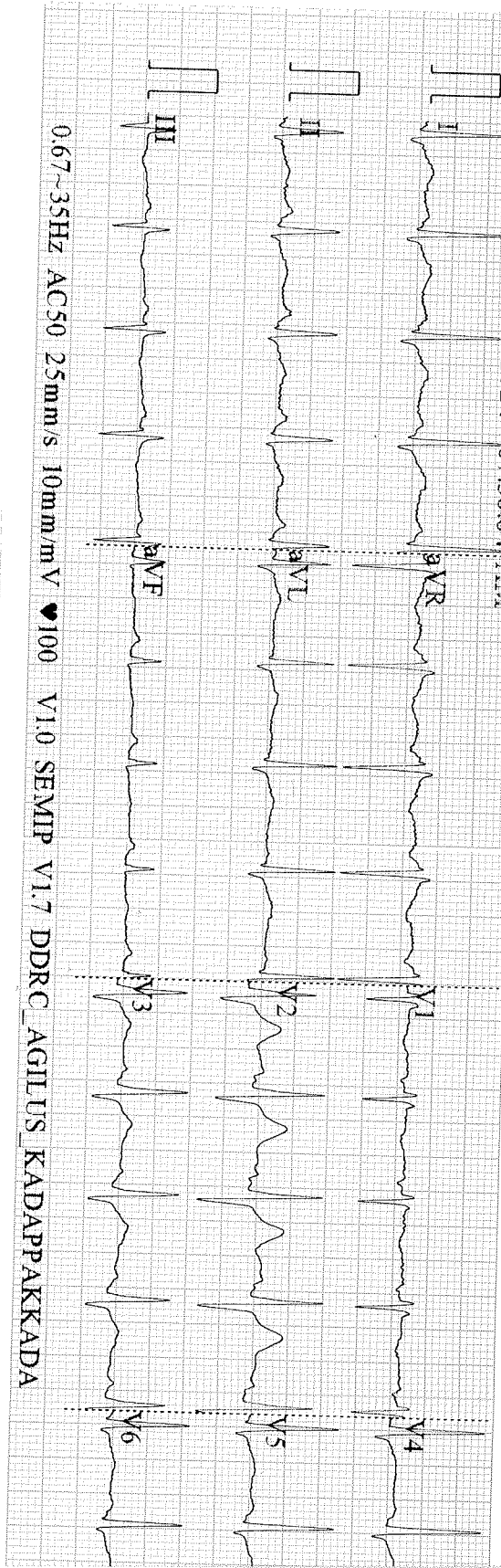

0.67~35Hz AC50 25mm/s 10mm/mV ◆100 V1.0 SEMIP V1.7 DDRC AGILUS KADAPPAKADA