



ભારતીય વિશિષ્ટ ઓળખાણ પ્રાધિકરણ

ભારત સરકાર

Unique Identification Authority of India
Government of India

નોંધણીની ઓળખ / Enrollment No.: 0124/37407/03513

To,
નિશા વિશાલકુમાર ગુલાની
Nisha Vishalkumar Gulani
3682
Omkareshwar Society
Near Mohan Park Devsar (ct)
Devsar Gandevi Navsari
Gujarat 396380
8411025806

Ref: 3293 / 19T / 47936 / 47956 / P



SB994526044FH



તમારો આધાર નંબર / Your Aadhaar No. :

7585 5966 1275

મારો આધાર, મારી ઓળખ



ભારત સરકાર
Government of India

નિશા વિશાલકુમાર ગુલાની
Nisha Vishalkumar Gulani
જન્મ તારીખ / DOB : 04/07/1990
સ્ત્રી / Female



7585 5966 1275

મારો આધાર, મારી ઓળખ



Government of India



નિર્દેશ

- આધાર ઓળખનું પ્રમાણ છે, નાગરિકતાનું નહિ .
- ઓળખનું પ્રમાણ ઓનલાઇન ઓથેન્ટિકેશન દ્વારા પ્રાપ્ત કરો .

INFORMATION

- Aadhaar is proof of identity, not of citizenship .
- To establish identity, authenticate online .

- આધાર દેશભરમાં માન્ય છે .
- આધાર ભવિષ્યમાં સરકારી અને બિન-સરકારી સેવાઓનો લાભ મેળવવામાં ઉપયોગી થશે .
- Aadhaar is valid throughout the country .
- Aadhaar will be helpful in availing Government and Non-Government services in future .

19T 47936



ભારતીય વિશિષ્ટ ઓળખાણ પ્રાધિકરણ
Unique Identification Authority of India

સરનામું: 3682, ઓમકેશ્વર સોસાયટી, મોહન પાર્ક
પાર્ક, દેવસર, દેવસર, નવસારી, ગુજરાત, 396380
Address: 3682, Omkareshwar Society, Near Mohan
Park, Devsar (ct), Devsar, Navsari, Gujarat, 396380

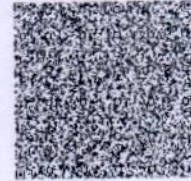

7585 5966 1275



1947



help@uidai.gov.in



www.uidai.gov.in



बैंक ऑफ बड़ोदा
Bank of Baroda

नाम

विशाल जयेशकुमार गुलानी

Name

VISHAL JAYESHKUMAR GULANI

जारीकारी कूट क्र.

E.C. No.

116331



D-K

जारीकारी अधिकारी

Issuing Authority

V. J. Gulani

धारक के हस्ताक्षर

Signature of Holder

प्रति,

समन्वयक,
Mediwheel (Arcofemi Healthcare Limited)
हेल्पलाइन नंबर: 011-41195959

महोदय/ महोदया,

विषय: बैंक ऑफ़ बड़ौदा के कर्मचारियों के लिए वार्षिक स्वास्थ्य जांच।

हम आपको सूचित करना चाहते हैं कि हमारे कर्मचारी की पत्नी/पति जिनके विवरण निम्नानुसार हैं हमारे करार के अनुसार आपके द्वारा उपलब्ध कराई गई कैशलेस वार्षिक स्वास्थ्य जांच सुविधा का लाभ लेना चाहते हैं।

स्वास्थ्य जांच लाभार्थी के विवरण	
नाम	NISHA VISHAL GULANI
जन्म की तारीख	04-07-1990
कर्मचारी की पत्नी/पति के स्वास्थ्य जांच की प्रस्तावित तारीख	13-01-2024
बुकिंग संदर्भ सं.	23M116331100081920S
पत्नी/पति के विवरण	
कर्मचारी का नाम	MR. GULANI VISHALKUMAR JAYESHKUMAR
कर्मचारी की क.कू.संख्या	116331
कर्मचारी का पद	HEAD CASHIER "E" _II
कर्मचारी के कार्य का स्थान	GANDEVI
कर्मचारी के जन्म की तारीख	15-05-1991

यह अनुमोदन/ संस्तुति पत्र तभी वैध माना जाएगा जब इसे बैंक ऑफ़ बड़ौदा के कर्मचारी आईडी कार्ड की प्रति के साथ प्रस्तुत किया जाएगा। यह अनुमोदन पत्र दिनांक 03-01-2024 से 31-03-2024 तक मान्य है। इस पत्र के साथ किए जाने वाले चिकित्सा जांच की सूची अनुलग्नक के रूप में दी गई है। कृपया नोट करें कि उक्त स्वास्थ्य जांच हमारी टाई-अप व्यवस्था के अनुसार कैशलेस सुविधा है। हम अनुरोध करते हैं कि आप हमारे कर्मचारी के पत्नी/पति की स्वास्थ्य जांच संबंधी आवश्यकताओं पर उचित कार्रवाई करें तथा इस संबंध में अपनी सर्वोच्च प्राथमिकता तथा सर्वोत्तम संसाधन उपलब्ध कराएं। उपर्युक्त सारणी में दी गई कर्मचारी कूट संख्या एवं बुकिंग संदर्भ संख्या का उल्लेख अनिवार्य रूप से इनवॉइस में किया जाना चाहिए।

हम इस संबंध में आपके सहयोग की अपेक्षा करते हैं।

भवदीय,

हस्ता/-

(मुख्य महाप्रबंधक)

मानव संसाधन प्रबंधन विभाग

बैंक ऑफ़ बड़ौदा

(नोट: यह कंप्यूटर द्वारा जनरेट किया गया पत्र है। हस्ताक्षर की आवश्यकता नहीं है। कृपया किसी भी स्पष्टीकरण के लिए Mediwheel (Arcofemi Healthcare Limited) से संपर्क करें।)



YASHFEEN CARDIAC HOSPITAL™

At. & Po. Viraval, Navsari. 396 445. Phone (H) (02637) 235725

Website : www.yashfeenhospital.in E-mail : info@yashfeenhospital.in

(For Laboratory Reports Only)



Patient Name : NISHA VISHALKUMAR GULANI

Age : 34 Years Sex : F

Ref By Dr. : ON DUTY M.O.

Area : Bilimora Date : 13/01/2024

Sample Time : 13/01/2024 10:00 No : 24

Time : 3:41PM

HAEMOGRAM

Test	Findings	UOM	Normal Range
HAEMOGLOBIN	12.9	gm/dl	M-13.5-17.0 gm/dl F-11.5-15.5 gm/dl
HAEMOGRAM			
RED BLOOD CELL	4.51	10 ⁶ /μL	3.76-5.70
TOTAL LEUCOCYTE COUNT	11000	cells/cumm	4,000-11,000cells/cumm
Differential Count			
Neutrophil	75	%	40-75 %
Lymphocytes	20	%	20-40 %
Eosinophil	2	%	01-06 %
Monocytes	3	%	02-10 %
Basophils	0	%	00-00 %
PLATELET COUNT	382000	lacs/cumm	1.5-5.5 Lacs/cumm
RBC INDICES			
P.C.V.	39.3	%	Male-40-56%, Female-37-47%
M.C.V.	87.1	cu/microns	76.0-94.0
M.C.H.	28.6	pg	27.0-30.0
M.C.H.C.	32.8	-	30.0-35.0
BLOOD GROUP	" B "	-	-
RH FACTOR	POSITIVE	-	-
E.S.R.(1 hour)	68	mm/hr.	Male-5-10 mm/hr, Female-5-20 mm/hr

Remarks

Designed By : Sarita Infotech Pvt. Ltd., Navsari



Dr. PIYUSH B. CHAUDHARI

M.D. Medicine

Reg. No. G-21511

Signature

Technician

Thanks for Reference

Yashfeen Cardiac Hospital



YASHFEEN CARDIAC HOSPITAL™

At. & Po. Viraval, Navsari. 396 445. Phone (H) (02637) 235725

Website : www.yashfeenhospital.in E-mail : info@yashfeenhospital.in
(For Laboratory Reports Only)



Patient Name : NISHA VISHALKUMAR GULANI
Ref By Dr. : ON DUTY M.O.
Sample Time : 13/01/2024 10:00 No : 24

Age : 34 Years Sex : F
Area : Bilimora Date : 13/01/2024
Time : 3:41PM

BLOOD SUGAR TEST REPORT

Test	Findings	UOM	Normal Range
FASTING BLOOD SUGAR	98.7	mg/dL	70-110 mg/dL
FASTING URINE SUGAR	NIL	-	NIL
POSTPANDRIAL BLOOD SUGAR	148.2	mg/dL	70-140 mg/dL
POSTPANDRIAL URINE SUGAR	NIL	-	NIL



Dr. PIYUSH B. CHAUDHARI
M.D. Medicine

Reg. No. G-21511

Remarks

Designed By : Sarita Infotech Pvt. Ltd., Navsari

Yashfeen Cardiac Hospital

[Signature]

Signature

Technician

Thanks for Reference



YASHFEEN CARDIAC HOSPITAL™

At. & Po. Viraval, Navsari. 396 445. Phone (H) (02637) 235725

Website : www.yashfeenhospital.in E-mail : info@yashfeenhospital.in
(For Laboratory Reports Only)



Patient Name : NISHA VISHALKUMAR GULANI
Ref By Dr. : ON DUTY M.O.
Sample Time : 13/01/2024 10:00 No : 24

Age : 34 Years Sex : F
Area : Bilimora Date : 13/01/2024
Time : 3:41PM

HAEMOGLOBIN A1 C ESTIMATION

Test	Findings	UOM	Normal Range
Hb A1C	5.2	%	>8 :Action Suggested, 7-8 :Good Control, <7 :Goal, 6-7 :Near Normal Glycemia, <6 :Non-diabetic Level
Technique METHOD - HPLC		-	
Mean Blood Glucose	102.0	mg/dL	



[Signature]
Dr. PIYUSH B. CHAUDHARI
M. D. Medicine
Reg. No. G-21513

Remarks

Designed By : Sarita Infotech Pvt. Ltd., Navsari

Yashfeen Cardiac Hospital

[Signature]
signature
Technician

Thanks for Reference



YASHFEEN CARDIAC HOSPITAL™

At. & Po. Viraval, Navsari. 396 445. Phone (H) (02637) 235725

Website : www.yashfeenhospital.in E-mail : info@yashfeenhospital.in
(For Laboratory Reports Only)



Patient Name : NISHA VISHALKUMAR GULANI

Age : 34 Years Sex : F

Ref By Dr. : ON DUTY M.O.

Area : Bilimora Date : 13/01/2024

Sample Time : 13/01/2024 10:00 No : 24

Time : 3:41PM

LIVER FUNCTION TEST REPORT

Test	Findings	UOM	Normal Range
TOTAL BILIRUBIN	0.6	mg/dL	0-1.0 mg/dL
DIRECT BILIRUBIN	0.3	mg/dL	0-0.8 mg/dL
INDIRECT BILIRUBIN	0.3	mg/dL	0-0.2 mg/dL
SGPT	10.6	U/L	Below 40.0 U/L
S.ALKALINE PHOSPHATASE	71.0	U/L	Child-170.0-515.0 U/L, Adults-37.0-147.0 U/L
TOTAL PROTEIN	7.3	g/dl	6.0-8.0 g/dl
ALBUMIN	4.7	g/dl	3.0-5.0 g/dl
GLOBULIN	2.6	g/dl	3.0-3.5 g/dl
A/G	1.8	g/dl	
SGOT	10.8	U/L	Below 40.0 U/L

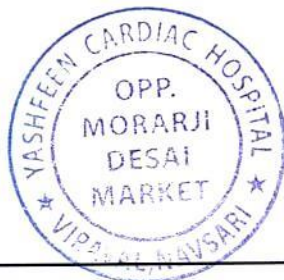

Dr. PIYUSH B. CHAUDHARI
M.D. Medicine
Reg. No. G-21513

Remarks

Designed By : Sarita Infotech Pvt. Ltd., Navsari

Yashfeen Cardiac Hospital

Signature

Thanks for Reference

Technician



YASHFEEN CARDIAC HOSPITAL™

At. & Po. Viraval, Navsari. 396 445. Phone (H) (02637) 235725

Website : www.yashfeenhospital.in E-mail : info@yashfeenhospital.in
(For Laboratory Reports Only)



Patient Name : NISHA VISHALKUMAR GULANI

Age : 34 Years Sex : F

Ref By Dr. : ON DUTY M.O.

Area : Bilimora Date : 13/01/2024

Sample Time : 13/01/2024 10:00 No : 24

Time : 3:41PM

GGT TEST REPORT

Test	Findings	UOM	Normal Range
SERUM GGT	28	U/L	10.0-71.0 U/L



Dr. PIYUSH B. CHAUDHARI
M.D. Medicine
Reg. No. G-21513

Remarks

Designed By : Sarita Infotech Pvt. Ltd., Navsari

Yashfeen Cardiac Hospital

Signature

Thanks for Reference

Technician



YASHFEEN CARDIAC HOSPITAL™

At. & Po. Viraval, Navsari. 396 445. Phone (H) (02637) 235725

Website : www.yashfeenhospital.in E-mail : info@yashfeenhospital.in
(For Laboratory Reports Only)



Patient Name : NISHA VISHALKUMAR GULANI
Ref By Dr. : ON DUTY M.O.
Sample Time : 13/01/2024 10:01 No : 24

Age : 34 Years Sex : F
Area : Bilimora Date : 13/01/2024
Time : 3:41PM

BIOCHEMICAL TEST REPORT

Test	Findings	UOM	Normal Range
BLOOD UREA NITROGEN	5.0	mg/dL	4.7-23.0 mg/dL
S.CREATININE	<u>0.5</u>	mg/dL	Male-0.9-1.4 mg/dL, Female-0.8-1.2 mg/dL
S.URIC ACID	4.5	mg/dL	Male:3.5-7.2 mg/dL, Female:2.6-6.0 mg/dL



[Signature]
Dr. PIYUSH B. CHAUDHARI
M.D. Medicine
Reg. No. G-21513

Remarks

Designed By : Sarita Infotech Pvt. Ltd., Navsari

Yashfeen Cardiac Hospital

[Signature]
signature

Thanks for Reference

Technician



YASHFEEN CARDIAC HOSPITAL™

At. & Po. Viraval, Navsari. 396 445. Phone (H) (02637) 235725

Website : www.yashfeenhospital.in E-mail : info@yashfeenhospital.in
(For Laboratory Reports Only)



Patient Name : NISHA VISHALKUMAR GULANI
Ref By Dr. : ON DUTY M.O.
Sample Time : 13/01/2024 10:01 No : 24

Age : 34 Years Sex : F
Area : Bilimora Date : 13/01/2024
Time : 3:41PM

ROUTINE URINE ANALYSIS

Test	Findings	UOM	Normal Range
PHYSICAL EXAMINATION			
Quantity	-	-	
Colour	YELLOW	-	
Appearance	CLEAR	-	
Reaction	ACIDIC	-	
Sp. Gravity	1.003	-	
CHEMICAL EXAMINATION			
U.Albumin	NIL	-	
Sugar	NIL	-	
Acetone	NIL	-	
Bile Salt	NIL	-	
Bile Pigment	NIL	-	
Occult Blood	NIL	-	
MICROSCOPIC EXAMINATION			
Pus Cells	1-2	/hpf	
Epithelial cells	1-2	/hpf	
Red cells	ABSENT	/hpf	
Casts	-	/hpf	
Crystals	-	/hpf	
Others	-	/hpf	



Dr. PRAYUSH B. CHAUDHARI
M.D. Medicine
Reg. No. G-21513

Remarks

Designed By : Sarita Infotech Pvt. Ltd., Navsari

Yashfeen Cardiac Hospital

Signature
Technician

Thanks for Reference



YASHFEEN CARDIAC HOSPITAL™

At. & Po. Viraval, Navsari. 396 445. Phone (H) (02637) 235725

Website : www.yashfeenhospital.in E-mail : info@yashfeenhospital.in

(For Laboratory Reports Only)



Patient Name : NISHA VISHALKUMAR GULANI

Age : 34 Years Sex : F

Ref By Dr. : ON DUTY M.O.

Area : Bilimora Date : 13/01/2024

Sample Time : 13/01/2024 11:58 No : 24

Time : 3:41PM

THYROID FUNCTION TEST REPORT

Test	Findings	UOM	Normal Range
T3 (TRIODOTHYRONINE)	1.34	ng/ml	Newborns:0.73-2.88, 6 Days-3 Months:0.80-2.75, 4-12Months:0.86-2.65, 1-6 Years:0.92-2.48, 7-11 Years:0.93-2.31, 12-20Years:0.91-2.18, Adults:0.80-2.00
T4(THYROXINE)	9.13	µg/dl	Newborns:5.04-18.5, 6 Days-3 Months:5.41-17.0, 4-12 Months:5.67-16.0, 1-6 Years:5.95-14.7, 7-11 Years:5.99-13.8, 12-20 Years:5.91-13.2, Adults:5.10-14.1
TSH	1.48	µIU/ml	Newborns:0.70-15.2, 6 Days-3 Months:0.72-11.0, 4-12 Months:0.73-8.35, 1-6 Years:0.70-5.97, 7-11 Years:0.60-4.84, 12-20 Years:0.51-4.30, Adults:0.27-4.20

TECHNIQUE

ELECTROCHEMILUMINESCENCE



Dr. PIYUSH B. CHAUDHARI
M.D. Medicine
Reg. No. G-21518

Remarks

Designed By : Sarita Infotech Pvt. Ltd., Navsari

Yashfeen Cardiac Hospital

signature

Technician

Thanks for Reference



YASHFEEN CARDIAC HOSPITAL

EYE DEPARTMENT

Chief Complaint :

Refractive check

Medical History : ~~DM / HT / Asthama / Allergy / Heart / Thyroid / TB / Anticoagulants~~

Family History :

Past Ocular History :

H/O cataract

Ocular Trauma :

Visual Acuity :

6/12

IOP :

NAME

13_JAN_2024 PM 03:20
NO. 9385

SN: 4771998

REF. DATA

VD: 12.00 CYL: MIX

<R> S C A
- 1.00 - 0.50 152
- 1.00 - 0.50 152
- 1.00 - 0.50 152
S. E. - 1.25

<L> S C A
- 1.00 - 0.75 17
- 1.00 - 0.75 17
- 0.75 - 0.75 16
- 1.00 - 0.75 17
S. E. - 1.50

PD: 59.5

	RIGHT EYE (PH.....)				LEFT EYE (PH.....)			
	Sph.	Cyl.	Axis	V/A	Sph.	Cyl.	Axis	V/A
Distance	<i>1.00</i>	<i>0.50</i>	<i>150</i>	<i>6/8</i>	<i>1.00</i>	<i>0.75</i>	<i>20</i>	<i>6/8</i>
Near	_____				_____			

Constant/Distance/Reading/Bi-Focal/Progressive/Separate Glasses

SLE :

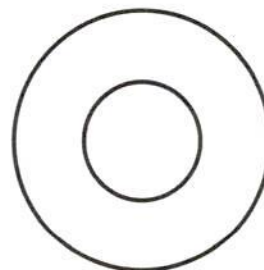
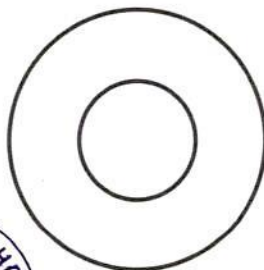

R
J. Parmar
Surk
Erudny



ECG REPORT

ID : 1 nisha 34Years Female

HR : 134 bpm
P : 109 ms
PR : 147 ms
QRS : 72 ms
QT/QTc : 294/439 ms
P/QRS/T : 74/69/40 °
RV5/SV1 : 1.101/1.073 mV

Diagnosis Information:
Sinus Tachycardia
Anteroseptal Myocardial Infarction(V1,V2,V3)

Pich
Dr. PIYUSH B. CHAUDHARI
M.D. Medicine
Reg. No. G-21518



Report Confirmed by:

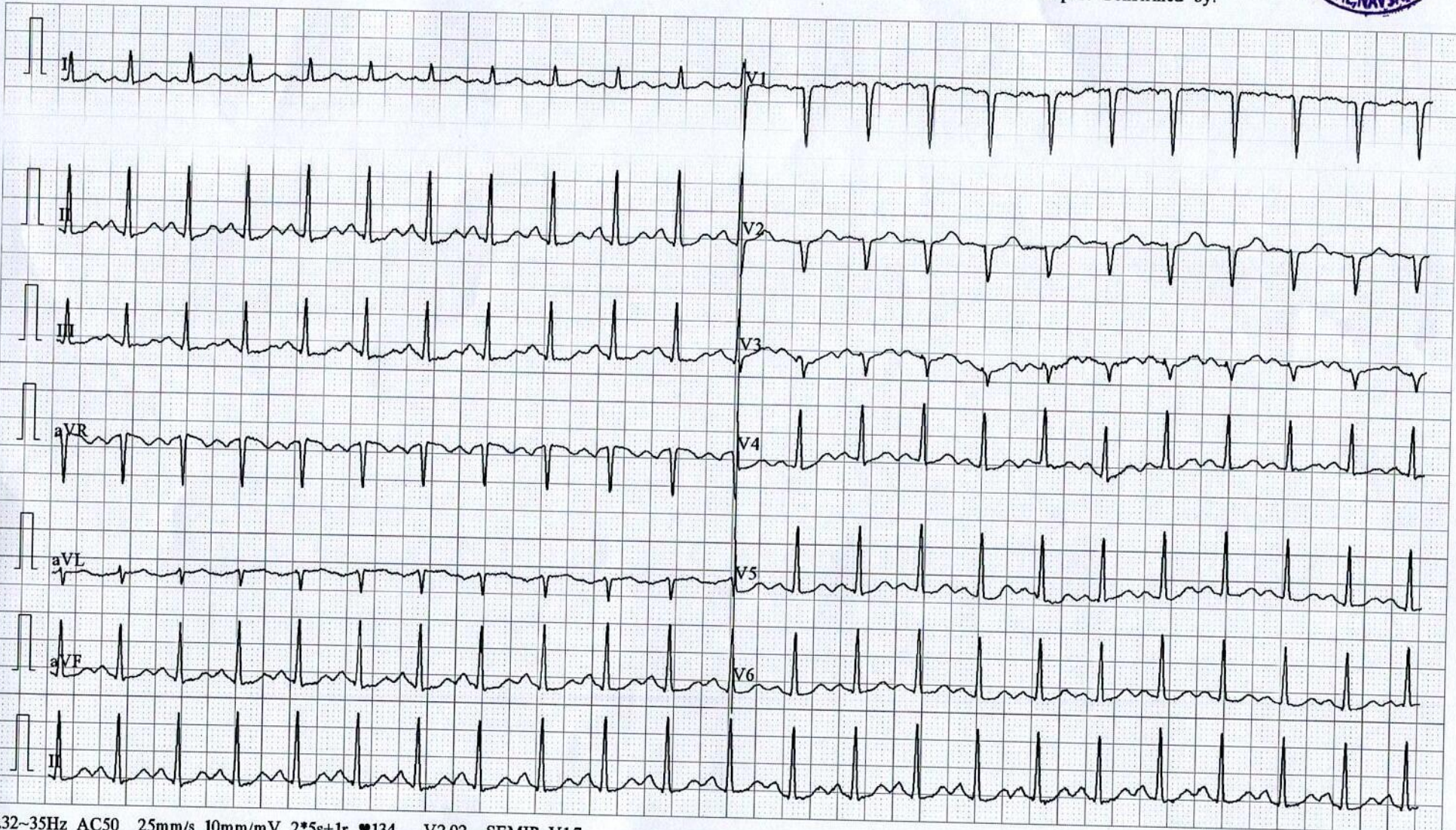

YASHFEEN IMAGING & RADIOLOGY DEPARTMENT

MANAGED BY :- YASHFEEN FOUNDATION

VIRAVAL, NAVSARI. 396 445. PHONE : (H) (02637) 235725

Website : www.yashfeenhospital.in E-mail : info@yashfeenhospital.in

Name	NISHA VISHALKUMAR	Age	34Y/F
Ref by Dr	SELF	Date	13/01/2024

USG ABDOMEN & PELVIS (SCREENING)(TVS)

Liver appears normal in size & shape with normal echopattern.
No e/o focal or diffuse lesion. IHBR appear normal.
PV and CBD appear normal.

Gall bladder appears distended & normal in shape & size. No e/o calculus or mass seen.
Walls appear normal.

Pancreas appears normal in size and echogenicity. No e/o focal or diffuse lesion.

Spleen appears normal in size and shows normal echopattern. No e/o focal lesion.

Both Kidneys appear normal in size and echopattern. CM Differentiation is preserved.
No e/o calculus or hydronephrosis on either side.
Perirenal spaces appear normal on either side.
Suprarenal regions appear normal on either side. No e/o mass lesion.

Bladder is empty (due to non-compliance of patient). Adv: Follow up USG with normally distended bladder.

Uterus appears anteverted, normal in size & shows normal echopattern.
Endometrial cavity is empty. ET- 9 mm. No e/o focal or diffuse mass lesion.
Both ovaries appear normal in size & echopattern.
No e/o adnexal mass on either side.

RIF region appears normal.

No e/o ascites.

IMPRESSION:

No significant abnormality detected.



Dr. DHARMESH DESAI
(M.D. Radiology)
Reg. No. G - 45284
YASHFEEN GROUP OF HOSPITAL
MD

YASHFEEN IMAGING & RADIOLOGY DEPARTMENT

MANAGED BY :- YASHFEEN FOUNDATION

VIRAVAL, NAVSARI. 396 445. PHONE : (H) (02637) 235725

Website : www.yashfeenhospital.in E-mail : info@yashfeenhospital.in

Patient's Name:	NISHA V. GULANI	Age & Sex:	34 Y/F
Ref. by Dr.	SELF	Date:	13-01-2024

X RAY CHEST (PA VIEW)

Both lung fields appear normal.

Both hila appear normal.

Both CP angles appear clear.

Cardiac size appears within normal limit.

Both domes of diaphragm appear normal.

Bony thoracic cage appears normal.

IMPRESSION:

- Normal X-ray chest (PA view).

Dr. Dharmesh Desai
MD

Please contact immediately for any typographical error.

This is only professional opinion, not a final diagnosis. Kindly correlate clinically. Not valid for medicolegal purpose.



YASHFEEN CARDIAC HOSPITAL™

MANAGED BY :- YASHFEEN FOUNDATION

VIRAVAL, NAVSARI. 396 445. PHONE : (H) (02637) 235725

Website : www.yashfeenhospital.in E-mail : info@yashfeenhospital.in



(Regd. No. E / 1390 / Navsari)

2D ECHO CARDIOGRAPHY COLOUR DOPPLER REPORT

(Stationary For Report Only)

Patient Name & No	: NISHA VISHALKUMAR GULANI CH23041584	Age/Sex	UHID :	: 5239
Doctor	: Mohil Nagad	34/ F	No :	: 6148
Referred By	:		Date :	: 13/01/2024

M-Mode findings

LVIDd : 42mm
 LVIDs : 29mm
 IVSd : 10mm
 PWd : 09mm
 EF : 60%
 Aorta : 23mm
 LA : 30mm

2D Imaging

Aortic Valve : Trileaflet, Normal
 Mitral Valve : Thin, Pliable, Normal Mobility, Normal function
 Tricuspid Valve : Normal,
 Pulmonary Valve : Normal

=> : All cardiac chambers are normal sized.
 => : All cardiac valves are normal.
 => : No regional wall motion abnormality.
 => : Normal LV systolic function.
 => : Normal LV diastolic function.
 => : IAS/IVS intact.
 => : No obvious clots/ vegetations/ or effusion.
 => : IVC Normal size.

Doppler Findings

=> : No MS/MR, No TS/TR, No AS/AR & No PS/PR
 Mitral inflow Pattern : E > A
 Tissue Doppler Findings : E' > A'

Impression : Normal LVEF:60%, No RWMA, (Sinus Tachycardia During Study)



Report Prepared By

DR. MOHIL NAGAD
 M.D. Medicine, D.M. Cardiology
 Senior Consultant-Interventional Cardiology
 Report Checked By
 Mobin Sheikh
 Reg. No. G-22893
 M.D. (Phy) Dip. Cardiology
 YASHFEEN HOSPITAL, NAVSARI
 Non-Invasive Cardiologist

Designed By : Sarita Infotech Pvt. Ltd., Navsari

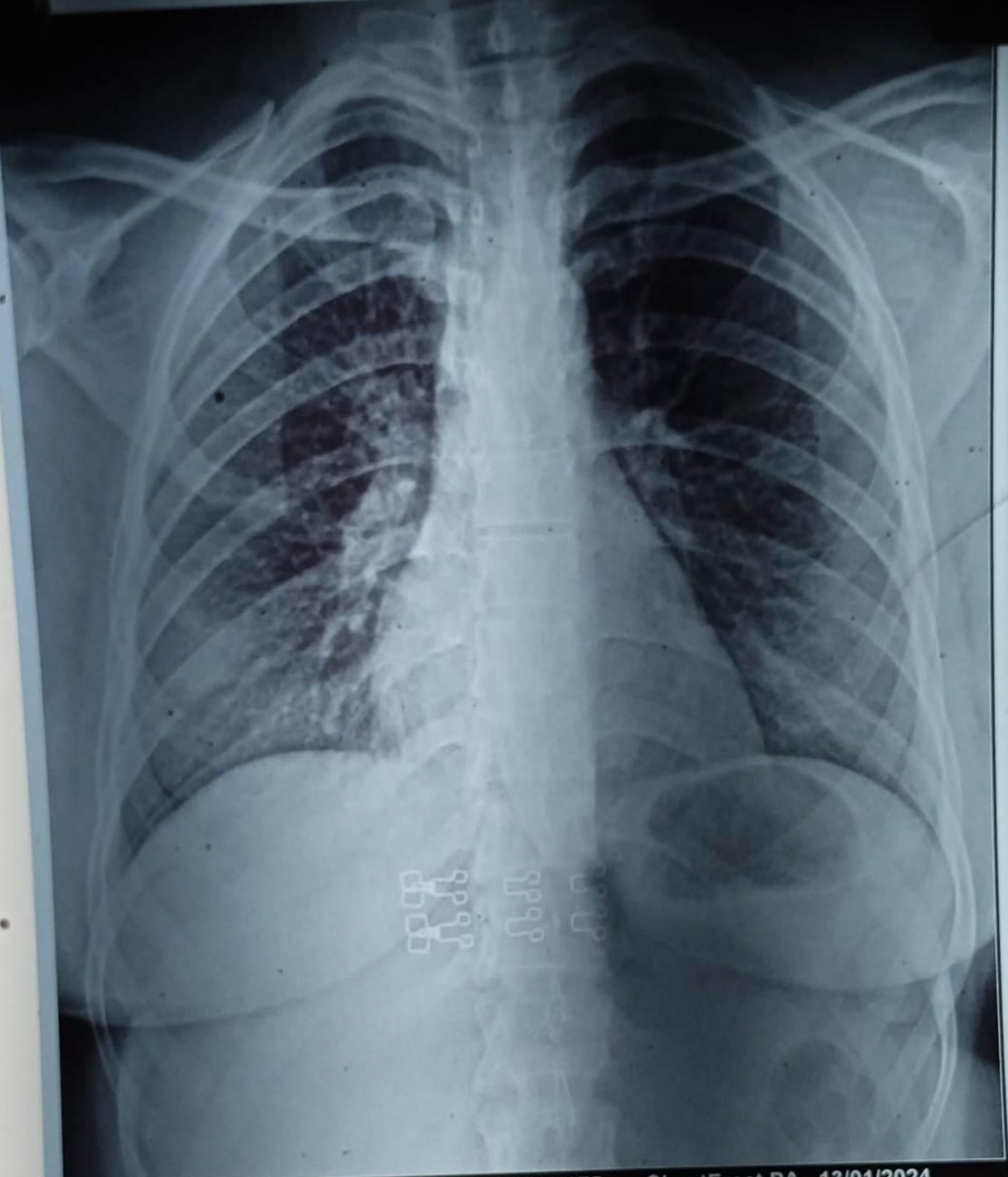

CH23041584 NISHA V GULANI 34Y 130124375 ChestErect PA 13/01/2024
YASHFEEN GROUP OF HOSPITALS NAVSARI PH:9924047789



 **GPS Map**
Camera Lite

746, Viraval Village, Navsari, Viraval, Gujarat 396445, India

Latitude

20.9621231°

Longitude

72.9291496°

Local 15:30:08

GMT 10:00:08

Altitude 6 meters

Saturday, 13.01.2024

Note : Captured by GPS Map Camera Lite