

OPD Sheet



Regn. No.	: OPD-24-25-3211	Visit Date	: 22-10-2024 10:15 AM
Patient Name	: MRS. JHA SUCHITA ROHIT	Age / Gender	: 55 Yr / F
MRN	: MRN-241000213	Mobile No.	: 9545349517
Category	: MEDIWHEEL	Department	: MEDICINE
Doctor	: Dr. RAKESH BORSE	Referred By	:
Address	: FLAT NO 403 ,B WING OMKAR PLAZA NEAR BANK OF MAHARASTRA NASHIK	Token No.	: ME_D-15_551
Next Of Kin	:	Occupation	:
Visit Type	:		

S/S Dr. Rakesh

24/10/24

- clinically stable

- No DOE

- No H/O Chest pain

Q/E P = 24/min

Bp = 140/80mmHg

RR = 16/min

ECG }  
 Rx } NAD  
 CXR }  
 PFT }

BP :- 130/80mmHg  
 P :- 22/min  
 RR :- 20/min  
 Ht :- 152 cm  
 Wt :- 49 kg

- C/T : positive

Suggest CA4

- Lifestyle modification.  
 (- avoid carbs/oily food)

Dr. Rakesh.

Dr. RAKESH BORSE



ID: 19

SUCHITA JHA

Female 54Years

Department:

22-10-2024 11:00:44

HR : 72 bpm

P : 108 ms

PR : 146 ms

QRS : 88 ms

QT/QTc : 396/434 ms

P/QRS/T : 68/52/27 °

RV5/SVI : 1.661/0.532 mV

Diagnosis Information:

Sinus rhythm

Normal ECG

Report Confirmed by:

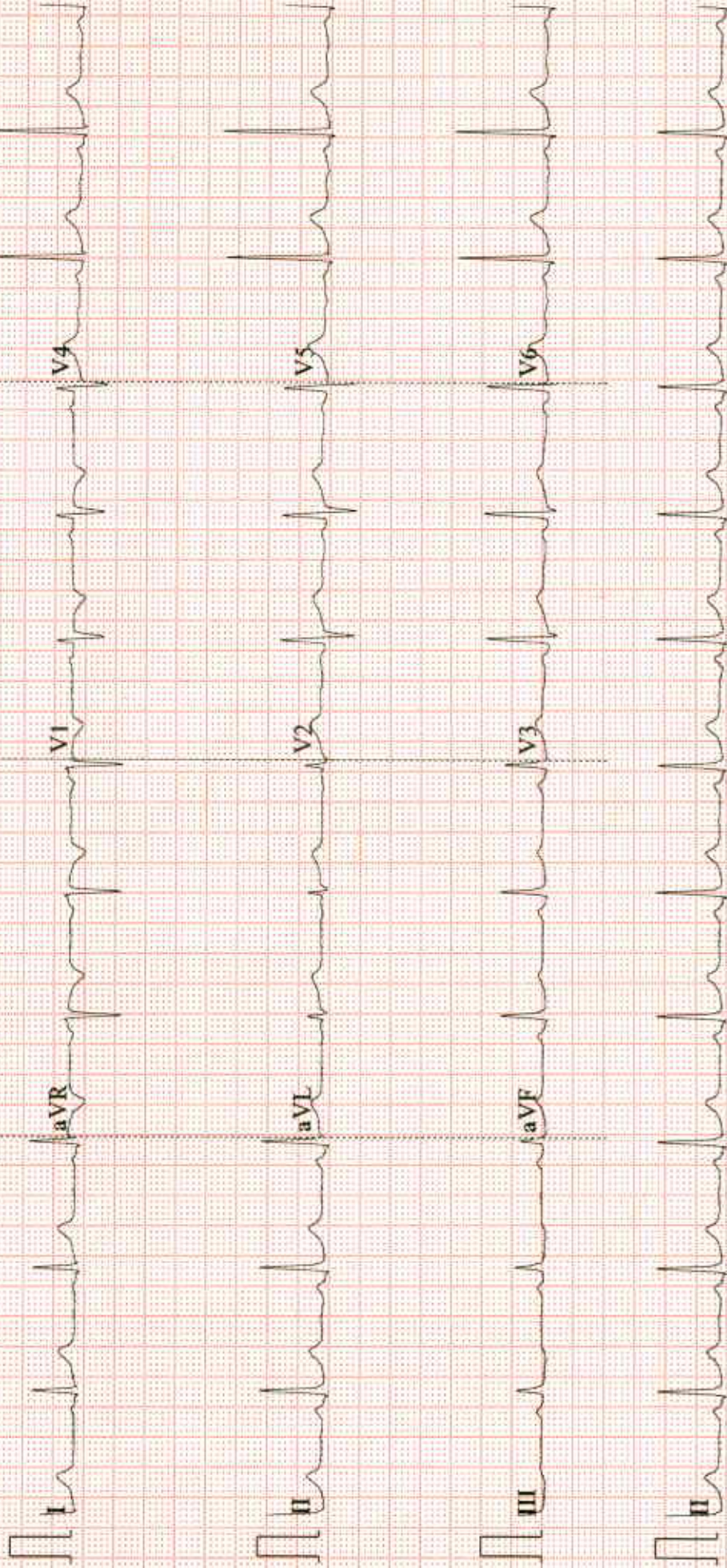



Patient Name: MRS. JHA SUCHITA ROHIT / MRN-241000213  
Age / Gender : 55 Yr / F  
Address: FLAT NO 403 ,B WING OMKAR PLAZA NEAR BANK OF MAHARASTRA NASHIK  
Req. Doctor: Dr. RAKESH BORSE  
Regn. Number: OPD.24-25-3211



Request Date : 22-10-2024 10:17 AM

Reporting Date : 22-10-2024 04:51 PM  
Report Status : Finalized

**ULTRASOUND ABDOMEN & PELVIS**

**Liver:** Normal in size, shape and shows normal echotexture. Small cystic lesion measuring 1.5 x 1.5cm seen in right lobe. Intrahepatic biliary radicals are not dilated. Portal vein is normal in caliber.

**Gallbladder:** GB is distended and shows multiple calculi largest measuring 16mm within. No wall thickening/pericholecystic fluid collection seen. CBD is normal in caliber.

**Pancreas:** Head and part of the body is visualized, appears normal in bulk echotexture. Rest of the pancreas is obscured by bowel gases.

**Spleen:** Appears normal in size, shape and echotexture. No calcification or mass is seen.

**Kidneys:** Right kidney – 9.6 x 4.1 cm. Left kidney – 9.7 x 5 cm.  
Both kidneys are normal in size, shape, positions and echotexture. Bilateral corticomedullary differentiation appears normal. No hydronephrosis seen. No evidence of any calculus or mass lesion seen.

**Urinary Bladder:** is well distended. No evidence of calculus/ wall thickening noted.

**Uterus** appears postmenopausal.

**Free fluid:** No evidence of any free fluid in peritoneal cavity.

**IMPRESSION:**  
Small simple hepatic cyst.  
Cholelithiasis.  
Rest no other significant abnormality  
Clinical correlation is suggested.

Dr. ADITI AMOL WANKHEDE  
DMRE (RADIO- DIAG)

Scan the QR code to download your e-report

Patient Name: MRS. JHA SUCHITA ROHIT / MRN-241000213  
Age / Gender : 55 Yr / F  
Address: FLAT NO 403 ,B WING OMKAR PLAZA NEAR BANK OF MAHARASTRA NASHIK  
Req. Doctor: Dr. RAKESH BORSE  
Regn. Number: OPD.24-25-3211



Request Date : 22-10-2024 11:57 AM

Reporting Date : 22-10-2024 04:53 PM  
Report Status : Finalized

ULTRASOUND SCAN OF BOTH BREAST

Ultrasound examination of both breast done with high frequency linear transducer 8-10 Mz.

Both breasts appear normal in echotexture.

No e/o any focal lesion.

Both areolar regions are normal.

Ductal systems appear normal on both sides.

Underlying pectoral muscles appear normal.

No e/o axillary lymphadenopathy.

IMPRESSION:

No obvious sonographic abnormality detected.

*Aditi*

Dr. ADITI AMOL WANKHEDE  
DMRE (RADIO- DIAG)

Scan the QR code to download your e-report

# MAGNUM MULTISPECIALITY HOSPITAL

Patient ID MMH 241000213

Patient Name JHA SUCHITA

Referred By

Age/Sex 55 Years/F

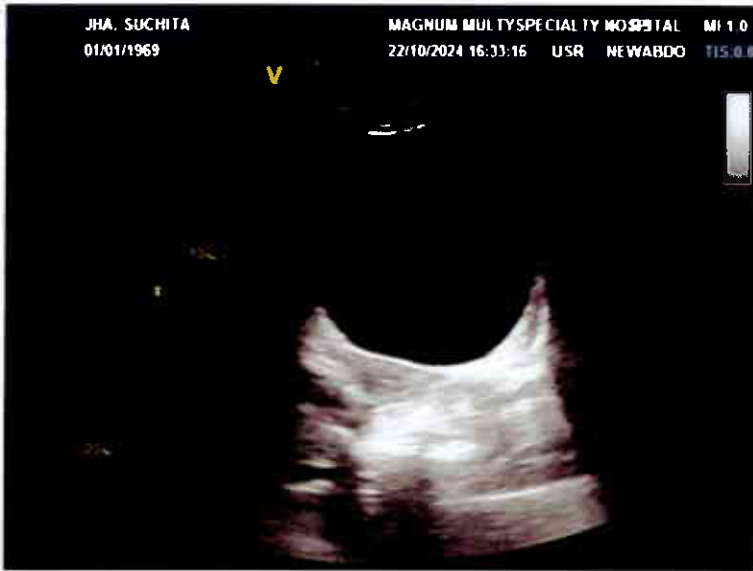



# MAGNUM MULTISPECIALITY HOSPITAL

Patient ID MMH 241000213

Patient Name JHA SUCHITA

Referred By

Age/Sex 55 Years/F

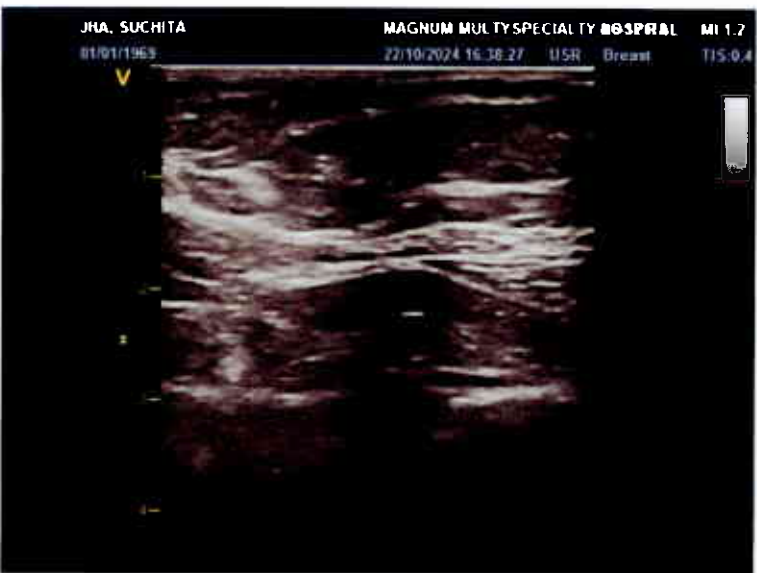
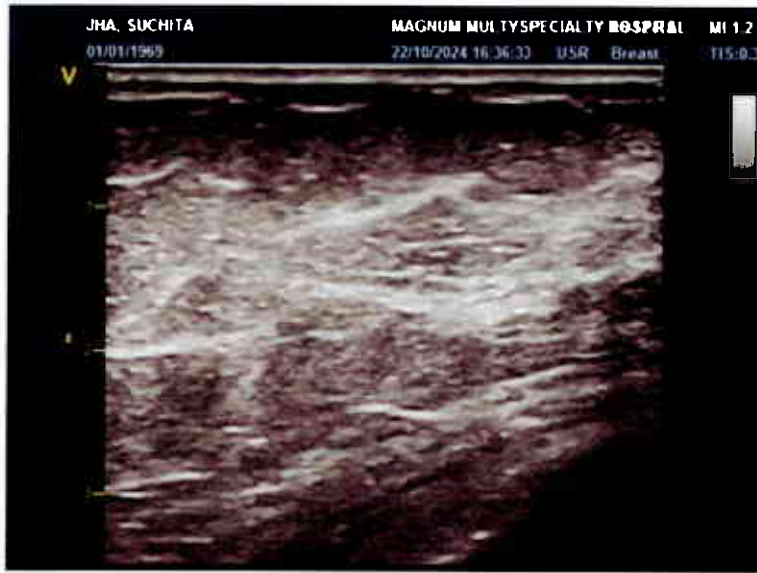

Patient Name: MRS. JHA SUCHITA ROHIT / MRN-241000213  
Age / Gender : 55 Yr / F  
Address: FLAT NO 403 ,B WING OMKAR PLAZA NEAR BANK OF MAHARASTRA NASHIK  
Req. Doctor: Dr. RAKESH BORSE  
Regn. Number: OPD.24-25-3211



Request Date : 22-10-2024 10:17 AM

Reporting Date : 22-10-2024 05:49 PM  
Report Status : Finalized

X-RAY CHEST PA (VIEW)

Borderline cardiomegaly

Both the lungs are clear and do not show any obvious focal lesion.  
Bilateral costo-phrenic and cardio-phrenic angles appear clear.

There is no evidence of pleural effusion or pneumothorax on either side.

Both the hilum appear normal.  
Domes of diaphragm have normal contours and positions.

Visualised bones and soft tissues reveal no abnormality.

CONCLUSION:

- No significant abnormality is seen.  
Advise clinic pathological correlation.

Dr. MANOJ CHAUDHARI

Scan the QR code to download your e-report

**Patient Name :** MRS. JHA SUCHITA ROHIT [MRN-241000213]  
**Age / Gender :** 55 Yr / F  
**Address :** FLAT NO 403 ,B WING OMKAR PLAZA NEAR BANK OF MAHARASTRA NASHIK  
**Req. Doctor:** Dr. RAKESH BORSE  
**Regn. ID:** OPD.24-25-3211



**HAEMATOLOGY**

**Request Date :** 22-10-2024 10:17 AM  
**Collection Date :** 22-10-2024 10:49 AM | 1871  
**Acceptance Date :** 22-10-2024 10:49 AM | **TAT:** 01:50 [HH:MM]

**Reporting Date :** 22-10-2024 12:39 PM  
**Reporting Status :** Finalized

Investigations	Result	Unit	Reference Range	Method
<b>CBC</b>				
HAEMOGLOBIN (Hb)	<b>10.6 L</b>	g/dl	11 - 17	
WBC TOTAL COUNT	5100	/cmm	4500 - 10500	
<b>DIFFERENTIAL COUNT</b>				
NEUTROPHILS	59	%	45 - 75	
LYMPHOCYTES	36	%	20 - 48	
EOSINOPHILS	01	%	1 - 4	
MONOCYTES	04	%	4 - 10	
BASOPHILS	00	%	0 - 1	
PLATELETS	2.01	Lacs/cmm	1.5 - 4.5	
<b>R.B.C.</b>				
R.B.C. COUNT	4.12	mil/cmm	4 - 6	
HAEMATOCRIT (P.C.V.)	<b>34.0 L</b>	%	35 - 50	
M.C.V.	82.0	fL	80 - 99	
M.C.H.	<b>25.8 L</b>	pg	27 - 32	
M.C.H.C.	<b>31.3 L</b>	g/dL	31.5 - 36	
R.D.W.	14.0	%	10 - 15	
<b>ESR</b>	<b>56 H</b>	mm/hr	0 - 15	

END OF REPORT.

Prepared By  
Ms. ANJALI ANIL PANDEY

**Dr. SUDHIR SANKALECHA**  
**MD (Path)**  
**Regn. No. 70405**

  
Verified by  
**Dr. SANDIP A. SANGALE**  
**MD (Path)**  
**Regn. No. 2002/07/2718**



**Patient Name :** MRS. JHA SUCHITA ROHIT [MRN-241000213]  
**Age / Gender :** 55 Yr / F  
**Address :** FLAT NO 403 ,B WING OMKAR PLAZA NEAR BANK OF MAHARASTRA NASHIK  
**Req. Doctor:** Dr. RAKESH BORSE  
**Regn. ID:** OPD.24-25-3211



**HAEMATOLOGY**

**Request Date :** 22-10-2024 10:17 AM  
**Collection Date :** 22-10-2024 10:49 AM | 1871  
**Acceptance Date :** 22-10-2024 10:49 AM | **TAT:** 01:06 [HH:MM]

**Reporting Date :** 22-10-2024 11:55 AM  
**Reporting Status :** Revised And Finalized

Investigations	Result	Unit	Referance Range	Method
<b>BLOOD GROUP</b>				Tube Agglutination
Blood Group	" AB "			
Rh Factor	NEGATIVE			
<b>CONFIRMED BY COOMBS METHOD</b>				

END OF REPORT.

Prepared By  
Ms. ANJALI ANIL PANDEY

**Dr. SUDHIR SANKALECHA**  
**MD (Path)**  
**Regn. No. 70405**

  
Verified by  
**Dr. SANDIP A. SANGALE**  
**MD (Path)**  
**Regn. No. 2002/07/2718**

**Patient Name :** MRS. JHA SUCHITA ROHIT [MRN-241000213]  
**Age / Gender :** 55 Yr / Female  
**Address :** FLAT NO 403 ,B WING OMKAR PLAZA NEAR BANK OF MAHARASTRA  
 NASHIK



MRN-241000213

**Request Date :** 22-10-2024 10:17 AM **Reporting Date :** 22-10-2024 03:27 PM  
**Collection Date :** 22-10-2024 10:49 AM **Requesting Doctor :** Dr. RAKESH BORSE  
**Sample ID :** BJ431,BJ441 **Reporting Status :** Finalized  
**Acceptance Date:** 22-10-2024 10:49 AM

**BIOCHEMISTRY**

Investigations	Result	Unit	Reference Range	Method
<b>HBA1C</b>				
HBA1C	5.3	%	Normal : Below 5.7 Pre-Diabetes : 5.7 - 6.4 Diabetes : >= 6.5 Guidance For Known Diabetes Good Control : Below 6.5 Fair Control : 6.5 - 7.0 Unsatisfactory Control : 7.0 - 8.0 Poor Control : > 8.0	
Estimated Average Glucose (eAG)	105.41	mg/dL		
METHOD	Fluorescence immunoassay			
<b>BLOOD SUGAR FASTING</b>				
BLOOD SUGAR FASTING	96.04	mg/dl	60 - 110	GOD-POD
URINE SUGAR	ABSENT			
URINE KETONES	ABSENT			
Investigations	Result	Unit	Reference Range	Method
<b>BLOOD SUGAR (PP)</b>				
BLOOD SUGAR (PP)	129.58	mg/dl	110 - 140	GOD-POD

END OF REPORT.

Prepared and Checked by

Verified By

**Dr. SANDIP A. SANGALE**

**MD (Path)**

**Regn. No. 2002/07/2718**

**Dr. SUDHIR SANKALECHA**

**MD (Path)**

**Regn. No. 70405**



**Patient Name :** MRS. JHA SUCHITA ROHIT [MRN-241000213]  
**Age / Gender :** 55 Yr / F  
**Address :** FLAT NO 403 ,B WING OMKAR PLAZA NEAR BANK OF MAHARASTRA NASHIK  
**Req. Doctor:** Dr. RAKESH BORSE  
**Regn. ID:** OPD.24-25-3211



**BIOCHEMISTRY**

**Request Date :** 22-10-2024 10:17 AM **Reporting Date :** 22-10-2024 12:08 PM  
**Collection Date :** 22-10-2024 10:49 AM | BJ431 **Reporting Status :** Finalized  
**Acceptance Date :** 22-10-2024 10:49 AM | **TAT:** 01:19 [HH:MM]

Investigations	Result	Unit	Reference Range	Method
<b>LIPID PROFILE</b>				
Total Cholesterol	201.81	mg/dl	UPTO 200	CHO-POD
Triglycerides	107.44	mg/dl	UPTO 160	GPO-POD
HDL- Cholesterol	60.81	mg/dl	30 - 65	
VLDL	21.488	mg/dl	6 - 38	
LDL- Cholesterol	119.512	mg/dl	75 - 165	
LDL/HDL RATIO	<b>1.97 L</b>		2.5 - 4	
CHOL/HDL RATIO	3.32		3 - 5.5	
<b>CREATININE</b>	<b>0.60</b>	<b>mg/dl</b>	<b>0.6 - 1.4</b>	<b>Sarcosine Oxidase</b>
<b>Blood Urea Nitrogen (BUN)</b>	<b>9.05</b>	<b>mg/dl</b>	<b>7 - 20</b>	
<b>URIC ACID</b>	<b>2.94</b>	<b>mg/dl</b>	<b>2.3 - 6.1</b>	

END OF REPORT.

Prepared By  
Ms. ANJALI ANIL PANDEY

**Dr. SUDHIR SANKALECHA**  
**MD (Path)**  
**Regn. No. 70405**

  
Verified by  
**Dr. SANDIP A. SANGALE**  
**MD (Path)**  
**Regn. No. 2002/07/2718**

**Patient Name :** MRS. JHA SUCHITA ROHIT [MRN-241000213]  
**Age / Gender :** 55 Yr / F  
**Address :** FLAT NO 403 ,B WING OMKAR PLAZA NEAR BANK OF MAHARASTRA NASHIK  
**Req. Doctor:** Dr. RAKESH BORSE  
**Regn. ID:** OPD.24-25-3211



**BIOCHEMISTRY**

**Request Date :** 22-10-2024 10:17 AM **Reporting Date :** 22-10-2024 12:09 PM  
**Collection Date :** 22-10-2024 10:49 AM | BJ431 **Reporting Status :** Finalized  
**Acceptance Date :** 22-10-2024 10:49 AM | **TAT:** 01:20 [HH:MM]

Investigations	Result	Unit	Reference Range	Method
<b>LIVER FUNCTION TEST</b>				
Bilirubin Total	0.60	mg/dL	0 - 1	DSA
Bilirubin Direct	0.16	mg/dL	< 0.2	DSA
Bilirubin Indirect	0.44	mg/dl	0.2 - 1.2	
ALT / SGPT	20.85	U/L	0 - 35	IFCC
AST / SGOT	22.23	U/L	0 - 35	IFCC
Alkaline Phosphatase	97.50	U/L	35 - 120	IFCC
Protein Total	6.62	g/dL	6 - 8	Biuret
Albumin	4.51	g/dL	3.5 - 5	Bromocresol Green (BCG)
Globulin	2.11	g/dL	1.2 - 5.3	
A/G Ratio	2.14	g/dL	1 - 2.5	

END OF REPORT.

Prepared By  
Ms. ANJALI ANIL PANDEY

**Dr. SUDHIR SANKALECHA**  
MD (Path)  
Regn. No. 70405

  
Verified by  
**Dr. SANDIP A. SANGALE**  
MD (Path)  
Regn. No. 2002/07/2718



Patient Name : MRS. JHA SUCHITA ROHIT [MRN-241000213]  
Age / Gender : 55 Yr / F  
Address : FLAT NO 403 ,B WING OMKAR PLAZA NEAR BANK OF MAHARASTRA NASHIK  
Req. Doctor: Dr. RAKESH BORSE  
Regn. ID: OPD.24-25-3211



**SPECIAL TEST**

Request Date : 22-10-2024 10:17 AM  
Collection Date : 22-10-2024 10:49 AM | ST-1108  
Acceptance Date : 22-10-2024 10:49 AM  
Outsourced To : SANKLECHA

Investigations	Result	Unit	Referance Range	Method
THYROID FUNCTION TEST				
<b>TFT - (T3,T4,TSH)</b>				
T3	1.001	ng/ml	0.69 - 2.15	CHEMILUMINI SCENCE
T4	8.385	ug/ml	5.2 - 12.7	CHEMILUMINI SCENCE
TSH (Ultrasensitive)	2.953	uIU/ml	0.35 - 4.75	CHEMILUMINI SCENCE

END OF REPORT.

Prepared By  
Mr. DIPAK BALIRAM MAHAJAN

**Dr. SUDHIR SANKALECHA**  
MD (Path)  
Regn. No. 70405

Verified by  
**Dr. SANDIP A. SANGALE**  
MD (Path)  
Regn. No. 2002/07/2718

**Patient Name :** MRS. JHA SUCHITA ROHIT [MRN-241000213]  
**Age / Gender :** 55 Yr / F  
**Address :** FLAT NO 403 ,B WING OMKAR PLAZA NEAR BANK OF MAHARASTRA NASHIK  
**Req. Doctor:** Dr. RAKESH BORSE  
**Regn. ID:** OPD.24-25-3211



**CLINICAL PATHOLOGY**

**Request Date :** 22-10-2024 10:17 AM  
**Collection Date :** 22-10-2024 10:49 AM | CP-935  
**Acceptance Date :** 22-10-2024 10:49 AM | **TAT:** 04:23 [HH:MM]

**Reporting Date :** 22-10-2024 03:12 PM  
**Reporting Status :** Finalized

Investigations	Result	Unit	Referance Range	Method
<b>URINE ROUTINE</b>				
PHYSICAL EXAMINATION				
VOLUME	20 ml			
COLOUR	PALE YELLOW			
APPERANCE	CLEAR			
REACTION	ACIDIC			
CHEMICAL EXAMINATION				
ALBUMINE	ABSENT			
SUGAR	ABSENT			
KETONES	ABSENT			
BILE SALTS	ABSENT			
BILE PIGMENTS	ABSENT			
MICROSCOPIC EXAMINATION				
EPITHELIAL CELLS	1-2	/hpf		
PUS CELLS	1-2	/hpf		
R.B.C.s	ABSENT	/hpf		
CASTS	ABSENT			
BACILLI	ABSENT			
CRYSTALS	ABSENT			
OTHERS	ABSENT			

END OF REPORT.

Prepared By  
Mr. DIPAK BALIRAM MAHAJAN

**Dr. SUDHIR SANKALECHA**  
**MD (Path)**  
**Regn. No. 70405**

  
Verified by  
**Dr. SANDIP A. SANGALE**  
**MD (Path)**  
**Regn. No. 2002/07/2718**



## MAGNUM MULTISPECIALITY HOSPITAL NASHIK ROAD

**Name:** SUCHITA JHA

**Date:** 22-10-2024 **Time:** 17:25

**Age:** 55

**Gender:** F

**Height:** 152 cms

**Weight:** 49 Kg

**ID:** 662

**Clinical History:**

**Medications:**

### Test Details:

**Protocol:** Modified Bruce

**Predicted Max HR:** 165

**Target HR:** 140 (85% of Pr. MHR)

**Exercise Time:** 0:11:58

**Achieved Max HR:** 152 (92% of Pr. MHR)

**Max BP:** 160/100

**Max BP x HR:** 24320

**Max Mets:** 7

**Test Termination Criteria:**

### Protocol Details:

Stage Name	Stage Time	METS	Speed kmph	Grade %	Heart Rate bpm	BP mmHg	RPP	Max ST Level mm	Max ST Slope mV/s
Supine	00:48	1	0	0	75	120/80	9000	-0.4 aVR	-0.3 aVL
Standing	00:09	1	0	0	73	120/80	8760	0.4 II	0.4 II
HyperVentilation	00:11	1	0	0	76	130/80	9120	-0.5 V2	0.8 II
Pre Test	02:55	1	1.6	0	100	120/80	12360	0.9 I	0.6 V2
Stage: 1	03:00	2.3	2.7	0	100	130/80	13380	-1. III	0.3 V2
Stage: 2	03:00	3.4	2.7	5	111	140/90	15540	-0.5 V1	0.8 II
Stage: 3	03:00	4.7	2.7	10	116	150/90	17400	1.1 V6	0.5 V2
Peak Exercise	02:58	7	4	12	143	160/100	23880	-1.5 III	0.6 II
Recovery1	01:00	1	0	0	112	160/100	17920	0.4 I	0.8 II
Recovery2	01:00	1	0	0	91	150/90	13650	0.2 I	0.4 II
Recovery3	01:00	1	0	0	85	130/80	11050	0.2 I	0.4 II
Recovery4	00:11	1	0	0	84	130/80	10920	0.2 I	0.4 II

### Interpretation

The Patient Exercised according to Modified Bruce Protocol for 0:11:58 achieving a work level of 7 METS. Resting Heart Rate, initially 75 bpm rose to a max. heart rate of 152bpm (92% of Predicted Maximum Heart Rate). Resting Blood Pressure of 120/80 mmHg, rose to a maximum Blood Pressure of 160/100 mmHg.

GOOD EFFORT TOLERANCE

GOOD INOTROPIC AND CHRONOTROPIC RESPONSE

TARGET HEART RATE ACHIEVED

SIGNIFICANT ST-T CHANGES NOTED IN INFEROLATERAL LEADS

CST POSITIVE FOR INDUCIBLE ISCHEMIA

  
**DR. RAHUL SHEWALE**

M.D. (Medicine)

D.M. (Cardiology)

Consultant Cardiologist

Regd. No. 2910041390

**Doctor: Dr Rahul Shewale**

**Ref. Doctor:** MEDIWHEEL INSURANCE

**SCHILLER**

The Art of Diagnostics

( Summary Report edited by User )

Cardiovit CS-10 Version:3.4



# MAGNUM MULTISPECIALITY HOSPITAL NASHIK ROAD

**SUCHITA JHA (55 F)**

Modified Bruce Protocol  
STLevel(mm) ST'Slope(mV/s)

ID: 662

Date: 22-10-2024

Exec Time : 0:00:00

Stage Time: 00:48

Stage: Supine

Speed: 0 km/h

Slope: 0%

THR: 140 bpm

**HR: 75 bpm**

BP: 120/80 mmHg

STLevel(mm) ST'Slope(mV/s)

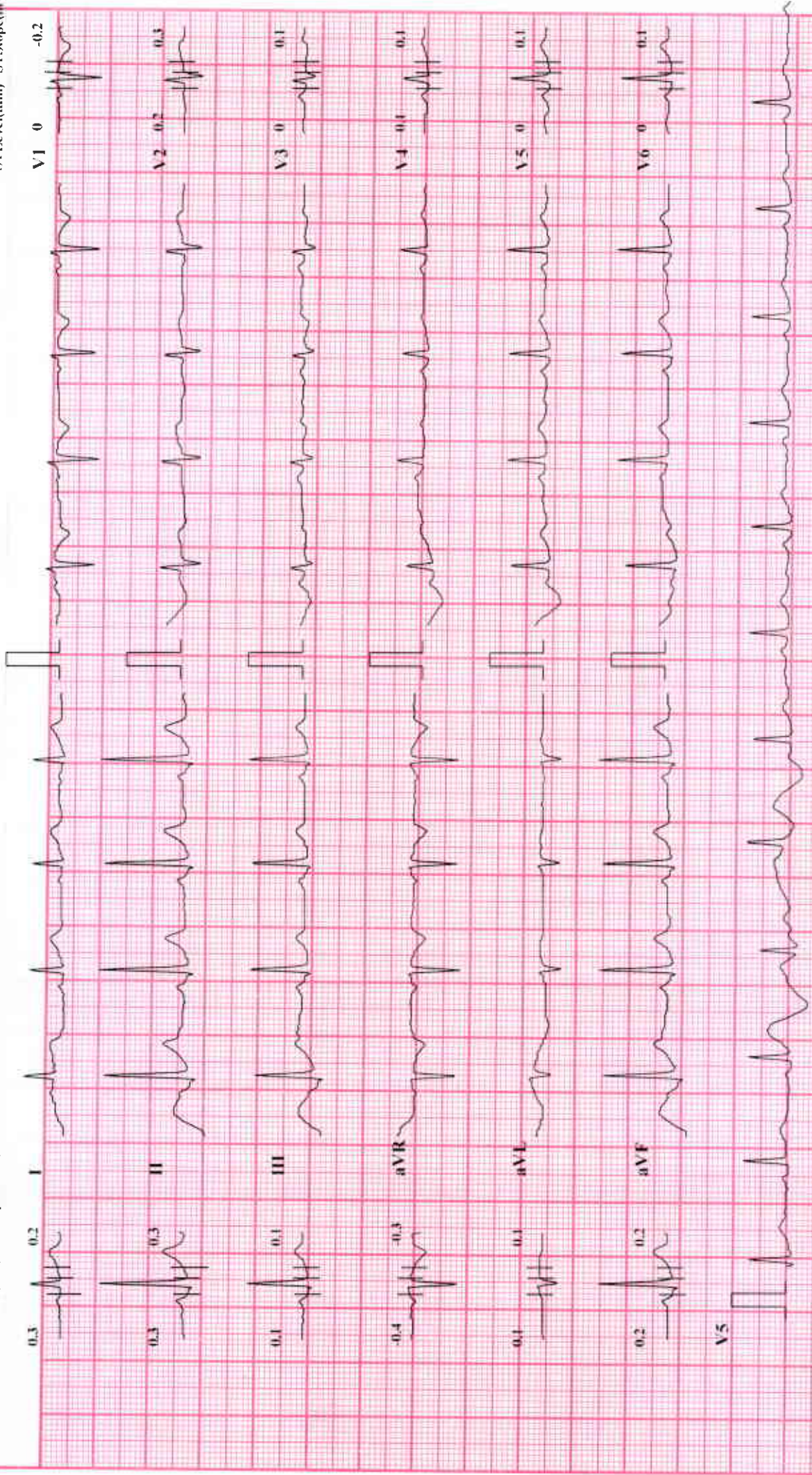



# MAGNUM MULTISPECIALITY HOSPITAL NASHIK ROAD

**SUCHITA JHA (55 F)**

Modified Bruce Protocol  
STLevel(mm) STSlope(mV/s)

ID: 662

Date: 22-10-2024

Exec Time: 0:00:00

Stage Time: 00:09

Stage: Standing

Speed: 0

Slope: 0 %

THR: 140 bpm

**HR: 74 bpm**

BP: 120/80 mmHg

STLevel(mm) STSlope(mV/s)

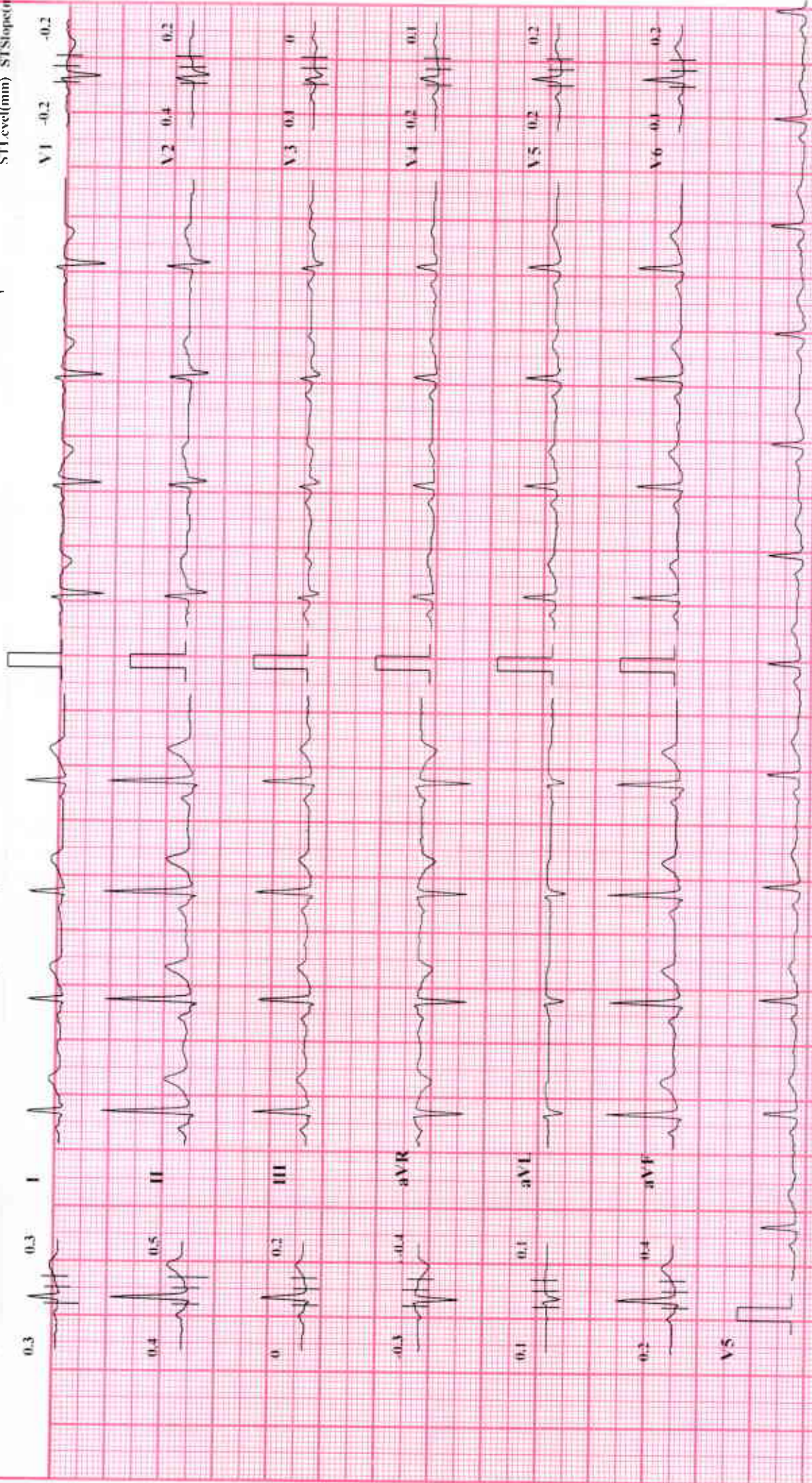



# MAGNUM MULTISPECIALITY HOSPITAL NASHIK ROAD

**SUCHITA JHA (55 F)**

Modified Bruce Protocol  
STLevel(mm) STSlope(mV/s)

ID: 662

Date: 22-10-2024

Exec Time : 0:00:00

Stage Time: 00:11

**HR: 76 bpm**

BP: 120/80 mmHg

STLevel(mm) STSlope(mV/s)

Stage: HyperVentilation

Speed: 0

THR: 140 bpm

Slope: 0 %

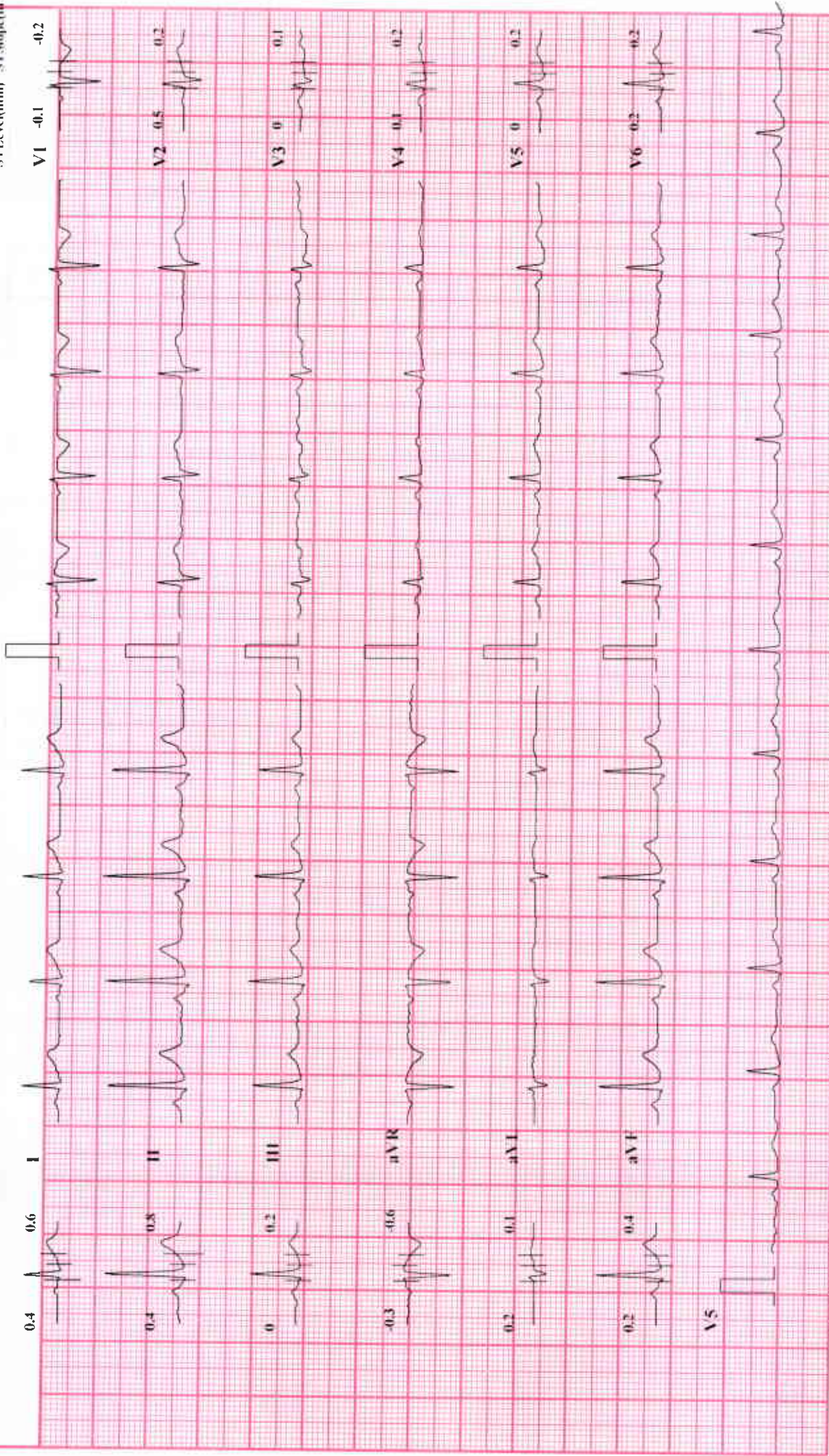

Chart Speed: 25 mm/sec

Amplitude: 10mm/mV

Filter: 35 Hz Mains Filter: ON

ISO - R - 60 ms, J - R - 60 ms, Pwd F - J - 80 ms

Schiller Cardiovascular Version 3.4



# MAGNUM MULTISPECIALITY HOSPITAL NASHIK ROAD

**SUCHITA JHA (55 F)**

Modified Bruce Protocol  
STLevel(mm) STSlope(mV/s)

ID: 662  
Stage: I

Date: 22-10-2024  
Speed: 2.7 kmph

Exec Time : 0:03:00  
Slope: 0 %

Stage Time: 03:00  
THR: 140 bpm

**HR: 103 bpm**

BP: 130/80 mmHg  
STLevel(mm) STSlope(mV/s)

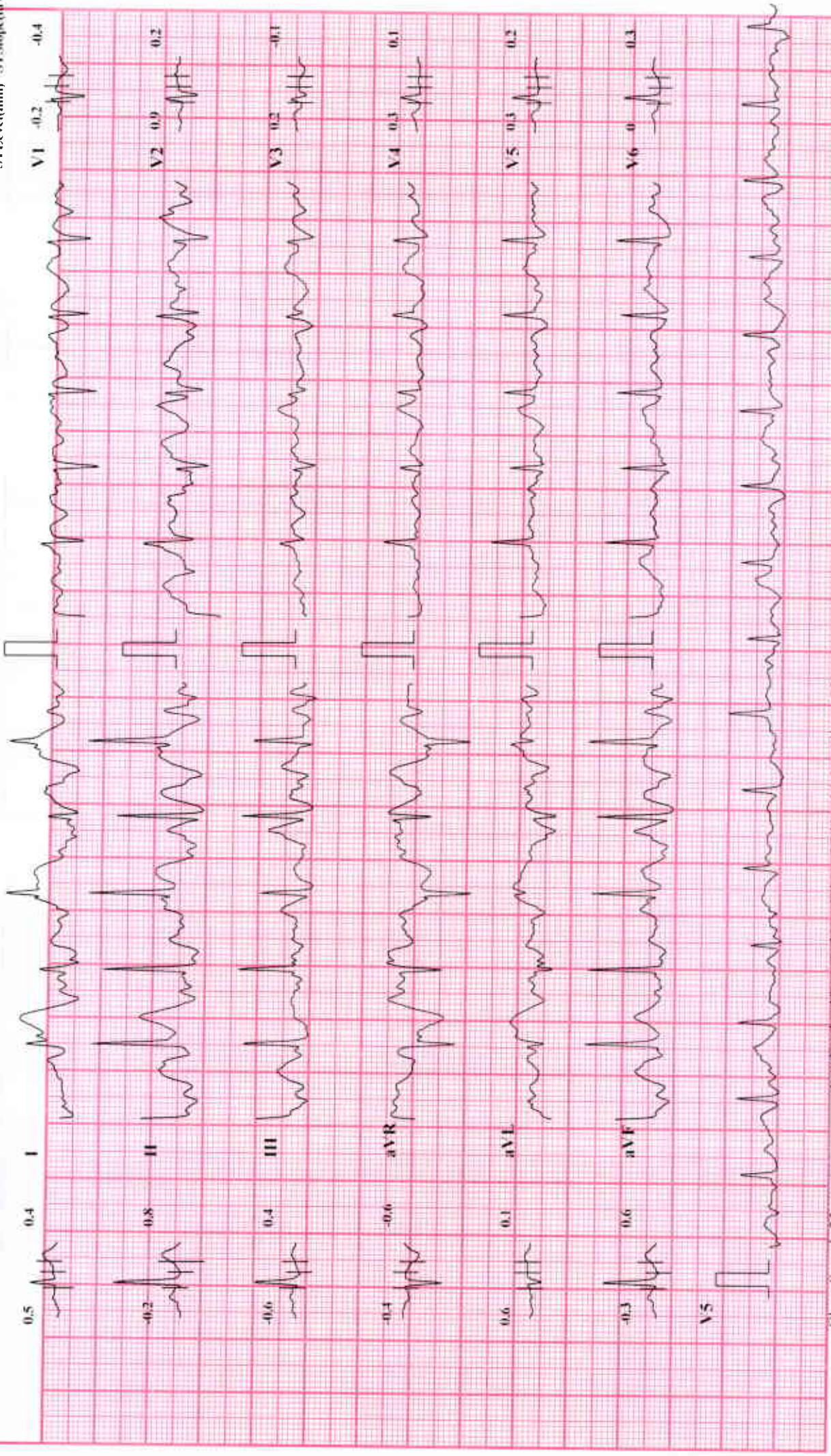



# MAGNUM MULTISPECIALITY HOSPITAL NASHIK ROAD

**SUCHITA JHA (55 F)**

Modified Bruce Protocol  
STLevel(mm) STSlope(mV/s)

ID: 662

Date: 22-10-2024

Stage: 2

Speed: 2.7 kmph

Exec Time : 0:06:00

Stage Time: 03:00

Slope: 5 %

**HR: 111 bpm**

BP: 140/90 mmHg

STLevel(mm) STSlope(mV/s)

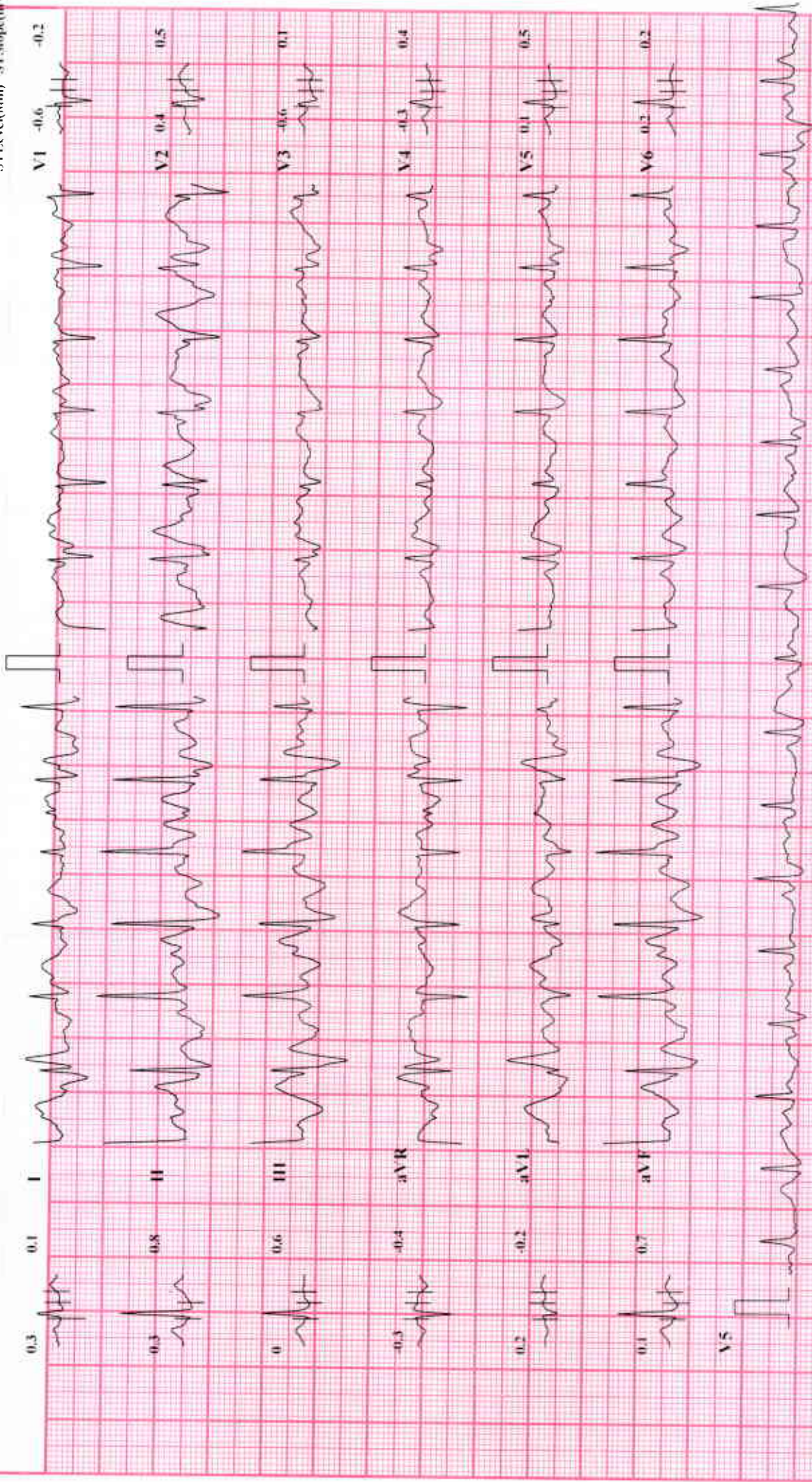



# MAGNUM MULTISPECIALITY HOSPITAL NASHIK ROAD

**SUCHITA JHA (55 F)**

Modified Bruce Protocol  
STLevel(mm) STSlope(mV/s)

ID: 662  
Stage: 3

Date: 22-10-2024  
Speed: 2.7 kmph

Exec Time : 0:09:00  
Slope: 10 %

Stage Time: 03:00  
THR: 140 bpm

**HR: 117 bpm**  
BP: 150/90 mmHg  
STLevel(mm) STSlope(mV/s)

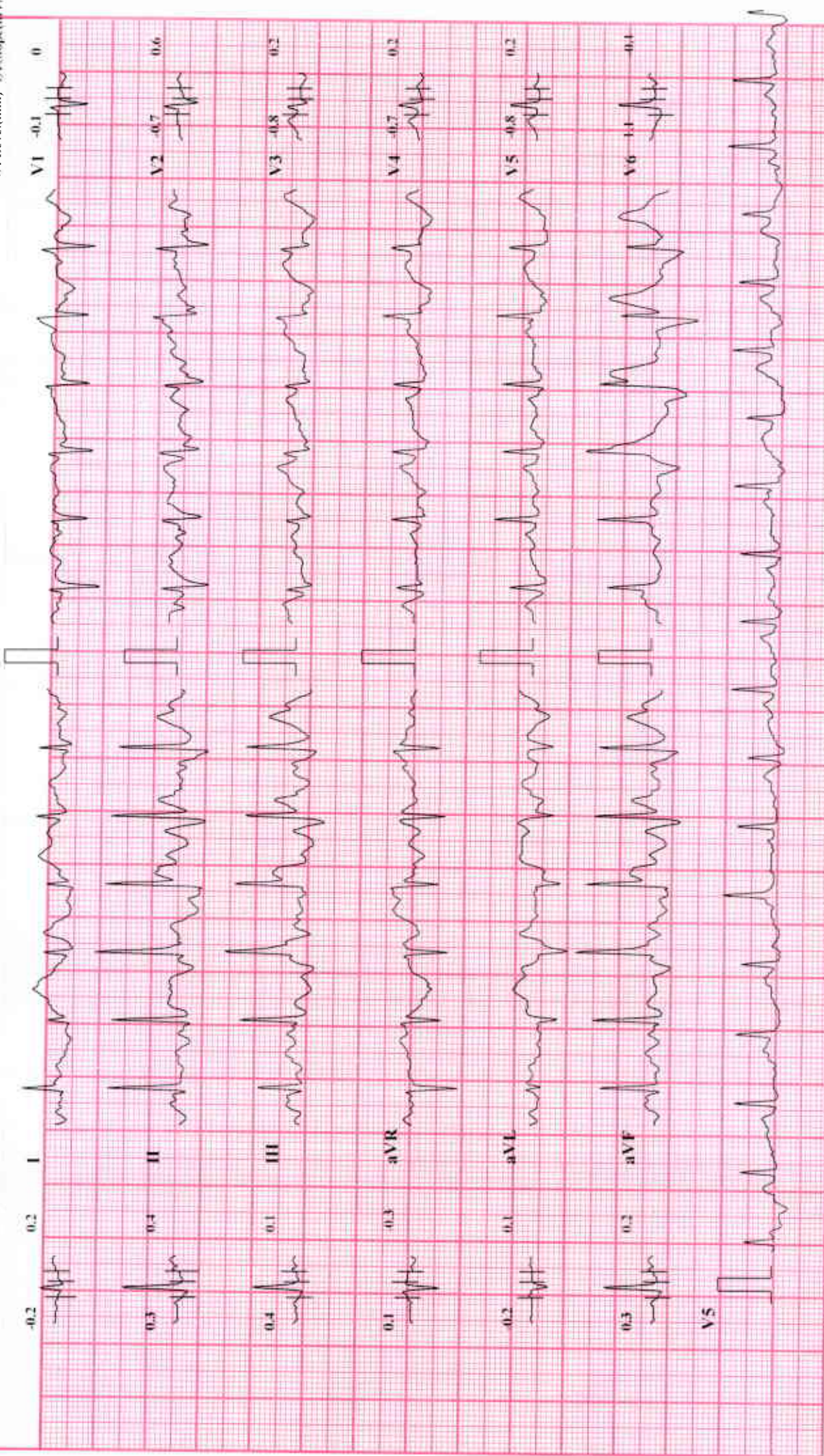



# MAGNUM MULTISPECIALITY HOSPITAL NASHIK ROAD

**SUCHITA JHA (55 F)**

Modified Bruce Protocol  
STLevel(mm) STSlope(mV/s)

ID: 662

Date: 22-10-2024

Exec Time : 0:11:58

Stage Time: 02:58

Stage: 4 Peak Exercise

Speed: 4 kmph

Slope: 12 %

THR: 140 bpm

**HR: 152 bpm**

BP: 160/100 mmHg

STLevel(mm) STSlope(mV/s)

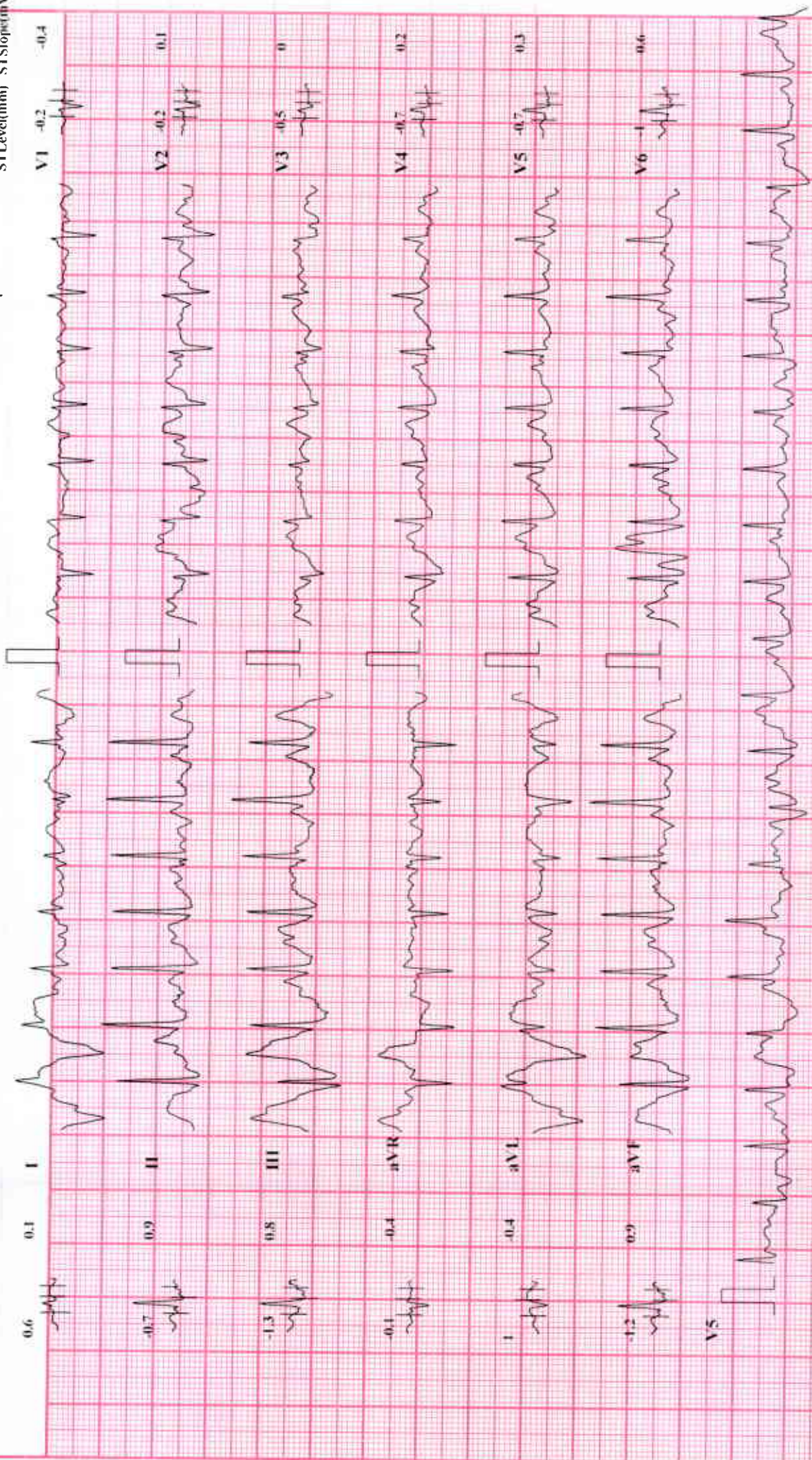



# MAGNUM MULTISPECIALITY HOSPITAL NASHIK ROAD

**SUCHITA JHA (55 F)**

Modified Bruce Protocol  
ST1 Level (mm) ST Slope (mV/s)

ID: 662

Date: 22-10-2024

Exec Time : 00:00

Stage Time: 01:00

**HR: 112 bpm**

BP: 160/100 mmHg

ST1 Level (mm) ST Slope (mV/s)

Stage: Recovery I

Speed: 0 kmph

Slope: 0 %

THR: 140 bpm

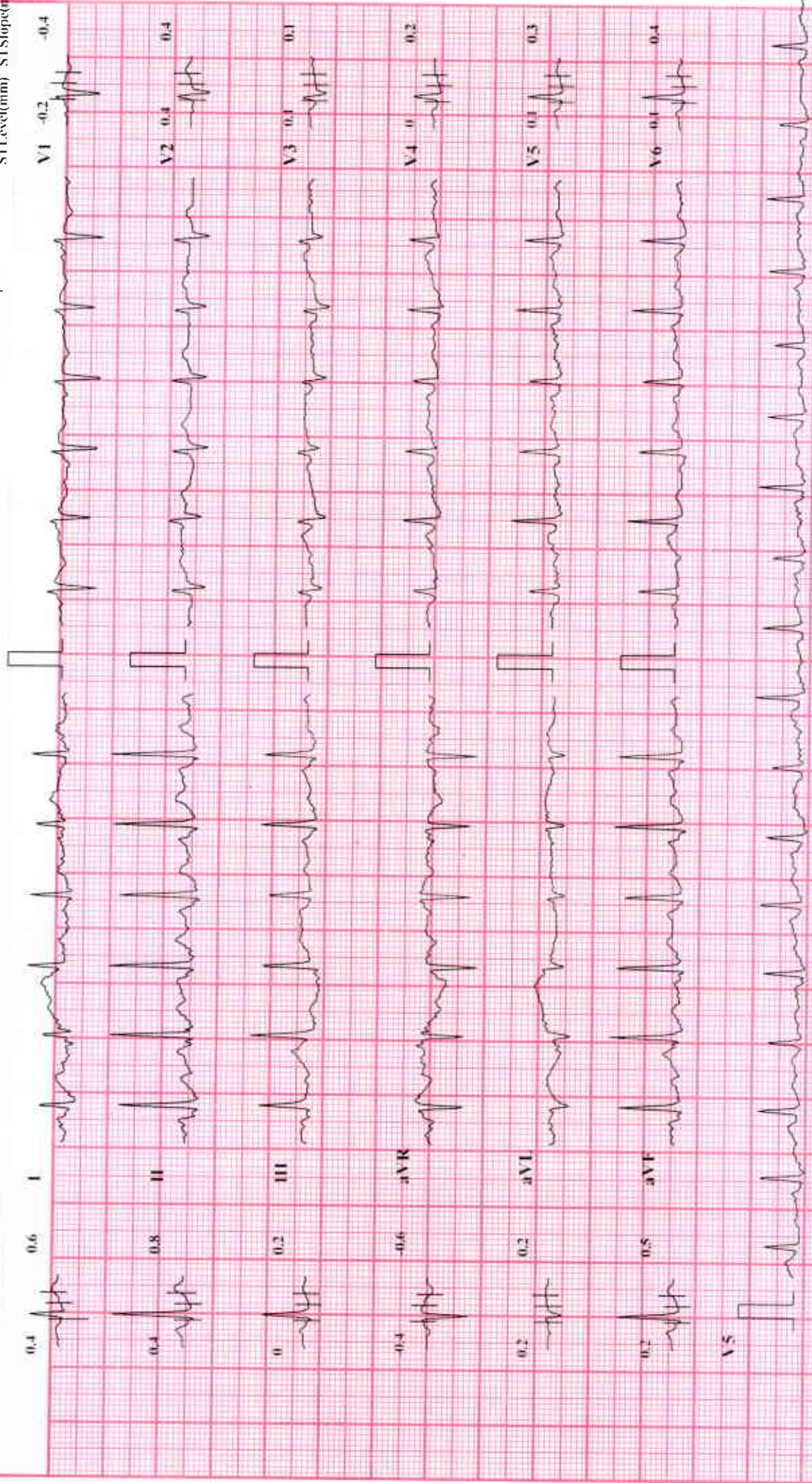



MAGNUM MULTISPECIALITY HOSPITAL NASHIK ROAD

SUCHITA JHA (55 F)

Modified Bruce Protocol  
STLevel(mm) STSlope(mV/s)

ID: 662

Stage: Recovery2

Date: 22-10-2024

Speed: 0 kmph

Exec Time : 00:00

Slope: 0 %

Stage Time: 01:00

THR: 140 bpm

HR: 91 bpm

BP: 150/90 mmHg

STLevel(mm) STSlope(mV/s)

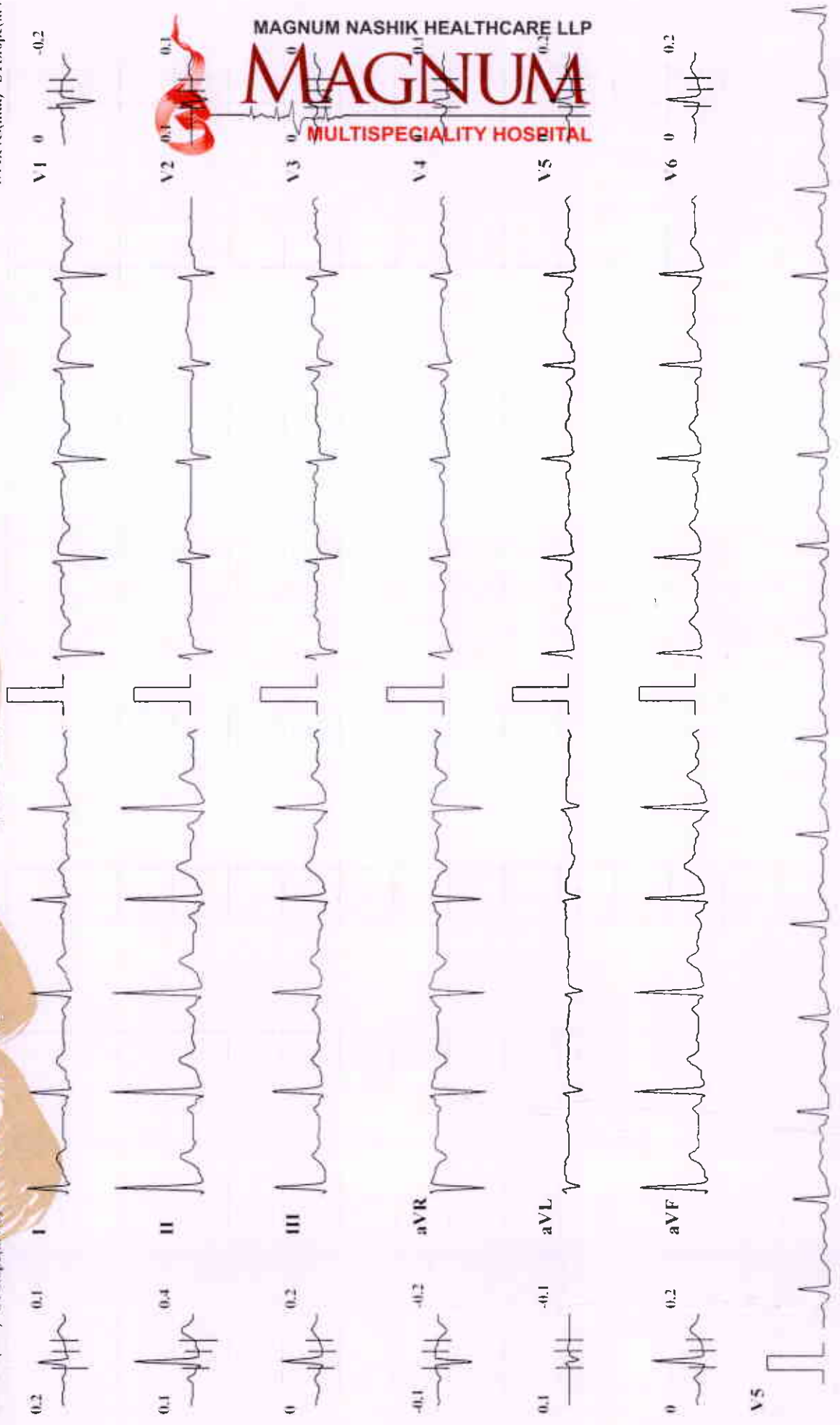

Chart Speed: 25 mm/sec

Amplitude: 10mm/mV

Filter: 35 Hz Mains Filter: ON

ISO = R - 60 ms, J = R + 60 ms, Post J = J + 80 ms

Schöber Cardiovit CS-10 Version 5.4

# MAGNUM MULTISPECIALITY HOSPITAL NASHIK ROAD

**SUCHITA JHA (55 F)**

Modified Bruce Protocol  
ST1\_evl(mm) STSlope(mV/s)

ID: 062  
Stage: Recovery3

Date: 22-10-2024  
Speed: 0 kmph

Exec Time: 00:00  
Slope: 0 %

Stage Time: 01:00  
THR: 140 bpm

**HR: 85 bpm**

BP: 130/80 mmHg  
ST1\_evl(mm) STSlope(mV/s)

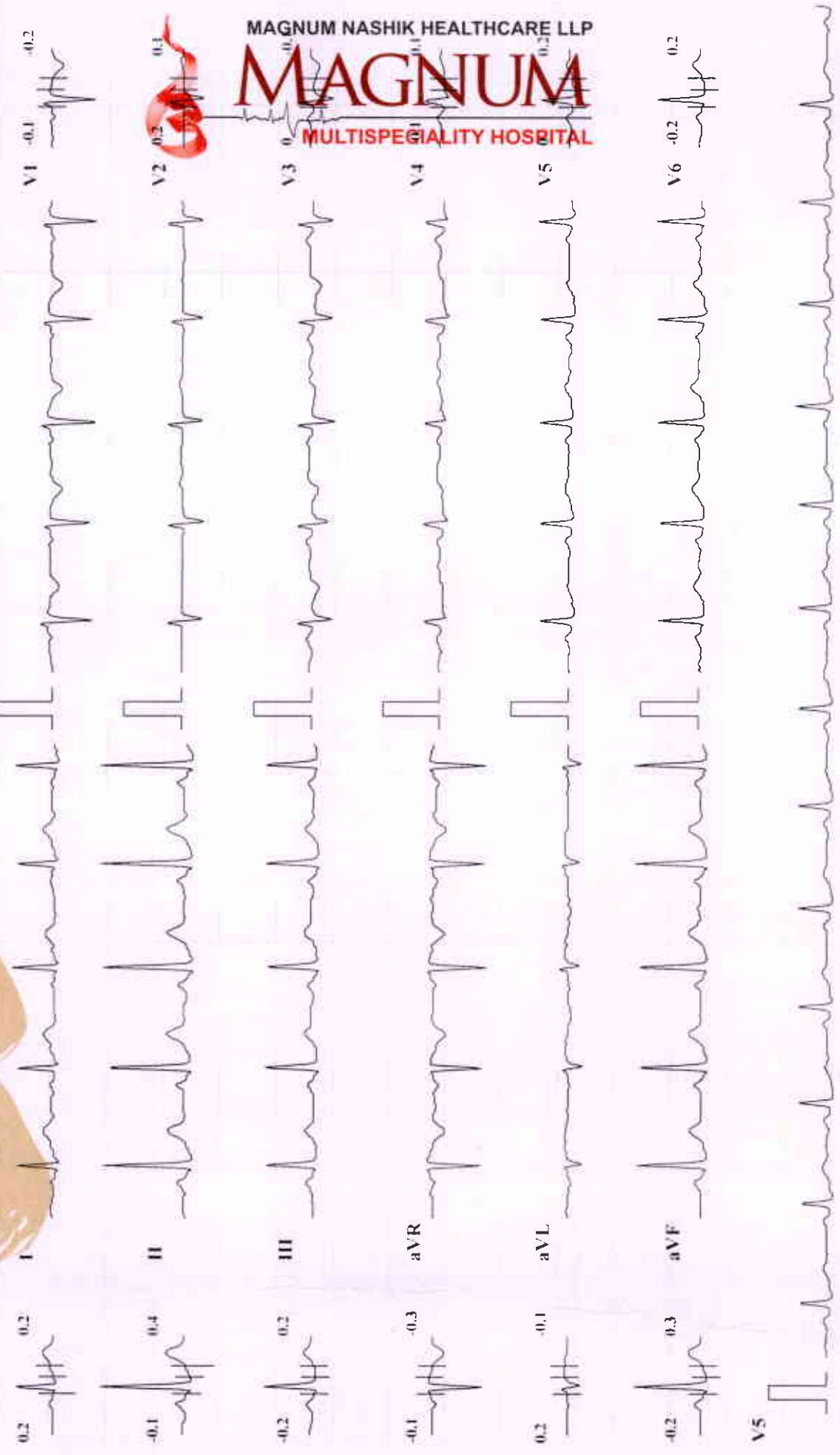

MAGNUM NASHIK HEALTHCARE LLP



## ECHOCARDIOGRAPHY AND COLOUR DOPPLER IMAGING

Patient Name: MRS. JHA SUCHITA ROHIT / MRN-241000213

Age / Gender : 55 Yr / F

Address: FLAT NO 403 ,B WING OMKAR PLAZA NEAR BANK OF MAHARASTRA NASHIK

Req. Doctor: Dr. RAKESH BORSE

Regn. Number: OPD.24-25-3211



### REGIONAL ANALYSIS OF THE HEART

10-2024 10:17 AM

Reporting Date : 22-10-2024 03:03 PM

Report Status : Finalized

#### PARASTERNAL LONG AXIS

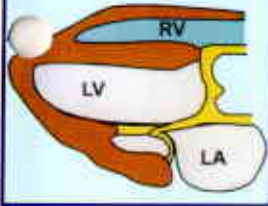

Left Ventricle normal sized.

No regional wall motion abnormality present.

No S/o Diastolic Dysfunction.

S/o Mild Concentric Left Ventricle Hypertrophy.

Over All Good LV Function EF=60%

#### PARASTERNAL SHORT AXIS



Left Atrium – Normal sized.

Normal RA and RV size and shape.

Normal RV systolic function.

Mild Aortic Regurgitation

No S/o Pulmonary Hypertension present.

#### APICAL FOUR CHAMBER

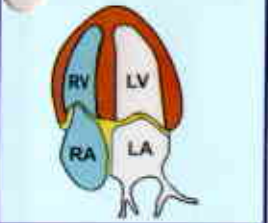

PASP – 9mmHg.

IVC normal collapsing well with respiration.

IVS and IAS are intact.

Normal pericardium. No effusion.

**IMPRESSION :- Normal sized LV With Concentric LVH with Mild AR with Good LV Function EF = 60%.**

#### SUBCOSTAL

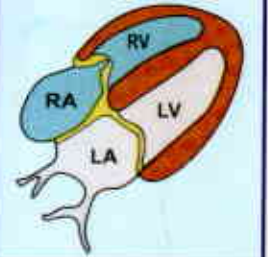

Dr. RAHUL SHEWALE  
MD(Medicine) DM(Cardiology)

Regn. No. 2010041390

Scan the QR code to download your e-report

**DR. RAHUL SHEWALE**  
M.D. (Medicine)  
D.M. (Cardiology)  
Consultant Cardiologist  
Regd. No. 2010041390