



Mediwheel
...Your wellness partner

Arcofemi Healthcare Pvt Ltd

(Formerly known as Arcofemi Healthcare Ltd)

F-701A, Lado Sarai, Mehrauli, New Delhi - 110030

Email: wellness@mediwheel.in, Website: www.mediwheel.in

Tel: +91-11-41195959, Fax: +91-11-29523020

CIN: U24240DL2011PTC216307

MEDICAL FITNESS CERTIFICATE

(To be signed by a registered medical practitioner holding a Medical degree)

This is to certify that **Mr. Alok Kumar** aged, **35yr**. Based on the examination, I certify that he is in good mental and physical health and it is free from any physical defects such as deafness, colour blindness, and any chronic or contagious diseases.

Place: Kolkata

Date: 27/05/2024

Dr. Nitesh Kumar
MBBS
BCMR 47093

Name & Signature of

Medical officer



Patient Name : MR. ALOK KUMAR

Age / Gender : 35 Years / Male

Mobile No. : 9804024215

Patient ID : 94460

Bill ID : 97853

Referral : SELF

Source : ALLIANCE & PROJECT

Optional ID : -

Collection Time : 27/05/2024, 10:34 AM

Receiving Time : 27/05/2024, 01:39 PM

Reporting Time : 27/05/2024, 02:16 PM

Sample ID : 1924037034

Sample Type : Serum

Test Description	Value(s)	Unit(s)	Reference Range
Urea, Serum			
UREA Method : GLDH Kinetic assay	20	mg/dl	Adult : 17 - 43 Newborn: 8.4 - 25.8

****END OF REPORT****

Checked by
Barun Jana

Supratik Biswas
Dr. Supratik Biswas
MBBS, MD,
Consultant Biochemist



Reported By : -

Registered By : SUPRIYO GHOSHAL





Patient Name : MR. ALOK KUMAR

Age / Gender : 35 Years / Male

Mobile No. : 9804024215

Patient ID : 94460

Bill ID : 97853

Referral : SELF

Source : ALLIANCE & PROJECT

Optional ID : -

Collection Time : 27/05/2024, 10:34 AM

Receiving Time : 27/05/2024, 01:39 PM

Reporting Time : 27/05/2024, 02:52 PM

Sample ID : 1924037034

Sample Type : Urine

Test Description	Value(s)	Unit(s)	Reference Range
------------------	----------	---------	-----------------

Urine Routine

PHYSICAL EXAMINATION

Volume	35 ml
Colour	Pale Straw
Appearance	Slightly hazy
Deposit	Present
Specific Gravity	1.010

CHEMICAL EXAMINATION

Reaction	Acidic (PH: 5.0)
Protein	Absent
Sugar	Absent
Ketones Bodies	Absent
Urobilinogen	Normal
Blood	Absent

MICROSCOPIC EXAMINATION

Pus Cells	1 - 2 /hpf
R.B.C	Not found
Epithelial Cells	1 - 2 /hpf
Casts	Not found
Crystals	Not found

METHOD : SEDIMENTATION AND MICROSCOPE

Terms and conditions:

Test results released pertain to the specimen/sample submitted.

The tests results are dependent on the quality of the sample received by the Laboratory.

The test results are released with the presumption that the specimen/sample belongs to the patient as mentioned on the bill/ vials/TRF/booking ID Laboratory investigations test results are only a tool to facilitate in arriving at a diagnosis and should always be clinically correlated by the Referring Physician.

Repeat samples/specimens are accepted on request of Referring Physician within 7 days of reporting.

Due to some unforeseen circumstances reports may be delayed. Inconvenience is regretted.

Test result may show inter laboratory variations.

The test results are not valid for medico legal purposes.



Reported By : -

Registered By : SUPRIYO GHOSHAL



Patient Name : MR. ALOK KUMAR
Age / Gender : 35 Years / Male
Mobile No. : 9804024215
Patient ID : 94460
Bill ID : 97853
Referral : SELF
Source : ALLIANCE & PROJECT

Optional ID : -
Collection Time : 27/05/2024, 10:34 AM
Receiving Time : 27/05/2024, 01:39 PM
Reporting Time : 27/05/2024, 02:52 PM
Sample ID : 1924037034
Sample Type : Urine

Test Description	Value(s)	Unit(s)	Reference Range
------------------	----------	---------	-----------------

****END OF REPORT****

Checked by
Gouranga Bera

 Dr. Nabanita Banerjee
 MBBS (Cal), DNB (I), MIAPM
 Pathologist



Reported By : -

Registered By : SUPRIYO GHOSHAL



Patient Name : MR. ALOK KUMAR
Age / Gender : 35 Years / Male
Mobile No. : 9804024215
Patient ID : 94460
Bill ID : 97853
Referral : SELF
Source : ALLIANCE & PROJECT

Optional ID : -
Collection Time : 27/05/2024, 10:34 AM
Receiving Time : 27/05/2024, 01:39 PM
Reporting Time : 27/05/2024, 02:56 PM
Sample ID : 1924037034
Sample Type : Stool

Test Description	Value(s)	Unit(s)	Reference Range
------------------	----------	---------	-----------------

Stool Routine

Physical Examination

Colour	Brownish
Consistency	Soft
Reaction	Acidic
Mucus	Present

Chemical Examination

Stool for Occult Blood	Negative
------------------------	----------

Microscopical Examination

Pus Cells	2 - 3 /hpf
RBC	Not found
Ova	Not found
Parasite	Not found
Cyst	Giardia lamblia present
Vegetable cells	Present
Starch Granules	Absent

****END OF REPORT****

Checked by
Gouranga Bera

Dr. Meenakshi Mohan
MD (Pathology)
Consultant Pathologist
Regn. No. : WBMC 54631



Reported By : -

Registered By : SUPRIYO GHOSHAL





Patient Name : MR. ALOK KUMAR
Age / Gender : 35 Years / Male
Mobile No. : 9804024215
Patient ID : 94460
Bill ID : 97853
Referral : SELF
Source : ALLIANCE & PROJECT

Optional ID : -
Collection Time : 27/05/2024, 10:34 AM
Receiving Time : 27/05/2024, 01:39 PM
Reporting Time : 27/05/2024, 02:16 PM
Sample ID : 1924037034
Sample Type : Serum

Test Description	Value(s)	Unit(s)	Reference Range
<u>Creatinine, Serum</u>			
CREATININE	0.87	mg/dl	< 1.2
Method : Modified Jaffe kinetic.			

****END OF REPORT****

Checked by
Barun Jana

Supratik Biswas
Dr. Supratik Biswas
MBBS, MD,
Consultant Biochemist



Reported By : -

Registered By : SUPRIYO GHOSHAL





Patient Name : MR. ALOK KUMAR
Age / Gender : 35 Years / Male
Mobile No. : 9804024215
Patient ID : 94460
Bill ID : 97853
Referral : SELF
Source : ALLIANCE & PROJECT

Optional ID : -
Collection Time : 27/05/2024, 10:34 AM
Receiving Time : 27/05/2024, 01:39 PM
Reporting Time : 27/05/2024, 02:52 PM
Sample ID : 1924037034
Sample Type : Edta Blood

Test Description	Value(s)	Unit(s)	Reference Range
Complete Blood Count			
HAEMOGLOBIN	16.2	gm/dl	13 - 17
TOTAL LEUCOCYTE COUNT	7,000	/cumm	4000 - 10000
HCT	46.7	Vol%	40 - 50
R B C	5.26	millions/cumm	4.5 - 5.5
M C V	88.8	Femtolitre(fl)	80 - 100
M C H	30.8	Picograms(pg)	27 - 31
M C H C	34.7	gm/dl	32 - 36
PLATELET COUNT	2,52,000	/cumm	150000 - 410000
DIFFERENTIAL COUNT			
Neutrophils	57	%	40 - 80
Lymphocytes	40	%	20 - 40
Monocytes	01	%	2 - 10
Eosinophils	02	%	1 - 6
Basophils	00	%	0 - 1
ESR	10	mm	2 - 17
Remarks	Normocytic Normochromic. Platelets adequate.		
Note	XN 1000, SYSMEX METHOD : FLOWCYTOMETRY ESR : AUTOMATED VESCUBE - 30 TOUCH		
*Biological Reference Values Updated as per Dacie & Lewis 12th Edition			

****END OF REPORT****

Checked by
Rakibul Sk

Meenakshi Mohan
Dr. Meenakshi Mohan
 MD (Pathology)
 Consultant Pathologist
 Regn. No. : WBMC 54631



Reported By : -

Registered By : SUPRIYO GHOSHAL





Patient Name : MR. ALOK KUMAR
Age / Gender : 35 Years / Male
Mobile No. : 9804024215
Patient ID : 94460
Bill ID : 97853
Referral : SELF
Source : ALLIANCE & PROJECT

Optional ID : -
Collection Time : 27/05/2024, 10:34 AM
Receiving Time : 27/05/2024, 01:39 PM
Reporting Time : 27/05/2024, 04:54 PM
Sample ID : 1924037034
Sample Type : Edta Blood

Test Description	Value(s)	Unit(s)	Reference Range
------------------	----------	---------	-----------------

Blood Group & RH Typing

BLOOD GROUP	"B"
RH TYPING	POSITIVE

FORWARD & REVERSE BLOOD GROUPING,
GEL CARD BY BIO-RAD



****END OF REPORT****

Checked by
Rupam Chatterjee

Meenakshi
Dr. Meenakshi Mohan
MD (Pathology)
Consultant Pathologist
Regn. No. : WBMC 54631



Reported By : -

Registered By : SUPRIYO GHOSHAL





Patient Name : MR. ALOK KUMAR
Age / Gender : 35 Years / Male
Mobile No. : 9804024215
Patient ID : 94460
Bill ID : 97853
Referral : SELF
Source : ALLIANCE & PROJECT

Optional ID : -
Collection Time : 27/05/2024, 10:34 AM
Receiving Time : 27/05/2024, 01:39 PM
Reporting Time : 27/05/2024, 02:16 PM
Sample ID : 1924037034
Sample Type : Serum

Test Description	Value(s)	Unit(s)	Reference Range
<u>Cholesterol Total, Serum</u>			
CHOLESTEROL	167	mg/dL	Desirable : < 200 Borderline High : 200 - 240 High Risk : > 240
Method : Enzymatic Colorimetric Assay using CHOD - POD			

****END OF REPORT****

Checked by
Barun Jana

Supratik Biswas
Dr. Supratik Biswas
MBBS, MD,
Consultant Biochemist



Reported By : -

Registered By : SUPRIYO GHOSHAL





Patient Name : MR. ALOK KUMAR
Age / Gender : 35 Years / Male
Mobile No. : 9804024215
Patient ID : 94460
Bill ID : 97853
Referral : SELF
Source : ALLIANCE & PROJECT

Optional ID : -
Collection Time : 27/05/2024, 10:34 AM
Receiving Time : 27/05/2024, 01:39 PM
Reporting Time : 27/05/2024, 02:16 PM
Sample ID : 1924037034
Sample Type : Serum

Test Description	Value(s)	Unit(s)	Reference Range
<u>SGPT (ALT), Serum</u>			
SGPT	48	U/L	< 50
Method : IFCC (Without Pyridoxal Phosphate Activation)			

****END OF REPORT****

Checked by
Barun Jana

Supratik Biswas
 Dr. Supratik Biswas
 MBBS, MD,
 Consultant Biochemist



Reported By : -

Registered By : SUPRIYO GHOSHAL





Patient Name : MR. ALOK KUMAR
Age / Gender : 35 Years / Male
Mobile No. : 9804024215
Patient ID : 94460
Bill ID : 97853
Referral : SELF
Source : ALLIANCE & PROJECT

Optional ID : -
Collection Time : 27/05/2024, 10:34 AM
Receiving Time : 27/05/2024, 01:39 PM
Reporting Time : 27/05/2024, 02:11 PM
Sample ID : 1924037034F
Sample Type : Fluoride - F

Test Description	Value(s)	Unit(s)	Reference Range
Glucose Fasting Plasma			
GLUCOSE FASTING PLASMA	99	mg/dL	74 - 109
Method : Hexokinase			

****END OF REPORT****

Checked by
Barun Jana

Supratik Biswas
Dr. Supratik Biswas
MBBS, MD,
Consultant Biochemist



Reported By : -

Registered By : SUPRIYO GHOSHAL



Patient Name :	ALOK KUMAR	Patient ID :	D-97853
Modality :	DX	Sex :	M
Age :	035Y	Study :	CHEST PA
Reff. Dr. :	DR. SELF	Study Date :	27-05-2024

X-RAY CHEST PA VIEW

Bilateral bronchovascular markings are prominent.
Bilateral costophrenic angles are unremarkable.
Bilateral hila are unremarkable.
Domes of diaphragm are normal in morphology and contour.
Cardiac size is within normal limits.
Bony thoracic cage appears normal.

*Recommended clinical correlation with other investigation

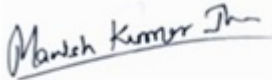

Dr. Manish Kumar Jha
MBBS, MD (Radio-diagnosis)
Registration No. 77237 (WBMC)

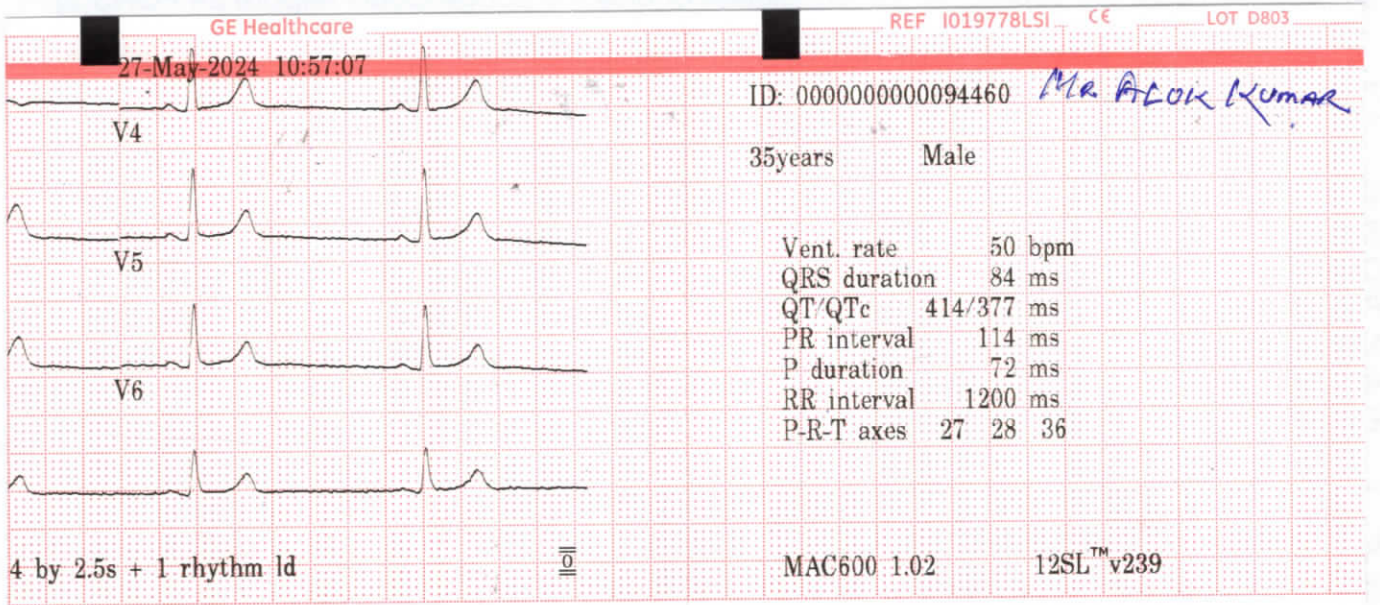
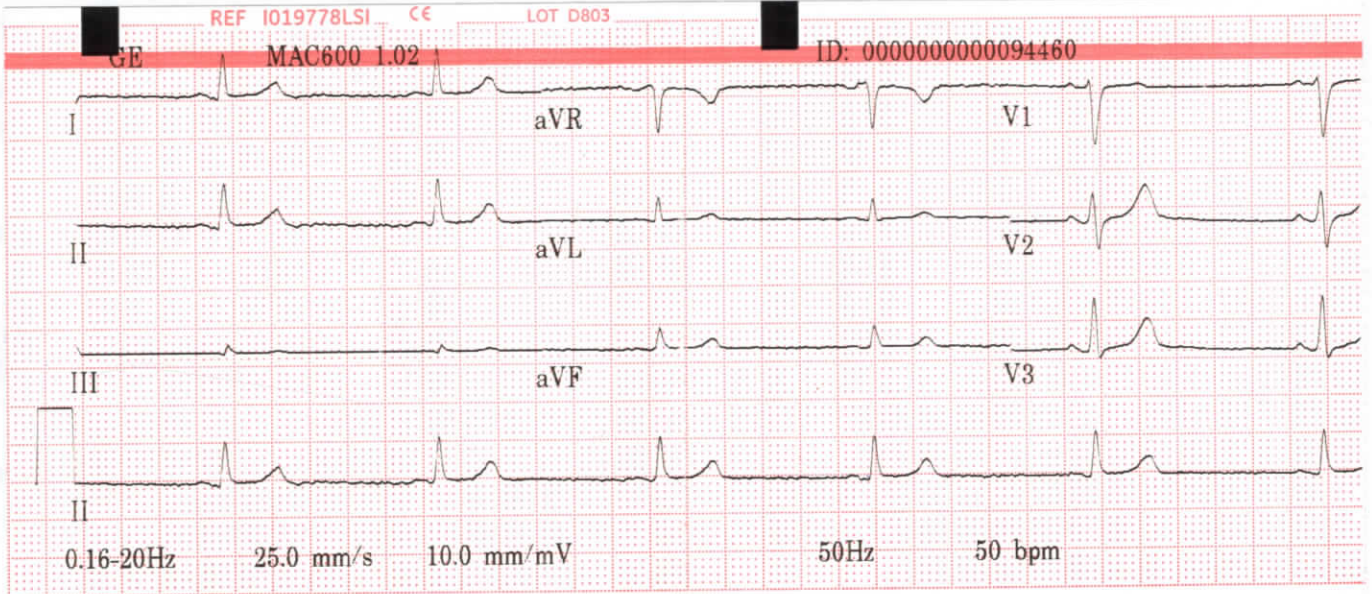

~~Sinus bradycardia~~
~~Otherwise normal ECG~~

[Signature]

DR. P. DASGUPTA
MD. (Medicine)
Consultant Cardiologist
Regn. No. WBMC 1353