



ভারত সরকার
Unique Identification Authority of India
Government of India

চালিকাভুক্তির আই ডি/Enrollment No.: 1040/19892/29962

To
শান্তনু বিশ্বাস
SANTANU BISWAS
81 DHANDEVI KHANNA ROAD
Kankurgachi S O
Kankurgachi, Kolkata
West Bengal 700054



আপনার আইডি সংখ্যা/ Your Aadhaar No. :

8334 9247 5896

সাধারণ মানুষের অধিকার



ভারত সরকার
GOVERNMENT OF INDIA



শান্তনু বিশ্বাস
SANTANU BISWAS
পিতা : শ্রী সঞ্জয় কুমার বিশ্বাস
Father : SANJOY KUMAR BISWAS
জন্ম তারিখ : Year of Birth : 1984
পুরুষ / Male



8334 9247 5896

আপনার আইডি সংখ্যা/ Your Aadhaar No. :
সাধারণ মানুষের অধিকার

০০২

Health Check Up NMH <healthcheckup.nmh@gmail.com>

Gmail

Health Check up Booking Request(22S36625)

22 October 2024 at 14:57

Mediwheel <wellness@mediwheel.in>
 To healthcheckup.nmh@gmail.com
 Cc customercare@mediwheel.in



011-41195959

Dear Narayana Memorial Hospital

We have received a booking request with the following details. Provide your confirmation by clicking on the Yes button.

You confirm this booking? Yes No

Name : MS. DUTTA ANJANA
 Contact Details : 6353149754
 Hospital Package Name : Mediwheel Full Body Health Checkup Male Above 40
 Location : 601, Diamond Harbour Rd, Manton, Behala, Kolkata, West Bengal
 700034
 Appointment Date : 26-10-2024

Member Information		
Booked Member Name	Age	Gender
Santanu Biswas	40 year	Male

Tests included in this Package

- Thyroid Profile
- Prostate Specific Antigen (PSA Male)
- Liver Profile
- Kidney Profile
- Lipid Profile
- HbA1c
- CBC
- Urine Sugar PP
- Urine Sugar Fasting
- Blood Glucose (Post Prandial)
- Blood Group
- Blood Glucose (Fasting)
- ESR
- Stool Test
- ECG
- USG Whole Abdomen
- Chest X-ray
- TMT OR 2D ECHO (Any 1) Chosen By Candidate
- Eye Check-up Consultation



LABORATORY INVESTIGATION REPORT

Patient Name : Mr. SANTANU BISWAS	Age/Sex : 40 Year(s) / Male
UHID : NMHK.2420800	Order Date : 26/10/2024 09:38
Episode : OP	Mobile No : 9433301343
Ref. Doctor : NMH	DOB : 01/01/1984
Address : 81,DHANDEVI KHANNA RD , PHOOLBAGAN ,Kolkata,West Bengal ,700054	Facility : NARAYAN MEMORIAL HOSPITAL

BASOPHILS 00 % 0 - 2

Method - Microscopy

PERIPHERAL BLOOD SMEAR

RBC Normocytic normochromic.
WBC Within normal limits.
PLATELET Adequate.

End of Report

Ritwika

Dr.Ritwika Dabral
MBBS, MD (Pathology)
(Consultant Pathologist)

RegNo: WBMC 92599

Checked By



Print DateTime : 27/10/2024 18:24:35

Print By : Tithi Halder

Page 2 of 2



LABORATORY INVESTIGATION REPORT

Patient Name : Mr. SANTANU BISWAS	Age/Sex : 40 Year(s) / Male
UHID : NMHK.2420800	Order Date : 26/10/2024 09:38
Episode : OP	
Ref. Doctor : NMH	Mobile No : 9433301343
	DOB : 01/01/1984
Address : 81,DHANDEVI KHANNA RD , PHOOLBAGAN Kolkata,West Bengal ,700054	Facility : NARAYAN MEMORIAL HOSPITAL

Biochemistry

INVESTIGATION	RESULTS	UNITS	BIOLOGICAL REF RANGE
Sample No : 07H0199983	Collection Date : 26/10/24 09:45	Ack Date : 26/10/2024 10:58	Report Date : 26/10/24 18:58

SERUM CREATININE

SAMPLE : SERUM

SERUM CREATININE	0.9	mg/dl	0.7 - 1.2
<i>Method - Jaffe Gen2 Compensated</i>			

LIVER FUNCTION TEST (LFT)

SAMPLE : SERUM

TOTAL BILIRUBIN	0.6	mg/dl	0 - 1.1
<i>Method - Diazo Method</i>			
DIRECT BILIRUBIN	0.2	mg/dl	0 - 0.2
<i>Method - Diazo Method</i>			
INDIRECT BILIRUBIN	0.4	mg/dl	0.2 - 0.9
<i>Method - Calculated</i>			
SGPT (ALT)	21	U/L	10 - 50
<i>Method - IFCC Without Pyridoxal Phosphate</i>			
SGOT (AST)	18	U/L	0 - 40
<i>Method - IFCC Without Pyridoxal Phosphate</i>			
ALKALINE PHOSPHATASE	101	U/L	40 - 129
<i>Method - IFCC</i>			
TOTAL PROTEIN	6.1 ▼ (L)	g/dl	6.6 - 8.7
<i>Method - Biuret</i>			
ALBUMIN	4.4	gm/dl	3.5 - 5.2
<i>Method - Bromocresol Green</i>			
GLOBULIN	1.7 ▼ (L)	g/dl	2 - 3.5
<i>Method - Calculated</i>			
ALBUMIN:GLOBULIN	2.6 ▲ (H)	-	1.1 - 2.5
<i>Method - Calculated</i>			
GGT	12	U/L	8 - 61
<i>Method - Enzymatic colorimetric assay</i>			

N.B.

NORMAL RANGE : TOTAL PROTEIN

Umbilical Cord - 4.8-8.0

Premature - 3.6-6.0

BLOOD UREA NITROGEN



Print DateTime : 27/10/2024 18:24:46

Print By : Tithi Halder

Page 1 of 3



LABORATORY INVESTIGATION REPORT

Patient Name : Mr. SANTANU BISWAS	Age/Sex : 40 Year(s) / Male
UHID : NMHK.2420800	Order Date : 26/10/2024 09:38
Episode : OP	Mobile No : 9433301343
Ref. Doctor : NMH	DOB : 01/01/1984
Address : 81,DHANDEVI KHANNA RD , PHOOLBAGAN ,Kolkata,West Bengal ,700054	Facility : NARAYAN MEMORIAL HOSPITAL

BLOOD UREA NITROGEN <i>Method - Calculated</i>	14.2	mg/dl	6 - 20
LIPID PROFILE			
SAMPLE : SERUM			
TOTAL CHOLESTEROL <i>Method - CHOD-PAP</i>	162	mg/dl	Desirable <200 Borderline 200 - 239 High >=240
HDL CHOLESTEROL <i>Method - Homogenous Enzymatic Colorimetric</i>	31 ▼ (L)	mg/dl	40 - 60
LDL CHOLESTEROL <i>Method - Homogenous Enzymatic Colorimetric</i>	86	mg/dl	Optimal < 100 Borderline 130 - 159 High>160
VLDL <i>Method - CALCULATED</i>	45 ▲ (H)	mg/dl	0 - 30
CHOLESTEROL-HDL RATIO	5.23	-	
LDL-HDL RATIO	2.77	-	
TRIGLYCERIDES <i>Method - Enzymatic Colorimetric</i>	224 ▲ (H)	mg/dl	Desirable <150 Borderline 150 - 200 High >200
URIC ACID			
SAMPLE : SERUM			
URIC ACID <i>Method - Enzymatic Colorimetric</i>	6.6	mg/dl	3.4 - 7
BUN / CREATINE RATIO			
SAMPLE : SERUM			
BUN / CREATINE RATIO	15.77		
GLYCOSYLATED HAEMOGLOBIN (HBA1C)			
SAMPLE : EDTA BLOOD			
HBA1C <i>Method - High Performance Liquid Chromatography (HPLC) using BIORAD-D10 Machine</i>	4.7	%	
Estimated average blood glucose (EAG)	88	mg/dl	
REFERENCE RANGE			
Hemoglobin A1c (%)	< 6	Degree of Glucose Control	Non Diabetic Level





LABORATORY INVESTIGATION REPORT

Patient Name : Mr. SANTANU BISWAS	Age/Sex : 40 Year(s) / Male
UHID : NMHK.2420800	Order Date : 26/10/2024 09:38
Episode : OP	Mobile No : 9433301343
Ref. Doctor : NMH	DOB : 01/01/1984
Address : 81,DHANDEVI KHANNA RD , PHOOLBAGAN ,Kolkata,West Bengal ,700054	Facility : NARAYAN MEMORIAL HOSPITAL

6-7	Near Normal Glycemia
< 7	Goal
7-8	Good Control
>8	Action Suggested

INTERPRETATION

- 1) Human hemoglobin inside erythrocytes undergoes a non enzymatic chemical reaction with glucose. The rate & extent of this reaction are thought to be dependent on the average blood glucose.
- 2) The ratio of HbA1c to the total HbA concentration has been suggested as a reliable measure of the degree of metabolic control in diabetic patients.
- 3) Lipemic and Icteric samples do not interfere with the measurement of the percent HbA1c.
- 4) Hemoglobin F (Hb F) has the potential to interfere with the measurement of HbA1c generating falsely elevated % Alc values average blood glucose.

N.B.: All reference ranges are age and sex matched. Reference limits mentioned herein are in accordance with the literature along with the kit whi may change with the change in chemistry or the kit.

N.B.: 1. The above result relates only to the items tested and only to the time of testing.2. The above report cannot be reproduced in part or whole without the written permission of the chief pathologist.

BLOOD SUGAR(F)

SAMPLE : PLASMA

BLOOD SUGAR FASTING	99	mg/dl	70 - 109
---------------------	----	-------	----------

Method - Hexokinase

BLOOD SUGAR(PP)

SAMPLE : PLASMA

BLOOD SUGAR PP	72	mg/dl	70 - 140
----------------	----	-------	----------

Method - Hexokinase

End of Report

Dr.S. Chatterjee
MD, MBBS, FAACC
(CONSULTANT BIOCHEMIST)

Checked By



LABORATORY INVESTIGATION REPORT

Patient Name : Mr. SANTANU BISWAS	Age/Sex : 40 Year(s) / Male
UHID : NMHK.2420800	Order Date : 26/10/2024 09:38
Episode : OP	Mobile No : 9433301343
Ref. Doctor : NMH	DOB : 01/01/1984
Address : 81,DHANDEVI KHANNA RD , PHOOLBAGAN ,Kolkata,West Bengal ,700054	Facility : NARAYAN MEMORIAL HOSPITAL

Immunoassays- Tumuor Markers

INVESTIGATION	RESULTS	UNITS	BIOLOGICAL REF RANGE
Sample No : 07H0199983	Collection Date : 26/10/24 09:45	Ack Date : 26/10/2024 10:58	Report Date : 26/10/24 18:58

PROSTATE SPECIFIC ANTIGEN (PSA)

PROSTATE SPECIFIC ANTIGEN (PSA) 0.66 ng/ml <3.5

Interpretation : Prostate-specific antigen (PSA) is a glycoprotein that is produced by the prostate gland, the lining of the urethra, and the bulbourethral gland. PSA exists in serum mainly in two forms, complexed to alpha-1 –anti – chymotrypsin (PSA-ACT complex) and unbound (free PSA). Increases in prostatic glandular size and tissue damage caused by benign prostatic hypertrophy, prostatitis, or prostate cancer may increase circulating PSA levels. Transient increase in PSA can also be seen following per rectal digital or sonological examinations

End of Report



Dr.S. Chatterjee
MD, MBBS, FAACC
(CONSULTANT BIOCHEMIST)

Checked By



LABORATORY INVESTIGATION REPORT

Patient Name : Mr. SANTANU BISWAS	Age/Sex : 40 Year(s) / Male
UHID : NMHK.2420800	Order Date : 26/10/2024 09:38
Episode : OP	
Ref. Doctor : NMH	Mobile No : 9433301343
	DOB : 01/01/1984
Address : 81,DHANDEVI KHANNA RD , PHOOLBAGAN Kolkata,West Bengal ,700054	Facility : NARAYAN MEMORIAL HOSPITAL

Immunology

INVESTIGATION	RESULTS	UNITS	BIOLOGICAL REF RANGE
Sample No : 07H0199983	Collection Date : 26/10/24 09:45	Ack Date : 26/10/2024 10:58	Report Date : 26/10/24 18:58

THYROID FUNCTION TEST

SAMPLE : SERUM

T3	0.95	ng/ml	0.80 - 2.00
Method - ECLIA			
T4	6.62	ug/dL	5.10 - 14.10
Method - ECLIA			
TSH	5.25	uIU/ml	Adult Male - 0.27-5.50 Adult Female - 0.27-5.50 Newborns - <25 Upto 12 years - 0.3-5
Method - ECLIA			

Interpretations:

- For diagnostic purposes, the result should always be assessed in conjunction with the patient's medical history, clinical examinations and other findings.
- The assay is unaffected by icterus (Bilirubin < 701 $\mu\text{mol/L}$ or < 41 mg/dL), hemolysis (Hb < 0.621 mmol/L or < 1 g/dL), lipemia (Intralipid < 1500 mg/dL), biotin (<102 nmol/L or < 25 ng/ml), IgG < 2 g/dL and IgM < 0.5 g/dL)
- There is no high dose hook effect at TSH concentrations upto 1000 $\mu\text{mol/ml}$.
- TSH values may be transiently altered because of non thyroidal illness like several infections, liver disease, renal and heart failure, several burns, trauma and surgery etc. Drugs that decrease TSH values e.g. L-dopa, Glucocorticoid drugs that increase TSH values e.g. Iodine, Lithium, Amiodarone.
- The assay is unaffected by icterus (bilirubin < 633 $\mu\text{mol/L}$ or < 37 mg/dl), hemolysis (Hb < 1.4 mmol/L or < 2.3 g/dl), lipemia (triglycerides < 28.5 mmol/L or 2500 mg/dl) and biotin (< 409 nmol or < 100 ng/ml).
- The assay is unaffected by icterus (bilirubin < 599 $\mu\text{mol/L}$ or < 35 mg/dl), hemolysis (Hb < 1.2 mmol/L or < 2.0 g/dl), lipemia (Intralipid < 1800 mg/dl) and biotin (< 123 nmol or < 30 ng/ml).

End of Report

Dr.S. Chatterjee
MD, MBBS, FAACC
(CONSULTANT BIOCHEMIST)



Print DateTime : 27/10/2024 18:25:12

Print By : Titli Halder

Page 1 of 2



LABORATORY INVESTIGATION REPORT

Patient Name : Mr. SANTANU BISWAS	Age/Sex : 40 Year(s) / Male
UHID : NMHK.2420800	Order Date : 26/10/2024 09:38
Episode : OP	
Ref. Doctor : NMH	Mobile No : 9433301343
	DOB : 01/01/1984
Address : 81,DHANDEVI KHANNA RD , PHOOLBAGAN Kolkata,West Bengal ,700054	Facility : NARAYAN MEMORIAL HOSPITAL

Clinical Pathology

INVESTIGATION	RESULTS	UNITS	BIOLOGICAL REF RANGE
Sample No : 07H0199983	Collection Date : 26/10/24 09:45	Ack Date : 26/10/2024 12:06	Report Date : 26/10/24 15:37

URINE FOR R/E

SAMPLE : URINE

PHYSICAL EXAMINATION

VOLUME	30	ml	
COLOUR	PALE STRAW		
APPEARANCE	SLIGHTLY HAZY		
SPECIFIC GRAVITY	1.010		1.010 - 1.030
REACTION(pH)	ACIDIC (pH - 6.0)		

CHEMICAL EXAMINATION

SUGAR	ABSENT	ABSENT
ALBUMIN.	ABSENT	
BLOOD	ABSENT	
KETONE	ABSENT	
BILE SALT	ABSENT	
BILE PIGMENTS	ABSENT	

MICROSCOPIC EXAMINATION

PUS CELLS	2-4/HPF	<5/HPF
EPITHELIAL CELLS	1-2/HPF	<20/HPF
RBC	ABSENT	
CAST	ABSENT	ABSENT
CRYSTAL	ABSENT	
OTHERS	BUDDING YEAST CELL PRESENT MICRO-ORGANISM PRESENT (A FEW)	

Please correlate clinically.

URINE FOR SUGAR FASTING

SAMPLE : URINE

RESULT	NEGATIVE
--------	----------





LABORATORY INVESTIGATION REPORT

Patient Name	: Mr. SANTANU BISWAS	Age/Sex	: 40 Year(s) / Male
UHID	: NMHK.2420800	Order Date	: 26/10/2024 09:38
Episode	: OP	Mobile No	: 9433301343
Ref. Doctor	: NMH	DOB	: 01/01/1984
Address	: 81,DHANDEVI KHANNA RD , PHOOLBAGAN Kolkata,West Bengal ,700054	Facility	: NARAYAN MEMORIAL HOSPITAL

URINE FOR SUGAR PP

SAMPLE : URINE

RESULT

NEGATIVE

End of Report

Ritwika

Dr.Ritwika Dabral
MBBS, MD (Pathology)
(Consultant Pathologist)

RegNo: WBMC 92599

Checked By





Sample ID: 07H0199983A
 Injection date: 26/10/2024 16:41
 Injection #: 14
 Rack #: --- Method: HbA1c
 Rack position: 5

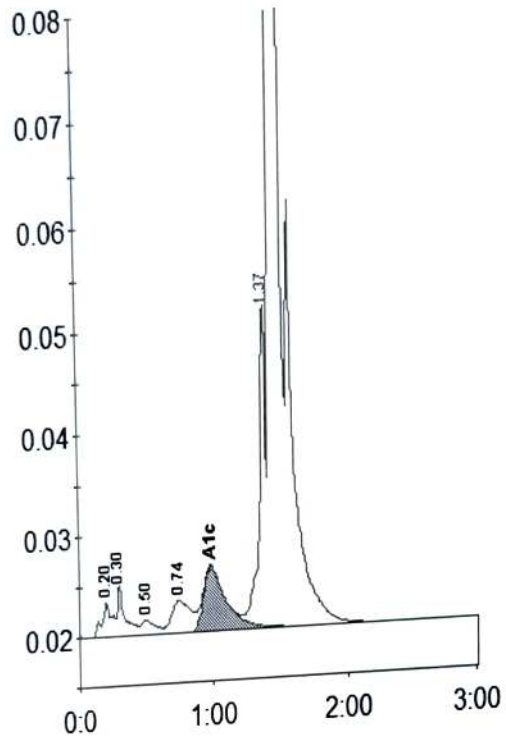

Peak table - ID: 07H0199983A

Peak	R.time	Height	Area	Area %
A1a	0.20	3435	17465	0.8
A1b	0.30	5018	20911	1.0
F	0.50	1430	10769	0.5
LA1c/CHb-1	0.74	3216	31651	1.5
A1c	0.98	6353	73930	4.7
P3	1.37	32334	111140	5.1
A0	1.43	676556	1899619	87.7
Total Area:		2165485		

Concentration:	%	mmol/mol
A1c	4.7	28



DIAGNOSTICS REPORT

Patient Name	: Mr. SANTANU BISWAS	Order Date	: 26/10/2024 09:38
Age/Sex	: 40 Year(s)/Male	Report Date	: 27/10/2024 09:50
UHID	: NMHK.2420800	Facility	: NARAYAN MEMORIAL HOSPITAL
Ref. Doctor	: NMH	Mobile	: 9433301343
Address	: S1, DHANDEVI KHANNA RD, PHOOLBAGAN, Kolkata, West Bengal, 700054		

USG REPORT OF WHOLE ABDOMEN (SCREENING)

LIVER : Liver is normal in size and parenchymal echotexture. Intrahepatic biliary radicles are not dilated. No focal mass lesion is seen.

PORTA :

PV : Normal. PV measures 1.0 cm.

CBD : Normal . CBD measures 0.4 cm.

GALL BLADDER :

Gall bladder is normal in size, contour, outline and position. No calculus is seen. Wall thickness is normal.

PANCREAS :

Pancreas is normal in size and parenchymal echogenicity. Pancreatic duct is not dilated.

SPLEEN :

Spleen is not enlarged and parenchyma shows normal homogeneous pattern. Spleen measures : 11.4 cm.

KIDNEYS :

Both kidneys are normal in size, shape, outline, position and parenchymal echogenicity. Corticomedullary differentiation maintained. No evidence of any calculus/ mass / hydronephrosis is seen.

Right kidney measures : 9.8 cm & Left kidney measures : 9.8 cm.

Print Date Time : 27/10/2024 18:34:22

Print By : Tithi Halder

Page 1 of 2



DIAGNOSTICS REPORT

Patient Name	: Mr. SANTANU BISWAS	Order Date	: 26/10/2024 09:38
Age/Sex	: 40 Year(s)/Male	Report Date	: 27/10/2024 09:50
UHID	: NMHK.2420800		
Ref. Doctor	: NMH	Facility	: NARAYAN MEMORIAL
Address	: S1, DHANDEVI KHANNA RD, PHOOLBAGAN, Kolkata, West Bengal, 700054	Mobile	: 9433301343

URINARY BLADDER : Urinary bladder is normal in contour, outline and distension. No vesical lesion is seen.

PROSTATE : Prostate is normal size, outline and echotexture appear normal. No focal lesion is seen. Prostate measures 3.2 cm x 3.9 cm x 3.1 cm. It weight approx 20 gm.

PERITONEUM : : No free fluid is noted.

RETROPERITONEUM : IVC and aorta appear normal. No lymphadenopathy is seen.

IMPRESSION : Normal study.

Dr. MADHUSHREE RAY NASKAR
MBBS, DMRD

Consultant Radiologist

RegNo: 57032

Print Date Time : 27/10/2024 18:34:22

Print By : Tithi Halder

Page 2 of 2



DIAGNOSTICS REPORT

Patient Name	: Mr. SANTANU BISWAS	Order Date	: 26/10/2024 09:38
Age/Sex	: 40 Year(s)/Male	Report Date	: 26/10/2024 18:54
UHID	: NMHK.2420800	Facility	: NARAYAN MEMORIAL HOSPITAL
Ref. Doctor	: NMH	Mobile	: 9433301343
Address	: 81,DHANDEVI KHANNA RD, PHOOLBAGAN,Kolkata, West Bengal, 700054		

CHEST X-RAY REPORT OF PA VIEW

Lung fields are clear. No focal parenchymal opacity is seen.

No appreciable pleural thickening / calcification is noted.

Costo-phrenic angles are normal.

Cardiac shadow appears normal.

Bilateral hilar shadows are normal.

Both domes of diaphragm are normal.

No obvious bony abnormality is seen.

Trachea is central in position.

Dr.KANISHKA MUKHERJEE
MBBS,MD(Rad. Diag.)

RegNo: 74523

Print Date Time : 27/10/2024 18:33:58

Print By : Tithi Halder

Page 1 of 1

Narayan Memorial Hospital

(A Unit of Narayan Health Services Pvt. Ltd.)

CIN No. : U85110WB2005PTC104884

GSTIN No. : 19AACCN170E1ZS



DIAGNOSTICS REPORT

Patient Name	: Mr. SANTANU BISWAS	Order Date	: 26/10/2024 09:38
Age/Sex	: 40 Year(s)/Male	Report Date	: 26/10/2024 15:25
UHID	: NMHK.2420800	Facility	: NARAYAN MEMORIAL HOSPITAL
Ref. Doctor	: NMH	Mobile	: 9433301343
Address	: S1, DHANDEVI KHANNA RD, PHOOLBAGAN, Kolkata, West Bengal, 700054		

REPORT OF ECHO SCREENING

No regional wall motion abnormality at rest.
Normal LV systolic function (LVEF = 65%).
Normal RV systolic function. (TAPSE = 1.8 cm).
AML thickened – Trivial MR.
Adequate diastolic compliance ($E/e' = 6.66$) ($E/A = 1.45$).
Anterior tricuspid leaflet mildly thickened.
Mild TR. Estimated PASP = 34 mmHg.
IVC normal diameter & > 50 % respiratory compressibility.
No pericardial effusion.
No thrombus, mass / vegetation.

Dr. Sudip Chakraborty
MBBS, DIP (Preventative Cardiology)
fellow Clinical

RegNo: 56285

Print Date Time : 26/10/2024 15:30:08

Registered Office :
582, Diamond Harbour Road
Behala, Kolkata - 700 034

Corporate Office :
Behala Manton, 85, (Mail - 601)
Diamond Harbour Road, Kolkata - 700 034

Print By : RAJASREE NANDI

www.narayanmemorialhospital.com

Follow us on     

Ph : 033 6640 0000 | Mob : +91 62921 95051 | E-mail : contact@nmh.org.in

Narayan Memorial Hospital

(A Unit of Narayan Health Services Pvt. Ltd.)

CIN No. : U85110WB2005PTC104884

GSTIN No. : 19AACCN1707E1ZS



DIAGNOSTICS REPORT

Patient Name	: Mr. SANTANU BISWAS	Order Date	: 26/10/2024 09:38
Age/Sex	: 40 Year(s)/Male	Report Date	: 26/10/2024 15:47
UHID	: NMHK.2420800		
Ref. Doctor	: NMH	Facility	: NARAYAN MEMORIAL
Address	: 81,DHANDEVI KHANNA RD, PHOOLBAGAN,Kolkata, West Bengal, 700054	Mobile	: 9433301343

ELECTROCARDIOGRAM REPORT (ECG)

HR : 66 bpm

Rhythm : Sinus

P wave : Normal

PR Interval : 134 msec

QRS axis : Normal

QRS duration : 92 msec

QRS configuration : Normal

T wave : Non specific changes

ST segment : Non specific changes

QTc : 396 msec

QT : 376 msec

IMPRESSION

- Sinus rhythm.
 - Within normal limits.
- Clinical correlation please.

Dr.Sudip Chakraborty
MBBS,DIP (Preventative Cardiology)
fellow Clinical

RegNo: 56285

SANTANU BISWAS

2420800

Male

40 years

..... cm / kg

HR 66/min

Axis:

SINUS RHYTHM
NORMAL ECG

6.02

UNCONFIRMED REPORT

Intervals:	P	43	.
RR	QR5	35	.
P	T	42	.
PR	P (I1)	0.10	mV
QR5	S (U1)	-1.01	mV
QT	R (U5)	0.79	mV
QTc	Sokol.	2.27	mV
(Bazett)			

10 mm/mV

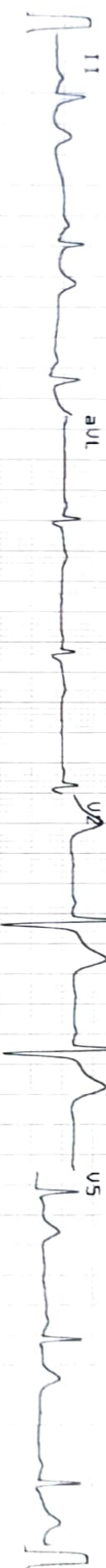

10 mm/mV
25 mm/s

0.05-25 Hz FS0 SSF SBS 26.10.2024 11:39:39

NARAYAN MEMORIAL
HOSPITAL, BEHALA

AT-102plus 1.25 C

SCHILLER

Part No. 2157017M C 0123

Print