

3 nts to note -

- Collect photocopy of employee ID proof if health check is through an employer.
- Collect photocopy of personal ID proof if health check is for insurance.
- Collect MFR as per package details & that company's format (already shared).
- By 12 noon of appointment date, share Work order number & visit status (Show/No show).
- Upload reports in Atilaram portal as per specifications given earlier

Company/Title	Appointee Name	Package Name	Package Inclusions	Candidate Name	Gender	Religion (Self/Spouse)	DOB/Age	Reg ID	Email ID	Mobile No.	Summ. Appointment
ARCOFEMI HEALTHCARE LIMITED	ARCOFEMI MEDIWHEEL FEMALE AHC CREDIT PAN INDIA OP AGREEMENT	ARCOFEMI MEDIWHEEL - FULL BODY HEALTH ANNUAL PLUS CHECK - FEMALE - 2D ECHO - PAN INDIA - FY2324	Glycosylated Hemoglobin (HbA1c) - Whole Blood, ECG Package Gynaecological Consultation, HEMOGRAM (CBC+ESR), X-Ray Chest PA, Ophthal by General Physician, BMI, URINE GLUCOSE (POST PRANDIAL), Consultation - Dental, Package Consultation - ENT, Fitness by General Physician 2 D ECHO, Lipid Profile (all Parameters), Renal Function Test, Ultrasound - Whole Abdomen, URINE GLUCOSE (FASTING), Dietician consultation, GLUCOSE - SERUM / PLASMA (FASTING AND POST PRANDIAL), Blood Grouping And Typing (Abo And Rh), THYROID PROFILE - (T3, T4 AND TSH), LIVER FUNCTION TEST (PACKAGE), Urine Routine (CUE), GGTP, Gamma Glutamyl Transpeptidase - Serum, LBC PAP SMEAR, Doctor, GAMMA GLUTAMYL TRANSFERASE (GGT), GLUCOSE, FASTING, GLUCOSE, POST PRANDIAL (PP), 2 HOURS (POST MEAL) RENAL PROFILE/RENAL FUNCTION TEST (RFT/KFT), LIPID PROFILE, PERIPHERAL SMEAR, BLOOD GROUP ABO AND RH FACTOR, DIET CONSULTATION, BODY MASS INDEX (BMI), LBC PAP TEST, PAPSURE, HEMOGRAM + PERIPHERAL SMEAR, HbA1c, GLYCATED HEMOGLOBIN, THYROID PROFILE (TOTAL T3, TOTAL T4, TSH), LIVER FUNCTION TEST (LFT), COMPLETE URINE EXAMINATION	brinda trunjal shah	female	Self	01-02-1992	N/A	shoh.annanje93@gmail.com	9824565421	2024-08-

Please login to AHCN Portal for more details.
AHCN Login Url : [Click on Link](#)

Brindaa

*Lech
ECG
X-ray
PPBS
ENT
TMT
Vision
USG
Diet
BM
e*

Bainda Shah

10/08/24

No any Medical past history

No any fresh
complain

12/1 }
C/S } UND
C/S }
PLA-S-FI

o/e
T-@
P-80/m
SP-98 (l)
BP- 120/70
mmHg

- All Blood Reports reviewed
- US - abdomen
- ECG reviewed
- ECG - NR

Dr. Maulik K. Kinariwala
(M.D. (Medicine), PGDDM (UK)
Regd. No. : G-14926

Shreeyanta Healthcare & Diagnostics Pvt. Ltd.

Brinda Shah

12/8/24,

o/e - Bil. Hearing aids - normal

- No tonsils.

- No Deviated Nasal Septum

- No polyp.

F.N.

HR 80/min

BP - 120/70 mmHg

CS
CS
CS

WAD.

IP/A. S/A



Dr. Maulik K. Kinariwala
(M.D. (Medicine), PCDDM (UK)
Regd. No. : G. 4524

Shreeyanta Healthcare & Diagnostics Pvt. Ltd.

212-217, Swanik Arcade, Nr Arjun Homes, B/h Vardan Tower, Pragatinagar - K. K. Nagar Road, Naranpura, Ahmedabad : 380 013.

Appointment +91 99042 90525 / +91 92656 34065 ☎ 079 2749 98 35 / Emergency : 87340 72706 ✉ shreeyantaclinic@gmail.com

10-08-2024 18:31:51

ID: 10536

Name: shah, brinda

Age: 32yrs

Sex: Female

Hospital:

Department:

0.67Hz - 35Hz AC 50Hz - 25 mm/s 10 mm/mv

Brinda

<< Analysis Result >>

** normal ECG **

Sinus rhythm

Handwritten signature

Dr. Mitul Mevada

MD, MBBS
Need to be confirmed by doctor. Doctor Name: _____
Reg. No. (G-0152)

Shreeyanta Healthcare & Diagnostics Pvt. Ltd.

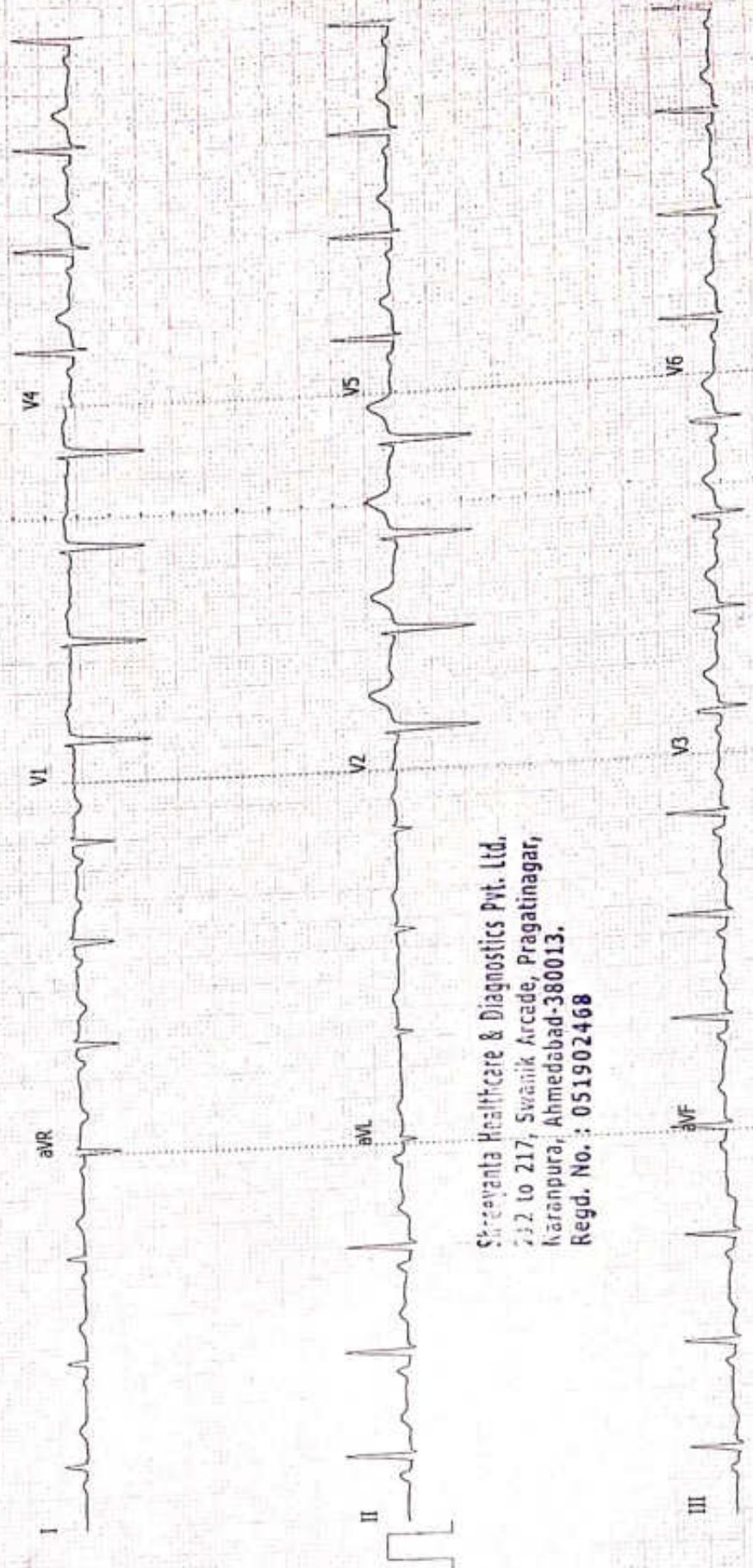

Shreeyanta Healthcare & Diagnostics Pvt. Ltd.
22 to 217, Swamik Arcade, Pragatinagar,
Karanpura, Ahmedabad-380013.
Regd. No. : 051902468

NAME: BRINDA SHAH	DATE: 10/ 08 /2024
AGE: YEARS SEX: Female	REF.DR. APOLLO

INVESTIGATION : USG ABDOMEN & PELVIS

LIVER appears normal in size and shows normal echopattern. No evidence of focal mass lesion. No evidence of dilated intrahepatic biliary radicals noted. Portal vein and hepatic veins are unremarkable. Common bile duct appears normal.

GALL BLADDER appears normal distended. No cholecystitis.

PANCREAS appears normal in size and echopattern.

SPLEEN appears normal in size and echopattern. No evidence of mass lesion seen.

KIDENYS:

Both kidneys appear normal in size, shape and position. No evidence of mass lesion or hydronephrosis seen on either side. Both Kidneys show normal cortical echogenicity well preserved cortico-medullary differentiation.

URINARY BLADDER is partially distended. No evidence of vesical mass or calculus is seen.

Uterus appears normal in size, position and echopattern. Endometrium thickness measures and appear normal.

Both ovaries appear normal. No gross adnexal mass lesion seen.

Small and large bowel loops are unremarkable.

No evidence of ascites or lymphadenopathy is seen.

Impression:-

No significant abnormality detected.

Dr. Mitul Mevada
MD. DMRE.
Reg. No. (G-0152)
Shreeyanta Healthcare & Diagnostics Pvt. Ltd.
CONSULTANT RADIOLOGIST.

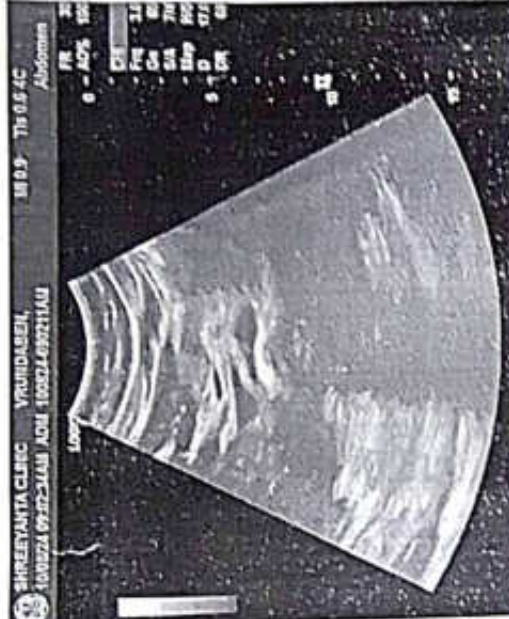
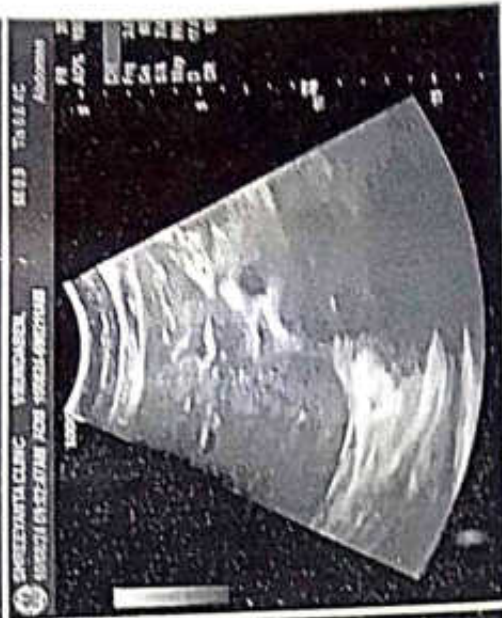

Dr. Maulik K. Kinariwala
MD (Medicine) PGDDM (UK)
Diabetologist & Metabolic Physician
Regd. No. : G-14926

Dr. Dixi N. Patel
Assistant Doctor
Regd. No. : G-19706

Dr. Parth R. Gohel
Assistant Doctor
Regd. No. : G-30164

Shreyanta  Diabetes
& Metabolic Clinic
Advance Diagnostic Center

Name: BRINDA SHAH

Weight: 61.6

ON RISING: 7:30

warm water with lemon & aloe Vera juice 30ml

2-Almond, 2-walnut 20 Minutes' walk

Breakfast 8:10 AM TEA 1CUP

3/w milk with museli

2/w Milk with Muth khakhra -1

Mid-Morning: fruits , green tea

Jeera detox water

Lunch: 1:30

4/w Multigrain roti 2 (small size like phulka) & green veggies 1 small bowl , pulses 1 small bowl , 1 glass of butter milk , salad

3/w methi/palak -bajra thepla -2-3 with curd

Afternoon : 5:30 PM

Murmura 1 bowl, roasted chana, poha chevdo, 1 handful makhana
green tea, butter milk

Dinner : 8:00 PM

2/w Dalia veg khichdi with kadhi

2/w rava / moong dal dhokla -8 pcs with green chutney

2/w jowar/bajara rotlo-with leafy veg sabji, buttermilk

1/w moriya with curd / butter milk

DT NIDHI PARIKH

M.Sc. Food Science & Nutrition

DIABETES EDUCATOR

TIME 10:30 AM TO 1:30 PM

M.N. Parikh

Shreyanta Healthcare & Diagnostics Pvt. Ltd.
212 to 217, Swanik Arcade, Pragatinagar,
Naranpura, Ahmedabad-380013.
Regd. No. : U51502468

A unit of Shreyanta Healthcare & Diagnostics Pvt. Ltd.

212-217, Swanik Arcade, Nr Arjun Homes, B/h Vardan Tower, Pragatinagar - K. K. Nagar Road, Naranpura, Ahmedabad : 380 013.

Appointment +91 99042 90525 / +91 92656 34065 ☎ 079 2749 98 35 / Emergency : 87340 72706 ✉ shreyantaclinic@gmail.com

Human Body Composition Monitoring Report of Analysis and Suggestion

Name	Gender	Age	Height	Time of Measurement
HRINDA	Female	32	156cm	2024-02-10 11:41

Sheela

Total Score 66.9
Bio-Age 40

Indicators of Body Composition

Indicator	Results	Normal Range	Condition Judgement
Weight(kg)	61.6	45 ~ 58.2	
BMI(kg/m ²)	25.3	18.5 ~ 23.9	
TDFX	38.3	17 ~ 29	
VFI	12.3	2.1 ~ 9	
TBW%	43.3	45 ~ 65	
SMK	26.3	31.5 ~ 45.5	
BMC(kg)	2.1	2.2 ~ 2.8	
BMR (KCal/day)	1190	1053 ~ 1346	

Weight Control Advice

Reduce Fat	Enhance Muscle	Maintain the status
<input checked="" type="checkbox"/>	<input type="checkbox"/>	<input type="checkbox"/>
Reduce Weight	3.4 ~ 10.0 kg	
Increase Muscle	3.2 ~ 11.8 kg	
Reduce Fat	6.7 ~ 13.1 kg	
Increase Water	1.0 ~ 13.4 kg	
Increase Minerals	0.1 ~ 0.7 kg	

Recommended daily calorie intake
1361 KCal/day

Fat-Free Mass and Fat Mass Analysis

Focus	Results	Normal Range
Fat Mass FM(kg)	23.59	7.65 ~ 16.87
Fat Mass Index FMI	9.69	3.14 ~ 6.93
Fat-Free Mass FFM(kg)	38.01	37.37 ~ 41.28
Fat-Free Mass Index FFMIL	15.62	15.35 ~ 16.97
Ratio of Fat to SM	1.46	0.54 ~ 0.54



Body Composition Balance Analysis

Upper limb balance	1
<input checked="" type="checkbox"/> Symmetrical	<input type="checkbox"/> Enhance Left <input type="checkbox"/> Enhance Right
Body balance	0.998
<input checked="" type="checkbox"/> Symmetrical	<input type="checkbox"/> Enhance Left <input type="checkbox"/> Enhance Right
Lower limb balance	1.006
<input checked="" type="checkbox"/> Symmetrical	<input type="checkbox"/> Enhance Left <input type="checkbox"/> Enhance Right

Body Composition and Health Evaluation

Low muscle content caused by too little exercise. Calories can not be consumed effectively which convert to fat. Please increase the amount of exercise, especially those way strengthen muscle. Aerobic exercise is also helpful to you. Please avoid high calorie food, such as fried food, fat meat, dessert etc.

Health Risk Warning

Warning: visceral fat level is high. There is something wrong with your lipid metabolism, easy to cause fat liver, high blood lipids. Please lower visceral fat level to female's ideal value. Warning: total body water is too low and you are suffering from body dehydration. This may cause body function degenerating, headache, fever etc. Inadequate bone mineral content is a sign of alert that one is more likely to suffer from middle-aged and elderly osteoporosis.

M. N. Pawar

Dr. Maulik K. Kinariwala
(M.D. (Medicine), PGDDM (UK)
Regd. No. : G-1
Shreeyanta Healthcare & Diagnostics Pvt. Ltd.

Shreeyanta Healthcare & Diagnostics Pvt. Ltd.
212 to 217, Swanik Arcade, Pragatinagar,
Karanpura, Ahmedabad-380013.
Regd. No. : US1502400

SHREEYANTA HEALTH CARE AND DIAGNOSTICS PVT. LTD

Patient Details Date: 10-Aug-24 Time: 10:47:58 AM
Name: BRINDASHAH ID: 1439 **Height:** 164 cms **Weight:** 61 Kgs
Age: 32 y **Sex:** F
Clinical History: NO
Medications: NO

Test Details
Protocol: Bruce **Pr.MHR:** 188 bpm **THR:** 169 (90% of Pr.MHR) bpm
Total Exec. Time: 6 m 25 s **Max. HR:** 181 (96% of Pr.MHR) bpm **Max. Mets:** 10.20
Max. BP: 136/70 mmHg **Max. BP x HR:** 24816 mmHg/min **Min. BP x HR:** 8160 mmHg/min
Test Termination Criteria: ACHIEVEMENT OF THR

Protocol Details

Stage Name	Stage Time (min : sec)	Mets	Speed (mph)	Grade (%)	Heart Rate (bpm)	Max. BP (mm/Hg)	Max. ST Level (mm)	Max. ST Slope (mV/s)
Supine	0 : 21	1.0	0	0	91	14 / 70	-0.42 aVR	0.71 II
Standing	0 : 6	1.0	0	0	92	14 / 70	-0.42 aVR	0.71 II
Hyperventilation	0 : 8	1.0	0	0	88	14 / 70	-1.27 V5	2.83 V6
1	3 : 0	4.5	1.7	10	154	14 / 70	-2.34 III	2.12 V3
2	3 : 0	7.0	2.5	12	177	136 / 70	-2.12 III	2.83 V3
Peak Ex	0 : 25	10.2	3.4	14	181	136 / 70	-2.34 III	4.25 V3
Recovery(1)	1 : 0	1.8	1	0	145	136 / 70	-1.05 aVR	4.95 V3
Recovery(2)	1 : 0	1.0	0	0	120	130 / 80	-0.85 aVR	2.83 V3
Recovery(3)	1 : 0	1.0	0	0	112	120 / 80	-0.21 aVR	1.42 V4
Recovery(4)	0 : 2	1.0	0	0	106	120 / 80	-0.21 aVR	1.42 V4

B. S. N. S.

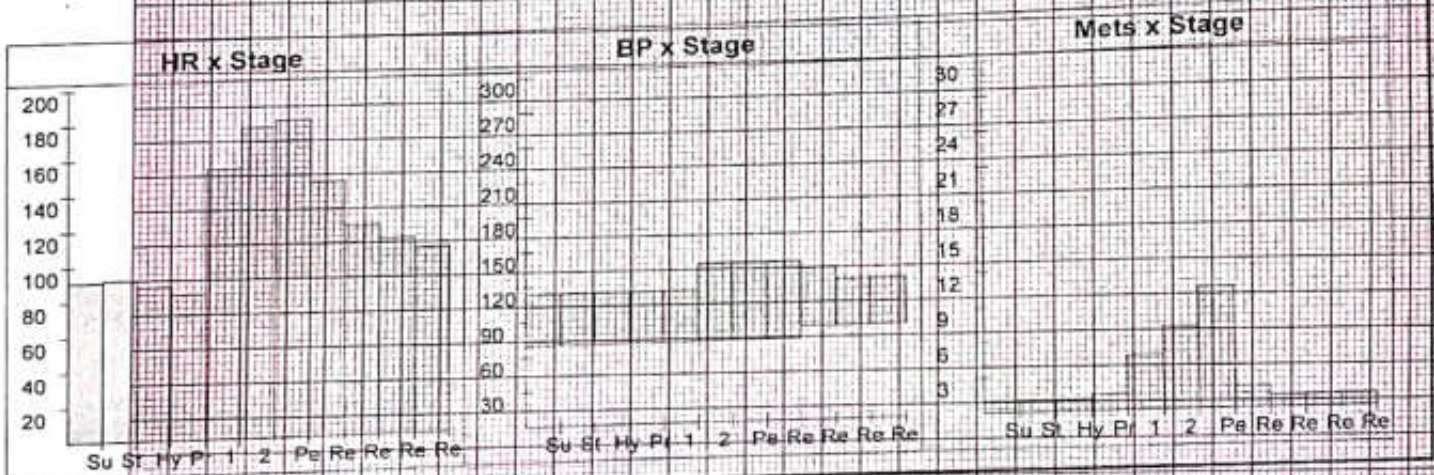

SHREEYANTA HEALTH CARE AND DIAGNOSTICS PVT. LTD

Patient Details

Date: 10-Aug-24 Time: 10:47:58 AM
Name: BRINDA SHAH ID: 1439 Height: 164 cms Weight: 61 Kgs
Age: 32 y Sex: F

Interpretation

GOOD EXERCISE TOLERANCE
NORMAL HAEMODYNAMIC AND CHRONOTROPIC RESPONSE
NO SIGNIFICANT ST-T CHANGES ARE SEEN DURING EXERCISE AND
RECOVERY
RECOVERY UNEVENTFUL
NO ANGINA, GALLOP, ARRHYTHMIA
TEST IS NEGATIVE FOR EXERCISE INDUCED ISCHEMIA DURING
EXERCISE AND RECOVERY AT MODERATE WORKLOAD

Shreeyanta Healthcare & Diagnostics Pvt. Ltd.
212 to 217, Swanik Arcade, Pragatinagar,
Karanpura, Ahmedabad-380013.
Regd. No.: 051902468

Ref. Doctor: AFOLLO

(Summary Report edited by user)

Doctor: Dr Maulik Kirtariwala

Dr. Maulik K. Kirtariwala
(M.D. (Medicine), PGDDM (UK))
F. A. No.: G-14526

(c) Shreeyanta Healthcare India Pvt. Ltd. & Diagnostics Pvt. Ltd.

BRINDA SHAH (32 F)

SHREYANTA HEALTH CARE AND DIAGNOSTICS PVT. LTD

Test Report

ID: 1439

Date: 10-Aug-24

Exec Time : 0 m 0 s

Stage Time : 0 m 15 s

HR: 89 bpm

Protocol: Bruce

Stage: Supine

Speed: 0 mph

Grade: 0 %

(THR: 169 bpm)

B.P: 114 / 70



Chart Speed: 25 mm/sec

Filter: 35 Hz

Main: III: ON

Comp: 1D mm

Ro = R - 60 ms

J = R - 60 ms

Post J = J - 80 ms

Linked Median

BRINDA SHAH (32 F)

ID: 1439

Date: 10-Aug-24

Exec Time : 0 m 0 s

Stage Time : 0 m 0 s

HR: 97 bpm

Protocol: Bruce

Stage: Standing

Speed: 0 mph

Grade: 0 %

(THR: 169 bpm)

B.P: 114 / 70

SHREYANTA HEALTH CARE AND DIAGNOSTICS PVT. LTD

Test Report

ST Level (mm) ST Slope (mV/s)

ST Level (mm) ST Slope (mV/s)

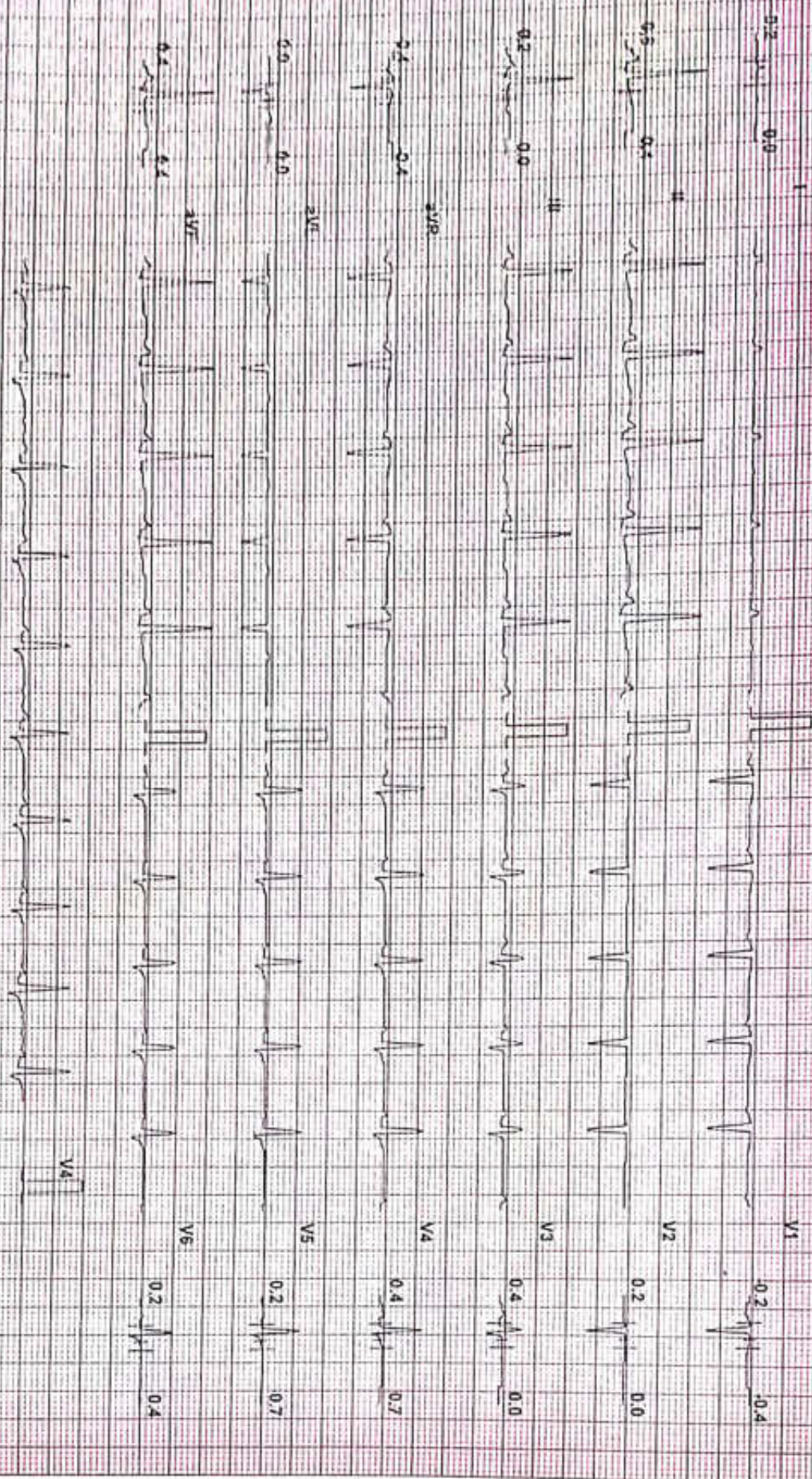

Chart Speed 25 mm/sec
Paper Speed 2.5 cm

Filter 25 Hz

Main Filter ON

Ampl: 10 mm

10 - 50 ms

Pulse J = 1.60 ms

Linked Median

BRINDA SHAH (32 F)

SHREEYANTA HEALTH CARE AND DIAGNOSTICS PVT. LTD

Test Report

ID: 1439

Date: 10-Aug-24

Exec Time : 0 m 0 s

Stage Time : 0 m 2 s

HR: 81 bpm

Protocol: Bruce

Stage: Hyperventilation Speed: 0 mph

Grade: 0%

(THR: 169 bpm)

B.P: 114 / 70

ST Level (mm) ST Slope (mV/s)

ST Level (mm) ST Slope (mV/s)

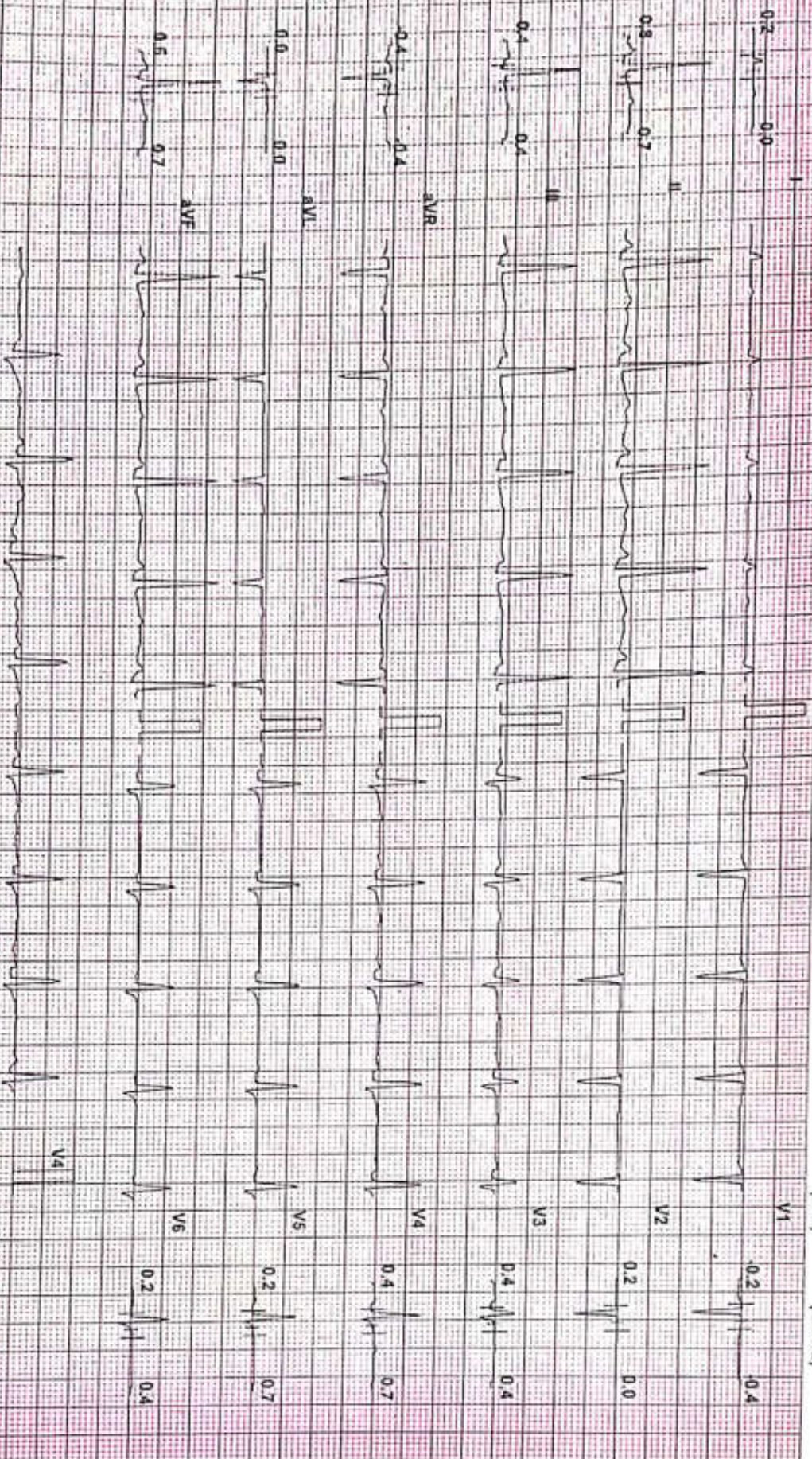

Chart Speed: 25 mm/sec
EKG SYSTEM V47

Filter: 35 Hz

Main Filter ON

Ampl: 10 mm

P-R-T: 60 ms

J-T: 60 ms

Post: 1.1 / 1.0 ms

Linked Medial

BRINDA SHAH (32 F)

SHREEYANTA HEALTH CARE AND DIAGNOSTICS PVT. LTD

Test Report

Protocol: Bruce

Stage: 1

Speed: 1.7 mph

Grade: 10 %

(THR: 169 bpm)

B.P.: 114 / 70

ST Level (mm) ST Slope (mV/s)

ST Level (mm) ST Slope (mV/s)

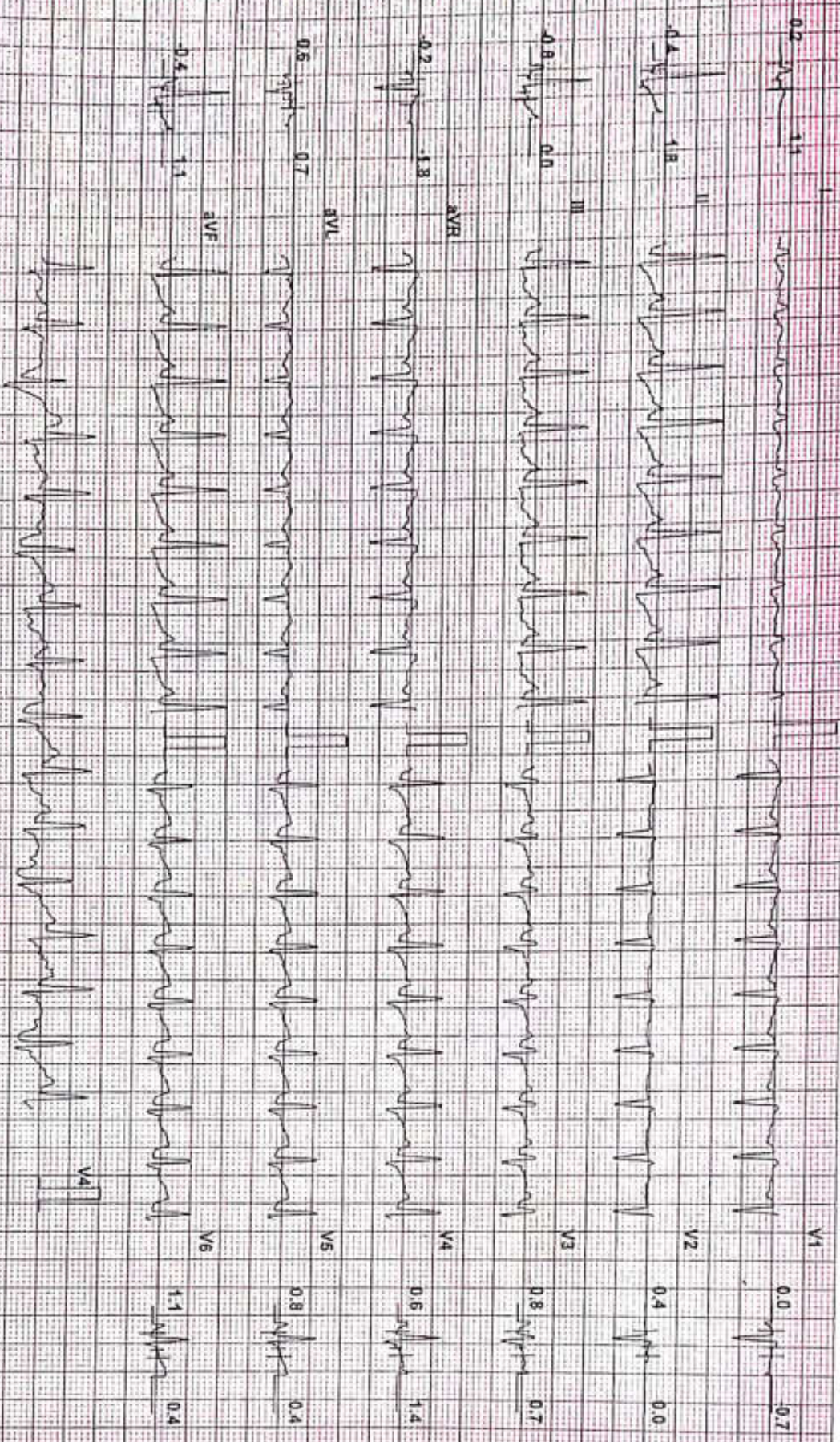

Chart Speed: 25 mm/sec

Filter: 35 Hz

Mains Filtr: ON

Ampl: 10 mm

50 = P, QRS, T

J-R + 60 ms

Post J-T + 60 ms

Linked Median

BRINDA SHAH (32 F)

ID: 1439

Date: 10-Aug-24

Exec Time : 5 m 54 s Stage Time : 2 m 54 s HR: 177 bpm

Protocol: Bruce

Stage: 2

Speed: 2.5 mph

Grade: 12 %

(THR: 169 bpm)

B.P: 136 / 70

ST Level (mm) ST Slope (mV/s)

ST Level (mm) ST Slope (mV/s)

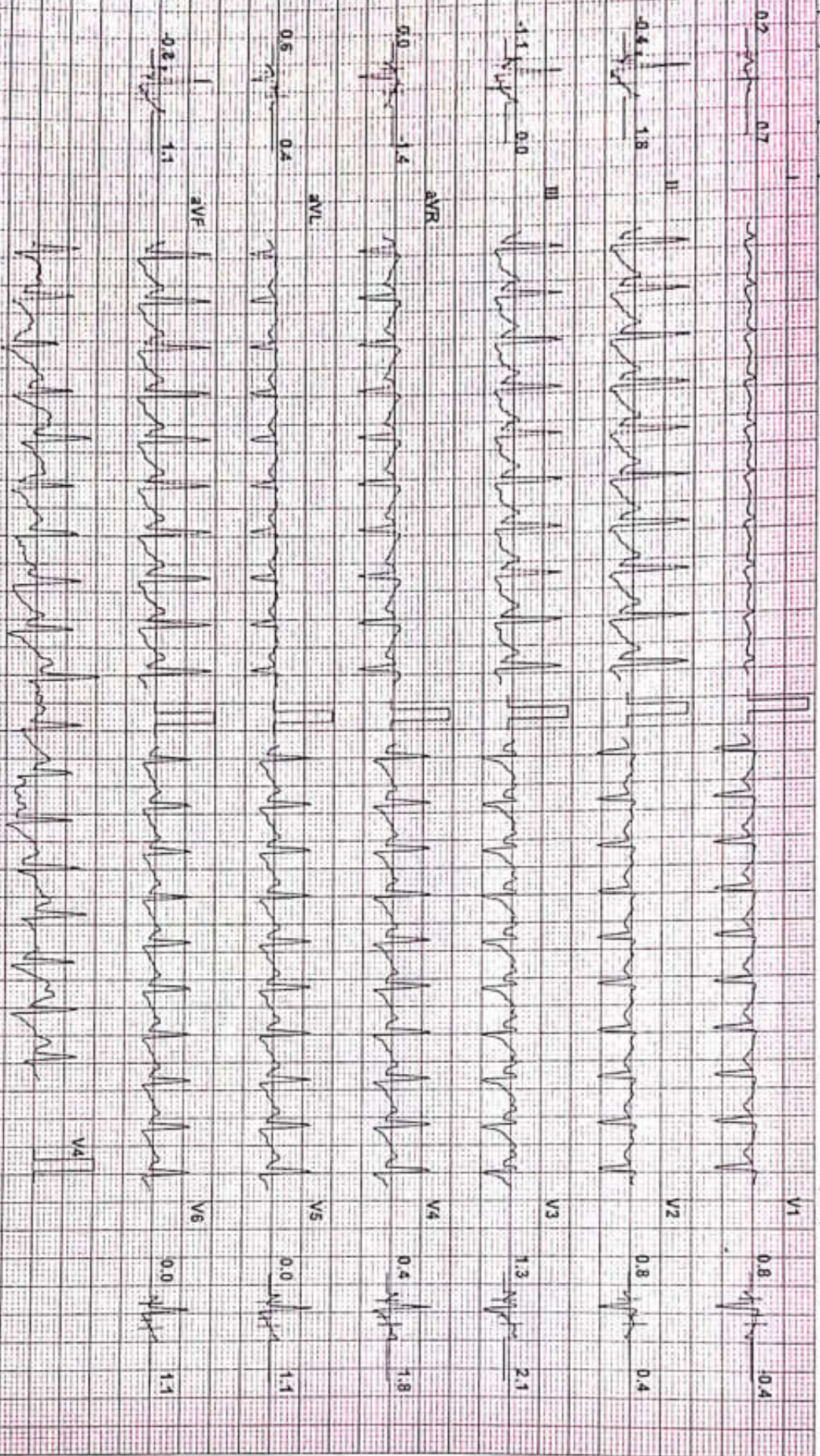

Chart Speed: 25 mm/sec

Filter: 35 Hz

Mains Fil: ON

Amp: 10 mm

30 = P - 60 ms

J = R - 60 ms

PR = J - 160 ms

Linked Median

SHREEYANTA HEALTH CARE AND DIAGNOSTICS PVT. LTD

BRINDA SHAH (32-F)

Protocol: Bruce

Exec Time: 6 m 22 s

ID: 149

Stage: 3

Stage Time: 0 m 22 s

Date: 10-Aug-24

Speed: 3.4 mph

HR: 181 bpm

B.F: 196/70

Grade: 14%

(THR: 169 bpm)

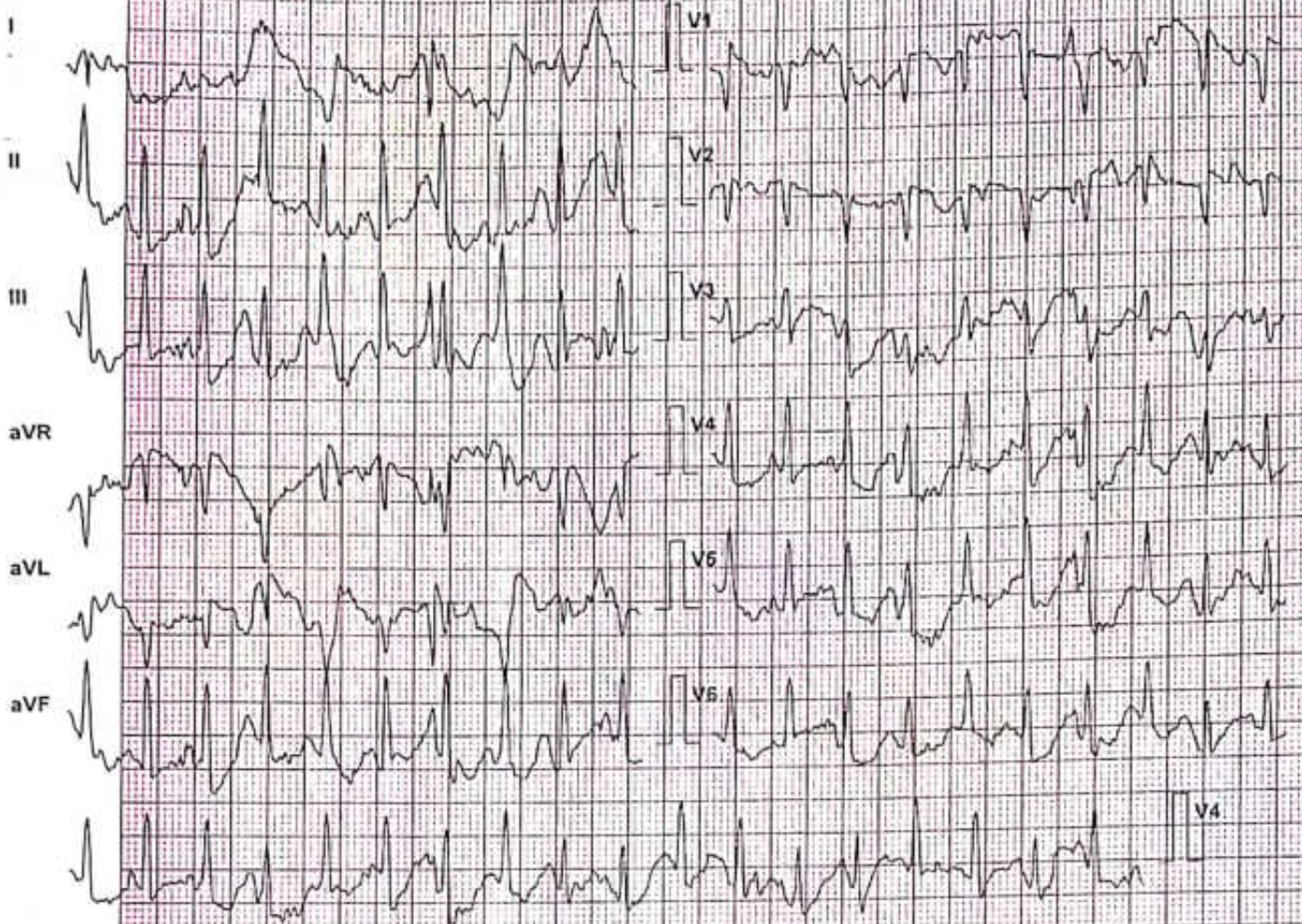

Lead	ST Level (mm)	ST Slope (mV/s)
I	-0.8	1.1
II	-1.1	0.0
III	-0.6	0.0

Chart Speed: 25 mm/sec
Schiller Spandart 747

Filter: 35 Hz
150 - 2 - 50 m/s

Mains Filt: ON
Post: 1 - 1.60 ms

Amp: 10 mm

BRINDA SHAH (32 F)

SHREEYANTA HEALTH CARE AND DIAGNOSTICS PVT. LTD

Test Report

Protocol: Bruce

ID: 1439

Date: 10-Aug-24

Exec Time : 6 m 19 s

Stage: Peak Ex

Speed: 3.4 mph

Grade: 14 %

HR: 186 bpm

(THR: 169 bpm)

B.P.: 136 / 70

ST Level (mm) ST Slope (mV / s)

ST Level (mm) ST Slope (mV / s)

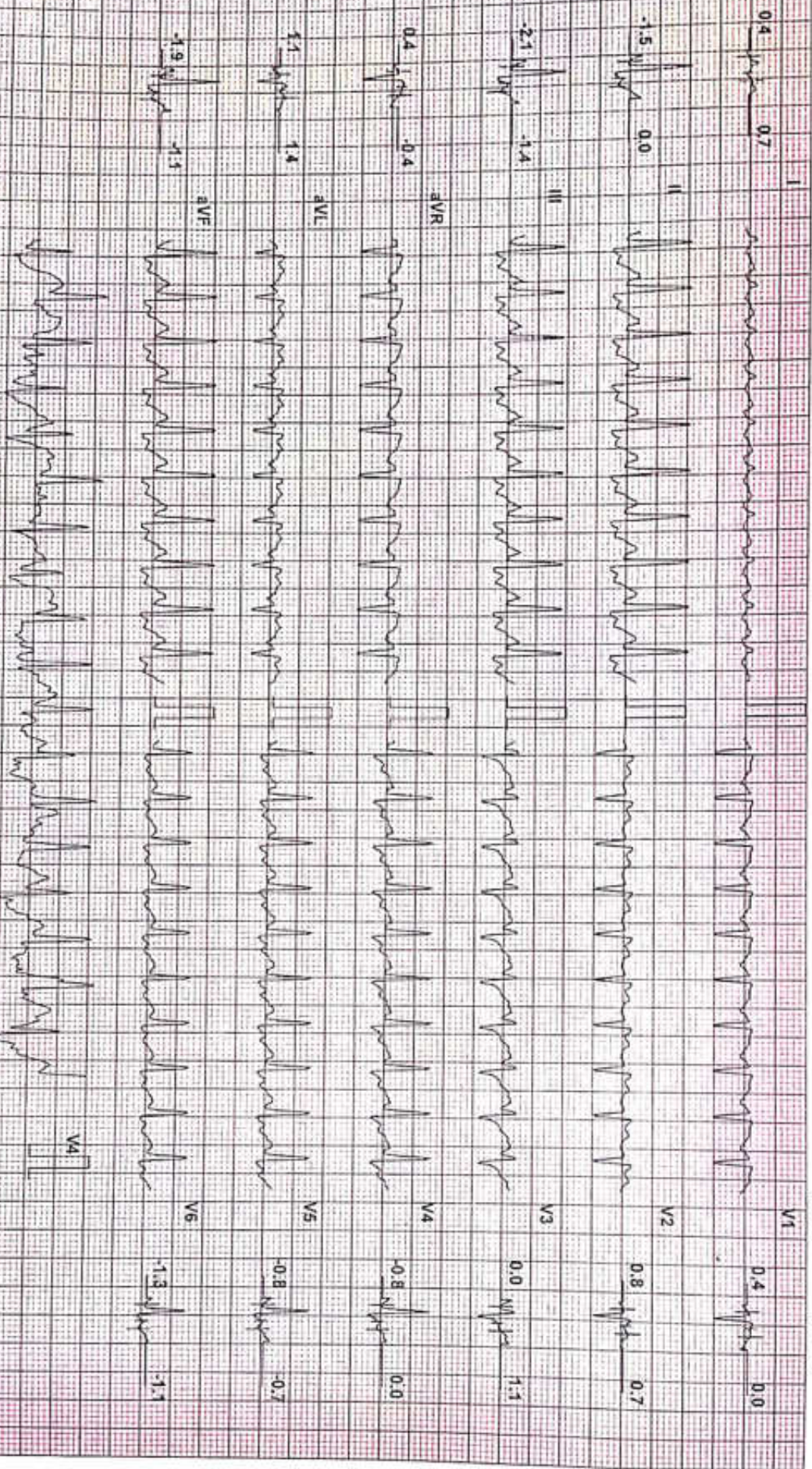

Chart Speed: 25 mm/sec

Filter: 35 Hz

Mains Fil: ON

Amp: 10 mm

100 - R: 50 ms

J - R: 60 ms

P100 J: J: 60 ms

Setup: Standard V4.2

Linked Median

SHREEYANTA HEALTH CARE AND DIAGNOSTICS PVT. LTD

Test Report

BRINDA SHAH (32 F)

ID: 1439

Date: 10-Aug-24

Exec Time : 6 m 25 s Stage Time : 0 m 54 s HR: 143 bpm

Protocol: Bruze

Stage: Recovery(1)

Speed: 1 mph

Grade: 0 %

(THR: 169 bpm)

B.P: 136 / 70

ST Level (mm) ST Slope (mV/s)

ST Level (mm) ST Slope (mV/s)

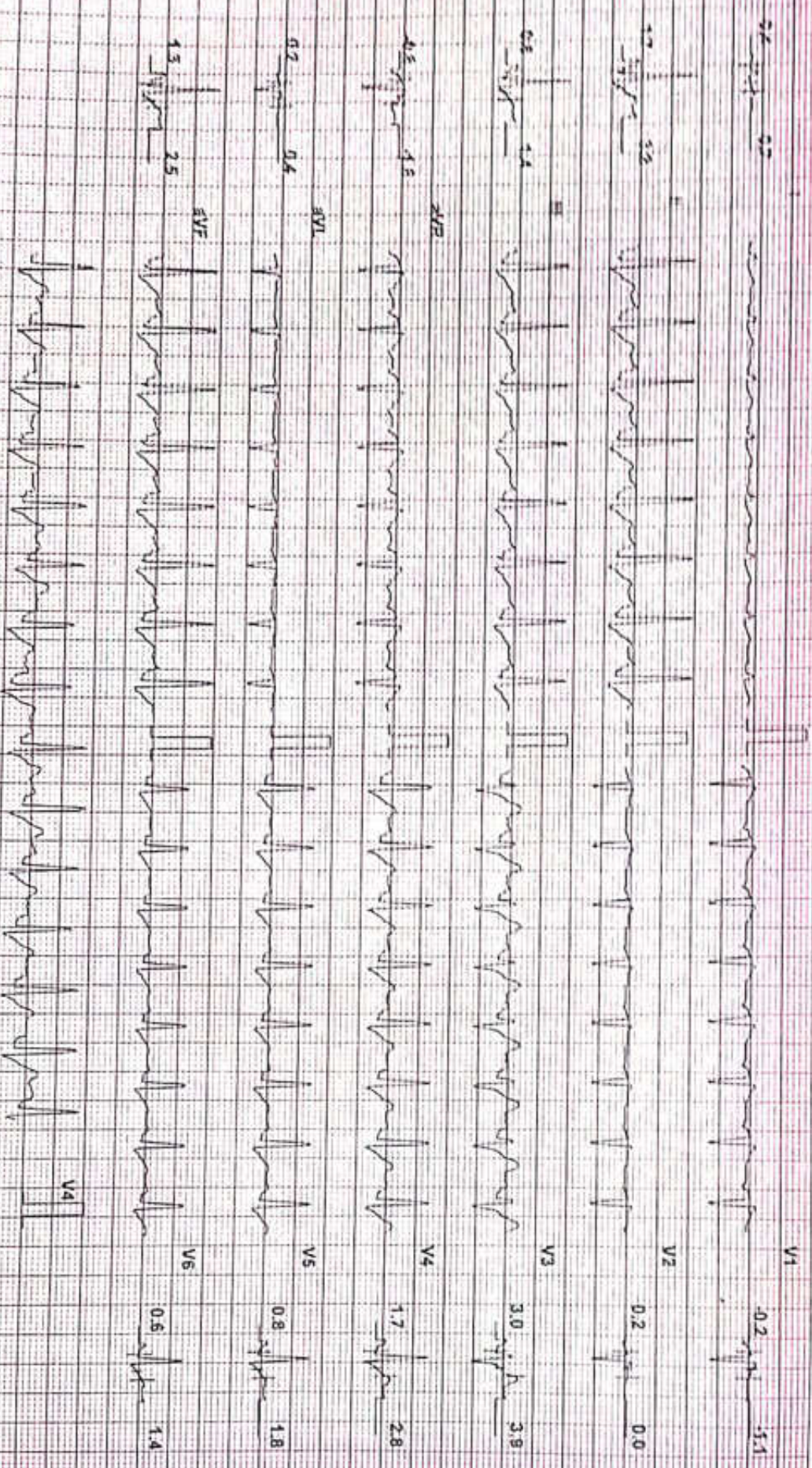

Chart Speed: 25 mm/sec
ST250/328886/14.1

Filter: 35 Hz

Main: Fil: ON

Amp: 10 mm

1s = R = 60 ms

J = R = 60 ms

Post J = J = 60 ms

Linked Median

BRINDA SHAH (32 F)

ID: 1439

Date: 10-Aug-24

Exec Time : 6 m 25 s Stage Time : 0 m 54 s HR: 117 bpm

Protocol: Bruce

Stage: Recovery(2)

Speed: 0 mph

Grade: 0 %

(THR: 169 bpm)

B.P: 130 / 80

ST Level (mm) ST Slope (mV / s)

ST Level (mm) ST Slope (mV / s)

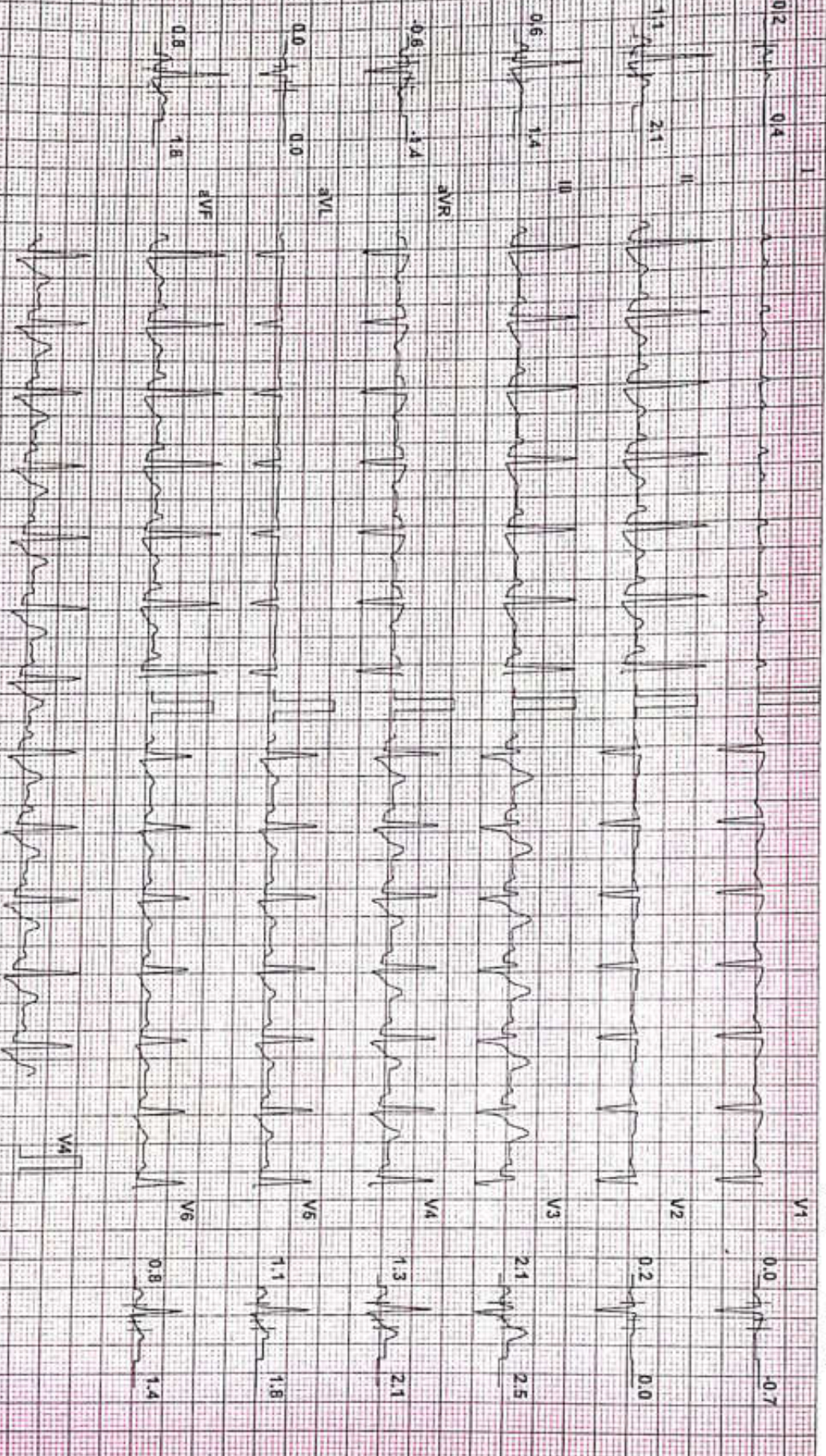

Chart Speed: 25 mm/sec
Strip Speed: V4.1

Filter: 35 Hz

Mains Fil: DN

Amp: 10 mm

tp = R: 48 ms

J = R: 50 ms

Post J = J: 60 ms

Linked: Median

BRINDA SHAH (32 F)

SHREEYANTA HEALTH CARE AND DIAGNOSTICS PVT. LTD

Test Report

Protocol: Bruce

ID: 1439

Date: 10-Aug-24

Exec Time : 6 m 25 s Stage Time : 0 m 54 s HR: 111 bpm

Stage: Recovery(3)

Speed: 0 mph

Grade: 0 %

(THR: 169 bpm)

B.P: 120 / 80

ST Level (mm) ST Slope (mV/s)

ST Level (mm) ST Slope (mV/s)

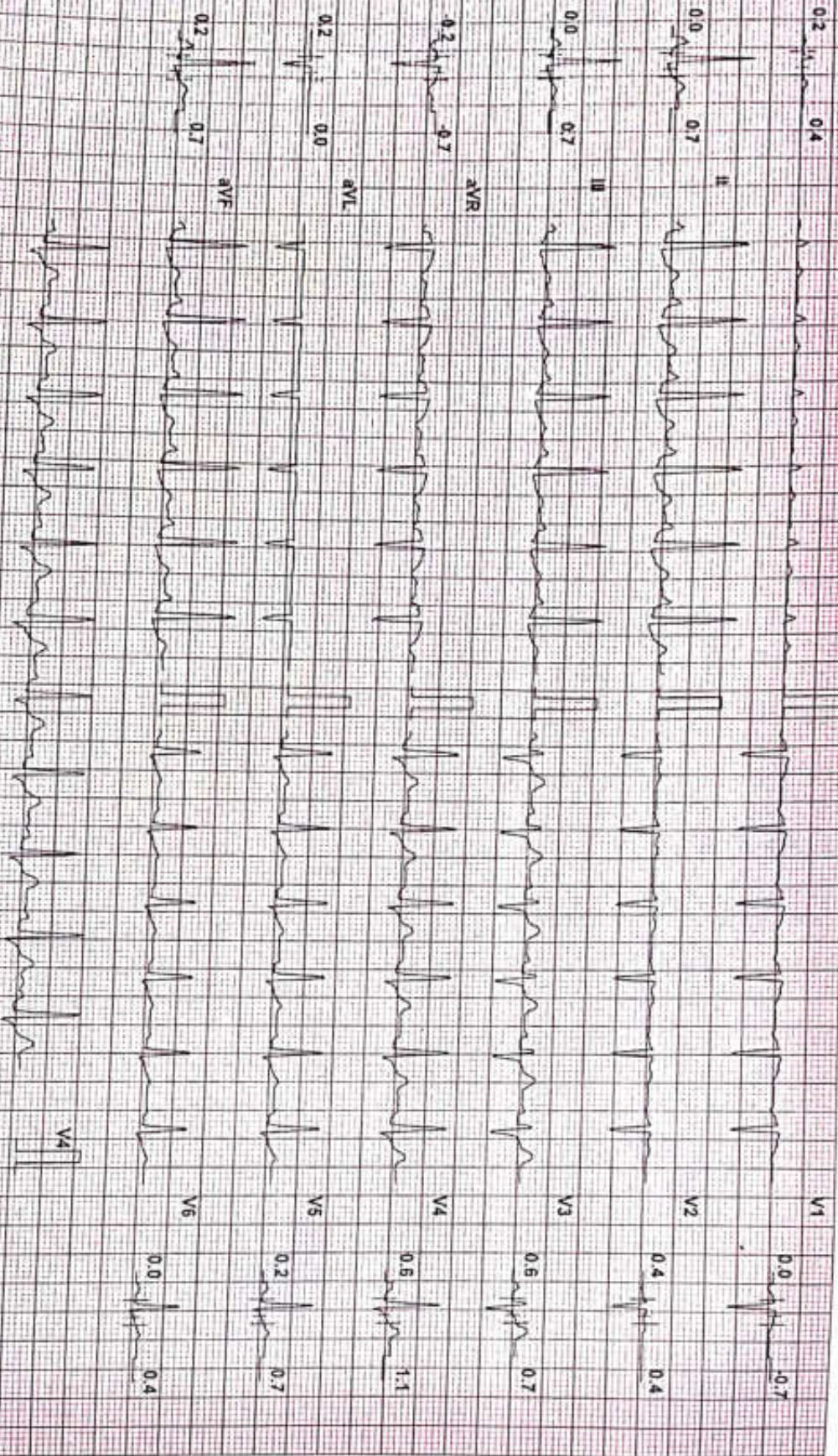

Chart Speed 25 mm/sec
Scale Standard 1.27

Filter 35 Hz

Main's Fil. ON

Amp. 10 mm

PRP = R - 60ms J = R + 60ms

PRST J = J + 60ms

Linked Median

SHREEYANTA HEALTH CARE AND DIAGNOSTICS PVT. LTD

Test Report

BRINDA SHAH (32 F)

ID: 1439

Date: 10-Aug-24

Exec Time : 6 m 25 s Stage Time : 0 m 56 s HR: 111 bpm

Protocol: Bruce

Stage: Recovery(4)

Speed: 0 mph

Grade: 0 %

(THR: 169 bpm)

B.P: 120 / 80

ST Level (mm) ST Slope (mV/s)

ST Level (mm) ST Slope (mV/s)

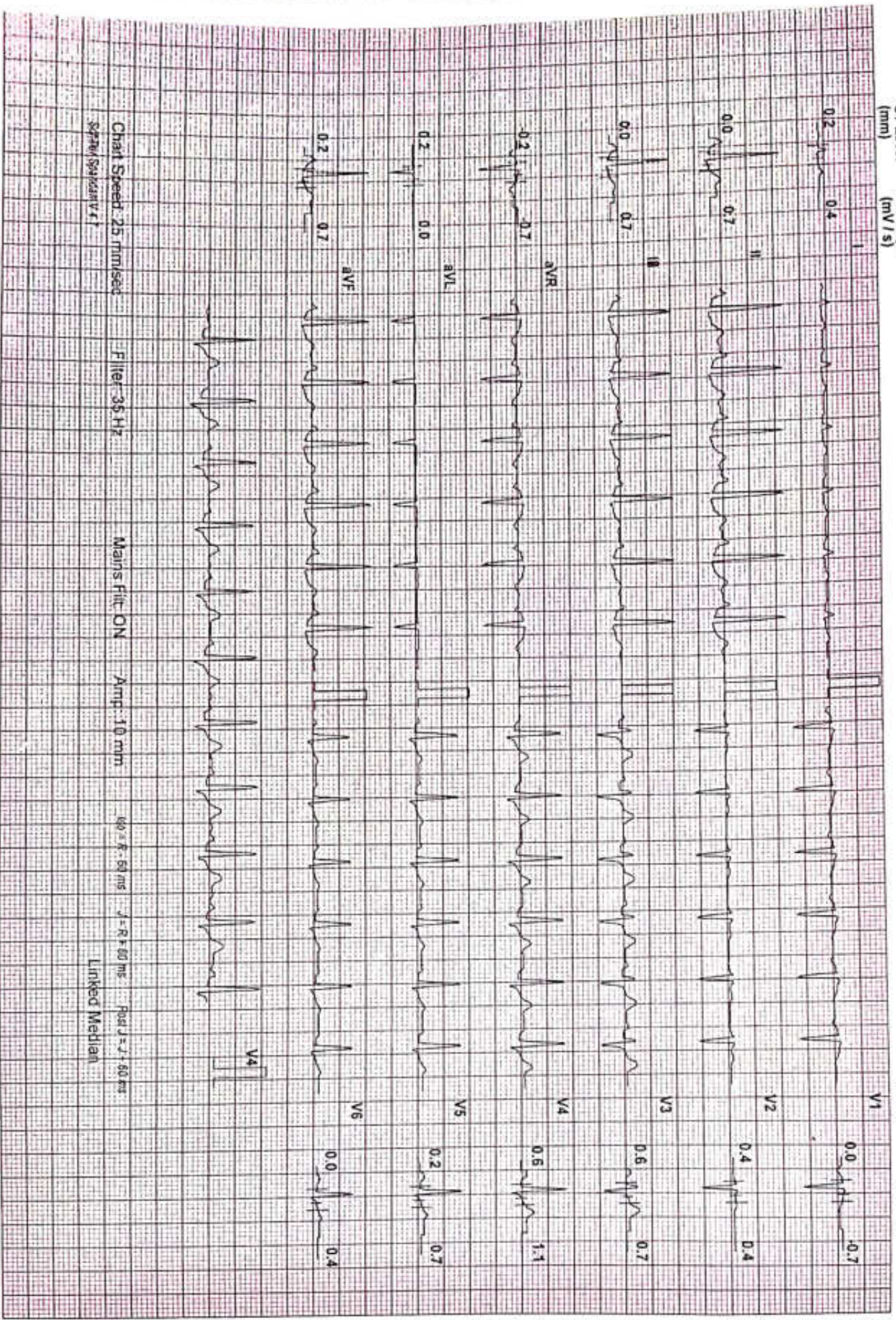

Dr. Jitendra N. Nayak
M.D. (Path)

Dr. Janak M. Thakkar
M.B.D.C.P. (Path)

Shreeyanta Pathology
Laboratory



PATIENT'S NAME : BRINDA SHAH
AGE/SEX : 32 Years/Female
REFERRED BY : ARCOFEMI HEALTHCARE LIMITED
LOCATION : SHREEYANTA DIABETIC & METABOLIC CLINIC
LAB. NO : SY-1834-24
SAMPLE NO : 4297
DATE/TIME : 10/08/2024\09:16
PT ID :

COMPLETE BLOOD COUNT

(PERFORM BY FULLY AUTOMATED SYSMAX-XP 100 CELL COUNTER)

Sample Type: EDTA

Test Name	Result	Units	Biological Reference Interval	
Blood Counts				
Haemoglobin :	11.00	Gms%	11.5 - 16.0	
Total R.B.C. :	4.44	mill/c.mm	4.2 - 5.4	
Total W. B. C. :	5600	/cu mm	4000 - 11000	
Platelet Count :	364000	/cu.mm	1,50,000 - 4,50,000	
Differential Count				
	%	Expected Value	(Absolute Count/uL)	
Neutrophils :	60	50 - 60	3360	1600 - 7000
Lymphocytes :	30	20 - 40	1680	1000-4000
Eosinophils :	05	1 - 4	280	40 - 400
Monocytes :	05	2 - 6	280	200 - 1000
Basophils :	00	0 - 01	00	0 - 100
Blood Indices				
P. C. V :	33.50	%	37 - 47	
M. C. V. :	75.50	f	78 - 100	
M.C.H :	24.80	pg	27 - 32	
M. C. H. C :	32.80	%	32 - 36	
R.D.W :	13.90	%	11.5 - 14.0	

Peripheral smear study

RBC's

R.B.C -Microcytes+, Hypochromia+, Anisocytosis+.

WBC's

W.B.C -Normal in Number & DC As Given Above.

Platelets

Platelets are Adequate and Normal in Morphology.

CONCLUSION:

? Iron Deficiency Anemia. Adv: Iron Profile

PS FOR MP

No Any Blood Parasites seen.

..... End Of Report

DR. JITENDRA NAYAK
M.D.(PATH)

DR. JANAK THAKKAR
M.B.D.C.P. (PATH)

Dr. Jitendra N. Nayak
(M.D., Pathologist)

Regd. No. : G 14785

Shreeyanta Healthcare & Diagnostics Pvt. Ltd.

Manage by Spandan Pathology Laboratory • Home Collection Facilities Available

2nd Floor, Swanik Arcade, Nr. Arjun Homes, B/h Vardan Tower, Pragatinagar - K. K. Nagar Road, Naranpura, Ahmedabad : 380 013.

☎ 079 27499835 ☎ +91 9904290525 / +91 9265634065 / +91 7567585429 ✉ shreeyantaclinic@gmail.com

CENTRE VISIT

Shreeyanta Healthcare & Diagnostics Pvt. Ltd.
17, Swanik Arc.
12, Ahmedabad.
No. : 054403

Pathologist

Dr. Jitendra N. Nayak
M.D. (Path)

Dr. Janak M. Thakkar
M.B.D.C.P. (Path)

Shreeyanta Pathology
Laboratory



PATIENT'S NAME : BRINDA SHAH
AGE/SEX : 32 Years/Female
REFERRED BY : ARCOFEMI HEALTHCARE LIMITED
LOCATION : SHREEYANTA DIABETIC & METABOLIC CLINIC
LAB. NO : SY-1834-24
SAMPLE NO : 4297
DATE/TIME : 10/08/2024\09:16
PT ID :

BIOCHEMISTRY

(DONE ON EM 200 FULLY AUTOMATED BIOCHEMISTRY ANALYSER)

Sample: Serum/Plasma

Test Name	Result	Units	Biological Reference Interval
Urea METHOD: Urease-GLDH	:20.4	mg/dL	12.6 - 42.6
Creatinine METHOD: Jaffe's Bufferw Kinetic	:0.78	mg/dL	0.6 - 1.2
S.G.P.T IFCC WITH PYRIDOXAL PHOSPHATE ACTIVATION	:14.3	U/L	0 - 40
S.G.O.T IFCC WITH PYRIDOXAL PHOSPHATE ACTIVATION	:15.3	U/L	0-45
Alkaline Phosphatase METHOD: PNPP-AMP (IFCC), KINETIC ASSAY	: 68.1	U/L	30-120
Billirubin - Total METHOD: DIAZO	:0.59	mg/dL	0.2 - 1.3
Billirubin - Direct METHOD: DIAZO	:0.27	mg/dL	0 - 0.6
Billirubin - Indirect METHOD: CALCULATED	:0.32	mg/dL	0.1 - 0.4
Total Protein METHOD: BIURET	:7.12	gm/dL	6.3 - 8.2
Albumin METHOD: BCG	:3.99	gm/dL	3.5 - 5.0
Globulin METHOD: CALCULATED	:3.13	gm/dL	1.9 - 3.5
Albumin/Globulin Ratio METHOD: CALCULATED	:1.27		0.9 - 2.9
ELECTROLYTE METHOD: ISE DIRECT			
Sodium	: 135	mmol/L	137 - 145
Pottasium	:4.6	mmol/L	3.5-5.5
Chloride	:100	mmol/L	98 - 107
URIC ACID METHOD: URICASE	:3.7	mg/dL	2.5-6.0

Dr. Jitendra N. Nayak, M.D., Pathologist
Regd. No. : G-14/86
Healthcare & Diagnostics Pvt. Ltd.
Centre Visit
End Of Report
Healthcare & Diagnostics Pvt. Ltd.
212 to 217, Swanik Arcade, Pragatinagar,
Naranpura, Ahmedabad-380013.
Ph. No. : 051902468

Pathologist

Managed by Spandan Pathology Laboratory • Home Collection Facilities Available
2nd Floor, Swanik Arcade, Nr. Arjun Homes, B/h Vardan Tower, Pragatinagar - K. K. Nagar Road, Naranpura, Ahmedabad : 380 013.

079 27499835 +91 9904290525 / +91 9265634065 / +91 7567585429 shreeyantaclinic@gmail.com

Dr. Jitendra N. Nayak
M.D. (Path)

Dr. Janak M. Thakkar
M.B.D.C.P. (Path)

Shreyanta  Pathology
Laboratory



PATIENT'S NAME : BRINDA SHAH
AGE/SEX : 32 Years/Female
REFERRED BY : ARCOFEMI HEALTHCARE LIMITED
LOCATION : SHREYANTA DIABETIC & METABOLIC CLINIC

LAB. NO : SY-1834-24
SAMPLE NO : 4297
DATE/TIME : 10/08/2024\09:16
PT ID :

DR. JITENDRA NAYAK
M.D.(PATH)

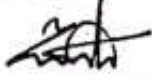
DR. JANAK THAKKAR
M.B.DCP (PATH)

Dr. Jitendra N. Nayak
(M.D., Pathologist)
Regd. No. : G 14115
Shreyanta Healthcare & Diagnostics Pvt. Ltd.

CENTRE VISIT
Shreyanta Healthcare & Diagnostics Pvt. Ltd.
212 to 217, Swanik Arcade, Pragatinagar,
Naranpura, Ahmedabad - 380 013.
Regd. No. : 051902468

Pathologist

Manage by Spandan Pathology Laboratory • Home Collection Facilities Available

2nd Floor, Swanik Arcade, Nr. Arjun Homes, B/h Vardan Tower, Pragatinagar - K. K. Nagar Road, Naranpura, Ahmedabad : 380 013.

☎ 079 27499835 ☎ +91 9904290525 / +91 9265634065 / +91 7567585429 📧 shreyantaclinic@gmail.com

Dr. Jitendra N. Nayak
M.D. (Path)

Dr. Janak M. Thakkar
M.B.D.C.P. (Path)

Shreeyanta  Pathology
Laboratory



PATIENT'S NAME : BRINDA SHAH
AGE/SEX : 32 Years/Female
REFERRED BY : ARCOFEMI HEALTHCARE LIMITED
LOCATION : SHREEYANTA DIABETIC & METABOLIC CLINIC
LAB. NO : SY-1834-24
SAMPLE NO : 4297
DATE/TIME : 10/08/2024\09:18
PT ID :

FASTING BLOOD GLUCOSE(FBS)
(DONE ON EM200 FULLY AUTOMATED BIOCHEMISTRY ANALYSER)

Sample Type: FLORIDE PLASMA/SERUM

Test Name	Result	Units	Biological Reference Interval
Fasting Blood Glucose : (OOD -POB METHOD)	93.9	mg/dl	70 - 110

HbA1C REPORT
(BY HPLC)

TYPE OF SAMPLE: EDTA

Test Name	Result	Units	Biological Reference Interval
HbA1C :	5.3	%	Non Diabetic Level : < 5.7 % Pre Diabetic : 5.7-6.4 % Diabetes : > (=)6.5% ADA Target for Diabetic Patient : 7.0 %
Estimated Average Glucose: (eAG)	105.41	mg/dl	

..... End Of Report

DR. JITENDRA NAYAK
M.D.(PATH)

DR. JANAK THAKKAR
M.B.DCP (PATH)

Dr. Jitendra N. Nayak
(M.D., Pathologist)
Regd. No. : G-14725
Shreeyanta Healthcare & Diagnostics Pvt. Ltd.

CENTRE VISIT
Shreeyanta Healthcare & Diagnostics Pvt. Ltd.
212 to 217, Swanik Arcade, Pragatinagar,
Naranpura, Ahmedabad 380013.
Regd. No. : 051902468

Pathologist

Managed by Spandan Pathology Laboratory • Home Collection Facilities Available
2nd Floor, Swanik Arcade, Nr. Arjun Homes, B/h Vardan Tower, Pragatinagar - K. K. Nagar Road, Naranpura, Ahmedabad : 380 013.

☎ 079 27499835 ☎ +91 9904290525 / +91 9265634065 / +91 7567585429 ✉ shreeyantaclinic@gmail.com

Dr. Jitendra N. Nayak
M.D. (Path)

Dr. Janak M. Thakkar
M.B.D.C.P. (Path)

Shreeyanta Pathology
Laboratory



PATIENT'S NAME : BRINDA SHAH
AGE/SEX : 32 Years/Female
REFERRED BY : ARCOFEMI HEALTHCARE LIMITED
LOCATION : SHREEYANTA DIABETIC & METABOLIC CLINIC
LAB. NO : SY-1834-24
SAMPLE NO : 4297
DATE/TIME : 10/08/2024/09:16
PT ID :

E.S.R.(Westergren Method)

Sample Type: EDTA

Test Name	Result	Units	Biological Reference Interval
After one hour :	15	mm	[M: 1 - 7 / F: 3 - 12]

LIVER FUNCTION TEST

Sample Type: Serum

Test Name	Result	Units	Biological Reference Interval
G.G.T :	18.8	U/L	F :5-32 M 10-45

..... End Of Report

DR. JITENDRA NAYAK
M.D.(PATH)

DR. JANAK THAKKAR
M.B.DCP (PATH)

Dr. Jitendra N. Nayak
(M.D., Path) (Spec)
Regd. No. : G-14723
Shreeyanta Healthcare & Diagnostics Pvt. Ltd.

CENTRE VISIT
Shreeyanta Healthcare & Diagnostics Pvt. Ltd.
212 to 217, Swanik Arcade, Pragatinagar,
Naranpura, Ahmedabad-380013.
Regd. No. : 051902468

Pathologist

Manage by Spandan Pathology Laboratory • Home Collection Facilities Available
2nd Floor, Swanik Arcade, Nr. Arjun Homes, B/h Vardan Tower, Pragatinagar - K. K. Nagar Road, Naranpura, Ahmedabad : 380 013.

☎ 079 27499835 ☎ +91 9904290525 / +91 9265634065 / +91 7567585429 📧 shreeyantaclinic@gmail.com

Dr. Jitendra N. Nayak
M.D. (Path)

Dr. Janak M. Thakkar
M.B.D.C.P. (Path)

Shreeyanta  Pathology
Laboratory

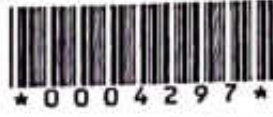

PATIENT'S NAME : BRINDA SHAH
AGE/SEX : 32 Years/Female
REFERRED BY : ARCOFEMI HEALTHCARE LIMITED
LOCATION : SHREEYANTA DIABETIC & METABOLIC CLINIC
LAB. NO : SY-1834-24
SAMPLE NO : 4297
DATE/TIME : 10/08/2024\09:16
PT ID :

THYROID FUNCTION

(CLIA METHOD)

Sample Type:SERUM

Test Name	Result	Units	Biological Reference Interval
SERUM T3 :	1.43	ng/ml	0.6-1.81
SERUM T4 :	6.1	ug/dl	3.2-12.6
SERUM TSH :	1.74	µIU/mL	[2 to 12 Years 0.64 - 6.27] [12 to 18 Years 0.51 - 4.94] [> 18 Years 0.35 - 5.5]

..... End Of Report

DR. JITENDRA NAYAK
M.D.(PATH)

DR. JANAK THAKKAR
M.B.D.C.P (PATH)

Dr. Jitendra N. Nayak
(M.D., Pathologist)
Read. No. : G 54 19
Shreeyanta Healthcare & Diagnostics Pvt. Ltd.

CENTRE VISIT
Shreeyanta Healthcare & Diagnostics Pvt. Ltd.
212 to 217, Swanik Arcade, Pragatinagar,
Naranpura, Ahmedabad 380 013.
Regd. No. : 051902408

Pathologist

Manage by Spandan Pathology Laboratory • Home Collection Facilities Available

2nd Floor, Swanik Arcade, Nr. Arjun Homes, B/h Vardan Tower, Pragatinagar - K. K. Nagar Road, Naranpura, Ahmedabad : 380 013.

☎ 079 27499835 ☎ +91 9904290525 / +91 9265634065 / +91 7567585429 ✉ shreeyantaclinic@gmail.com

Dr. Jitendra N. Nayak
M.D. (Path)

Dr. Janak M. Thakkar
M.B.D.C.P. (Path)

Shreeyanta  Pathology
Laboratory

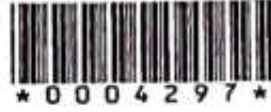

PATIENT'S NAME : BRINDA SHAH
AGE/SEX : 32 Years/Female
REFERRED BY : ARCOFEMI HEALTHCARE LIMITED
LOCATION : SHREEYANTA DIABETIC & METABOLIC CLINIC
LAB. NO : SY-1834-24
SAMPLE NO : 4297
DATE/TIME : 10/08/2024/09:16
PT ID :

LIPID PROFILE

(DONE ON EM 200 FULLY AUTOMATED BIOCHEMISTRY ANALYSER)

Sample Type: Serum

Test Name	Result	Units	Biological Reference Interval
S. Cholesterol (CHOD-POD ENZYMETIC METHOD)	:152.6	mg / dl	Desirable level/low risk : < 200 Borderline level/moderate risk : 200-239 Elevated level/ high risk : > 240
S. Triglyceride (GPO/PAP METHOD)	:72.1	mg / dl	Normal : <150 Borderline high :150-199 High : 200-499 Very High:>=500
S. HDL Cholesterol (IMMUNOINHIBITION)	:59.0	mg / dl	Low (High Risk) : <40 High (Low Risk) : >60
S. LDL Cholesterol (CALCULATED)	:79.18	mg / dl	Optimal : <100 Near Optimal : 100-129 Borderline High : 130-159 High :160-189 Very High:> 190
S. VLDL Cholesterol (CALCULATED)	:14.42	mg / dl	Upto 34
Total Lipids (CALCULATED)	:577.3	mg / dl	400 - 1000
Chol./HDL Ratio (CALCULATED)	:2.59		0-5
LDL/HDL Ratio (CALCULATED)	:1.34		1-3.5

..... End Of Report

DR. JITENDRA NAYAK
M.D.(PATH)

DR. JANAK THAKKAR
M.B.D.C.P. (PATH)

Dr. Jitendra N. Nayak
(M.D., Pathologist)
Regd. No. : 051902463

CENTRE VISIT
Shreeyanta Healthcare & Diagnostics Pvt. Ltd.
212 to 217, Swanik Arcade, Pragatinagar,
Naranpura, Ahmedabad - 380 013.
Regd. No. : 051902463

Pathologist

Managed by Spandan Pathology Laboratory • Home Collection Facilities Available

2nd Floor, Swanik Arcade, Nr. Arjun Homes, B/h Vardan Tower, Pragatinagar - K. K. Nagar Road, Naranpura, Ahmedabad : 380 013.

☎ 079 27499835 ☎ +91 9904290525 / +91 9265634065 / +91 7567585429 ✉ shreeyantaclinic@gmail.com

Dr. Jitendra N. Nayak
M.D. (Path)

Dr. Janak M. Thakkar
M.B.D.C.P. (Path)

Shreyanta  Pathology
Laboratory



PATIENT'S NAME : BRINDA SHAH
AGE/SEX : 32 Years/Female
REFERRED BY : ARCOFEMI HEALTHCARE LIMITED
LOCATION : SHREEYANTA DIABETIC & METABOLIC CLINIC

LAB. NO : SY-1834-24
SAMPLE NO : 4297
DATE/TIME : 10/08/2024\09:16
PT ID :

BLOOD GROUP

Sample Type: EDTA

Test Name	Result
ABO SYSTEM :	" O "
RH Typing :	POSITIVE

POST PRANDIAL BLOOD GLUCOSE (PP2BS) (DONE ON EM200 FULLY AUTOMATED BIOCHEMISTRY ANALYSER)

Sample Type: FLORIDE PLASMA/SERUM

Test Name	Result	Units	Biological Reference Interval
Post Prandial Blood Glucose After 2hr. : (OOD-POD METHOD)	101.4	mg/dl	80-140

..... End Of Report

DR. JITENDRA NAYAK
M.D.(PATH)

DR. JANAK THAKKAR
M.B.D.C.P (PATH)

Dr. Jitendra N. Nayak
(M.D., Pathologist)
Road. No. : G 14785
Shreyanta Healthcare & Diagnostics Pvt. Ltd.

CENTRE VISIT
Shreyanta Healthcare & Diagnostics Pvt. Ltd.
212 to 217, Swanik Arcade, Pragatinagar,
Naranpura, Ahmedabad 380013.
Regd. No. : 051902468

Pathologist

Manage by Spandan Pathology Laboratory • Home Collection Facilities Available
2nd Floor, Swanik Arcade, Nr. Arjun Homes, B/h Vardan Tower, Pragatinagar - K. K. Nagar Road, Naranpura, Ahmedabad : 380 013.

☎ 079 27499835 ☎ +91 9904290525 / +91 9265634065 / +91 7567585429 ✉ shreyantaclinic@gmail.com

Dr. Jitendra N. Nayak
M.D. (Path)

Dr. Janak M. Thakkar
M.B.D.C.P. (Path)

Shreeyanta Pathology
Laboratory



PATIENT'S NAME : BRINDA SHAH
AGE/SEX : 32 Years/Female
REFERRED BY : ARCOFEMI HEALTHCARE LIMITED
LOCATION : SHREEYANTA DIABETIC & METABOLIC CLINIC

LAB. NO : SY-1834-24
SAMPLE NO : 4297
DATE/TIME : 10/08/2024/09:16
PT ID :

URINE ANALYSIS

Sample Type: Urine

Test Name	Result	Units	Biological Reference Interval
Physical Examination			
Colour :	Pale Yellow		
Transparency :	Clear		
Chemical Examination (BY MISSION(ACON) U120 SMART AUTOMATED URINALYSIS)			
Specific Gravity :	1.010		
PH :	6.0		
Protein :	NIL		
Sugar :	NIL		
Ketone :	ABSENT		
Bile Salts :	Absent		
Bile Pigments :	Absent		
Urobilogen :	ABSENT		
Nitrites :	ABSENT		
Microscopic Examination (AFTER CENTRIFUGING AT 2000 RPM FOR 10 MINS)			
Red blood Cells :	NIL	/HPF	
Pus Cells :	2-3	/HPF	
Epithelial Cells :	2-3	/HPF	
Amorphous :	ABSENT		
Bacteria :	ABSENT		
Crystals :	ABSENT		
Casts :	ABSENT	/LPF	
Fungus :	Absent		

End Of Report

CENTRE VISIT

Shreeyanta Healthcare & Diagnostics Pvt. Ltd.
212 to 217, Swanik Arcade, Pragatinagar,
Naranpura, Ahmedabad 380013.
Regd. No. : 051902468

DR. JITENDRA NAYAK
M.D.(PATH)

DR. JANAK THAKKAR
M.B.D.C.P.(PATH)

Dr. Jitendra N. Nayak
(M.D., Pathologist)

Pathologist

Regd. No. : G-14736
Home Collection Facilities Available

Shreeyanta Healthcare & Diagnostics Pvt. Ltd., Laboratory • Home Collection Facilities Available
2nd Floor, Swanik Arcade, Nr. Arjun Homes, B/h Vardan Tower, Pragatinagar - K. K. Nagar Road, Naranpura, Ahmedabad : 380 013.

☎ 079 27499835 ☎ +91 9904290525 / +91 9265634065 / +91 7567585429 ✉ shreeyantaclinic@gmail.com

भारत सरकार
Government of India

Download Date: 24/01/2023



शिव प्रजल शाह
 Shiva Prunjal Shah
 जन्म तारीख/DOB: 07/04/1992
 लिंग/ FEMALE

Issue Date: 10/10/2015

5148 1263 9292

VID : 9196 7509 5707 3546

माही आभाळ. माही ओळख

/

Dr. Maulik K. Kinariwala

(M.D. (Medicine), PGDDM (UK))

Regd. No. : G-14926

Shreyanta Healthcare & Diagnostics Pvt. Ltd.

'एनटीय विनिष्ठ ओळखाळ-प्रविस्तरण
Unique Identification Authority of India

शरणासुं :

पतिव नाम: प्रजल शाह, 102/835, निर्मल अपार्टमेंट्स, नरानपुरा, अहमदाबाद, गुजरात-380063

सामे, सोपरी क्रॉस रोड पार्क, नरानपुरा, अहमदाबाद, गुजरात - 380063.

Address:
 W/O: Prunjal Shah, 102/835, Nirmal Apartments, Opp.Jai Mangal BHHS Stand,Near AEC Cross Road, Narapur, Ahmedabad City, Ahmedabad, Gujarat - 380063



5148 1263 9292

VID : 9196 7509 5707 3546

 1947 |
  help@uidai.gov.in |
  www.uidai.gov.in

Brimlee

Shreyanta Healthcare & Diagnostics Pvt. Ltd.

212 to 217, Swanik Arcade, Pragatinagar,
 Narapur, Ahmedabad-380013.
 Regd. No. : 051962468

NAME : BRINDA SHAH	AGE :32 YRS/FEMALE
REF BY : HEALTH CHECK UP	DATE: 10/08/2024

X ray chest PA

Bilateral prominent Broncho vascular markings seen.
No evidence of Koch's consolidation and pleural effusion seen either side.
Cardiac shadow appears normal.
Bony thorax and both dome of diaphragm appears normal.

IMPRESSION: -

NORMAL X RAY CHEST PA VIEW.

DR. MITUL MEWADA
CONSULTANT RADIOLOGIST
Shreeyanta Healthcare & Diagnostics Pvt. Ltd.
Reg. No. (G-0152)
MB BSNM

R

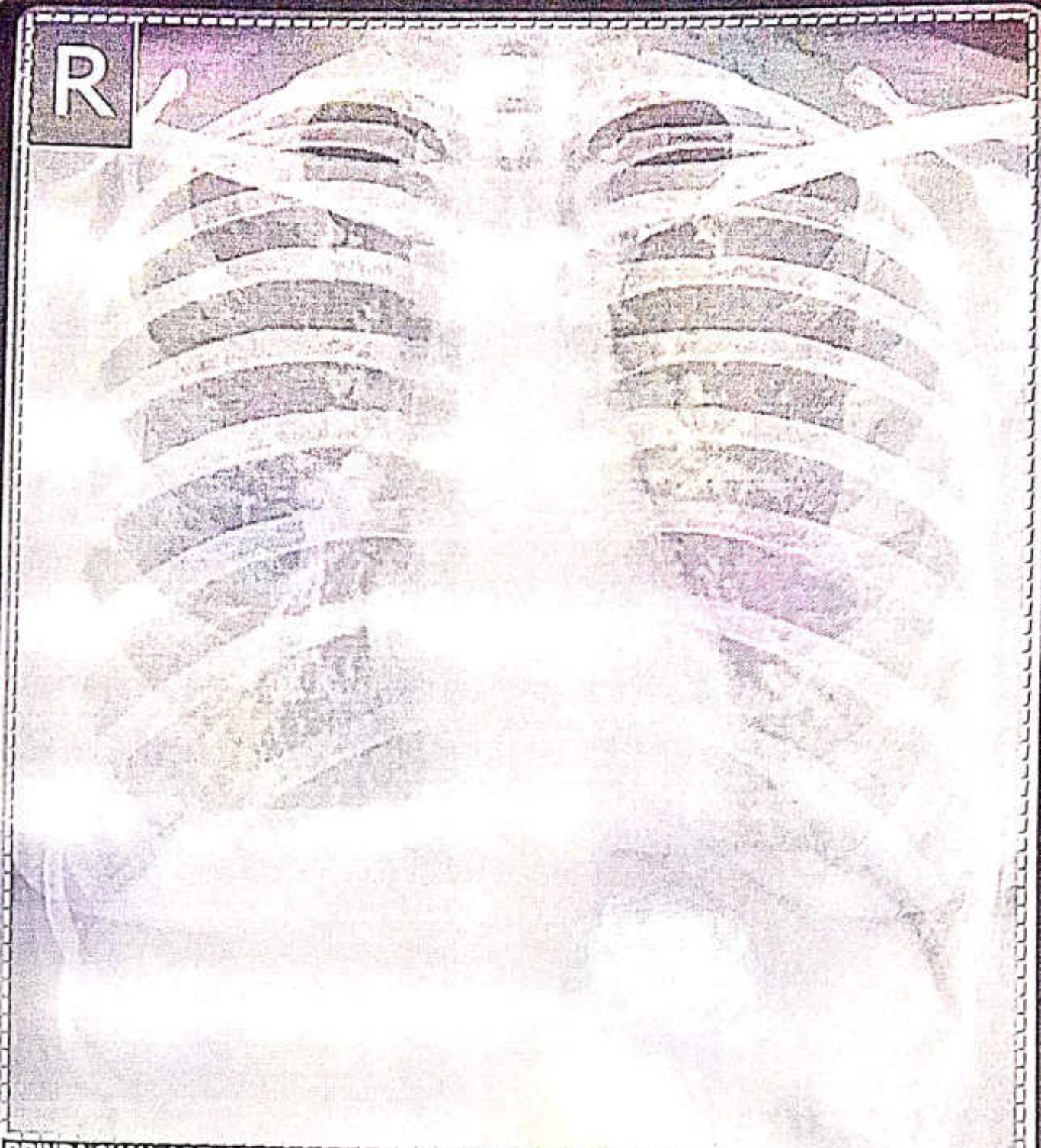

BRINDA SHAH / AGE -32 Female

Pat. ID.

Chest PA

REF DR:

10-08-2024 10:41:39 AM

SHREEYANTA HEALTHCARE & DIAGNOSTICS PVT. LTD.

Save as New

PATIENT NAME: BRINDA SHAH

AGE/SEX: 32 Years/FEMALE

REF. DOCTOR: HEALTH CHECK UP

DATE: 10/08/2024

EYE VISION CHECK UP

EYE PARAMETERS	RIGHT EYE	LEFT EYE
DISTANCE VISION	6/6 WITHOUT GLASS	6/6 WITHOUT GLASS
NEAR VISION	N/6 WITHOUT GLASS	N/6 WITHOUT GLASS
COLOUR VISION	NO COLOUR BLINDNESS	NO COLOUR BLINDNESS

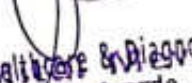
Shreyanta Healthcare & Diagnostics Pvt. Ltd.
212 to 217, Swanik Arcade, Pragatinagar,
Naranpura, Ahmedabad - 380 013.
REGD. HEALTHCARE & DIAGNOSTICS PVT. LTD.



Shreyanta Healthcare & Diagnostics Pvt. Ltd.

212-217, Swanik Arcade, Nr Arjun Homes, B/h Vardan Tower, Pragatinagar - K. K. Nagar Road, Naranpura, Ahmedabad : 380 013.

Appointment +91 99042 90525 / +91 92656 34065 ☎ 079 2749 98 35 / Emergency : 87340 72706 ✉ shreyantaclinic@gmail.com

212 13 717
Naranol, Ahmedabad-380013.
Regd. No. : 051902468

be the
example

Ahmedabad, Gujarat, India
512/4, Nimay Nagar, Ahmedabad, Gujarat 380081, India
Lat 23.068332°
Long 72.552527°
10/08/24 10:41 AM GMT +05:30

Google