



सर्वोच्च न्यायालय
GOVERNMENT OF INDIA



सर्वोच्च न्यायालय

Falima Braganca

सर्वोच्च न्यायालय / DOB: 29/06/1976

सर्वोच्च न्यायालय / FEMALE

7212 3588 3162



सर्वोच्च न्यायालय, नई दिल्ली

CITY LAB

(clinical laboratory)

Dr Madkaikar's City hospital
"Ashirwad bldg, 1st floor ,
opp meenaxi hotel,
Isidor Baptista road,
Margao- Goa 403601
Ph. : 2714354

NAME: Mrs. Fatima Braganca

47 yrs/F

Date: 04-11-2023

REF. BY: MEDI WHEEL

BLOOD BIOCHEMISTRY

TEST	PATIENT'S VALUE	NORMAL RANGE
LFT		
Total Bilirubin	0.7 mg./dL	0.2-1.0 mg./dL
Direct Bilirubin	0.2 mg./dL	0.1-0.2 mg./dL
Indirect Bilirubin	0.5 mg./dL	Up to 0.8 mg/dl
S.G.P.T	31.0 Units/L	0-49 units/L
S.G.O.T	33.0 Units/L	0-46 units/L
Alkaline Phosphatase	176.0 Units/L	108-306 units/L
Total Protein	7.0 gm./dL	6-8 gm.dL
Albumin	3.9 gm./dL	3.5-5.5gm./dL
Globulin	3.1 gm./dL	1.8-3.6gm/dL
A/G	1.2	1.2-2.1
RFT		
Blood Urea	26.0 mg./dL	14-40mg./dL
Serum Creatinine	0.9 mg./dL	0.5-1.4mg./dL
Serum Uric Acid	4.3 mg./dL	M: 2.4-7.0 F: 2.4-6.0mg./dL
BUN	12.1 mg./dl	5-25 mg/dl
BUN/CREATINE	13.4 mg./dl	5-20 mg/d
LIPID PROFILE		
Serum Cholesterol	188.0 mg./dL	25- 260 mg./dL
Serum Triglycerides	118.0 mg./dL	M:60-165 F:40 140mg./dL
HDL Cholesterol	40.0 mg./dL	M:30-63 F: 35- 75 mg./dL
LDL Cholesterol	125.0 mg./dL	Upto 145 mg./dL
Total Chol/HDL Chol Ratio	4.7	2-5
LDL Chol/HDL Chol Ratio	3.1	Up to 3.5

HEMATOLOGY

TEST	PATIENT'S VALUE	REFERANCE RANGE
BLOOD GROUP	'A' Rh- "POSITIVE"	



Dr. Shet Sunayana Sudhir
M.D. (Path.)
Reg. No. GMC 3311

CITY LAB

(clinical laboratory)

Dr Madkaikar's City hospital
"Ashirwad bldg, 1st floor ,
opp meenaxi hotel,
Isidor Baptista road,
Margao- Goa 403601
Ph. : 2714354

NAME: Mrs. Fatima Braganca

47 yrs/F

Date: 04-11-2023

REF. BY: MEDI WHEEL

COMPLETE HAEMOGRAM

		MALE	FEMALE
Haemoglobin	13.3 gm%	(13.0-18)	(11.5-16.5)
PCV	38.0 cc%	(40-50)	(37-47)
ESR(westergren's method)	30 mm/hr	(up to 15)	(up to 20)
R.B.C COUNT	4.7 millions/cmm	(4.5-6.0)	(4.0-5.5)

Erthrocytes Indices

MCH	27 pg	27-32
MCHC	32 %	32-36
MCV	88 cu-microns	82-92
Platelet Count	2,33,000 cells/cmm	(150,000-500,000)
Total W.B.C Count	6,300 /cmm	(4,000-10,000)

Differential Count

Neutrophils	52 %	(50-70)
Lymphocytes	39 %	(20-50)
Eosinophils	04 %	(0-8)
Basophils	00 %	(0-2)
Monocytes	05 %	(0-8)



Pathologist/Analyst

Dr. Shet Sunayana Sudhir
M.D. (Path.)
Reg. No. GMC 3311

CITY LAB

(clinical laboratory)

Dr Madkaikar's City hospital
"Ashirwad bldg, 1st floor ,
opp meenaxi hotel,
Isidor Baptista road,
Margao- Goa 403601
Ph. : 2714354

NAME: Mrs. Fatima Braganca

47 yrs/F

Date: 04-11-2023

REF. BY: MEDI WHEEL

EXAMINATION OF URINE

PHYSICAL EXAMINATION

Colour ... Pale yellow

Odour ... Ammonical

Appearance Clear

pH. 7.0

Sp. Gravity ...1.015

Deposits ...Nil

CHEMICAL EXAMINATION

Albumin ... Absent

Sugar ... Absent

Ketone bodies ...Nil

BilirubinNil

Occult Blood ... Nil

Urobilinogen.... Nil

MICROSCOPIC EXAMINATION

Pus cells/HPF 1-2

R.B.C.s /HPF Nil

Epithelial Cells/HPF ... 1-2

Crystals/HPFNil

Casts/HPFNil

OTHER FINDINGS : Nil



Dr. Shel Sunayana Sudhir
M.D. (Path.)
Reg. No. GMC 3311

.....
Pathologist/Analyst

CITY LAB

(Clinical laboratory)

Dr Madkaikar's City hospital
"Ashirwad bldg, 1st floor ,
opp meenaxi hotel,
Isidor Baptista road,
Margao- Goa 403601
Ph. : 2714354

NAME: Mrs. Fatima Braganca

47 yrs/F

Date: 04-11-2023

REF. BY: MEDI WHEEL

X-RAY Chest PA

Lungs are clear.

Hilar and the mediastinal shadows are normal.

Pleura, the c.p angles are clear.

Cardiac aortic Silhouette is normal

Soft tissues of the chest wall and Bony cage are normal.

Impression: Normal



Dr. R.N. Madkaikar
M.D., D.G.O., D.F.P. C.P.S.
Reg. No. GMC 689
Medical Director

CITY LAB

(Clinical laboratory)

Dr Madkaikar's City hospital
"Ashirwad bldg, 1st floor ,
opp meenaxi hotel,
Isidor Baptista road,
Margao- Goa 403601
Ph. : 2714354

Name of Examinee: MRS. Fatima Braganca

Age: 47yrs

Sex: Female

Nationality: Indian

Date of Examination: 04/11/2023

General Examination & Lifestyle

Height: 144cms

Weight: 64 kgs BMI : 30.9

B.P: 120/70 mmHg Diet : Mix

Pulse Rate: 65 per min

Personal H/o: Illness, fracture, operation, hospitalization, Hypertension, Diabetes and IHD : No

System Examination

CVS: Normal

RS : Normal

CNS: Normal

Abdomen: Normal

Others

Hernia: Nil

Varicose Veins: Nil

Extremities: Nil

Deformities: Nil

Skin: Normal

EYE CHECKUP :

- Far Vision : Right Eye- 6/6 Left Eye- 6/6 (With Glass)
- Near Vision : Right Eye – N/6 Left Eye-N/5 (With Glass)
- Color Vision: Normal.



Dr. R.N. Madkaikar
M.D., D.G.O., D.F.P. C.P.S.
Reg. No. GMC 689
Medical Director

CITY LAB

(clinical laboratory)

Dr Madkaikar's City hospital
"Ashirwad bldg, 1st floor ,
opp meenaxi hotel,
Isidor Baptista road,
Margao- Goa 403601
Ph. : 2714354

NAME: Mrs. Fatima Braganca

47 yrs/F

Date: 04-11-2023

REF. BY: MEDI WHEEL

GLUCOSE TEST

<u>Time</u>	<u>Blood Sugar</u>	<u>Urine sugar</u>
'0' Hrs (fasting)	83.0 mg/dl	Absent
2Hrs.after Breakfast	112.0 mg/dl	Absent

<u>TEST</u>	<u>RESULT</u>	<u>UNITS</u>	<u>NORMAL RANGE</u>
GLYCOSYLATED HB (HbA1c) (A.B.G – 120.0 mg/dl)	5.8	%	Normal : Up to 6% Good control : 6-7 % Fair control : 7-8 % Unsatisfactory: 8-10 % Poor control : > 10



Dr. Shel Sunayana Sudhir
M.D. (Path.)
Reg. No. GMC 3311

Pathologist/Analyst

CITY LAB
(clinical laboratory)

Dr Madkaikar's City hospital
"Ashirwad bldg, 1st floor ,
opp meenaxi hotel,
Isidor Baptista road,
Margao- Goa 403601
Ph. : 2714354

NAME: Mrs. Fatima Braganca

47 yrs/F

Date: 04-11-2023

REF. BY: MEDI WHEEL

THYROID FUNCTION TEST

<u>Investigation</u>	<u>Observed Value</u>	<u>Ref. Range</u>	<u>Unit</u>
T3	2.37	0.85 - 3.15	ng/dL
T4	86.2	51.5 - 154.50	ug/dl
TSH	4.9	0.25 - 6.0	μIU/ml

Sample : Serum.

Method : FULLY AUTOMATED ELFA METHOD.



Dr. Shel Sunayana Sudhir
M.D. (Path.)
Reg. No. GMC 3311

Pathologist/Analyst

CITY LAB

(clinical laboratory)

Dr Madkaikar's City hospital
"Ashirwad bldg, 1st floor ,
opp meenaxi hotel,
Isidor Baptista road,
Margao- Goa 403601
Ph. : 2714354

NAME: Mrs. Fatima Braganca

47 yrs/F

Date: 04-11-2023

REF. BY: MEDI WHEEL

PAP SMEAR REPORT

Specimen Type : Conventional pap smear

Adequacy of Specimen : Satisfactory for Evaluation

Cells : Superficial & Intermediate Squamous Epithelial Cells. NO evidence of atypia.

Interpretation of (negative)

Non malignant abnormalities: Mild inflammatory smear

Interpretation of epithelial

Cell Abnormalities : Negative for Intraepithelial lesion or Malignancy
Perimenopausal state.

Recommendation Repeat PAP Smear after antibiotic therapy



Dr. Shel Sunayana Sudhir
M.D. (Path.)
Reg. No. GMC 3311

Pathologist/Analyst

Dr. Raj R Madhukar
M.D., D.S., D.M.S., D.M.S. (M.S. AFM)
Consulting Obstetrician & Gynaecologist
Gynaecological & Axillary Reconstruction Clinic



 GPS Map Camera

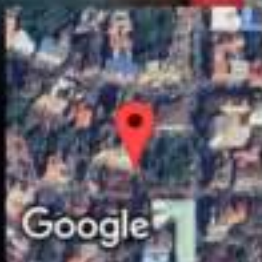

Margao, Goa, India
7XC6+VJM, Pajifond, Margao, Goa 403601, India
Lat 15.272186°
Long 73.961571°
04/11/23 01:19 PM GMT +05:30



FATIMA BRAGANCA 47/F 04-11-2023
CITY LAB AND DIAGNOSTICS

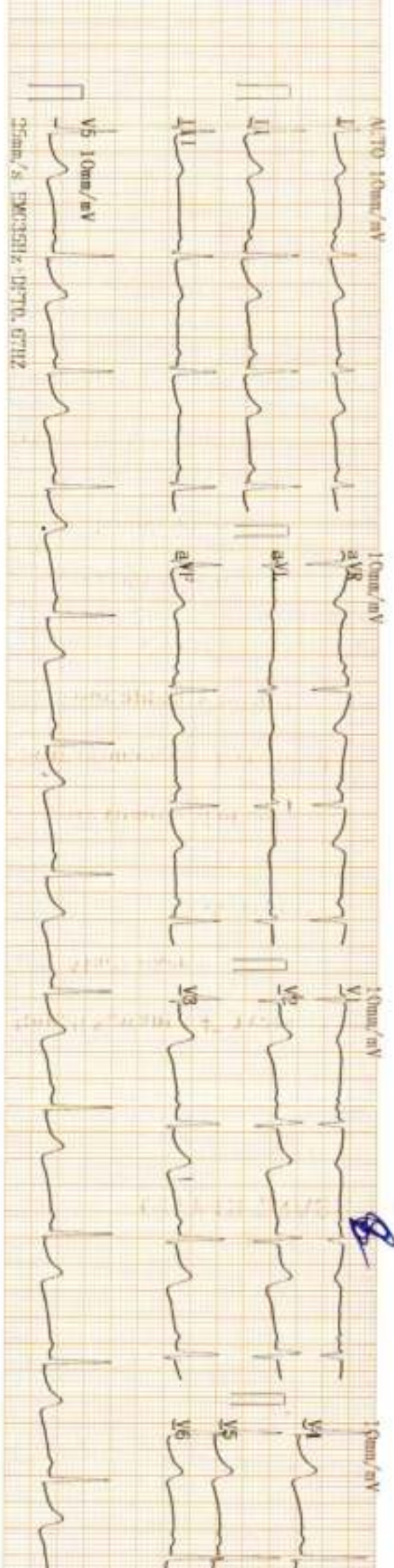

2023-11-04 09:10

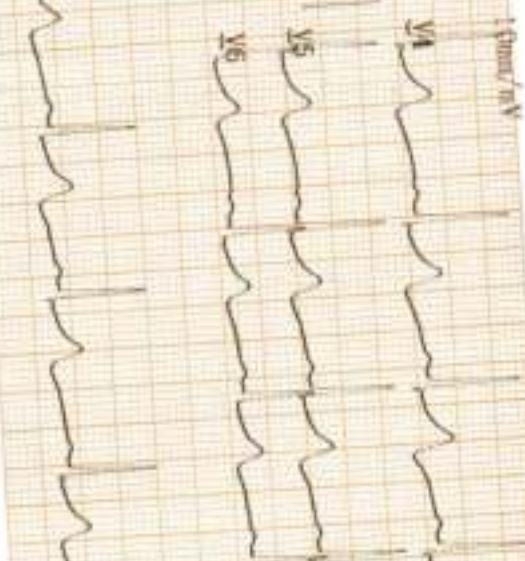

ID :
 Name : Fatima
 Sex : Female Age : 47
 Height : cm Weight : kg
 SYS : mmHg
 DIA : mmHg
 HR : bpm : 65
 PR Interval : ms : 151
 P Duration : ms : 103
 QRS Duration : ms : 62
 T Duration : ms : 186
 QT/QTc : ms : 399/413
 P/QRS/T Axis : deg : 49.6/69.1/40.5
 R (V5) / S (V1) : mV : 1.15/0.35
 R (V5) / S (V1) : mV : 1.50

Conclusions

Normal Sinus Rhythm.
 Cardiac electric axis normal.
 ST depression, mild opical myocardial ischemia.
 ST depression, possible mild anterolateral myocardial ischemia.
 ST depression, mild inferior myocardial ischemia.

Physician

DR. SUDHIR SHET
 M.D.
 CONSULTANT PHYSICIAN
 Reg. No.: GMC 3178

CITY ULTRASOUND CLINIC

Dr Madkaiker's City hospital
"Ashirwad bldg" 1st floor,
Opp Meenaxi hotel
Isidor Baptista road,
Margao- Goa 403601

Name: MRS Fatima Braganca

Age: 47yrs/F

Date:04/11/23

REF by: CITY HOSPITAL

ABDOMINAL SONOGRAPHY

- LIVER** : liver with normal echotexture normal size No focal lesion seen. Intrahepatic branching of hepatic & portal radicles prominent and within normal limits .Liver normal size 14.5x11.5 cms
- GALL-BLADDER** : Normal size, distended . . No fluid seen around gall bladder. CBD normal
- SPLEEN** : Normal ,No focal lesion seen.
- PANCREAS** : Maintained in its size with normal echotexture.
- RIGHT KIDNEY** : 9.5x, 4.9 and 3.8 cms, with normal echotexture
Pelvi calyceal system appears normal.
No calculus seen
- LEFT KIDNEY** : Is normal in size 10.54x5.33cms
Parenchyma shows normal echotexture . No calculus,
- PARA AORTIC REGION** : Appears Normal
- URINARY BLADDER** : Bladder normal, with no wall thickening, no calculus seen.
- UTERUS:** Anteverted bulky uterus (8.70*6) .Multiple small fibroid seen
Central endometrium ET-1.16cm
B/L ovaries normal.
- IMPRESSION:** Multiple small fibroids with bulky uterus.



SONOLOGIST

Dr. Francis Almeida
MBBS DMRD, 37M F.C.P.S. (CPS)
Consultant Radiologist
Reg. No. 1553 GMC



Dr Madkaiker's City hospital
"Ashirwad bldg" 1st floor,
Opp Meenaxi hotel
Isidor Baptista road,
Margao- Goa 403601

et: 47yrs/F

Date:04/11/23

NOGRAPHY

e normal size No focal lesion seen,
satic & portal radicles prominent and within
size 14.5x11.5 cms

fluid seen around gall bladder. CBD normal

l.
ormal echotexture.

ormal echotexture
if normal..

ns
hotexture . No calculus.

all thickening, no calculus seen.

ltiple small fibroid seen

uterus.



Francis Almeida
SONOLOGIST



Dr. Francis Almeida
MBBS DMRD (30M) FCPS (CPS)
Consultant Radiologist
Reg. No. 1553 GMC

Dr. Madkaiker's
CITY ULTRASOUND CLINIC

Name: Fatima Braganca 47 Years /Female

Ref by: Dr. R. N. Madkaiker

Date: 04.11.2023

SONOMAMMOGRAPHY

Both the breasts are composed of normal fatty and glandular parenchyma.

The ducts appear prominent – lactational changes.

The subareolar tissue appears normal.

No c/o any well defined focal solid / cystic lesion seen on either side in present study.

Both the axillary regions appear normal.

No evidence of any lymph nodes noted on either side.

IMPRESSION :

- No significant abnormality detected in present study.



SONOLOGIST



Dr. Francis Almeida
M.B.B.S. D.M.R.D. (30M) F.R.C.S. (CPS)
Consultant Radiologist
Reg. No. 1553 GMC



City Diagnostic Centre

Patient Details

Date: 04-Nov-23

Time: 11:19:34 AM

Name: FATIMA BRAGANCA ID: 66

Age: 47 y

Sex: F

Height: 144 cms

Weight: 64 Kgs

Clinical History:

Medications:

Test Details

Protocol: Bruce

Pr.MHR: 173 bpm

THR: 138 (80 % of Pr.MHR) bpm

Total Exec. Time: 4 m 2 s

Max. HR: 142 (82% of Pr.MHR) bpm

Max. Mets: 7.00

Max. BP: 150 / 90 mmHg

Max. BP x HR: 21300 mmHg/min

Min. BP x HR: 6400 mmHg/min

Test Termination Criteria: Target HR attained

Protocol Details

Stage Name	Stage Time (min : sec)	Mets	Speed (mph)	Grade (%)	Heart Rate (bpm)	Max. BP (mm/Hg)	Max. ST Level (mm)	Max. ST Slope (mV/s)
Supine	0 : 22	1.0	0	0	82	120 / 80	-0.64 II	0.88 I
Standing	0 : 9	1.0	0	0	80	120 / 80	-0.64 aVF	0.71 I
Hyperventilation	0 : 10	1.0	0	0	81	120 / 80	-0.64 aVF	0.88 I
1	3 : 0	4.6	1.7	10	132	130 / 90	-1.70 III	1.77 I
Peak Ex	1 : 2	7.0	2.5	12	142	150 / 90	-1.91 II	-2.30 III
Recovery(1)	2 : 0	1.8	1	0	83	150 / 90	-2.02 III	2.48 I
Recovery(2)	2 : 0	1.0	0	0	89	130 / 80	-1.06 II	0.71 I
Recovery(3)	0 : 11	1.0	0	0	87	125 / 80	-0.64 II	0.53 I

HR x Stage

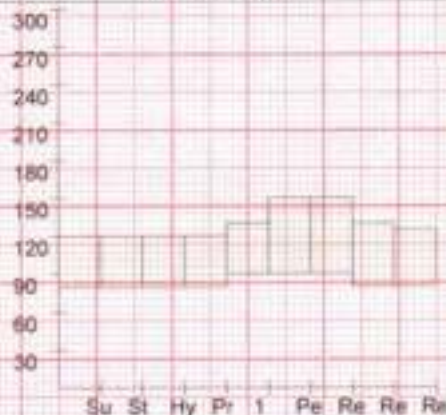
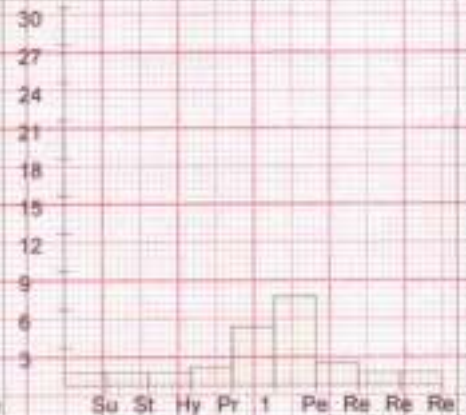
BP x Stage

Mets x Stage

City Diagnostic Centre

Patient Details

Date: 04-Nov-23

Time: 11:19:34 AM

Name: FATIMA BRAGANCA ID: 66

Age: 47 y

Sex: F

Height: 144 cms

Weight: 64 Kgs

Interpretation

The patient exercised according to the Bruce protocol for 4 m 2 s achieving a work level of Max. METS : 7.00. Resting heart rate initially 82 bpm, rose to a max. heart rate of 142 (82% of Pr.MHR) bpm. Resting blood Pressure 120 / 80 mmHg, rose to a maximum blood pressure of 150 / 90 mmHg

NORMAL TMT
No Ischemia



DR. SUDHIR SHET

M.D.

CONSULTANT PHYSICIAN

Reg. No.: GMC 3176

Ref. Doctor: Mediwheel

Doctor 

(Summary Report edited by user)

(c) Schiller Healthcare India Pvt. Ltd. V 4.51



CARDIO BEATS

FATIMA BRAGANCA (47 F)

ID: 66

Date: 04-Nov-23

Exec Time: 0 m 0 s

Stage Time: 0 m 16 s HR: 83 bpm

Protocol: Bruce

Stage: Supine

Speed: 0 mph

Grade: 0 %

(THR: 138 bpm)

B.P: 120 / 80

ST Level (mm) ST Slope (mV/s)

ST Level (mm) ST Slope (mV/s)

I 0.4 0.5

V1 0.3 0.0

II 0.4 0.0

V2 0.6 0.4

III 0.5 0.5

V3 0.5 0.2

aVR 0.1 0.4

V4 0.1 0.2

aVL 0.3 0.0

V5 0.2 0.0

aVF 0.5 0.2

V6 0.4 0.2

V5

V5

Chart Speed: 25 mm/Sec
KGS Sales Healthcare India Pvt. Ltd. V. 4.13

Filter: 35 Hz

Main: Filtr. ON

Arrip: 10 mm

100 μ V, 50 ms

1 s, 4 + 60 ms

Prod. J + J + 88 ms

Linked Median



FATIMA BRAGANCA (47 F)

ID: 66

Date: 04-Nov-23

Exec Time : 0 m 0 s

Stage Time : 0 m 3 s

HR: 83 bpm

Protocol: Bruce

Stage: Standing

Speed: 0 mph

Grade: 0 %

(THR: 138 bpm)

B.P.: 120 / 80

ST Level (mm) ST Slope (mV/s)

ST Level (mm) ST Slope (mV/s)

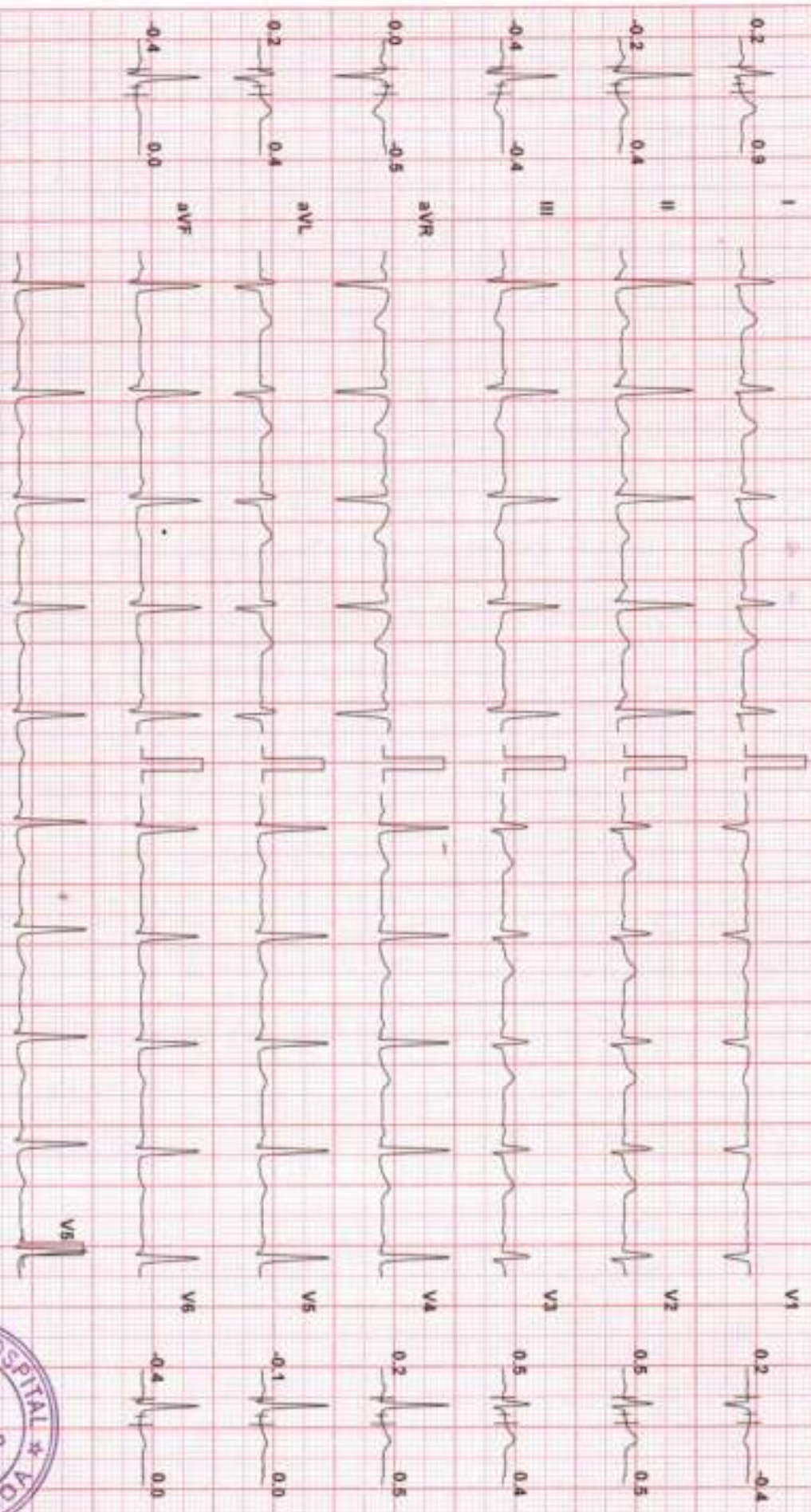

Chart Speed: 25 mm/sec

Filter: 35 Hz

Main: Filter ON

Ampl: 10 mm

Max R: 50 mm

J & R: 50 mm

Post J & J: 50 mm

Linked Median



FATIMA BRAGANCA (47 F)

ID: 66

Date: 04-Nov-23

Exec Time: 10 m 0 s

Stage Time: 10 m 4 s

HR: 77 bpm

Protocol: Bruce

Stage: Hyperventilation

Speed: 0 mph

Grade: 0 %

(THR: 138 bpm)

B.P: 120 / 80

ST Level (mm) ST Slope (mV / s)

ST Level (mm) ST Slope (mV / s)

0.2 0.4

0.3 -0.2

0.2 0.4

0.4 0.2

-0.4 0.2

0.4 0.2

-0.4 0.2

0.4 0.2

-0.5 -0.4

0.4 0.2

-0.1 -0.2

0.1 0.2

-0.2 0.0

-0.2 0.0

-0.5 -0.2

-0.4 -0.2

Chart Speed 25 mm/sec
PciSolstar Healthcare India Pvt Ltd V 4.13

Filter: 35 Hz

Main: ECG ON

Ampl: 10 mm

Imp: R: 60 mm

J: R: 60 mm

Post: J: 60 mm

Linked Median



FATIMA BRAGANCA (47 F)

ID: 66

Date: 04-Nov-23

Exec Time: 2 m 54 s

Stage Time: 2 m 54 s

HR: 130 bpm

B.P: 130/90

Protocol: Bruce

Stage: 1

Speed: 1.7 mph

Grade: 10%

(THR: 138 bpm)

ST Level (mm) ST Slope (mV/s)

I

ST Level (mm) ST Slope (mV/s)

VI

0.5 1.9



0.1 -0.5

-1.0 0.9



0.4 0.7

-1.3 -0.9



0.4 1.1

0.1 -1.4



-0.2 0.9

0.8 1.2



-0.6 0.4

-1.2 0.0



-0.6 0.0

0.1 -1.4



0.4 1.1

0.8 1.2

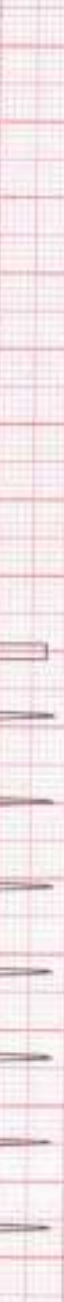

-0.6 0.4

-1.2 0.0



-0.6 0.0

0.1 -1.4



-0.6 0.0

0.8 1.2



-0.6 0.0

-1.2 0.0



-0.6 0.0

Chart Speed: 25 mm/sec

Filter: 35 Hz

Means Filter ON

Ampl: 10 mm

100 x R - 60 mm

J x R - 60 mm

Page: J x J - 60 mm

Revised Healthcare India Pvt. Ltd. V4.13

Linked Median



FATIMA BRAGANCA (47 F)

ID: 66

Date: 04-Nov-23

Exec Time: 3 m 56 s

Stage Time: 0 m 56 s

HR: 143 bpm

Pedocol Bruce

Stage: Peak Ex

Speed: 2.5 mph

Grade: 12 %

(THR: 138 bpm)

B.P: 150 / 90

ST Level (mm) ST Slope (mV/s)

ST Level (mm) ST Slope (mV/s)

0.3 1.8 I



0.2 -0.5 V1

-1.9 -0.4 II



-0.0 -2.5 V2

-2.0 -1.9 III



0.0 1.5 V3

0.7 -0.7 aVR



-0.2 1.2 V4

1.3 1.5 aVL



-1.3 0.4 V5

-1.9 -1.1 aVF



-1.5 0.4 V6



Chart Speed: 25 mm/sec
Cyclops Hardware Info: PLV LW V4-13

Filter: 35 Hz

Main: Filt ON

ATTP: 10 mm

40 + P - 50 mm
J - 2 + 60 mm

Print: J + J + 60 mm

Linked Median



FATIMA BRAGANCA (47 F)

Protocol: Bruce

ID: 66

Date: 04-Nov-23

Stage: Recovery(1)

Speed: 1 mph

Grade: 0%

Exec Time: 4 m 2 s

Stage Time: 1 m 54 s

HR: 84 bpm

ST Level (mm) ST Slope (mV/s)

ST Level (mm) ST Slope (mV/s)

-0.3 0.4 I

0.5 0.0 V1

-1.3 -0.2 II

0.2 0.4 V2

-0.5 -0.4 III

0.2 0.4 V3

0.7 -0.2 AVR

-0.4 0.2 V4

0.2 0.4 AVL

-0.7 0.0 V5

-1.1 -0.2 AVF

-0.8 -0.2 V6

Chart Speed: 25 mm/sec
Pulsar monitor model RV-101 V4.17

Filter: 35 Hz

Main: Filter ON

Ampl: 10 mm

100 μ V = 10 mm

1" = 1 s

Print: J + 60 mm

Linked Median



FATIMA BRAGANCA (47 F)

City Diagnostic Centre

Test Report

Protocol: Bruce

ID: 66
Stage: Recovery(2)

Date: 04-Nov-23
Speed: 0 mph

Grade: 0 %

Exerc Time: 4 m 2 s
Stage Time: 1 m 54 s

HR: 87 bpm
B.P: 130 / 80

ST Level (mm) ST Slope (mV / s)

ST Level (mm) ST Slope (mV / s)

0.1 0.7

-0.5 0.4

-0.4 -0.4

0.2 -0.5

0.2 0.4

-0.5 0.0

0.3 -0.2

0.3 0.5

0.3 0.5

0.3 0.5

0.3 0.2

0.3 0.2

0.3 0.2

0.4 0.0

0.4 0.0

0.4 0.2

0.4 0.0

0.4 0.0

0.4 0.0

0.4 0.0

0.4 0.0

0.4 0.0

0.4 0.0

0.4 0.0

0.4 0.0

0.4 0.0

0.4 0.0

0.4 0.0

Chart Speed: 25 mm/sec
Vanderlip Medical Inc. NY 100 V4.13

Filter: 35 Hz

Mains Fil: ON

Ampl: 10 mm

30 + 60 mm

1 + 6 + 60 mm

Post: 1 + 1 + 10 mm

Linked Median



FATIMA BRAGANCA (47 F)

Protocol: Bruce

ID: 66

Date: 04-Nov-23

Exec Time: 4 m 2 s

Stage: Recovery(3)

Speed: 0 mph

Grade: 0 %

ST Level (mm)

ST Slope (mV/s)

Stage Time: 0 m 5 s

(THR: 138 bpm)

HR: 89 bpm

B.P: 125 / 80

ST Level (mm)

ST Slope (mV/s)

0.1

0.7

0.4

0.4

0.4

0.5

0.4

0.5

0.4

0.4

0.4

0.4

0.4

0.4

0.4

0.4

0.4

0.4

0.4

0.4

0.4

0.4

0.4

0.4

0.4

0.4

0.4

0.3

0.0

0.4

0.4

0.4

0.4

0.4

0.4

0.4

0.4

0.4

0.4

0.4

0.4

0.4

0.4

0.4

0.4

0.4

0.4

0.4

0.4

0.4

0.4

0.4

0.4

0.4



Chart Speed: 25 mm/sec
Schaller/Meekam India Pvt. Ltd. V 4.13

Filter: 35 Hz

Main: Full ON

Amp: 10 mm

10 x R: 60 ms

1 x R: 60 ms

Print: 1 x 60 ms

Linked Median