



Name	: MRS. LATHIKA . BHUVANESHWARAN	UHID No.	: AFB000308841
HUSBAND	: RANJIT SONI	Date	: 23-03-2024 10:06:17
Age / Gender	: 39 Yrs 6 Mth / FEMALE	Doctor / Unit	: DR. PRABHSARAN AHUJA /
CPG	: CORPORATE CASH/ArcoFemi HealthCare Ltd	Department	: Health Check Up
Inst. Name	: ArcoFemi Healthcare Ltd		
Address	: FLAT NO. -G1102, BPTP, RESORTS, SEC-75, FARIDABAD, HARYANA, INDIA		

DR. PRABHSARAN AHUJA, MBBS, Director - PHC-Health Check Up,
PHC (1st Floor), OPD Timmings Mon to Sat 9:00 a.m to 3:00p.m.

Note :

Nature of illness, prognosis, potential side effects of medication used, risk of allergic reaction, need for follow-up & monitoring has been explained to the Patient/attendants in their own language.

WHEN TO OBTAIN URGENT CARE : In case high grade fever, recurrent vomiting, profuse diarrhea, severe oral ulcers, skin rash breathlessness, dizziness, loss of consciousness, bleeding from any site or new relevant/ alarming symptom

UHID 308841
DOB 9/1/1984 39 years

MRS. JAYHIKA BHUVANESHWARAN
Female

3/23/2024 11:20:13 AM
ASIAN HOSPITAL

Rate 66

PR 133
QRSD 92
QT 388
QTc 407

--AXIS--

P 59
QRS 61
T 55

12 Lead: Standard Placement

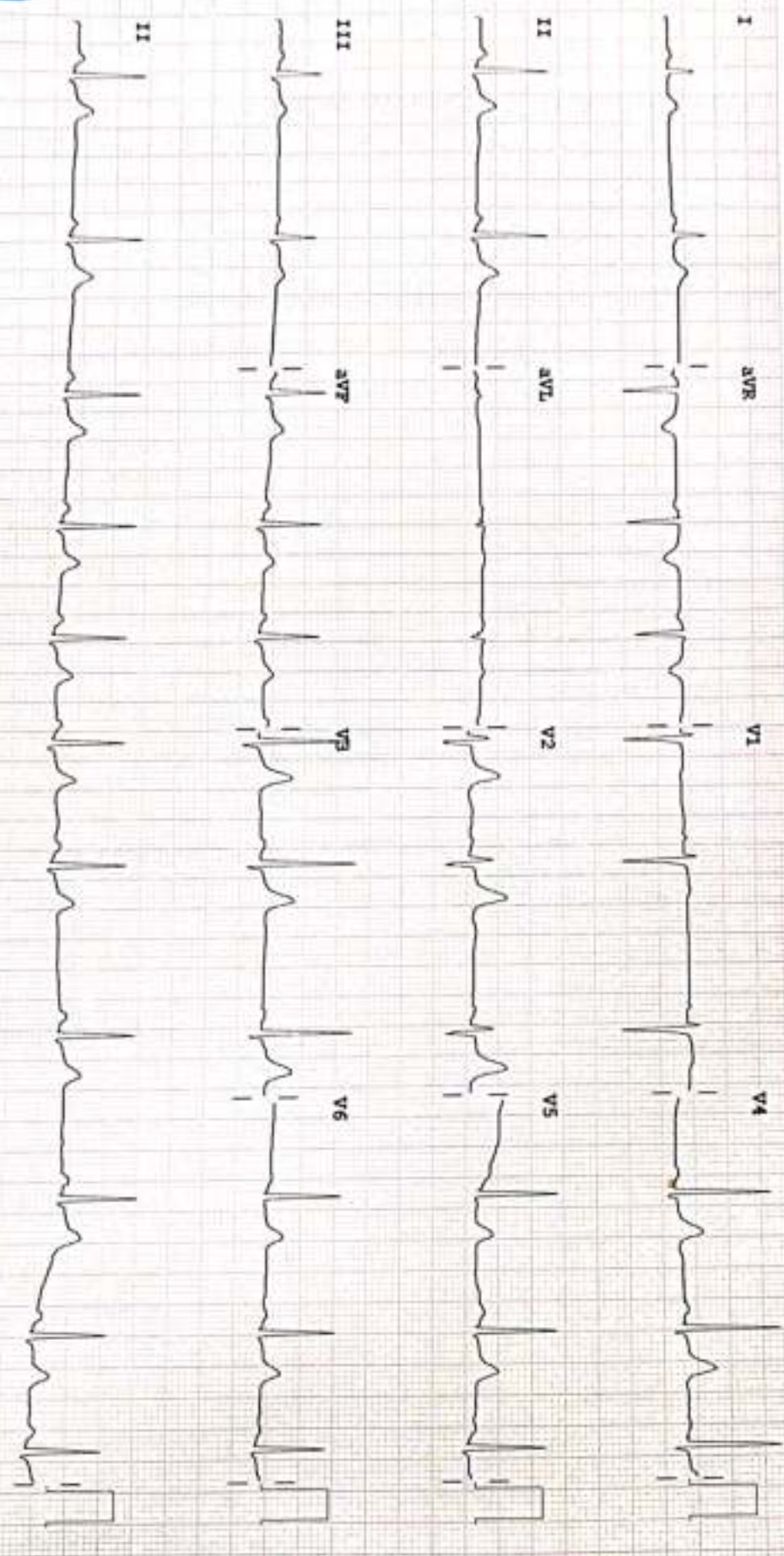

Device:

Speed: 25 mm/sec

Limbs: 10 mm/mV

Chest: 10.0 mm/mV

F 60-0.15-100 Hz

100B

P?

NON INVASIVE CARDIOLOGY

Patient Name	: MRS. LATHIKA . BHUVANESHWARAN	IPD No.	:
Age	: 39 Yrs 6 Mth	UHID	: AFB000308841
Gender	: FEMALE	Bill No.	: AFBHC240003223
Ref. Doctor	: SELF	Bill Date	: 23-03-2024 10:10:08
Ward	:	Room No.	:
		Procedure Date	: 23-03-2024 12:11:42

ECHOCARDIOGRAPHY & COLOR DOPPLER REPORT

MEASUREMENTS	ABSOLUTE VALUE		NORMAL VALUE
Aortic Root Diameter	2.5		2.0-3.7cm < 2.2cm/M2
Aortic Valve Opening	N		1.5-2.6cm
Left Atrial Dimension	2.8		1.9-4.0cm < 2.2cm/M2
RV Dimensions	N		0.7-2.6cm
RV thickness	N		0.3-0.9cm
LV ED Dimension	4.0		3.7-5.6 cm < 3.2cm /M2
LV ES Dimension	2.7		2.2-4.0 cm
IVS thickness	ED - 0.7	ES-1.1	0.6-1.2cm
LVPW Thickness	ED - 0.8	ES-1.2	0.5-1.1cm
IVS/ LVPW Ratio	N		
Mitral Valve	DE-N	EF -N	

INDICES OF LV FUNCTION		
EPSS		<9mm
FS%		24-42%
LV Ejection Fraction	60%	60+/-6%

NON INVASIVE CARDIOLOGY

Patient Name	: MRS. LATHIKA . BHUVANESHWARAN	IPD No.	:
Age	: 39 Yrs 6 Mth	UHID	: AFD000308841
Gender	: FEMALE	Bill No.	: AFDHC240003223
Ref. Doctor	: SELF	Bill Date	: 23-03-2024 10:10:08
Ward	:	Room No.	:
		Procedure Date	: 23-03-2024 12:11:42

MORPHOLOGICAL DATA

Mitral Valve : AML PML	Normal	Interatrial Septum	Intact
Aortic Valve	Normal	Interventricular Septum	Intact
Tricuspid Valve	Normal	Pulmonary Artery	Normal
Pulmonary Valve	Normal	Aorta	Normal
Right Ventricle	Normal	Right Atrium	Normal
Left Ventricle	Normal	Left Atrium	Normal

DOPPLER STUDY

	Cm/s	Cm/s	
MITRAL VELOCITY	E-88	A-52	MR 2/4
TRICUSPID VELOCITY	cm/s		TR 2/4
AORTIC VELOCITY	115 cm/s		AR 0/4
PULMONARY VELOCITY	90 cm/s		PR 0/4
PA Pressure	35 mmHg		

NON INVASIVE CARDIOLOGY

Patient Name	: MRS. LATHIKA . BHUVANESHWARAN	IPD No.	:
Age	: 39 Yrs 6 Mth	UHID	: AFB000308841
Gender	: FEMALE	Bill No.	: AFBHC240003223
Ref. Doctor	: SELF	Bill Date	: 23-03-2024 10:10:08
Ward	:	Room No.	:
		Procedure Date	: 23-03-2024 12:11:42

COLOUR FLOW MAPPING

Mild MR, Mild TR.

FINAL IMPRESSION

1. No RWMA, LVEF-60%.
2. Normal RV systolic function.
3. Normal cardiac chamber dimension.
4. Mild MR, Mild TR (PASP=35mmHg).
5. Normal mitral inflow pattern.
6. No clot/mass/vegetation/PE.

DR. SUBRAT AKHOURY
MD,DM(Cardiology)FSCAI(USA)
Director & Sr. Consultant
Interventional Cardiologist

DR. KUMAR HRISHIKESH
MBBS, PGDCC
Fellowship in Non Invasive
Cardiology
Consultant Cardiology

DR. PRATEEK CHAUDHARY
MBBS,MD,DM(Cardio)
Consultant Cardiology
Interventional Cardiologist.

DR. DIWAKAR KUMAR
MBBS,MD,DNB(Cardiology)
Consultant Cardiology

For The perusal of a medical professional only

The content of this report is only an opinion based on images and is therefore subject to inherent technical limitations.

It is not the diagnosis & must be correlated clinically.

NOT FOR MEDICOLEGAL PURPOSES

.....End of Report.....

Prepare By.
KUMAR.HRISHIK
ES

FINAL REPORT

Bill No.	: AFBHC240003223	Bill Date	: 23-03-2024 10:10
Patient Name	: MRS. LATHIKA , BHUVANESHWARAN	UHID	: AFB000308841
Age / Gender	: 39 Yrs 6 Mth / FEMALE	Patient Type	: OPD <input type="checkbox"/> If PHC <input type="checkbox"/>
Ref. Consultant	: SELF	Ward / Bed	: /
Sample ID	: AFB24098414	Current Ward / Bed	: /
		Receiving Date & Time	: 23-03-2024 10:25
		Reporting Date & Time	: 23-03-2024 12:03

SEROLOGY REPORTING

Test (Methodology)	Flag	Result	UOM	Biological Reference Interval
<i>Sample Type: Serum</i>				
MEDIWHEEL FULL BODY HEALTH ANNUAL PLUS CHECK(2D ECHO)				
THYROID PROFILE (FT3+FT4+TSH)				
FREE-TRI IODO THYRONINE (FT3) (ICLM)		3.09	pg/mL	2.0-4.4
FREE -THYROXINE (FT4) (ICLM)		1.31	ng/dL	0.9-1.7
THYROID STIMULATING HORMONE (TSH) (ICLM)		1.37	mIU/L	0.27-4.20

**** End of Report ****

IMPORTANT INSTRUCTIONS

CL - Critical Low, CH - Critical High, H - High, L - Low

Results are Verified By



DR. C.P. SHARMA
Ph.D.(Biochemistry)
BIOCHEMIST

DR. RAMESH CHANDNA
MD, MICROBIOLOGY, PGDHHM
Chairman (Quality, Safety, LAB
Services & Blood Bank)

DR. UMA RANI
MD, PATHOLOGY
DIRECTOR

DR. SHILPA GUPTA
MD, PATHOLOGY
Associate Director

DR. SHARMILA RAI
MD, PATHOLOGY
Consultant

FINAL REPORT

Bill No. :	AFBHC240003223	Bill Date :	23-03-2024 10:10
Patient Name :	MRS. LATHIKA . BHUVANESHWARAN	UHID :	AFB000308841
Age / Gender :	39 Yrs 6 Mth / FEMALE	Patient Type :	OPD IF PHC :
Ref. Consultant :	SELF	Ward / Bed :	/
Sample ID :	AFB24098411	Current Ward / Bed :	/
		Receiving Date & Time :	23-03-2024 10:25
		Reporting Date & Time :	23-03-2024 13:55

HAEMATOLOGY REPORTING

Test (Methodology)	Flag	Result	UOM	Biological Reference Interval
--------------------	------	--------	-----	-------------------------------

Sample Type: EDTA Whole Blood

MEDIWHEEL FULL BODY HEALTH ANNUAL PLUS CHECK(2D ECHO)

ESR (Westgren)		10	mm 1st hr	0 - 20
----------------	--	----	-----------	--------

CBC -1 (COMPLETE BLOOD COUNT)

TOTAL LEUCOCYTE COUNT (Flow Cytometry)		4.5	thousand/cumm	4 - 11
RED BLOOD CELL COUNT (Hydro Dynamic Focusing)		4.2	million/cumm	3.8 - 4.8
HAEMOGLOBIN (SiS Hb Detector)	L	11.5	g/dL	12 - 15
PACK CELL VOLUME (Cumulative Pulse Height Detection)	L	35.7	%	36 - 46
MEAN CORPUSCULAR VOLUME		84.4	fL	83 - 101
MEAN CORPUSCULAR HAEMOGLOBIN		27.2	pg	27 - 32
MEAN CORPUSCULAR HAEMOGLOBIN CONCENTRATION		32.2	g/dL	31.5 - 34.5
PLATELET COUNT (Hydro Dynamic Focusing)		202	thousand/cumm	150 - 400
RED CELL DISTRIBUTION WIDTH (S.D - RDW) (Particle Size Distribution)		42.4	fL	39 - 46
RED CELL DISTRIBUTION WIDTH (C.V.)		13.8	%	11.6 - 14

DIFFERENTIAL LEUCOCYTE COUNT

NEUTROPHILS		63	%	40 - 80
LYMPHOCYTES		30	%	20 - 40
MONOCYTES		6	%	2 - 10
EOSINOPHILS		1	%	1 - 5
BASOPHILS		0	%	0 - 1

GLYCATED HAEMOGLOBIN (HBA1C)

HBA1C (HPLC)		5.2	%	4.27 - 6.07
--------------	--	-----	---	-------------

INTERPRETATION:

HbA1c %	Degree of Glucose Control
>8%	Action suggested due to high risk of developing long term complications like Retinopathy, Nephropathy, Cardiopathy and Neuropathy
7.1 - 8.0	Fair Control
<7.0	Good Control

Note: 1.A three monthly monitoring is recommended in diabetics.
 2.Since HbA1c concentration represents the integrated values for blood glucose over the recent food intake, it is a more useful test for monitoring diabetics.

End of Report

IMPORTANT INSTRUCTIONS

CL - Critical Low, CH - Critical High, H - High, L - Low

FINAL REPORT

Bill No.	: AFBHC240003223	Bill Date	: 23-03-2024 10:10
Patient Name	: MRS. LATHIKA . BHUVANESHWARAN	UHID	: AFB000308841
Age / Gender	: 39 Yrs 6 Mth / FEMALE	Patient Type	: OPD <input type="checkbox"/> PHC <input type="checkbox"/>
Ref. Consultant	: SELF	Ward / Bed	: /
Sample ID	: AFB24098411	Current Ward / Bed	: /
		Receiving Date & Time	: 23-03-2024 10:25
		Reporting Date & Time	: 23-03-2024 13:55

DR. RAMESH CHANDNA
MD, MICROBIOLOGY, PGDHIM
Chairman (Quality, Safety, LAB
Services & Blood Bank)

DR. UMA RANI
MD, PATHOLOGY
DIRECTOR

Shilpa
DR. SHILPA GUPTA
MD, PATHOLOGY
Associate Director

DR. SHARMILA RAI
MD, PATHOLOGY
Consultant

FINAL REPORT

Bill No.	: AFBHC240003223	Bill Date	: 23-03-2024 10:10
Patient Name	: MRS. LATHIKA . BHUVANESHWARAN	UHID	: AFB000308841
Age / Gender	: 39 Yrs 6 Mth / FEMALE	Patient Type	: OPD <input type="checkbox"/> IF PHC <input type="checkbox"/>
Ref. Consultant	: SELF	Ward / Bed	: /
Sample ID	: AFB24098784	Current Ward / Bed	: /
		Receiving Date & Time	: 23-03-2024 14:20
		Reporting Date & Time	: 23-03-2024 16:08

BIOCHEMISTRY REPORTING

Test (Methodology)	Flag	Result	UOM	Biological Reference Interval
--------------------	------	--------	-----	-------------------------------

Sample Type: Plasma, Serum

MEDIWHEEL FULL BODY HEALTH ANNUAL PLUS CHECK(2D ECHO)

GLUCOSE-PLASMA (FASTING) (UV Spectrophotometry)		88.0	mg/dL	70 - 100
---	--	------	-------	----------

Note: A diagnosis of diabetes mellitus is made if fasting blood glucose exceeds 126 mg/dL.
(As per American Diabetes Association recommendation)

GLUCOSE-PLASMA (POST PRANDIAL) (UV Spectrophotometry)		93.0	mg/dL	70 - 140
---	--	------	-------	----------

Note: A diagnosis of diabetes mellitus is made if 2 hour post load glucose exceeds 200 mg/dL.
(As per American Diabetes Association recommendation)

KFT/RFT- KIDNEY/RENAL PANEL 1

BLOOD UREA (Urea)-GLDH,Kinetic	L	9	mg/dL	15 - 45
CREATININE-SERUM (Modified Jaffe's Kinetic)	L	0.5	mg/dL	0.6 - 1.1
SODIUM-SERUM (Indirect Ion Selective Electrode)		137	m.mol/L	135 - 145
POTASSIUM-SERUM (Indirect Ion-Selective Electrode)		4.0	m.mol/L	3.5 - 5.1
CHLORIDE-SERUM (Indirect Ion-Selective Electrode)		104	m.mol/L	98 - 107

LIVER FUNCTION TESTS (LFT)

BILIRUBIN-TOTAL (IFCC)		0.67	mg/dL	0.2 - 1.0
BILIRUBIN-DIRECT (IFCC)		0.10	mg/dL	0 - 0.2
BILIRUBIN-INDIRECT		0.57	mg/dL	0.2 - 0.8
S.PROTEIN-TOTAL (Buret)		7.4	g/dL	6.8 - 8.3
ALBUMIN-SERUM (Dye Binding Bromocresol Green)		4.3	g/dL	3.5 - 5.2
S.GLOBULIN		3.1	g/dL	2.8-3.8
A/G RATIO	L	1.39		1.5 - 2.5
ALKALINE PHOSPHATASE (IFCC AMP BUFFER)		69.4	IU/L	42 - 98
ASPARTATE AMINO TRANSFERASE (SGOT) (IFCC)		21.6	IU/L	0 - 35
ALANINE AMINO TRANSFERASE(SGPT) (IFCC)		21.8	IU/L	0 - 35
GAMMA-GLUTAMYLTRANSFERASE (GGT) (IFCC)		13.4	IU/L	0 - 38
LACTATE DEHYDROGENASE (IFCC, L-F)		146.0	IU/L	0 - 248

**** End of Report ****

IMPORTANT INSTRUCTIONS

CL - Critical Low, CH - Critical High, H - High, L - Low

Results are Verified By



DR. C.P. SHARMA
Ph.D (Biochemistry)
BIOCHEMIST

FINAL REPORT

Bill No. :	AFBHC240003223	Bill Date :	23-03-2024 10:10
Patient Name :	MRS. LATHIKA . BHUVANESHWARAN	UHID :	AFB000308841
Age / Gender :	39 Yrs 6 Mth / FEMALE	Patient Type :	OPD <input type="checkbox"/> IF PHC <input type="checkbox"/>
Ref. Consultant :	SELF	Ward / Bed :	/
Sample ID :	AFB24098784	Current Ward / Bed :	/
		Receiving Date & Time :	23-03-2024 14:20
		Reporting Date & Time :	23-03-2024 16:08

Shilpa

DR. RAMESH CHANDNA
MD, MICROBIOLOGY, PGDHIM
Chairman (Quality, Safety, LAB
Services & Blood Bank)

DR. UMA RANI
MD, PATHOLOGY
DIRECTOR

DR. SHILPA GUPTA
MD, PATHOLOGY
Associate Director

DR. SHARMILA RAI
MD, PATHOLOGY
Consultant

FINAL REPORT

Bill No. :	AFBHC240003223	Bill Date :	23-03-2024 10:10
Patient Name :	MRS. LATHIKA . BHUVANESHWARAN	UHID :	AFB000308841
Age / Gender :	39 Yrs 6 Mth / FEMALE	Patient Type :	OPD <input type="checkbox"/> IF PHC <input type="checkbox"/>
Ref. Consultant :	SELF	Ward / Bed :	/
Sample ID :	AFB24098783	Current Ward / Bed :	/
		Receiving Date & Time :	23-03-2024 14:20
		Reporting Date & Time :	23-03-2024 16:39

CLINICAL PATH REPORTING

Test (Methodology)	Flag	Result	UOM	Biological Reference Interval
--------------------	------	--------	-----	-------------------------------

Sample Type: Urine

MEDIWHEEL FULL BODY HEALTH ANNUAL PLUS CHECK(2D ECHO)

URINE-SUGAR (300 FCB Method)		Negative		Negative
------------------------------	--	----------	--	----------

PHYSICAL EXAMINATION

QUANTITY		60 mL		
COLOUR		Pale yellow		Pale Yellow
TURBIDITY		Clear		

CHEMICAL EXAMINATION

PH (Double pH indicator method)		6.5		5.0 - 8.5
PROTEINS (Protein-error-of-indicator)		Negative		Negative
SUGAR (300 FCB Method)		Negative		Negative
SPECIFIC GRAVITY, URINE (Apparent pKa change)	L	1.005		1.005 - 1.030
UROBILINOGEN (Modified Erlich Reaction)		Normal		NORMAL
BILIRUBIN (Azo Coupling)		Negative		NEGATIVE
KETONES (Acetoacetic acid reaction with sodium nitroprusside)		Negative		
NITRITE (Diazotization-reduction)		Negative		NEGATIVE

MICROSCOPIC EXAMINATION

LEUCOCYTES		0-1	/HPF	0 - 5
RBCS		Nil		
EPITHELIAL CELLS (URINE)		0-1		
CASTS		Nil		
CRYSTALS		Nil		

**** End of Report ****
IMPORTANT INSTRUCTIONS

CL - Critical Low, CH - Critical High, H - High, L - Low

DR. RAMESH CHANDNA
 MD, MICROBIOLOGY, PGDHMM
 Chairman (Quality, Safety, LAB
 Services & Blood Bank)

DR. UMA RANI
 MD, PATHOLOGY
 DIRECTOR

DR. SHILPA GUPTA
 MD, PATHOLOGY
 Associate Director

DR. SHARMILA RAI
 MD, PATHOLOGY
 Consultant



DEPARTMENT OF RADIO-DIAGNOSIS & IMAGING

Report : ULTRASOUND

Patient Name	: MRS LATHIKA DEWANEESHWARANI	IPD No.	:
Age	: 30 Yrs 6 Mth	UHID	: FFFFFFFFFFFF
Gender	: FEMALE	OHID	: FFFFFFFFFFFF
Ref. Doctor	: SELF	OHID Date	: 23.03.2024 15:15:08
Ward	:	Prescriber	:
		Print Date	: 24.03.2024 15:11:49

USG-WHOLE ABDOMEN:

Visualized liver is normal in size and echotexture. *Left lobe appears partially obscured.* Intrahepatic biliary radicals are not dilated. Visualized portal vein is normal in calibre.

Gall bladder is partially distended. Visualised lumen is echofree.
Visualized CBD appears normal in calibre.

Visualized pancreas appears normal in size and echotexture.

Spleen is normal in size.

Both kidneys are normal in size and echotexture. Cortico-medullary distinction is maintained. No hydronephrosis seen bilaterally. (CT is the modality of choice for evaluation of tiny renal calculi).

Urinary bladder appears normal in position, shape and outline. Wall thickness is normal.

Uterus shows post LSCS changes. A small intraluminal posterior wall fibroid is seen ~10mm in size. Endometrial echo measures approx 8mm in thickness.

Bilateral adnexae are clear.

No ascites is seen.

Please correlate clinically and with other investigations.

.....End of Report.....

Prepare By,
IMAGING

DR. VAIBHAV MISHRA, MBBS, DMRD,
DNB (Radiodiagnosis)
Consultant

Note : The information in this report is based on interpretation of images. This report is not the diagnosis and should be correlated with clinical details and other investigation.

DEPARTMENT OF RADIO-DIAGNOSIS & IMAGING

Report : XRAY

Patient Name	: MRS. LATHIKA . BHUVANESHWARAN	IPD No.	:	
Age	: 39 Yrs 6 Mth	UHID	:	AFB000308841
Gender	: FEMALE	Bill No.	:	AFBHC240003223
Ref. Doctor	: SELF	Bill Date	:	23-03-2024 10:10:08
Ward	:	Room No.	:	
		Print Date	:	24-03-2024 10:58:16

CHEST PA VIEW:

Cardiac shadow appears normal.

Both lung fields appear clear.

Both domes of diaphragm and both CP angles are clear.

Both hila appear normal.

Soft tissues and bony cage appear normal.

Please correlate clinically.

.....End of Report.....

Prepare By,
IMAGING

DR. GUR PRASAD VASHIST, MBBS, MD
Radio-diagnosis

Note : The information in this report is based on interpretation of images. This report is not the diagnosis and should be correlated with clinical details and other investigation.