



Mediwheel
...Your wellness partner

Arcofemi Healthcare Pvt Ltd

(Formerly known as Arcofemi Healthcare Ltd)

F-701A, Lado Sarai, Mehrauli, New Delhi - 110030

Email: wellness@mediwheel.in, Website: www.mediwheel.in

Tel: +91-11-41195959, Fax: +91-11-29523020

CIN: U24240DL2011PTC216307

MEDICAL FITNESS CERTIFICATE

(To be signed by a registered medical practitioner holding a Medical degree)

This is to certify that **Mr. Kunal Bipin Panchal** aged, **41yr**. Based on the examination, I certify that he is in good dental and physical health and it is free from any physical defects such as deafness, color blindness, and any chronic or contagious diseases.

Place: **Navsari**

Date: **26/07/2024**

Dr. Nitesh Kumar
Nitesh Kumar
BCMR 4709

Name & Signature of

Medical officer



YASHFEEN CARDIAC HOSPITAL™

At. & Po. Viraval, Navsari. 396 445. Phone (H) (02637) 235725

Website : www.yashfeenhospital.in E-mail : info@yashfeenhospital.in
(For Laboratory Reports Only)



Patient Name : Kunal Bipinbhai Panchal
Ref By Dr. : -
Sample Time : 26/07/2024 09:45 No : 14

Age : 41 Years Sex : M
Area : Navsari Date : 26/07/2024
Time : 11:40AM

HAEMOGRAM REPORT

Test	Findings	UOM	Normal Range
HAEMOGLOBIN	16.2	g/dl	M-13.5-17.0 gm/dl F-11.5-15.5 gm/dl
HAEMOGRAM			
RED BLOOD CELL	4.54	10 ⁶ /μL	3.76-5.70
TOTAL LEUCOCYTE COUNT	6400	cells/cumm	4,000-11,000cells/cumm
Differential Count			
Neutrophil	63	%	40-75 %
Lymphocytes	31	%	20-40 %
Eosinophil	2	%	01-06 %
Monocytes	4	%	02-10 %
Basophils	0	%	00-00 %
PLATELET COUNT	213000	lacs/cumm	1.5-5.5 Lacs/cumm
RBC INDICES			
P.C.V.	45.7	%	Male-40-56%, Female-37-47%
M.C.V.	101.0	cu/microns	76.0-94.0
M.C.H.	35.7	pg	27.0-30.0
M.C.H.C.	35.4	g/dl	30.0-35.0
BLOOD GROUP	" O "	-	-
RH FACTOR	POSITIVE	-	-
E.S.R.(1 hour)	4	mm/hr.	Male-5-10 mm/hr, Female-5-20 mm/hr

Remarks

Designed By Savita Infotech Pvt. Ltd., Navsari

Dr. PIYUSH B. CHAUDHARI
M. D. Medicine
Reg. No. G-21518

Yashfeen Cardiac Hospital

[Signature]
Signature

Technician

Thanks for Reference



YASHFEEN CARDIAC HOSPITAL™

At. & Po. Viraval, Navsari. 396 445. Phone (H) (02637) 235725
Website : www.yashfeenhospital.in E-mail : info@yashfeenhospital.in
(For Laboratory Reports Only)



Patient Name : Kunal Bipinbhai Panchal
Ref By Dr. : -
Sample Time : 26/07/2024 09:46 No : 14

Age : 41 Years Sex : M
Area : Navsari Date : 26/07/2024
Time : 11:40AM

BIOCHEMICAL TEST REPORT

Test	Findings	UOM	Normal Range
S.CREATININE	0.9	mg/dL	Male-0.9-1.4 mg/dL, Female-0.8-1.2 mg/dL
BLOOD UREA NITROGEN	6.5	mg/dL	4.7-23.0 mg/dL
TOTAL BILIRUBIN	1.2	mg/dL	0-1.0 mg/dL
DIRECT BILIRUBIN	0.4	mg/dL	0-0.8 mg/dL
INDIRECT BILIRUBIN	0.8	mg/dL	0-0.2 mg/dL
SGPT	40.3	U/L	Below 40.0 U/L



P. Chaudhary
Dr. PIYUSH B. CHAUDHARI
M.D. Medicine
Reg. No. G-21518

Remarks

Designed By : Sarita Infotech Pvt. Ltd., Navsari

Yashfeen Cardiac Hospital

[Signature]
signature

Thanks for Reference

Technician



YASHFEEN CARDIAC HOSPITAL™

At. & Po. Viraval, Navsari. 396 445. Phone (H) (02637) 235725

Website : www.yashfeenhospital.in E-mail : info@yashfeenhospital.in
(For Laboratory Reports Only)



Patient Name : Kunal Bipinbhai Panchal
Ref By Dr. : -
Sample Time : 26/07/2024 09:46 No : 14

Age : 41 Years Sex : M
Area : Navsari Date : 26/07/2024
Time : 11:41AM

ROUTINE URINE ANALYSIS

Test	Findings	UOM	Normal Range
PHYSICAL EXAMINATION			
Quantity	-	-	
Colour	YELLOW	-	
Appearance	CLEAR	-	
Reaction	ACIDIC	-	
Sp. Gravity	1.002	-	
CHEMICAL EXAMINATION			
U.Albumin	NIL	-	
Sugar	NIL	-	
Acetone	NIL	-	
Bile Salt	NIL	-	
Bile Pigment	NIL	-	
Occult Blood	NIL	-	
MICROSCOPIC EXAMINATION			
Pus Cells	1-2	/hpf	
Epithelial cells	1-2	/hpf	
Red cells	ABSENT	/hpf	
Casts	-	/hpf	
Crystals	-	/hpf	
Others	-	/hpf	



P. Chaudhary
Dr. PIYUSH B. CHAUDHARI
M.D. Medicine
Reg. No. G-21518

Remarks

Designed By : Sarita Infotech Pvt. Ltd., Navsari

Yashfeen Cardiac Hospital

Signature
Signature

Thanks for Reference

Technician



YASHFEEN CARDIAC HOSPITAL™

At. & Po. Viraval, Navsari. 396 445. Phone (H) (02637) 235725

Website : www.yashfeenhospital.in E-mail : info@yashfeenhospital.in
(For Laboratory Reports Only)



Patient Name : Kunal Bipinbhai Panchal
Ref By Dr. : -
Sample Time : 26/07/2024 09:46 No : 14

Age : 41 Years Sex : M
Area : Navsari Date : 26/07/2024
Time : 11:41AM

BLOOD SUGAR TEST REPORT

Test	Findings	UOM	Normal Range
FASTING BLOOD SUGAR	105.0	mg/dL	70-110 mg/dL
FASTING URINE SUGAR	NIL	-	NIL
POSTPANDRIAL BLOOD SUGAR	123.0	mg/dL	70-140 mg/dL
POSTPANDRIAL URINE SUGAR	NIL	-	NIL



P. Chell
Dr. PIYUSH B. CHAUDHARI
M.D. Medicine
Req. No. G-21518

Remarks

Designed By : Sarita Infotech Pvt. Ltd., Navsari

Yashfeen Cardiac Hospital

Signature

Thanks for Reference

Technician

YASHFEEN IMAGING & RADIOLOGY DEPARTMENT

MANAGED BY :- YASHFEEN FOUNDATION

VIRAVAL, NAVSARI. 396 445. PHONE : (H) (02637) 235725

Website : www.yashfeenhospital.in E-mail : info@yashfeenhospital.in

Patient's Name:	KUNAL B. PANCHAL	Age & Sex:	41Yrs/M
Ref. by Dr.	SELF	Date:	27-07-2024

X RAY CHEST (PA VIEW)

Both lung fields appear normal.
Both hila appear normal.
Both CP angles appear clear.
Cardiac size appears within normal limit.
Both domes of diaphragm appear normal.
Bony thoracic cage appears normal.

IMPRESSION:

- Normal X-ray chest (PA view).



Dr. DHARMESH DESAI
Dr. Dharmesh Desai (M.D. Radiology)
Reg. MD G-45284
YASHFEEN GROUP OF HOSPITAL

Please contact immediately for any typographical error.
This is only professional opinion, not a final diagnosis. Kindly correlate clinically. Not valid for medicolegal purpose.

ID:
DOB:
41 Years , ,
Male ,Unknown
Med.:
Location:
Referring Physician:
Notes:

Vent. Rate: 95 BPM
PR int: 116 ms
QRS dur: 83 ms
QT/QTc: 321/374 ms
P-R-T axes: 43 38 44
Avg. RR: 626 ms
QTcB: 405 ms
QTcF: 375 ms

UNCONFIRMED REPORT
Reviewed by:

P. Chaudhari
Dr. PIYUSH B. CHAUDHARI
M.D. Medicine
Reg. No. G-21518

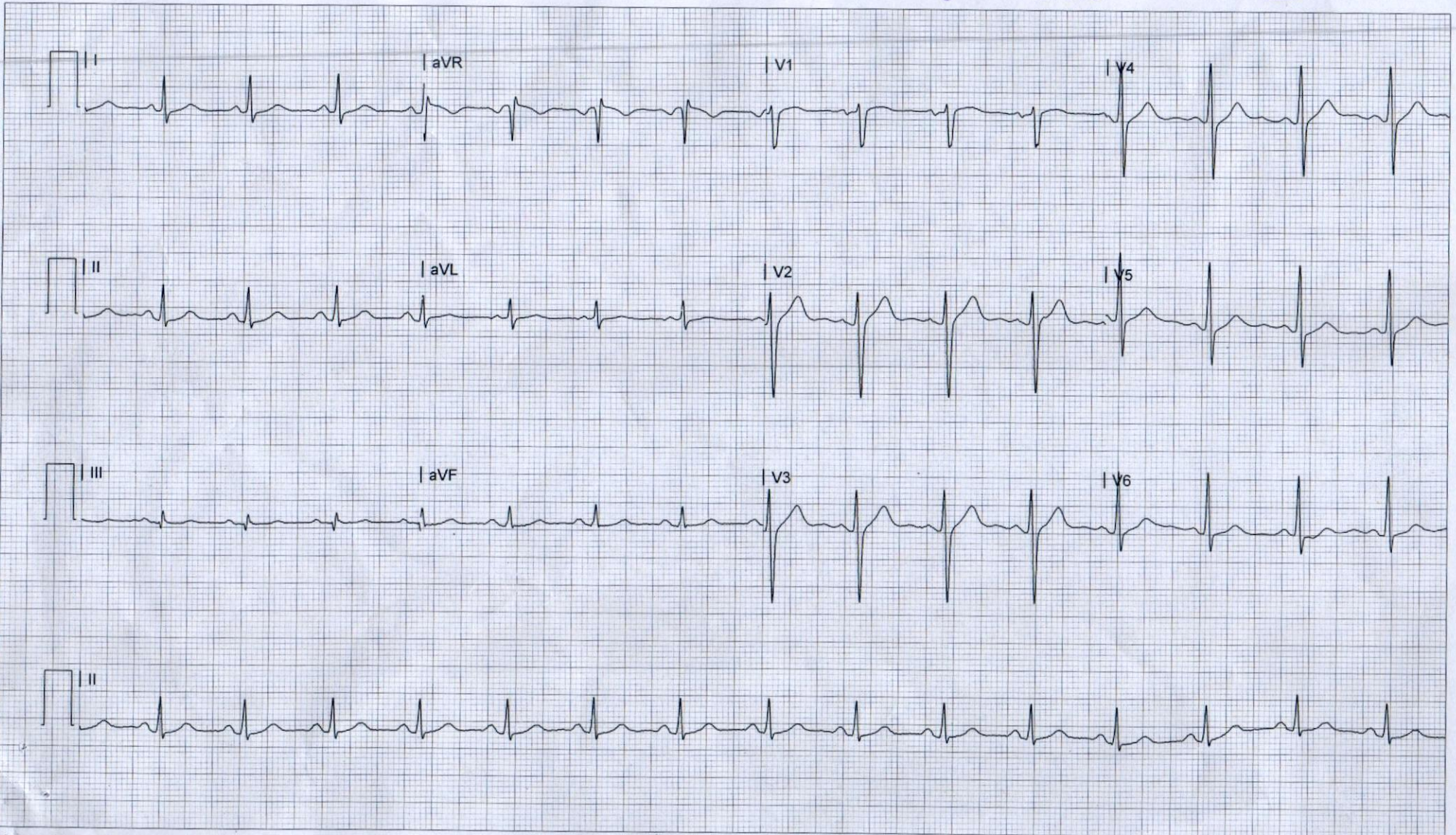



H24015874 KUNAL B PANCHAL 41Y 260724608 ChestErect PA 26/07/2024
YASHFEEN GROUP OF HOSPITALS NAVSARI PH:9924047789