



Radiology

Patient Details : Mrs. SABITA PANDA | Female | 53Yr 0Mth 1Days
UHID : ODB1.0000836819 **Patient Location:** AHC
Patient Identifier: ODB1AH107562 
DRN : 224002262 **Completed on :** 03-FEB-2024 13:32
Ref Doctor : Dr. Ipsita Mohanty

ULTRASOUND - WHOLE ABDOMEN

REPORT

LIVER : Normal in size (14 cm) and shows mildly increased echotexture. No I.H.B.D./ focal lesions.

PORTAL VEIN : Normal in caliber.

GALL BLADDER : Well distended with normal walls. Lumen shows comet tail artifact in anterior wall. No calculi/pericholecystic fluid.

COMMON BILE DUCT : Normal in caliber.

PANCREAS : Normal in size and echotexture.

AORTA, IVC and para aortic areas are normal.

SPLEEN : Normal in size (89 mm) and echotexture.

KIDNEYS : Both kidneys are normal in site, size and echotexture. No evidence of calculi/hydronephrosis. Cortical cyst of size ~ 42 x 29 mm with few internal septation of seen in upper pole of right kidney.

Right kidney measures : 84 x 33 mm.

Left kidney measures : 90 x 38 mm.

URINARY BLADDER : Partially distended.

UTERUS : Poor window, Post menopausal status, measures 64 x 41 x 34 mm, normal in size and shows a fibroid of size ~ 20 x 21 mm in fundal region. Endometrial thickness is normal.



Mrs. SABITA PANDA

ODB1.0000836819

ODB1AH107562

ULTRASOUND - WHOLE ABDOMEN

OVARIES : Normal in size and echotexture.

OTHERS : No evidence of any free fluid in peritoneal cavity.

IMPRESSION

Mild fatty infiltration of liver.

Cholesterolosis of GB.

Uterine fibroid.

— END OF THE REPORT —

Dr Keshaba Panigrahy
Jr Consultant (Radiology)

Dr Srijani Sen
Regd No .84397/WB/2020



Radiology

Patient Details : Mrs. SABITA PANDA | Female | 53Yr 0Mth 1Days
UHID : ODB1.0000836819 **Patient Location:** AHC
Patient Identifier: ODB1AH107562 
DRN : 224002261 **Completed on :** 03-FEB-2024 16:56
Ref Doctor : Dr. Ipsita Mohanty

ULTRASOUND BREAST

REPORT

High resolution ultrasound screening of both breasts were performed. Both sides axial, radial and sagittal scans done.

Skin, areola, nipple and subcutaneous fat are normal.

Well circumscribed oval hyperechoic mass of size 8 x 4 mms seen in superficial breast tissue at 9 O'clock position of left breast - likely lipoma

Rest of left and right breast show normal fibroglandular architecture.
No evidence of any obvious focal solid or cystic lesions on right side.
Bilateral axillary areas appears normal.
No significant axillary lymphadenopathy.

IMPRESSION

Well circumscribed oval hyperechoic mass in superficial breast tissue at 9 O'clock position of left breast - likely lipoma (BIRADS II).

Right breast normal study (BIRADS I).

--- END OF THE REPORT ---

Dr Keshaba Panigrahy
Jr Consultant (Radiology)

Dr Srijani Sen
Regd. No.-84397/WB/2020

Apollo Hospitals Enterprise Limited

Registered Office : No. 19 Bishop Gardens, Raja Annamalaipuram
Chennai - 600 028, Corporate Identity Number (CIN): L85110TN1979PLC008035

Bhubaneswar Office : Plot No. 251, Sainik School Road Unit-15
Bhubaneswar - 751 005, Tel: +91 674 6661016 / 6661066, Fax: +91 674 6660408
E-mail : apollo_bbsr@apollohospitals.com, Web: www.apollohospitals.com



DATE ; 3RD FEBRURY 2024

The Apollo Hospital,

251 , sainik school

Bhubaneswar , Odisha

TO WHOMSOEVER IT MAY CONCERN

This is to certify that Mr/Mrs SABITA PANDA , Age 53 years Female , UHID
NO -- ODB1.0000 836810

Has come for health check up . She is clinically stable . She is fit .

Dr Ipsita Mohanty

Medical officer incharge

AHC

A large, stylized handwritten signature in blue ink, which appears to be 'Ipsita Mohanty', is written over the background text.

Apollo Hospitals Enterprise Limited

Registered Office : No. 19 Bishop Gardens, Raja Annamalaipuram
Chennai - 600 028, Corporate Identity Number (CIN): L85110TN1979PLC008035

Bhubaneswar Office : Plot No. 251, Sainik School Road Unit-15
Bhubaneswar - 751 005, Tel: +91 674 6661016 / 6661066, Fax: +91 674 6660408
E-mail : apollo_bbsr@apollohospitals.com, Web: www.apollohospitals.com



APOLLO HEALTH CHECK UP

IMPRESSION

BIRAD II LEFT BREAST , HbA1C 6.3%, ESR HIGH , EOSINOPHILIA

CHOLESTEROLYSIS GB , UTERINE FIBROID

KNOWN HYPOTHYROID , DYSLIPIDEMIA , TG HIGH

RECOMMENDATION

LOW FAT , LOW CALORIE DIET HIGH FIBRE DIET

REGULAR WALKING 30 MINUTES

Regular blood pressure monitoring advice

REPEAT URIC ACID , LIPID PROFILE , LFT , FBS , PPBS , HbA1C TEST ADVICE AFTER 2 MONTHS

EXTRA TEST ;; VIT D TOTAL , VIT B12 TEST SERUM SODIUM , SERUM POTASSIUM , SERUM CALCIUM , BDM SPINE /HIP /FORE ARM

LIPICURE TG 10 ONE TAB AFTER DINMER 3 MONTHS

UDILIV 300 ONE TAB AFTER DINNER 3 MONTHS

ENDOCRINE OPINION

SURGERY

RHEUMATOLOGY

GYNAECOLOGY

DR IPSITA MOHANTY

MBBS, PGDGM [GERIATRIC MEDICINE] , CCEBDM [DIABETES]

INCHARGE PREVENTIVE MEDICINE APOLLO HEALTH CHECK UP

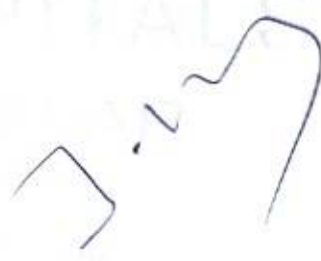
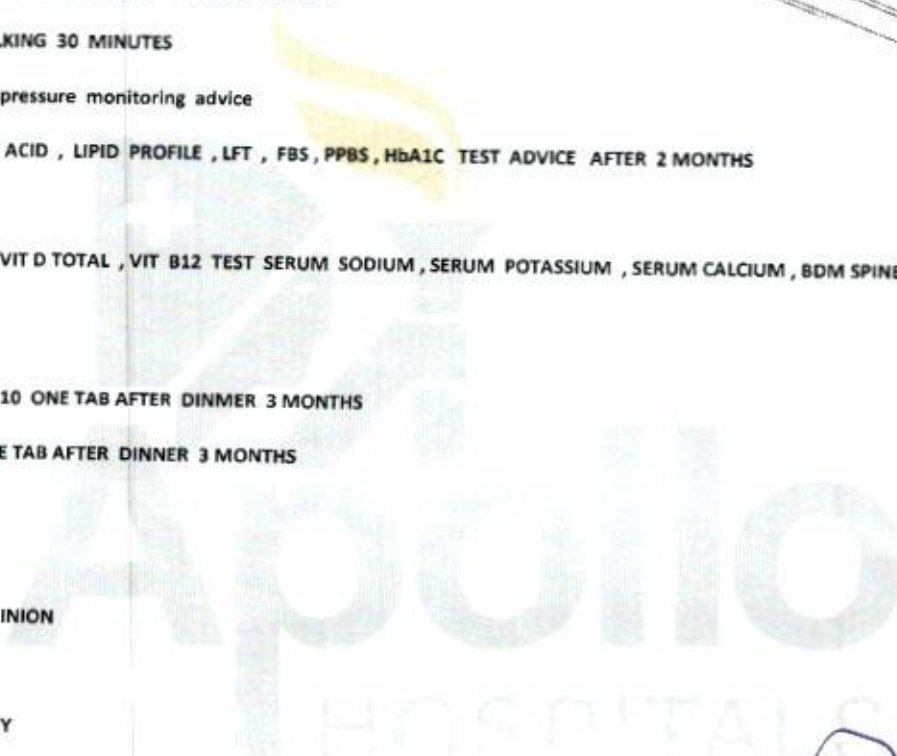



DEPARTMENT OF BIOCHEMISTRY AND THERAPEUTIC DRUG
Apollo Hospitals Enterprise Limited
MONITORING

251, Sainik School Road, Bhubaneswar - 751 005

Tel.:+91 674 6661016 / 6661066

E-mail : apollo_bbor@apollohospitals.com

Website : www.apollohospitals.com



Gender: **Female**

Name : **Mrs. SABITA PANDA**

Age : **53Yr 0Mth 1Days**

UHID : ODB1.0000836819

LABORATORY REPORT

W/End/RefNo : AHC

SIN \ LRN : 15544347 \ 15544348 \ 15544349 \ 15544344 \ 2336012

Specimen : Blood

Ref Doctor : Dr. Ipsita Mohanty



Collected on : 03-FEB-2024 12:56:46 PM

Received on : 03-FEB-2024 01:37:34 PM

Reported on

: 03-FEB-2024 02:40:52 PM

ARCOFEMI - MEDIWHEEL - FULL BODY ANNUAL PLUS CHECK ADVANCED - FEMALE - 2D ECHO - PAN INDIA - FY2324

TEST NAME	RESULT	BIOLOGICAL REFERENCE INTERVALS	UNITS
GLUCOSE - SERUM / PLASMA (FASTING) (Hexokinase)	96	Non-Diabetic: <=100 Impaired: upto125 Diabetic: >=126	mg/dL
ALT(SGPT) - SERUM / PLASMA (UV,Using Pyridoxal Phosphate:IFCC)	41	Healthy Adults:30 - 65	U/L
ALBUMIN - SERUM (Bromocresol Purple Dye)	3.7	Healthy Adults:3.5-5.0	g/dL
GLOBULIN - SERUM:(Calculated)	3.1	Healthy Adults:1.8 - 3.6	g/dL
ALBUMIN:GLOBULIN - SERUM(RATIO) (Calculated)	1.2	Healthy Adults:1.1 - 1.8	
ALKALINE PHOSPHATASE - SERUM/PLASMA (Enzymatic-AMP Buffer)	118	Healthy Adults:50 - 136	U/L
AST (SGOT) - SERUM (UV,Using Pyridoxal Phosphate:IFCC)	29	Healthy Adults:15 - 37	U/L
BILIRUBIN, TOTAL - SERUM (Modified Doumas Ref. method/Jendrassik & Grof.)	0.7	Healthy Adults:<=1.0	mg/dL
CHOLESTEROL - SERUM / PLASMA (Cholesterol Oxidase / Esterase)	207 *	Desirable:<200 Borderline:200 - 240 High Risk:>=240	mg/dL
CREATININE - SERUM / PLASMA (Enzymatic Method)	0.92	Healthy Women: 0.60 - 1.0	mg/dL



DEPARTMENT OF BIOCHEMISTRY AND THERAPEUTIC DRUG
Apollo Hospitals Enterprise Limited
MONITORING

251, Sainik School Road, Bhubaneswar - 751 005

Tel.:+91 674 6661016 / 6661066

E-mail : apollo_bbsr@apollohospitals.com



Name : Mrs. SABITA PANDA Website : www.apollohospitals.com Age : 53Yr 0Mth 1Days
 UHID : ODB1.0000836819 W/BNo/RefNo : AHC
 SIN \ LRN : 15544347 \ 15544348 \ 15544349 \ 15544344 \ 2336012
 Specimen : Blood
 Ref Doctor : Dr. Ipsita Mohanty

LABORATORY REPORT



Collected on : 03-FEB-2024 12:56:46 PM Received on : 03-FEB-2024 01:37:34 PM Reported on : 03-FEB-2024 02:40:52 PM

GGTP: GAMMA GLUTAMYL TRANSPEPTIDASE - SERUM (L-gamma-glutamyl-3-carboxy-4-nitranilide)	34	Healthy Women:5 - 55	U/L
HDL CHOLESTEROL - SERUM / PLASMA (Direct Measurement)	52	Low: <40 High: >=60	mg/dL
TOTAL CHOLESTEROL/HDL CHOLESTEROL RATIO(Calculated)	4.0	Desirable :< 4.5	
LDL CHOLESTEROL - SERUM / PLASMA (DIRECT LDL) (Direct Measurement)	134 *	Optimal:<100 Near Optimal:100-129 Borderline High:130-159 High:160-189 Very High:>=190	mg/dL
POTASSIUM - SERUM / PLASMA (Indirect ISE)	3.6	Healthy Adults: 3.5 - 5.1	mmol/L
PROTEIN, TOTAL - SERUM / PLASMA (Modified Biuret)	6.8	Healthy Adults:6.4 - 8.2	g/dL
SODIUM - SERUM / PLASMA (Indirect ISE)	138	Healthy Adults:136-145	mmol/L
TRIGLYCERIDES - SERUM (Enzymatic Method)	213 *	Normal: <150 Borderline High:150-199 High: 200-499 Very High: >=500	mg/dL
UREA - SERUM / PLASMA (Urease-GLDH,Enzymatic)	10 *	Healthy Adults:15 - 38	mg/dL
UREA NITROGEN SERUM/PLASMA:(Calculated)	5 *	Healthy Adults:7 - 18	mg/dL



Name : Mrs. SABITA PANDA

Age : 53Yr 0Mth 1Days

Gender: FEMALE

UHD : ODB1.0000836819

LABORATORY REPORT

Web/RefNo : AHC

SIN \ LRN : 15544347 \ 15544348 \ 15544349 \ 15544344 \ 2336012

Specimen : Blood

Ref Doctor : Dr. Ipsita Mohanty



Collected on : 03-FEB-2024 12:56:46 PM

Received on : 03-FEB-2024 01:37:34 PM

Reported on

: 03-FEB-2024 02:40:52 PM

VLDL CHOLESTEROL - SERUM \$

(Calculated Measurement)

VLDL CHOLESTEROL - SERUM - CALCULATED	21	Normal:<30 mg/dL	
BILIRUBIN CONJUGATED (DIRECT) - SERUM (Modified Doumas Ref. method/Jendrassik & Grof.)	0.1	Healthy Adults:0.0-0.3	mg/dL
BILIRUBIN UNCONJUGATED - SERUM(Calculated)	0.6	Healthy Adults:0.0 - 0.7	mg/dL
TOTAL T3: TRI IODOTHYRONINE - SERUM/PLASMA (Chemiluminescence)			
TOTAL T3: TRI IODOTHYRONINE - SERUM	112	Healthy Adults: 82 - 179	ng/dL
TOTAL T4: THYROXINE - SERUM/PLASMA (Chemiluminescence)			
TOTAL T4:THYROXINE - SERUM	6.09	Healthy Adults: 4.82-15.65	µg/dL
TSH: THYROID STIMULATING HORMONE - SERUM /PLASMA (Chemiluminescence)			
TSH: THYROID STIMULATING HORMONE - SERUM	69.39 *	Healthy Adults- 0.38-5.33	uIU/mL
GLUCOSE - SERUM / PLASMA (2 HR)	109	Normal: <140 Impaired: 140 - 200 Diabetic: >200	mg/dL



Name : Mrs. SABITA PANDA

Age : 53Yr 0Mth 1Days

Gender : FEMALE

UHID : ODB1.0000836819

LABORATORY REPORT
WPN/RefNo : AHC

SIN \ LRN : 15544347 \ 15544348 \ 15544349 \ 15544344 \ 2336012

Specimen : Blood

Ref Doctor : Dr. Ipsita Mohanty



Collected on : 03-FEB-2024 12:56:46 PM

Received on : 03-FEB-2024 01:37:34 PM

Reported on

: 03-FEB-2024 02:40:52 PM

Report Status: Final

KINDLY CORRELATE RESULTS WITH CLINICAL FINDINGS.

* END OF REPORT *

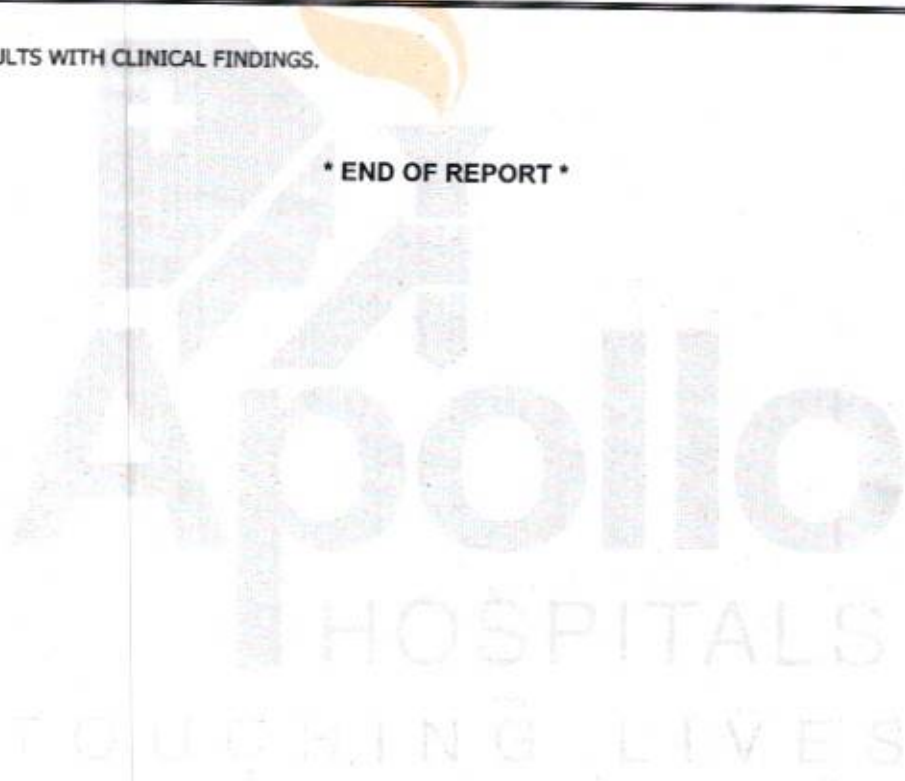

CHECKED BY 109518
109518

Printed On : 03-FEB-2024 05:14:07 PM

Dr Nihar Ranjan Dash

MD Biochemistry



DEPARTMENT OF BIOCHEMISTRY AND THERAPEUTIC DRUG
Apollo Hospitals Enterprise Limited
 MONITORING

251, Salnk School Road, Bhubaneswar - 751 006

Tel.: +91 674 6661016 / 6661066

E-mail : apollo_bbsr@apollohospitals.com

Website : www.apollohospitals.com



Name : Mrs. SABITA PANDA

UHD : ODB1.0000836819

SIN \ LRN : 15544345 \ 2336012

Specimen : Whole blood

Ref Doctor : Dr. Ipsita Mohanty

Age : 53Yr 0Mth 1Days

Gender : FEMALE

LABORATORY REPORT

UHD/RefNo : AHC



Collected on : 03-FEB-2024 10:44:21 AM

Received on : 03-FEB-2024 11:55:36 AM

Reported on : 03-FEB-2024 02:41:02 PM

ARCOFEMI - MEDIWHEEL - FULL BODY ANNUAL PLUS CHECK ADVANCED - FEMALE - 2D ECHO -
 PAN INDIA - FY2324

TEST NAME	RESULT	BIOLOGICAL REFERENCE INTERVALS	UNITS
GLYCOSYLATED HEMOGLOBIN (HbA1C) - WHOLE BLOOD (Ion Exchange High Performance Liquid Chromatography)	6.3 *	HbA1C Degree of Control <6.0 Non-diabetic level <7.0 Goal* >8.0 Action Suggested**	%
Mean Plasma Glucose (MPG) Estimate:	146		mg/dL

*Some danger of hypoglycemic reaction in Type I diabetics. Some glucose intolerant individuals and "sub-clinical" diabetics may show (elevated) HbA1c in this area.

**High risk of developing long term complications. "ActionSuggested" depends on individual patient circumstances.

Report Status: Final

KINDLY CORRELATE RESULTS WITH CLINICAL FINDINGS.

* END OF REPORT *

CHECKED BY 109518
109518

Printed On : 03-FEB-2024 05:14:35 PM

Dr Nihar Ranjan Dash

MD Biochemistry



Name : Mrs. SABITA PANDA E-mail : apollo_bbsr@apollohospitals.com Age : 53Yr 0Mth 10Days Gender : Female
 UHID MC-2742 : ODB1.0000836819 Website : www.apollohospitals.com W/PNo/RefNo : AHC
 SIN ILRN : 15544342 \ 15544343 \ 15544346 \ 2336012
 Specimen : Urine
 Ref Doctor : Dr. Ipsita Mohanty

LABORATORY REPORT



Collected on : 03-FEB-2024 10:44:21 AM Received on : 03-FEB-2024 11:25:17 AM Reported on : 03-FEB-2024 11:51:36 AM

ARCOFEMI - MEDIWHEEL - FULL BODY ANNUAL PLUS CHECK ADVANCED - FEMALE - 2D ECHO - PAN INDIA - FY2324

TEST NAME	RESULT	BIOLOGICAL REFERENCE INTERVALS	UNITS
URINE ROUTINE (CUE) : (Automation+Standard Method)			
Specific Gravity	1.005 *	1.016 - 1.026	
Colour:	Pale-Yellow		
Transparency:	Clear		
Reaction:	Acidic		
Glucose:	Nil		
Protein :	Nil		
pH	6.0	4.6 - 8	
Blood::	Negative		
Ketone	Negative		
Bile Pigments:	Negative		
Bile Salts(Hay's Test):	Negative		
Urobilinogen	Normal		
Nitrite	Negative		
DEPOSITS:			
BC:	Nil		/hpf
WBC/Pus Cells	1-2		/hpf
Tc/Sqc(Transitional/Squamous epithelial cells)	1-2		/hpf
BLOOD GROUPING AND TYPING (ABO and Rh)			
ABO Group:	O		
Rh (D) Type:	POSITIVE		
HEMOGRAM(CBC+ESR+PS+RET) : (Automation+Standard Method)			



Name : Mrs. SABITA PANDA E-mail : apollo_bbsr@apollohospitals.com Age : 53Yr 0Mth 10Days Gender : Female
 Website : www.apollohospitals.com
 UHID MC-2742 : ODB1.0000836819 ODB1AH107562 WBN/RefNo : AHC
 SIN ILRN : 15544342 \ 15544343 \ 15544346 \ 2336012
 Specimen : Urine
 Ref Doctor : Dr. Ipsita Mohanty

LABORATORY REPORT



Collected on : 03-FEB-2024 10:44:21 AM Received on : 03-FEB-2024 11:25:17 AM Reported on : 03-FEB-2024 11:51:36 AM

Hemoglobin	12.1	11 - 15.5	g/dL
Haematocrit	38.2	37 - 50	%
RBC COUNT	4.84	3.5 - 5.5	Million/ μ l
MCV	78.9	76 - 96	fL
MCH	25.0 *	27 - 32	pg
MCHC	31.7	30 - 35	g/dL
RDW	15.6 *	11.5 - 14.5	%
RETICULOCYTE COUNT	0.79	0.5 - 2.5	%
TLC Count	4.35	4 - 11	$10^3/\mu$ l
Platelet Count	297	140 - 440	$10^3/\text{mm}^3$
ERYTHROCYTE SEDIMENTATION RATE (ESR)	48 *	0 - 20	mm/1st hr
Differential Count			
Neutrophils	43	40 - 75	%
Lymphocytes	45	20 - 45	%
Eosinophils	08 *	1 - 6	%
Monocytes	03	1 - 10	%
Basophils	01	0 - 1	%

PERIPHERAL SMEAR

RBC: Normocytic normochromic to hypochromic, mild anisocytosis
 WBC: Eosinophilia
 Platelets: Adequate on the smear

Report Status:Final

KINDLY CORRELATE RESULTS WITH CLINICAL FINDINGS.

* END OF REPORT *

CHECKED BY : 109529
 918003

Jagati

Printed On : 03-FEB-2024 05:14:56 PM

Dr.Snehalata Jagati
 Junior Consultant

APOLLO HOSPITALS, BHUBANESWAR
DEPARTMENT OF CARDIOLOGY



HEART INSTITUTES

Name: PANDA, MRS SABITA

Age:

Patient Id: 836819

Sex: Female

Date: 03/02/2024

ECHO REPORT

2D & M-MODE MEASUREMENTS

Ao Diam	2.9 cm
LA Diam	3.0 cm
AV Cusp	1.6 cm
IVSd	0.8 cm
LVIDd	4.4 cm
LVPWd	1.1 cm
IVSs	1.4 cm
LVIDs	2.7 cm
LVPWs	1.3 cm

MITRAL VALVE

MV E Vel	0.91 m/s
MV DecT	136 ms
MV Dec Slope	6.7 m/s ²
MV A Vel	0.73 m/s
MV E/A Ratio	1.25

TRICUSPID VALVE

TR Vmax	1.77 m/s
TR maxPG	12.47 mmHg

2D & M-MODE CALCULATIONS

LA/Ao	1.21
EDV(Teich)	88 ml
ESV(Teich)	27 ml
EF(Teich)	69%
%FS	39%
SV(Teich)	61 ml
RWT	0.51

AORTIC VALVE

AV Vmax	1.32 m/s
AV maxPG	6.99 mmHg

PULMONARY VALVE

PV Vmax	0.75 m/s
PV maxPG	2.27 mmHg

IMPRESSION:

NORMAL CHAMBERS AND VALVES
NO RWMA
NORMAL LV FUNCTION
NO MR/AR
TRIVIAL TR
NO PE/CLOT/VEG

ECHO CARDIOGRAPHER

DR B DIKSHIT / DR SANGHAMITRA

Female

HR 89 bpm

Measurement Results:

QRS	82 ms
QT/QTcB	366 / 449 ms
PR	152 ms
P	116 ms
RR/PP	666 / 665 ms
P/QRS/T	50 / 15 / 45 degrees
QTd/QTcBd	92 / 76 ms
Sokolow	2.1 mV
NK	12

Interpretation:

normal ECG

F 53 YRS FEB 03 2024
 ODBI 8000836819 ODBI/AHH07862
 SABITA PANDA
 BIOCHE-P/PPG
 SIN15544340

Unconfirmed report.

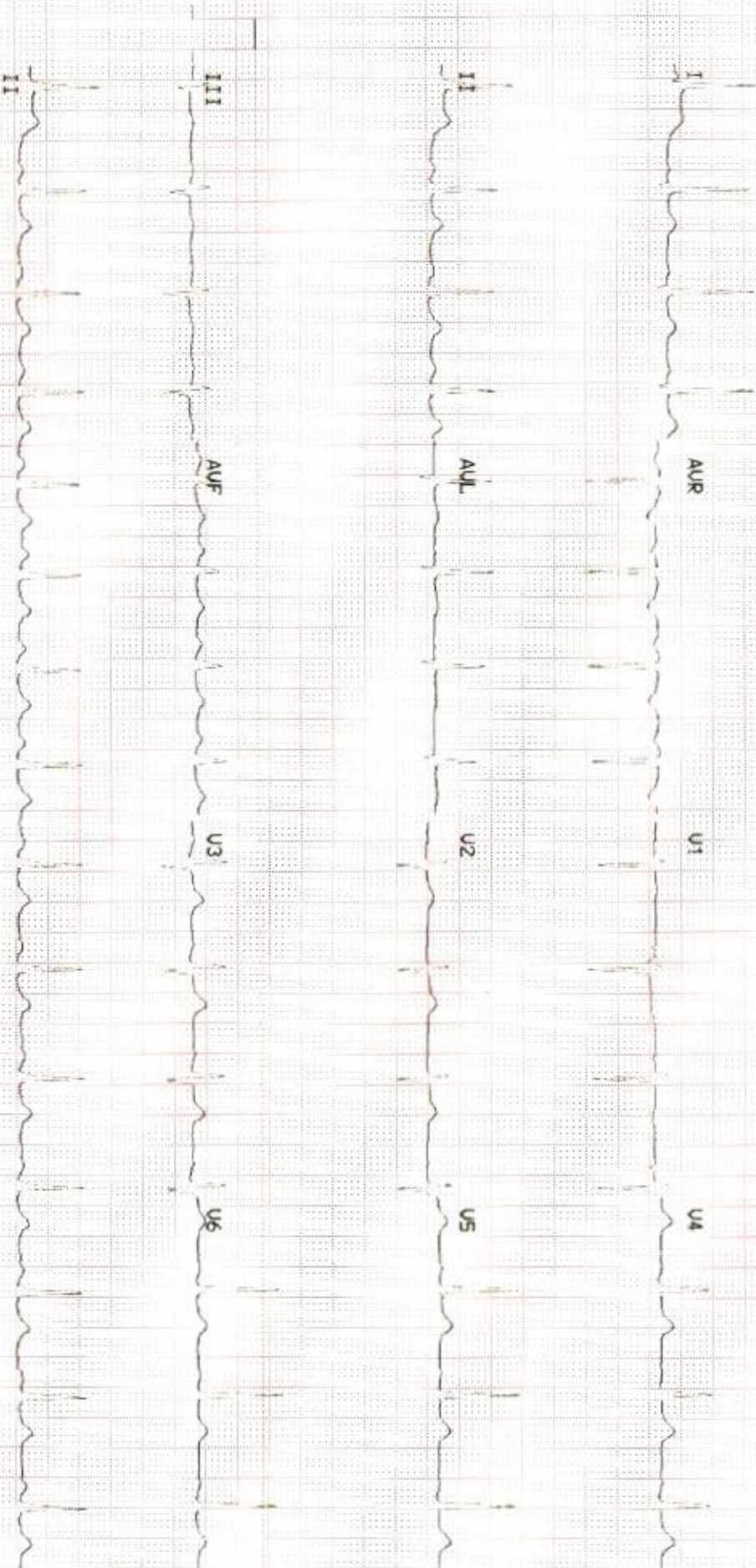

02 Feb 2024 11:07:55 AM 25mm/s 10mm/mV AGS 50Hz 0.04 - 40Hz 3_F1_P Automatic V6.2.21 (1)

OP CONSULTATION REQUEST



Date: 3/2/24

Name: Sabita	Age: 53	Sex: M/F
Primary Consultant: Panda		UHID No.:

Referred to Dr.

Speciality:

Reason for Referral

Hypot → 150mg

End
NGL
TFu

↑
②

Signature:

Name:

Date:

Time:

Sanjeev
3/2/24
Dr Sanjeev Gupta
22653/OR/2017

OP CONSULTATION REQUEST



C.V

Date :

Name :	F 53 YRS FEB 03 2024	Sex : M/F
Primary Consultant :	ODBI.0006836819 ODBIAH107562 SABITA PANDA	UHD No. :

Referred to Dr.

ODI

Opdhal

Reason for Referral

Sub: PMR

V2 6/9.26
@ 2pm

Exam: from knee
orthopedic
colony (w.r.c@)

Age + 4.00/- 1.00 x 90 (6/9)
+ 4.50/- 1.00 x 90 (6/9)
AST 2.00 x 8 (6/9)

Adm
- 9/26/24

Signature

Name :

Date :

Time :

OP CONSULTATION REQUEST



Date :

Name :
Primary Consultant :

F 53 YRS FEB 03 2024
DBL0000836819 ODBIAH107562
SABITA PANDA

F
ODB1.0

Sex : M/F

UHID No. :

Referred to Dr.

Reason for Referral

*o/e Calculus stain
Chronic Gingivitis.*

Also Full Mouth Scaling / Polishing.

Signature :

Name :

Date :

Time :

[Signature]
Dr. Rashmi T. Acharya
BDS: PGCD (TEXAS) USA
Consultant-Aesthetic & Endodontics
& General Dentistry
Apollo Hospitals, Bhubaneswar