



Dr. Sushil Anturlikar
MD (Medicine)
Consultant : Physician
Reg. No.: 2009/04/1772
Ashoka Medicover Hospitals, Nashik



A Unit of Sahrudaya Health Care Private Limited

Mrs. Vedwati Abad / F / 37yr

28/10/24

Came for health check up.

No co-morbidities

vitals stable

lnx reports noted

HbA1c :- 6.5%

urine R/M :- Pus cells :- 20-25/hpf

R

- TAB NEUROKIND -B3



30 days.

(JAN / JULY / NOV.)

Dr. Sushil Anturlikar
MD (Medicine)
Consultant : Physician
Reg. No.: 2009/04/1772
Ashoka Medicover Hospitals, Nashik

ABAD, VEDWATI

LINKED MEDIANS REPORT

Ashoka Medcover Hospital, Nashik

ID: 000001657
Visit:

28-Oct-2024
13:04:42

61bpm
BP: 110/70

PRETEST
SUPINE
0:23

BRUCE
**mph
***%

ga
rao
v-

ST @ 10mm/mV
80ms postl

Lead
ST(mm)
Slope(mV/s)

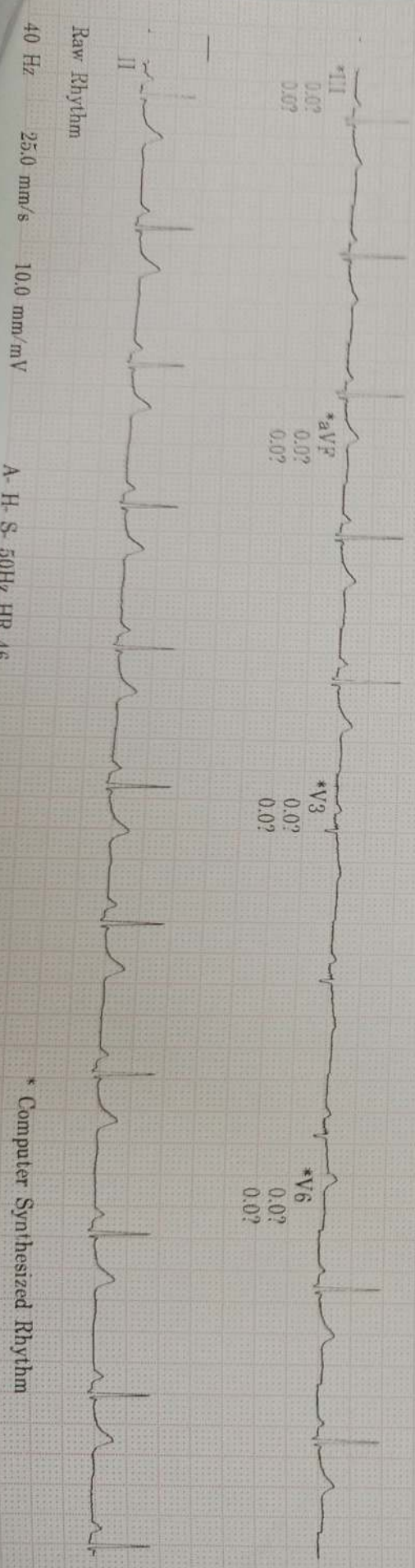
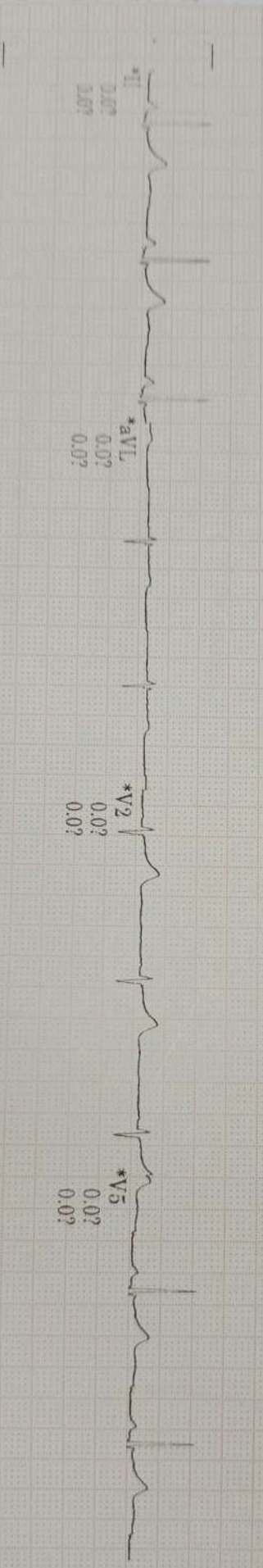
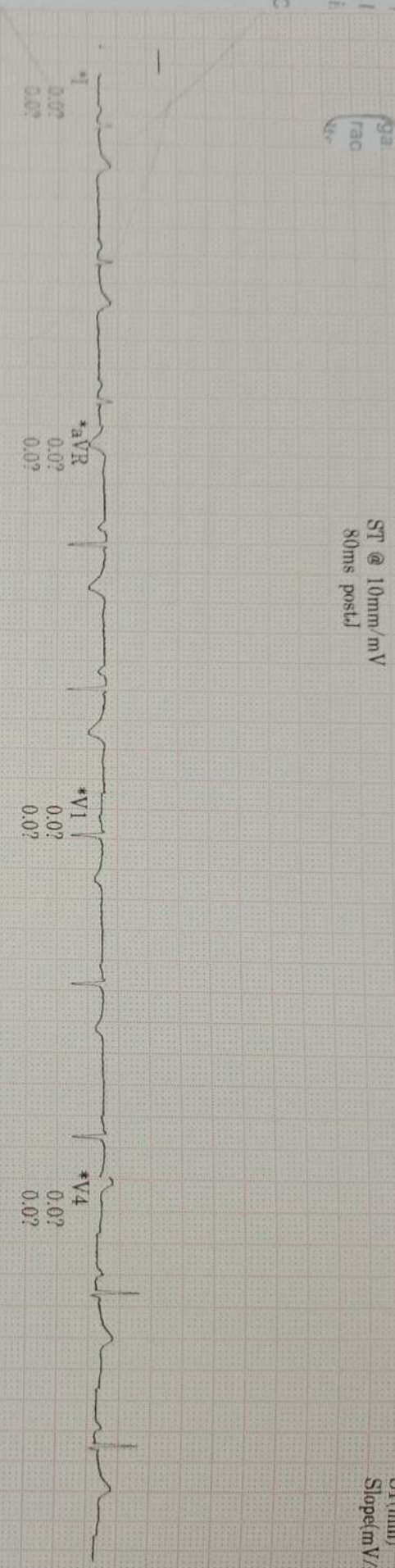

40 Hz 25.0 mm/s 10.0 mm/mV

A-H-S-50Hz HR 46

* Computer Synthesized Rhythm

MAC55 010Bsp1



ID: 000001657

Visit:

28-Oct-2024

13:04:38

65bpm

BP: 110/70

PRETEST
STANDING

0:39

BRUCE

** *mph

** *%

ST @ 10mm/mV
80ms postJ

Lead
ST'(mm)
Slope(mV/s)

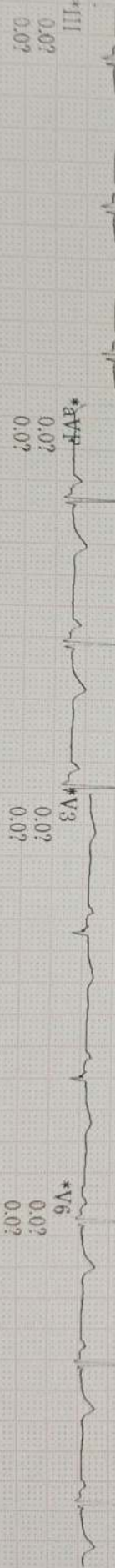
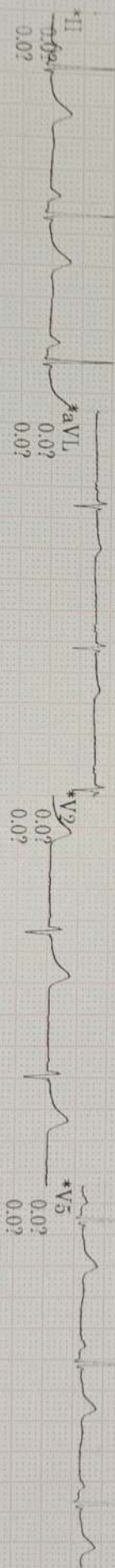
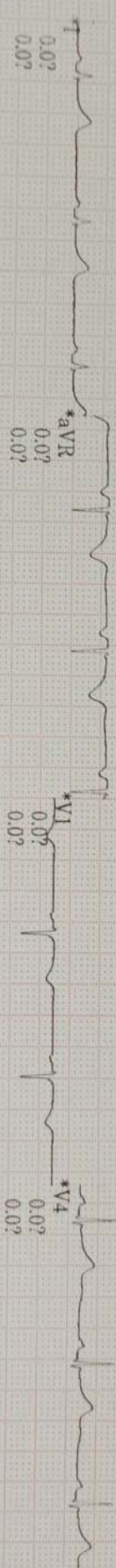

Raw Rhythm

40 Hz 25.0 mm/s 10.0 mm/mV A-H-S 50Hz HR 46

* Computer Synthesized Rhythm

MAC55 010Bspl

ID: 000001657

Visit:

28-Oct-2024

13:05:13

69bpm

BP: 110/70

PRETEST
HYPERVENT

0:53

BRUCE

***mph

***%

ST @ 10mm/mV
80ms postJ

Lead
ST(mm)
Slope(mV/s)

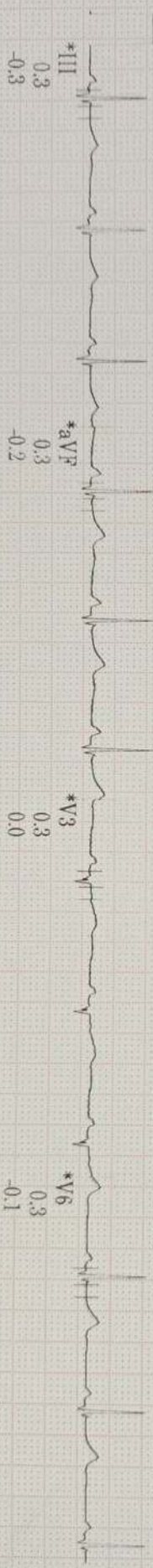
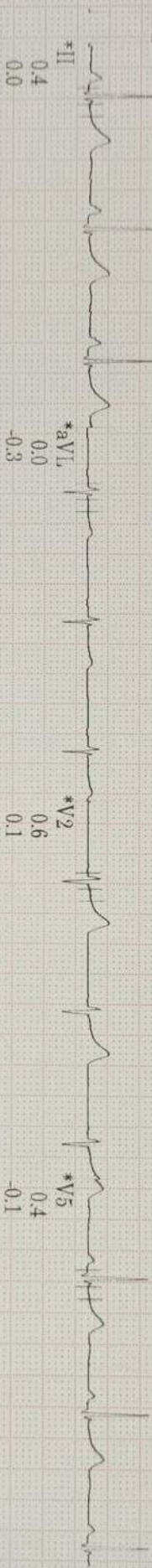
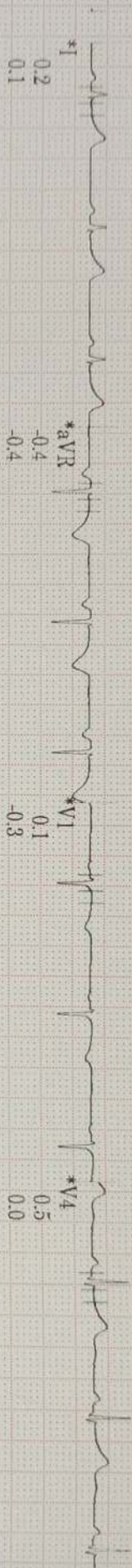

Raw Rhythm

* Computer Synthesized Rhythm

40 Hz 25.0 mm/s 10.0 mm/mV

A-H-S 50Hz HR 46

MAC35 010Bsp1



ID: 000001657

12 LEAD REPORT

Ashoka Medicovert Hospital, Nashik

Visit:

28-Oct-2024

130bpm
BP: 120/70

EXERCISE
STAGE 1
2:51

BRUCE
2.4mph
11.8%

13:08:21

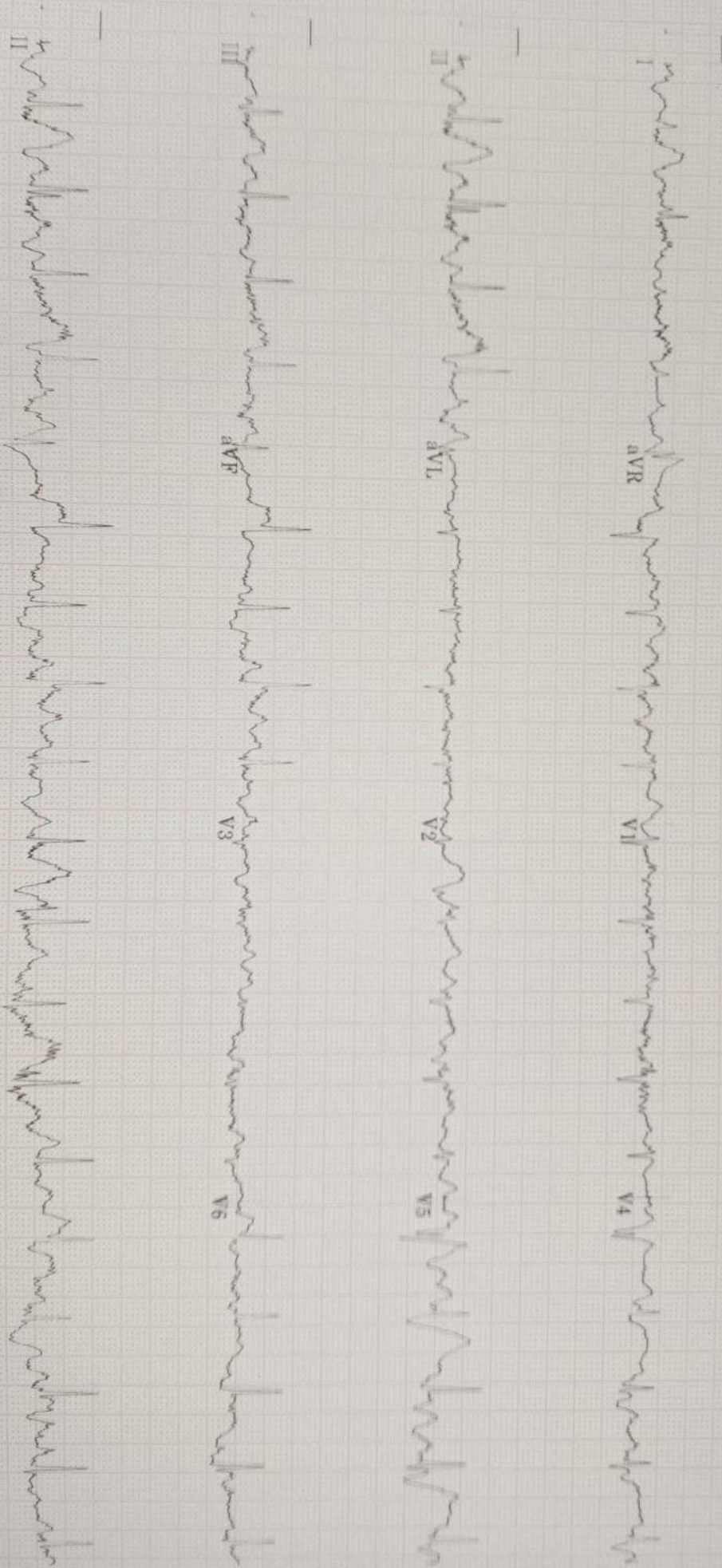

40 Hz 25.0 mm/s 10.0 mm/mV A-H-S-50Hz HR 46 4 by 2.5s + 1 rhythm 1d MAC55 010Bsp1



ID: 000001657

Visit:

28-Oct-2024
13:08:40

116bpm

BP: 120/70

EXERCISE
STAGE 2
3:10

BRUCE
2.5mph
12.0%

ST @ 10mm/mV
80ms postJ

Lead
ST(mm)
Slope(mV/s)

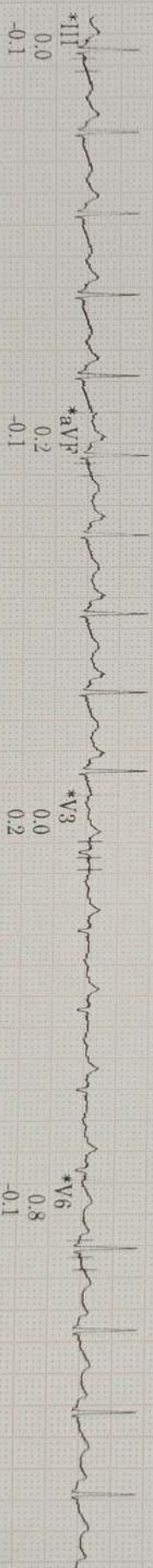
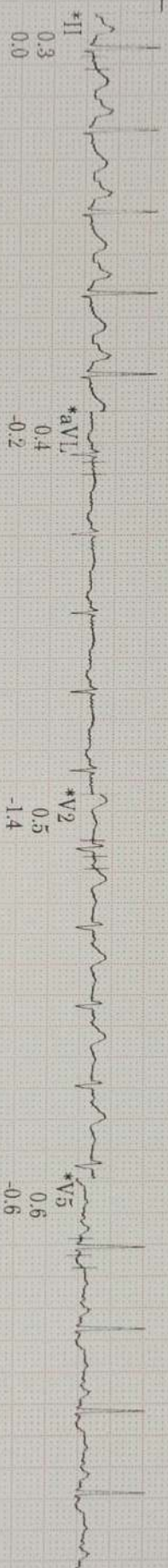
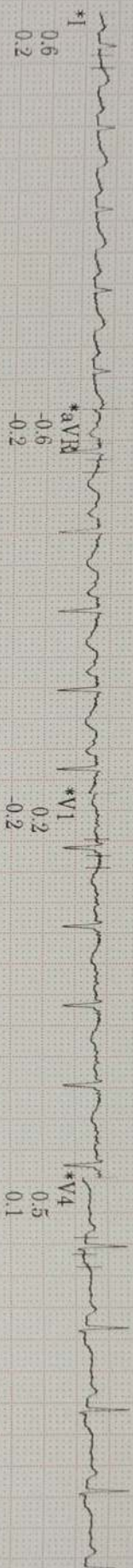

Raw Rhythm

* Computer Synthesized Rhythm

40 Hz 25.0 mm/s 10.0 mm/mV A-H-S-50Hz HR 46

MAC35 010Bspl



ID: 000001657
Visit:
28-Oct-2024
13:11:21

161bpm
BP: 130/80

EXERCISE
STAGE 2
5:51

Ashoka Medcover Hospital, Nashik
BRUCE
3.3mph
13.8%

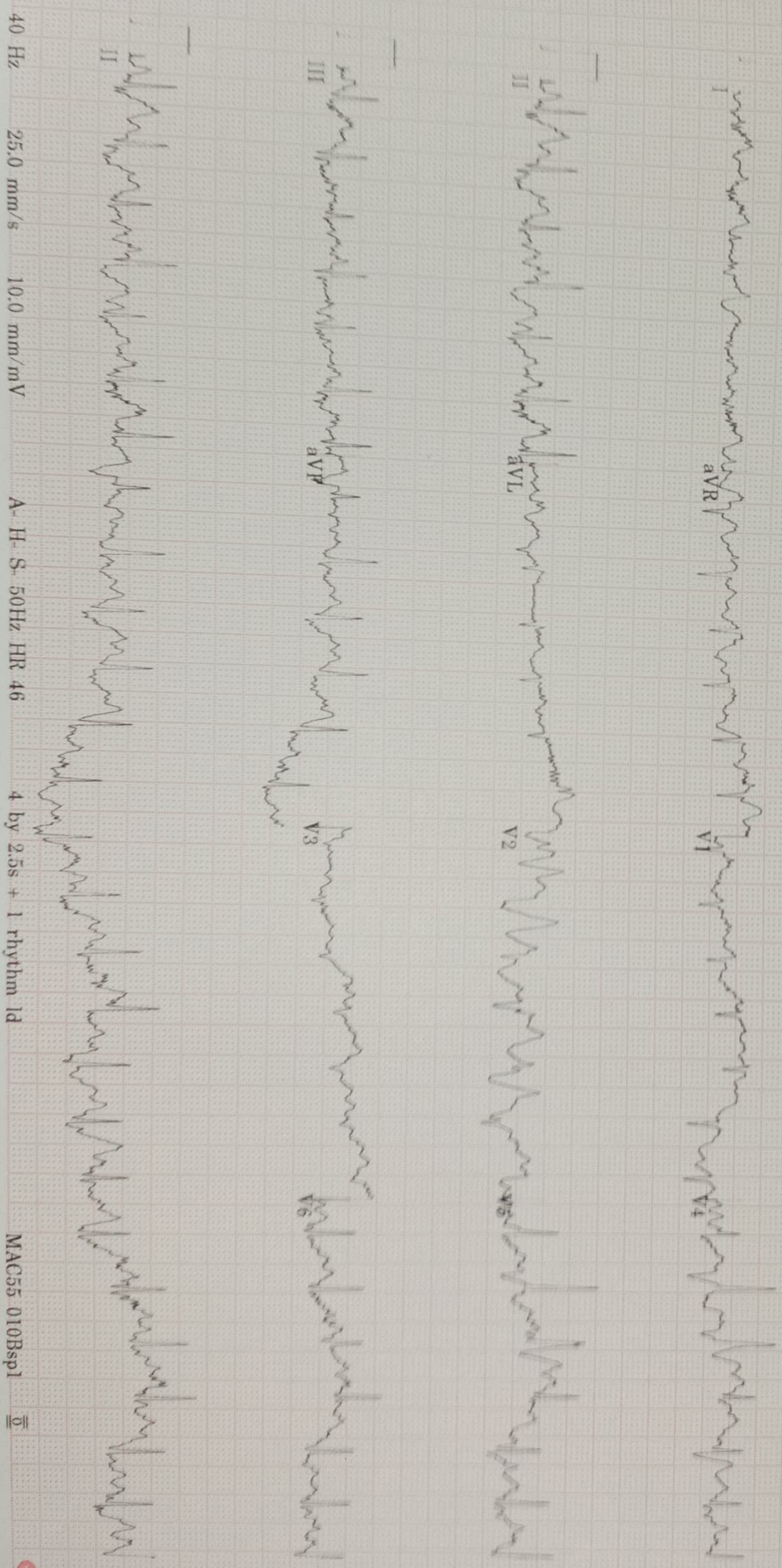

MAC55 010Bsp1



ABAD, VEDWATI

ID: 000001657

Visit:

28-Oct-2024
13:11:42

LINKED MEDIANS

171bpm

BP: 130/80

EXER
STAG1
6:12

ST @ 10mm/mV
80ms postJ

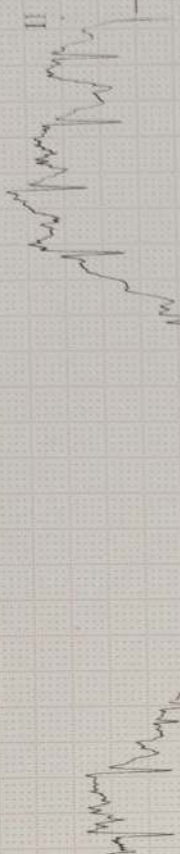
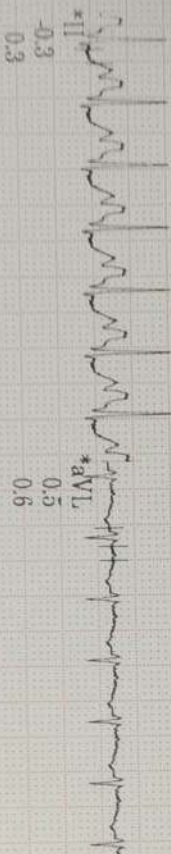
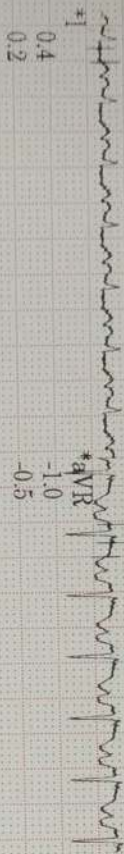

Raw Rhythm

40 Hz 25.0 mm/s 10.0 mm/mV

A-H-S-50Hz HR 46



ID: 000001657

Visit:

28-Oct-2024

13:11:49

169bpm

BP: 130/80

RECOVERY

Post

0:00

BRUCE

3.4mph

14.1%

Lead
ST(mm)
Slope(mV/s)

ST @ 10mm/mV
80ms postJ

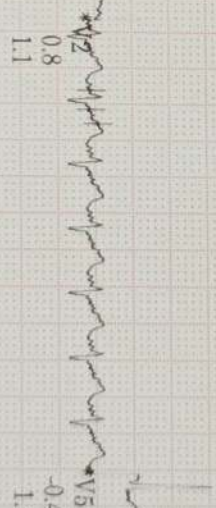
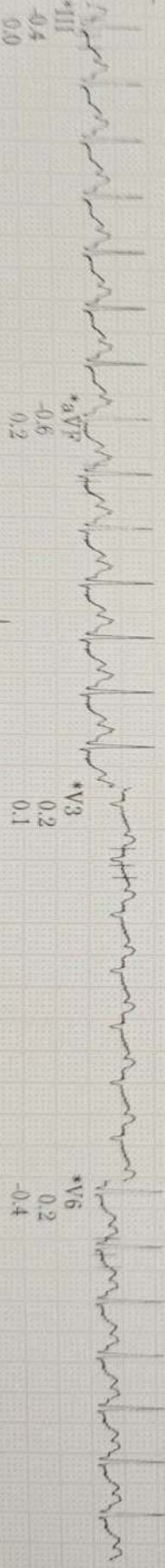
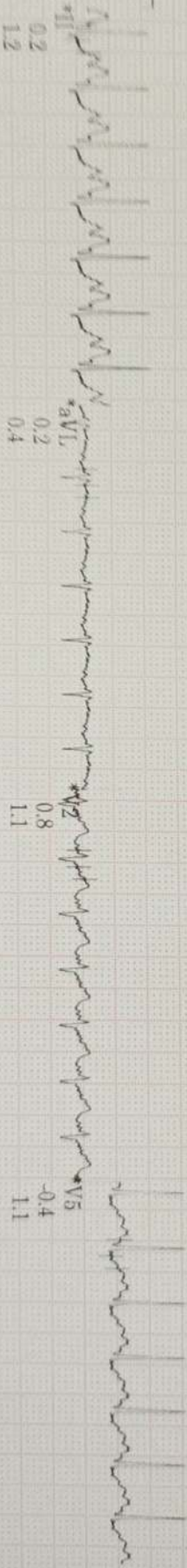
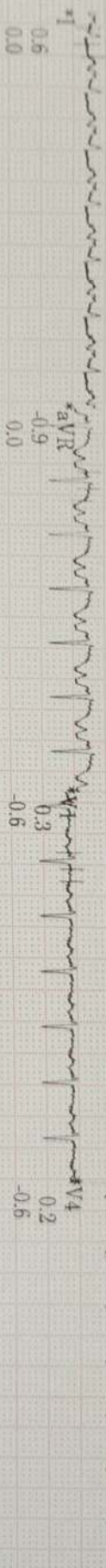

Raw Rhythm 40 Hz 25.0 mm/s 10.0 mm/mV A-H-S-50Hz HR 46

Computer Synthesized Rhythm MAC35 010Bsp1

ID: 000001657
VistL

RECOVERY
Post

BRUCE
** *mph
** *%
1.00

28-Oct-2024
13:12:49

130bpm
BP: 140/80

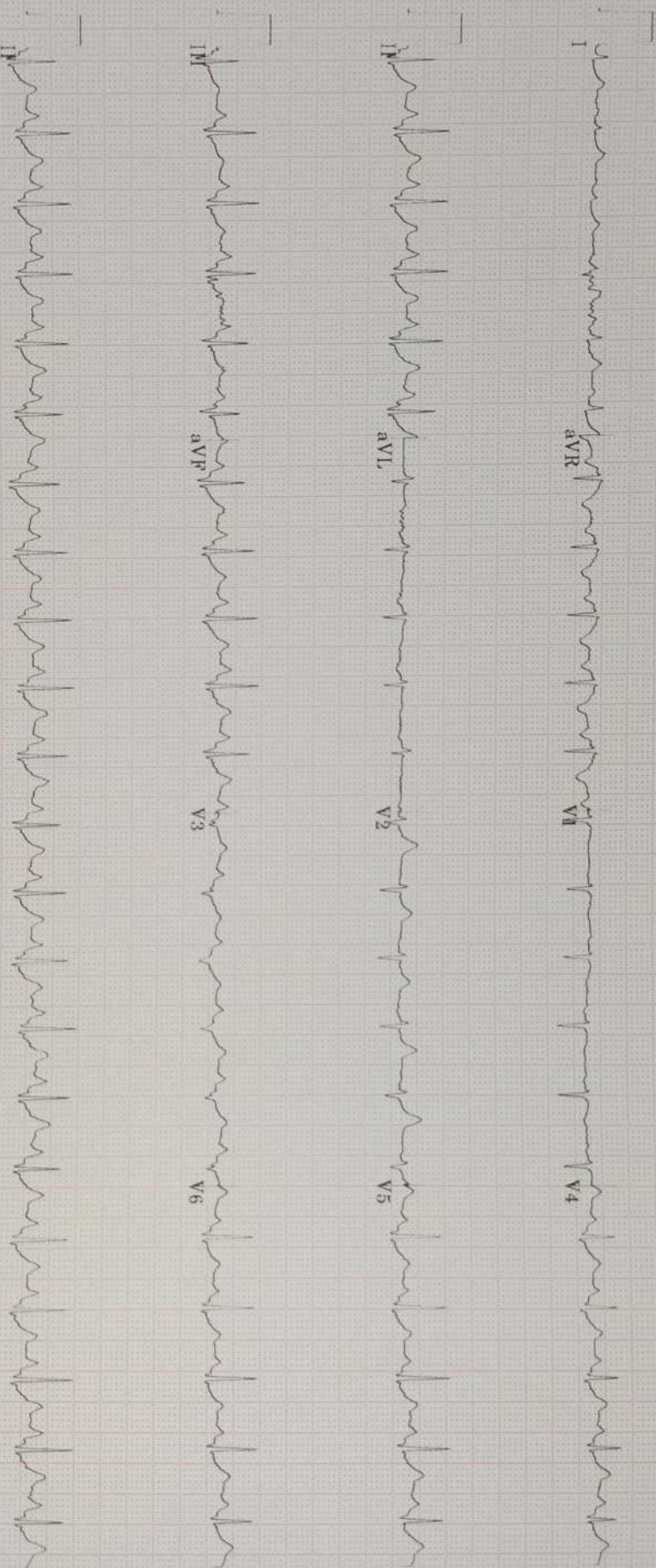

40 Hz 25.0 mm/s 10.0 mm/mV A-H-S-50Hz HR 46

4 by 2.5s + 1 rhythm 1d

MAC55 010Bsp1

II



ABAD, VEDWATI

12 LEAD REPORT

Ashoka Medicover Hospital, Nashik

ID: 000001657

Visit:

28-Oct-2024
13:13:49

93bpm

BP: 140/80

RECOVERY
Post

2:00

BRUCE

**mph

**%

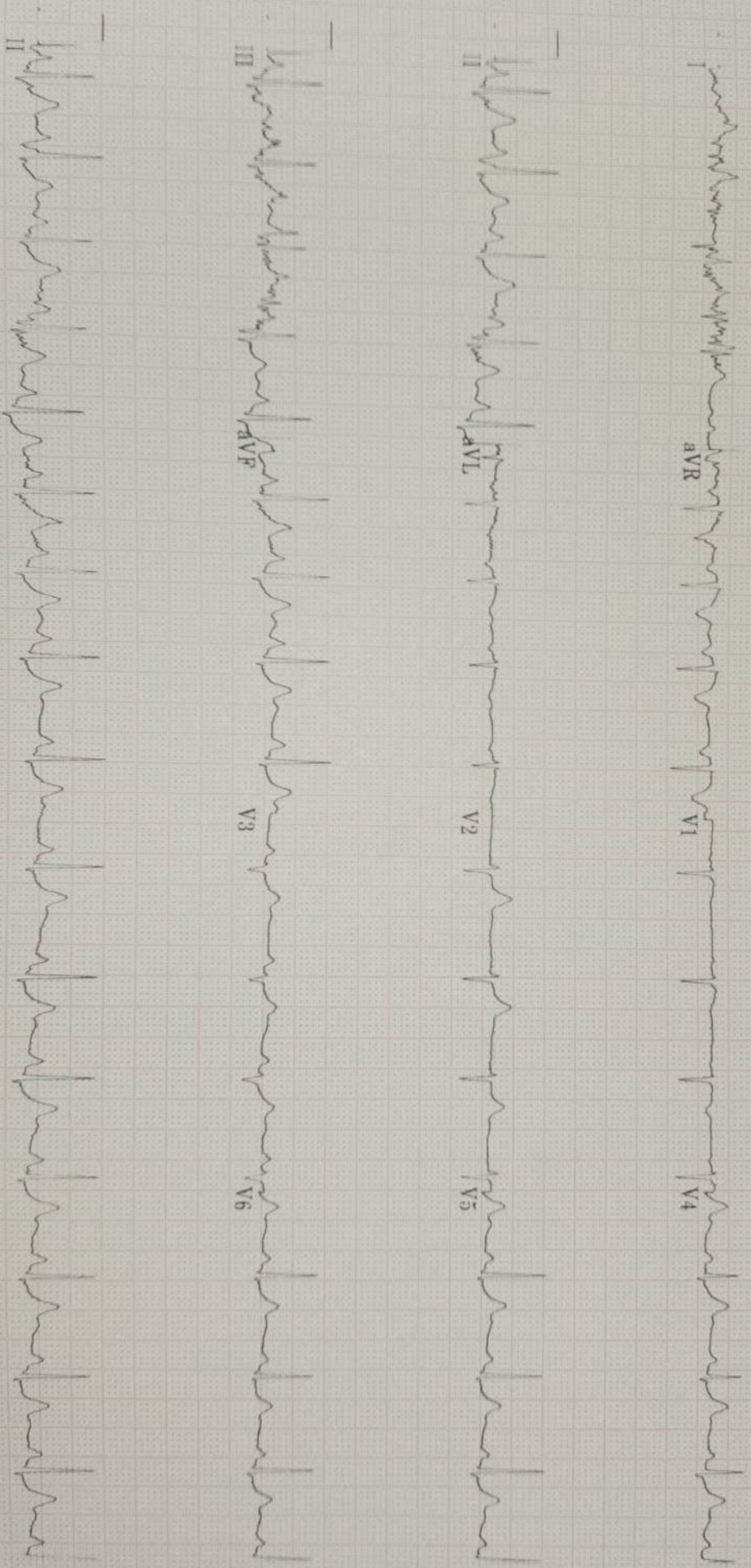

40 Hz

25.0 mm/s

10.0 mm/mV

A-H-S-50Hz HR 46

4 by 2.5s + 1 rhythm 1d

MAC55 010Bsp1

II



ABAD, VEDWATI

ID: 000001657

Vist:

28-Oct-2024
13:14:49

12 LEAD REPORT

Ashoka Medcover Hospital, Nashik

86bpm

BP: 130/80

RECOVERY

Post

3:00

BRUCE

**mph

***%

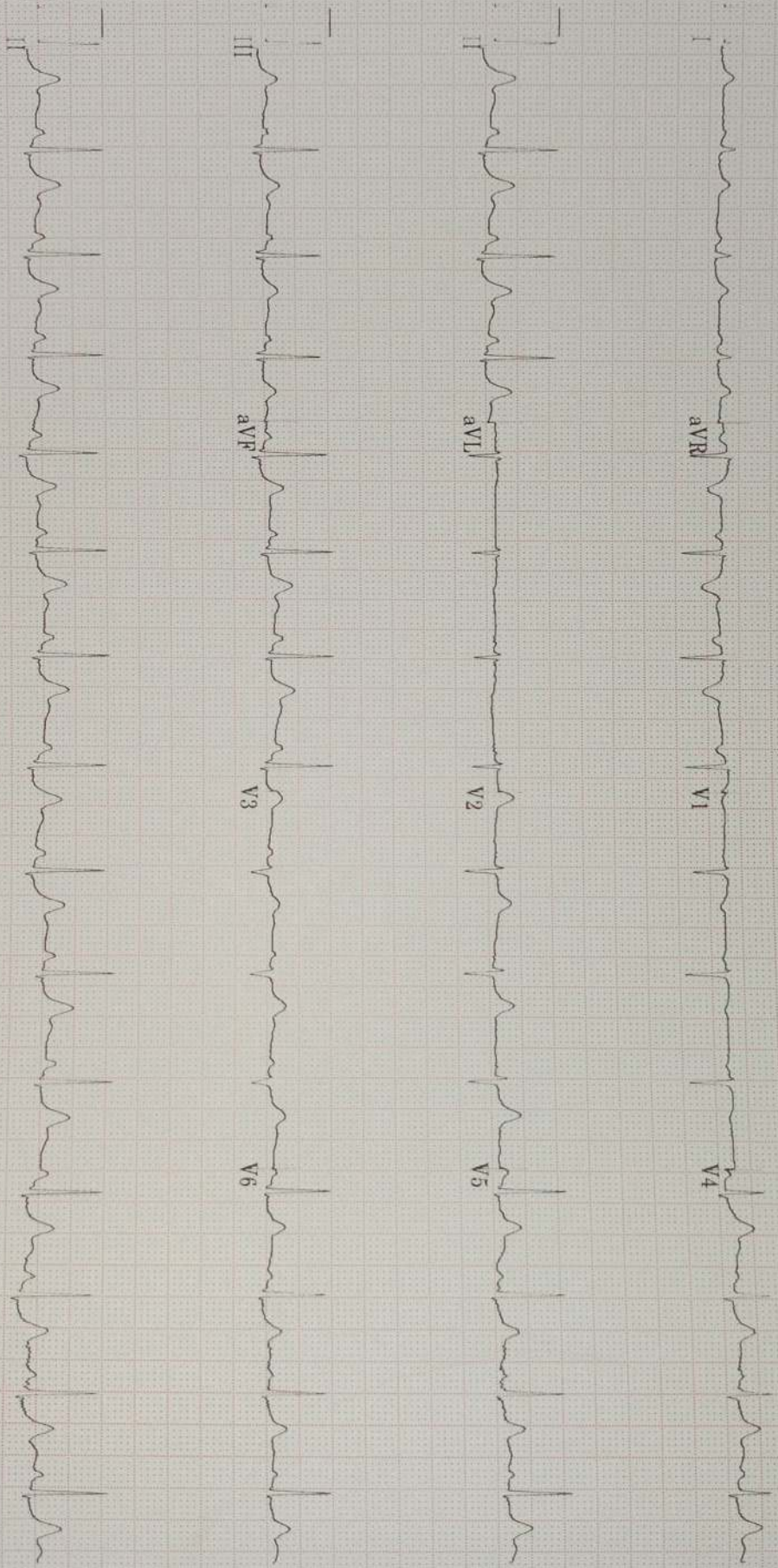

40 Hz

25.0 mm/s

10.0 mm/mV

A-H-S-50Hz HR 46

4 by 2.5s + 1 rhythm 1d

MAC35 010Bsp1



ID: 000001657

VicL

24-Oct-2024

13:15:49

83bpm

BP: 130/80

RECOVERY

Post

4:00

BRUCE

** *mph

** *%

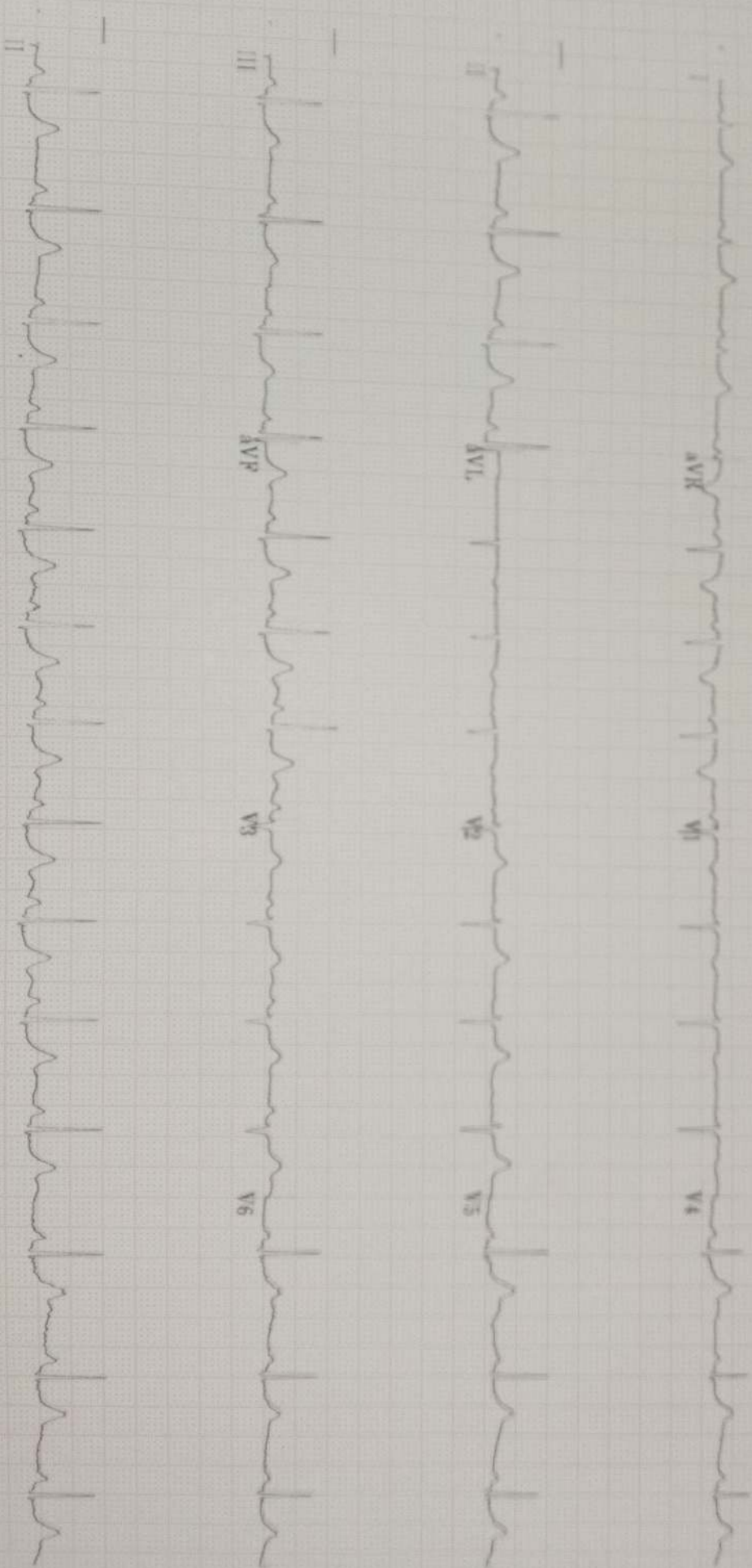

40 Hz

25.0 mm/s

10.0 mm/mV

A-H-S-50Hz HR 46

4 by 2.5s + 1 rhythm Id

MAC55 010Bsp1

II



ID: 000001657

Visit:

28-Oct-2024

18:04:20

37years

Asian

Female

BRUCE

Max HR: 169bpm 92% of max predicted 183bpm
Max BP: 140/80
Maximum workload: 10.2METs

Total Exercise time: 6:18

25.0 mm/s
10.0 mm/mV
100hz

Referred by:
Test ind:

Reason for Termination:
Comments: THR ACHIEVED, TMT TEST STOP
Breathless

BASILINE EXERCISE
0:30
67bpm
BP: 110/70

MAX ST EXERCISE
1:52
104bpm
BP: 120/70

PEAK EXERCISE
6:18
169bpm
BP: 130/80

TEST END RECOVERY
4:15
86bpm
BP: 130/80

BASILINE EXERCISE
0:00
67bpm
BP: 110/70

MAX ST EXERCISE
1:52
104bpm
BP: 120/70

PEAK EXERCISE
6:18
169bpm
BP: 130/80

TEST END RECOVERY
4:15
86bpm
BP: 130/80

I 0.3
II 0.1
III 0.2

I 0.5
II -0.6
III 0.1

I 0.7
II -0.2
III 0.1

I 0.3
II 0.1
III 0.1

V1 0.2
V2 0.0
V3 0.0

V1 0.0
V2 -1.0
V3 0.8

V1 0.1
V2 -1.0
V3 0.8

V1 0.3
V2 -0.1
V3 0.7

I 0.4
II 0.0
III 0.2

I 0.0
II -0.2
III 0.4

I 0.0
II 0.4
III 0.0

I 0.0
II 0.2
III 0.0

V2 0.7
V3 0.2
V4 0.1

V2 0.8
V3 -0.3
V4 0.1

V2 0.8
V3 1.1
V4 0.2

V2 0.7
V3 0.2
V4 0.2

I 0.2
II 0.2
III -0.2

I -0.9
II -1.2
III 0.0

I -0.4
II 0.0
III -0.2

I -0.2
II 0.0
III -0.2

V3 0.4
V4 0.1
V5 0.1

V3 0.1
V4 0.0
V5 0.1

V3 0.2
V4 0.1
V5 0.2

V3 0.2
V4 0.0
V5 0.2

aVR -0.4
aVL -0.3
aVF -0.3

aVR -0.1
aVL -1.1
aVF -0.3

aVR -0.9
aVL 0.0
aVF -0.4

aVR -0.9
aVL -0.4
aVF -0.4

V4 0.5
V5 0.0
V6 0.1

V4 0.1
V5 -0.4
V6 0.1

V4 0.2
V5 -0.6
V6 0.2

V4 0.3
V5 0.2
V6 0.2

aVL 0.1
aVF 0.0

aVL 0.5
aVF -0.2

aVL 0.2
aVF 0.4

aVL 0.4
aVF 0.0

V5 0.5
V6 -0.1

V5 0.3
V6 -1.3

V5 -0.4
V6 1.1

V5 0.1
V6 0.0

aVF 0.3
V6 0.0

aVF -0.3
V6 -1.4

aVF -0.8
V6 0.3

aVF -0.1
V6 0.1

V6 0.2
V7 -0.1

V6 -0.2
V7 -0.4

V6 0.2
V7 -0.4

V6 0.0
V7 0.1

Technician:

Ashoka Medicovert Hospital, Nashik

Unconfirmed

MAC55 010Bsp1

Lead
ST(mm)
Slope(mV/s)

GRADED EXERCISE SUMMARY

ID: 000001657
 Visit:
 28-Oct-2024
 13:04:20

37years

Asian

Female

BRUCE
 Max HR: 169bpm 92% of max predicted 183bpm
 Max BP: 140/80
 Reason for Termination:
 Comments: THR ACHIEVED, TMT TEST STOP
 Breathless

Total Exercise time: 6:18
 Maximum workload: 10.2METS
 25.0 mm/s
 10.0 mm/mV
 100hz

Referred by:
 Test ind:

BASELINE

EXERCISE STAGE 1
 0-00 1.6METS
 67bpm
 BP: 110/70
 ST @ 10mm/mV
 80ms postJ

Lead
 ST(mV)
 Slope(mV/s)

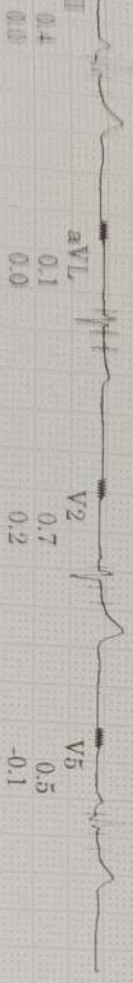
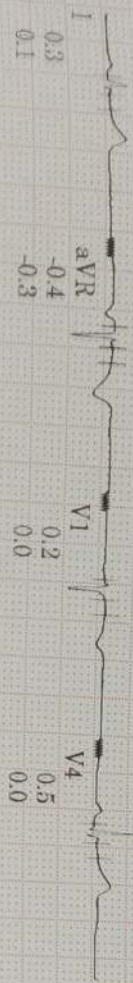

MAX ST

EXERCISE STAGE 1
 1:52 5.8METS
 104bpm
 BP: 120/70
 ST @ 10mm/mV
 80ms postJ

Lead
 ST(mV)
 Slope(mV/s)

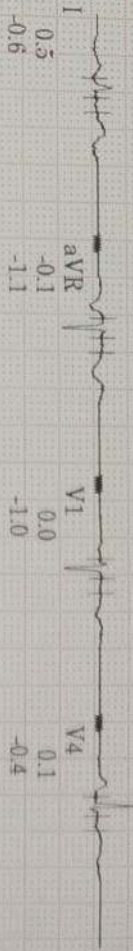

Technician:

Ashoka Medcover Hospital, Nashik

Unconfirmed

MAC55 010Bsp1

ID: 000001657

Visit:

37 years

Asian

Female

28-Oct-2024
13:04:20

Referred by:
Test ind:

BRUCE
Max HR: 169bpm 92% of max predicted 183bpm
Max BP: 140/80
Reason for Termination:
Comments: THR ACHIEVED, TM TEST STOP
Breathless

Total Exercise time: 6:18
Maximum workload: 10.2METS

25.0 mm/s
10.0 mm/mV
100hz

Phase Name	Stage Name	Time in Stage	Speed (mph)	Grade (%)	Workload (METS)	HR (bpm)	BP (mmHg)	RPP (x100)
PRETEST	SUPINE	0:37	***	***	1.0	64	110/70	70
	STANDING	0:14	***	***	1.0	69	110/70	76
	HYPERVENT	0:20	0.8	0.0	1.6	67	110/70	74
EXERCISE	STAGE 1	3:00	2.4	11.9	6.7	116	120/70	139
	STAGE 2	3:00	3.3	13.9	9.8	164	130/80	213
	STAGE 3	0:18	3.4	14.1	10.2	169	130/80	220
RECOVERY	Post	4:15	***	***	1.0	86	130/80	112

Mr
Negative for SSS

Technician:

Ashoka Medirover Hospital, Nashik

Unconfirmed

MAC55 010Bspl





UHID : _____
 NAME : _____
 AGE : _____ SEX : _____
 Doctor In Charge: _____



OPD Nursing Assessment - Adult

Date : _____

Name: Vedavathi Abud Date of Birth : 37 Age/Sex: F UMR No.: 362410001657

Assessment :

Height: 162 cms Weight: 60.2 kg. BMI: _____ Respiration: _____/min Pulse H/R : 64 /min
 BP: 100/60 mmHG Temperature : _____ SpO2 100 % BSR _____ mg/dl

Chief Complaints : H.C

Nutritional Screening :

Diet : Veg diet

Remark : _____

- Status : Weight Loss / Gain in Last 3 Months Yes No
 If Weight Loss / ain-Dietary Referral Yes No
 Psychological Assessment Agitated Anxious (If Agitated, Inform Physician) Yes No
 Irritable

Any Allergies Known Including Drugs : NO

Past History: Any Surgeris Explain : NO

Any Other illness: Explain NO

Pain Score: Numerical Scales (1-10) _____ Location _____ Characteristics _____

Need to be seen immediately by the Doctor NO Yes No

Fall risk : Age 65Yrs. _____ Tremors _____ High Grade Fever _____ H/O Fall in last 3 months _____

Cardiac Medicines _____ Seizure Medications _____ Fall Prevention Education Done _____

Name of Nurse	ID No. of Nurse	Signature of Nurse	Date & Time
<u>Amurthi</u>	<u>010387</u>	<u>Amurthi</u>	<u>28/10/24</u>



NAME: - Vedvanti Abnal

DATE: 28/10/24
AGE/SEX: - 37y/o

OPHTHALMIC CHECK UP

VISION	NEAR RIGHT EYE:	H6
	NEAR LEFT EYE:	H6.
	FAR RIGHT EYE:	6/6
	FAR LEFT EYE:	6/6
	WITH SPECT:	6/6
	WITHOUT SPECT:	6/24.
COLOUR VISION:	HOKMAL	

Ado
 old Eyeist - fort
 1-1-1 + 2mo.
 -1- - + 3mo

Name & Signature of Ophthalmologist.

Stamp with registration Number.



ASHOKA



LABORATORY REPORT : BIOCHEMISTRY Ashoka Medicovertya Health Care Private Limited

Name	: Mrs. VEDWATI ABHIJEET ABAD	Age /Sex	: 37Y Y(s)/FEMALE
Bill Date	: 28-Oct-2024 08:57 AM	UMR No.	: 362410001657
Rec. Dt	: 28-Oct-2024 10:59 AM	Bill No.	: MCB36241007996
Rept. Dt	: 28-Oct-2024 11:59 AM	Result No	: RSK241024428
Ref By	: Dr. ER PHYSICIAN	Sample ID	: MCN367052548
Sample Type	: SERUM		

BUN(BLOOD UREA NITROGEN)

<u>Parameters</u>	<u>Result</u>	<u>Reference Range</u>	<u>Units</u>
BLOOD UREA <i>Urease kinetic</i>	25.7	16.6 - 48.5	mg/dL
BUN (Blood Urea Nitrogen.)	12.00		

*** End Of Report ***

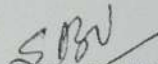
SARIKA UBHALE

CONSULTANT PATHOLOGIST, MBBS,
DCP, DNB



LABORATORY REPORT : HAEMATOLOGY Ashoka Medicover Health Care Private Limited

Name	: Mrs. VEDWATI ABHIJEET ABAD	Age /Sex	: 37Y Y(s)/FEMALE
Bill Date	: 28-Oct-2024 08:57 AM	UMR No.	: 362410001657
Rec. Dt	: 28-Oct-2024 11:06 AM	Bill No.	: MCB36241007996
Rept. Dt	: 28-Oct-2024 11:52 AM	Result No	: RSK241024439
Ref By	: Dr. ER PHYSICIAN	Sample ID	: MCN367052553
Sample Type	: WHOLE BLOOD		

CBP(COMPLETE BLOOD PICTURE)

Parameters	Result	Reference Range	Units
HEMOGLOBIN <i>Photometric</i>	11.6 *	12.0 - 15.0	gms/dL
R B C COUNT <i>Electrical Impedance</i>	5.34 *	3.8 - 4.8 10 ¹² /L	10 ¹² /L
PCV/HCT <i>Calculated</i>	37.5	36 - 46	%
MCV <i>Calculated</i>	70.2 *	83 - 101	fl
MCH <i>Calculated</i>	21.8 *	27 - 32	pg
MCHC <i>Calculated</i>	31.1	31 - 37	g/dL
RDW(cv)	18.3 *	11.6 - 14.0 %	%
TLC (TOTAL LEUCOCYTE COUNT) <i>Impedance</i>	7.31	4.0 - 10.0	10 ³ /μl

DIFFERENTIAL COUNT

NEUTROPHILS <i>DHSS/Microscopy</i>	59	40 - 80 %
---------------------------------------	----	-----------

S.B.V.
SARIKA UBHALE
CONSULTANT PATHOLOGIST, MBBS,
DCP, DNB



ASHOKA

MEDICOVER
HOSPITALS

LABORATORY REPORT : HAEMATOLOGY Unit of Sahasranya Health Care Private Limited

Name	: Mrs. VEDWATI ABHIJEET ABAD	Age /Sex	: 37Y Y(s)/FEMALE
Bill Date	: 28-Oct-2024 08:57 AM	UMR No.	: 362410001657
Rec. Dt	: 28-Oct-2024 11:06 AM	Bill No.	: MCB36241007996
Rept. Dt	: 28-Oct-2024 11:52 AM	Result No	: RSK241024439
Ref By	: Dr. ER PHYSICIAN	Sample ID	: MCN367052553
Sample Type	: WHOLE BLOOD		

LYMPHOCYTES <i>DHSS/Microscopy</i>	29	20 - 40 %	
MONOCYTES <i>DHSS/Microscopy</i>	10	02 - 10 %	
EOSINOPHILS <i>DHSS/Microscopy</i>	02	00 - 06 %	
BASOPHILS <i>DHSS/Microscopy</i>	00	00 - 01 %	
PLATELET COUNT <i>Electrical Impedance</i>	324	150 - 400 $10^3/\mu\text{L}$	$10^3/\mu\text{L}$

*** End Of Report ***

SJBV
SARIKA UBHALE
CONSULTANT PATHOLOGIST, MBBS,
DCP, DNB

LABORATORY REPORT : BLOOD BANK

Name	: Mrs. VEDWATI ABHIJEET ABAD	Age /Sex	: 37Y Y(s)/FEMALE
Bill Date	: 28-Oct-2024 08:57 AM	UMR No.	: 362410001657
Rec. Dt	: 28-Oct-2024 11:06 AM	Bill No.	: MCB36241007996
Rept. Dt	: 28-Oct-2024 12:27 PM	Result No	: RSK241024430
Ref By	: Dr. ER PHYSICIAN	Sample ID	: MCN367052550
Sample Type	: WHOLE BLOOD		

BLOOD GROUPING AND RH

<u>Parameters</u>	<u>Result</u>	<u>Reference Range</u>	<u>Units</u>
BLOOD GROUP <i>Slide Agglutination</i>	A		
RH TYPE	Positive		

INTERPRETATION

1. If Rh is Du positive it is best considered as Rh negative as recipient and Rh positive as donor. Proper Cross matching is recommended before transfusion.
2. In case of forward and reverse grouping discrepancy, clinical correlation and repeat sample analysis is recommended.
3. For Infants below 6 months only forward grouping is performed.
4. A sub-grouping is recommended after the age of 6 months.

*** End Of Report ***

P. S. Mel

Pratiksha Joshi
CONSULTANT PATHOLOGIST, MBBS,
DCP



ASHOKA

MEDICOVER
HOSPITALS

LABORATORY REPORT : CLINICAL PATHOLOGY
Ashoka Medicover Health Care Private Limited

Name	: Mrs. VEDWATI ABHIJEET ABAD	Age /Sex	: 37Y Y(s)/FEMALE
Bill Date	: 28-Oct-2024 08:57 AM	UMR No.	: 362410001657
Rec. Dt	: 28-Oct-2024 11:55 AM	Bill No.	: MCB36241007996
Rept. Dt	: 28-Oct-2024 12:05 PM	Result No	: RSK241024440
Ref By	: Dr. ER PHYSICIAN	Sample ID	: MCN367052554
Sample Type	: URINE		

CUE(COMPLETE URINE EXAMINATION)

<u>Parameters</u>	<u>Result</u>	<u>Reference Range</u>	<u>Units</u>
PHYSICAL EXAMINATION			
COLOUR	PALE YELLOW	PALE YELLOW	
APPEARANCE	HAZY	CLEAR	
BLOOD	PRESENT(++)		
SPECIFIC GRAVITY <i>Bromthymol blue</i>	1.010	1.000 - 1.030	
CHEMICAL EXAMINATION			
PH <i>Bromthymol blue</i>	6.5	5.0 - 8.0	
PROTEIN <i>Tetra-bromophenol blue/Heat coagulation test</i>	TRACE	NIL (<15 mg/dL)	
GLUCOSE <i>Glucose oxidase Peroxidase/Benedict's test</i>	NIL	NIL (<25 mg/dL)	
UROBILINOGEN <i>Diazonium salt</i>	NIL	NIL	

S.B.V.
SARIKA UBHALE

CONSULTANT PATHOLOGIST, MBBS,
DCP, DNB



ASHOKA



LABORATORY REPORT : CLINICAL PATHOLOGY Part of Ashoka Health Care Private Limited

Name	: Mrs. VEDWATI ABHIJEET ABAD	Age /Sex	: 37Y Y(s)/FEMALE
Bill Date	: 28-Oct-2024 08:57 AM	UMR No.	: 362410001657
Rec. Dt	: 28-Oct-2024 11:55 AM	Bill No.	: MCB36241007996
Repl. Dt	: 28-Oct-2024 12:05 PM	Result No	: RSK241024440
Ref By	: Dr. ER PHYSICIAN	Sample ID	: MCN367052554
Sample Type	: URINE		

BILIRUBIN NIL NIL (<0.5 mg/dL)
Diazonium salt/Fouchets test

URINE FOR BILE SALTS NEGATIVE

URINE BILE PIGMENTS NEGATIVE

KETONE NIL NIL (<5 mg/dL)
Sodium nitroprusside/Rothera's test.

NITRITE NEGATIVE NEGATIVE
Sulfanilic acid

MICROSCOPIC EXAMINATION

PUS CELLS 20-25 0 - 5 /hpf

RBC 4-5 0 - 5 /hpf

EPITHELIAL CELLS 1-2 0 - 5 /hpf

CASTS NIL NIL

CRYSTALS NIL NIL

SBV
SARIKA UBHALE
CONSULTANT PATHOLOGIST, MBBS,
DCP, DNB



LABORATORY REPORT : CLINICAL PATHOLOGY Ashoka Medicover Health Care Private Limited

Name	: Mrs. VEDWATI ABHIJEET ABAD	Age /Sex	: 37Y Y(s)/FEMALE
Bill Date	: 28-Oct-2024 08:57 AM	UMR No.	: 362410001657
Rec. Dt	: 28-Oct-2024 11:55 AM	Bill No.	: MCB36241007996
Rept. Dt	: 28-Oct-2024 12:05 PM	Result No	: RSK241024440
Ref By	: Dr. ER PHYSICIAN	Sample ID	: MCN367052554
Sample Type	: URINE		

BACTERIA NIL NIL

INTERPRETATION

- The colour fields of chemicals correspond to the following values:
1. Proteins: neg (negative), 30-99 (+), 100-499 (++) , >500 (+++) mg/dl
 2. Ketones: neg. (negative), 5 (Trace), 15-49 (+), 50-149 (++) , >150 (+++) mg/dl
 3. Glucose: norm. (normal), 50-149 (+), 150-499 (++) , 500-999 (+++) , >1000 (++++) mg/dl
 4. Bilirubin: neg (negative), 1 (+), 3 (++) , 6 (+++) mg/ dl
 5. Urobilinogen: norm. (normal), 2 (+), 4 (++) , 8 (+++) , 12 (++++) mg/dl.

*** End Of Report ***

SUB
SARIKA UBHALE
CONSULTANT PATHOLOGIST, MBBS,
DCP, DNB



ASHOKA



LABORATORY REPORT : BIOCHEMISTRY

A Unit of Sahridaya Health Care Private Limited

Name	: Mrs. VEDWATI ABHIJEET ABAD	Age /Sex	: 37Y Y(s)/FEMALE
Bill Date	: 28-Oct-2024 08:57 AM	UMR No.	: 362410001657
Rec. Dt	: 28-Oct-2024 10:59 AM	Bill No.	: MCB36241007996
Rept. Dt	: 28-Oct-2024 12:01 PM	Result No	: RSK241024431
Ref By	: Dr. ER PHYSICIAN	Sample ID	: MCN367052548
Sample Type	: SERUM		

SERUM URIC ACID

<u>Parameters</u>	<u>Result</u>	<u>Reference Range</u>	<u>Units</u>
SERUM URIC ACID <i>uricase</i>	4.0	2.4-5.7	mg/dL

*** End Of Report ***

S.B.V.
SARIKA UBHALE

CONSULTANT PATHOLOGIST, MBBS,
DCP, DNB



LABORATORY REPORT : BIOCHEMISTRY Ashoka Medicovertaya Health Care Private Limited

Name	: Mrs. VEDWATI ABHIJEET ABAD	Age /Sex	: 37Y Y(s)/FEMALE
Bill Date	: 28-Oct-2024 08:57 AM	UMR No.	: 362410001657
Rec. Dt	: 28-Oct-2024 10:59 AM	Bill No.	: MCB36241007996
Rept. Dt	: 28-Oct-2024 12:06 PM	Result No	: RSK241024432
Ref By	: Dr. ER PHYSICIAN	Sample ID	: MCN367052548
Sample Type	: SERUM		

T3,T4 AND TSH

<u>Parameters</u>	<u>Result</u>	<u>Reference Range</u>	<u>Units</u>
T3 ECLIA	1.06	0.8 - 2.0	ng/mL
T4 ECLIA	7.56	5.1 - 14.1	ug/dL
TSH(THYROID STIMULATING HORMONE) ECLIA	1.81	0.270 - 4.20	uIU/mL

*** End Of Report ***

S.B.V.
SARIKA UBHALE
CONSULTANT PATHOLOGIST, MBBS,
DCP, DNB



ASHOKA

MEDICOVER
HOSPITALS

LABORATORY REPORT : BIOCHEMISTRY A Unit of Ashoka Health Care Private Limited

Name	: Mrs. VEDWATI ABHIJEET ABAD	Age /Sex	: 37Y Y(s)/FEMALE
Bill Date	: 28-Oct-2024 08:57 AM	UMR No.	: 362410001657
Rec. Dt	: 28-Oct-2024 10:59 AM	Bill No.	: MCB36241007996
Rept. Dt	: 28-Oct-2024 11:59 AM	Result No	: RSK241024433
Ref By	: Dr. ER PHYSICIAN	Sample ID	: MCN367052548
Sample Type	: SERUM		

BUN / CREATININE RATIO

<u>Parameters</u>	<u>Result</u>	<u>Reference Range</u>	<u>Units</u>
BUN / CREATININE RATIO CALCULATED	15.38	10-20 mg/dL	mg/dL

*** End Of Report ***

S.B.V.
SARIKA UBHALE
CONSULTANT PATHOLOGIST, MBBS,
DCP, DNB



ASHOKA

MEDICOVER
HOSPITALS

LABORATORY REPORT : BIOCHEMISTRY A Unit of Ashok Medica Health Care Private Limited

Name	: Mrs. VEDWATI ABHIJEET ABAD	Age /Sex	: 37Y Y(s)/FEMALE
Bill Date	: 28-Oct-2024 08:57 AM	UMR No.	: 362410001657
Rec. Dt	: 28-Oct-2024 10:59 AM	Bill No.	: MCB36241007996
Rept. Dt	: 28-Oct-2024 12:01 PM	Result No	: RSK241024434
Ref By	: Dr. ER PHYSICIAN	Sample ID	: MCN367052548
Sample Type	: SERUM		

Parameters

CREATININE

Jaffe

Result

0.78

SERUM CREATININE

Reference Range

0.5 - 0.9

Units

mg/dL

*** End Of Report ***

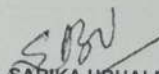
SARIKA UBHALE

CONSULTANT PATHOLOGIST, MBBS,
DCP, DNB



LABORATORY REPORT : **BIOCHEMISTRY** A Unit of Sahayada Health Care Private Limited

Name	: Mrs. VEDWATI ABHIJEET ABAD	Age /Sex	: 37Y Y(s)/FEMALE
Bill Date	: 28-Oct-2024 08:57 AM	UMR No.	: 362410001657
Rec. Dt	: 28-Oct-2024 10:59 AM	Bill No.	: MCB36241007996
Rept. Dt	: 28-Oct-2024 11:59 AM	Result No	: RSK241024435
Ref By	: Dr. ER PHYSICIAN	Sample ID	: MCN367052551
Sample Type	: PLASMA		

FBS (FASTING BLOOD GLUCOSE WITH URINE GLUCOSE)

<u>Parameters</u>	<u>Result</u>	<u>Reference Range</u>	<u>Units</u>
FASTING BLOOD GLUCOSE <i>Hexokinase</i>	93.8	Normal Range : 70 - 99 Impaired Glucose tolerance : 100 -125 Diabetes Mellitus : >=126	mg/dL

*** End Of Report ***

S.B.V.
SARIKA UBHALE

CONSULTANT PATHOLOGIST, MBBS,
DCP, DNB





ASHOKA



LABORATORY REPORT : BIOCHEMISTRY A Unit of Ashokaya Health Care Private Limited

Name	: Mrs. VEDWATI ABHIJEET ABAD	Age /Sex	: 37Y Y(s)/FEMALE
Bill Date	: 28-Oct-2024 08:57 AM	UMR No.	: 362410001657
Rec. Dt	: 28-Oct-2024 10:59 AM	Bill No.	: MCB36241007996
Rept. Dt	: 28-Oct-2024 12:01 PM	Result No	: RSK241024436
Ref By	: Dr. ER PHYSICIAN	Sample ID	: MCN367052548
Sample Type	: SERUM		

LIPID PROFILE

Parameters	Result	Reference Range	Units
TOTAL CHOLESTEROL <i>Enzymatic colorimetric</i>	151.5	Desirable :: < 200 mg/dL Borderline High :: 200 - 239 mg/dL High risk : > 240 mg/dL	mg/dL
SERUM TRYGLYCERIDES <i>Enzymatic colorimetric</i>	107.9	< 150 mg/dL Borderline High : 150 - 199 mg/dL High : 200 - 499 mg/dL	mg/dL
HDL CHOLESTEROL <i>Homogeneous enzymatic colorimetric</i>	50.6	Low :: < 40 mg/dL High :: > 60 mg/dL	mg/dL
LDL CHOLESTEROL <i>Direct-Enzymatic colorimetric</i>	81.5	Very High : - > 190 mg/dL Optimal : - < 100 mg/dL Near Optimal : 100 - 129 mg/dL High : 160 - 189 mg/dL Borderline High:130-159 mg/dl	mg/dL
VLDL <i>Calculation</i>	21.58	2 - 30 mg/dL	mg/dL
LDL/HDL RATIO	1.61		
CHO/HDL RATIO <i>Calculation</i>	2.99	Normal : - < 3.5 High Risk : - > 5.0	

*** End Of Report ***

S.B.V.
SARIKA UBHALE

CONSULTANT PATHOLOGIST, MBBS,
DCP, DNB



LABORATORY REPORT : **BIOCHEMISTRY** A Unit of Sabrudaya Health Care Private Limited

Name	: Mrs. VEDWATI ABHIJEET ABAD	Age /Sex	: 37Y Y(s)/FEMALE
Bill Date	: 28-Oct-2024 08:57 AM	UMR No.	: 362410001657
Rec. Dt	: 28-Oct-2024 10:59 AM	Bill No.	: MCB36241007996
Rept. Dt	: 28-Oct-2024 11:49 AM	Result No	: RSK241024437
Ref By	: Dr. ER PHYSICIAN	Sample ID	: MCN367052552
Sample Type	: SERUM		

HBA1C (GLYCOSYLATED HAEMOGLOBIN)

<u>Parameters</u>	<u>Result</u>	<u>Reference Range</u>	<u>Units</u>
HBA1C <i>Enzymatic</i>	6.71	Normal : < 5.7% Pre diabetic : 5.7 % - 6.5 % Diabetic : > 6.5 %	%

*** End Of Report ***

SJB
SARIKA UBHALE
CONSULTANT PATHOLOGIST, MBBS,
DCP, DNB



ASHOKA

MEDICOVER
HOSPITALS

LABORATORY REPORT : BIOCHEMISTRY Ashoka Medicovertaya Health Care Private Limited

Name	: Mrs. VEDWATI ABHIJEET ABAD	Age /Sex	: 37Y Y(s)/FEMALE
Bill Date	: 28-Oct-2024 08:57 AM	UMR No.	: 362410001657
Rec. Dt	: 28-Oct-2024 10:59 AM	Bill No.	: MCB36241007996
Rept. Dt	: 28-Oct-2024 12:01 PM	Result No	: RSK241024438
Ref By	: Dr. ER PHYSICIAN	Sample ID	: MCN367052548
Sample Type	: SERUM		

LFT(LIVER FUNCTION TEST)

Parameters	Result	Reference Range	Units
TOTAL PROTEINS <i>Biuret method</i>	7.56	6.0 - 8.0 g/dL	g/dL
SERUM ALBUMIN <i>Bromocresol Green (BCG)</i>	4.36	3.5 - 5.2 g/dL	g/dL
GLOBULINS <i>Calculated</i>	3.20	2.5 - 3.5 g/dL	g/dL
A/G RATIO <i>Calculation</i>	1 *	1.2 - 2.5	
SGPT (ALT) <i>UV without P5P</i>	10.6	<=33	U/L
SGOT (AST) <i>UV without P5P</i>	16.9	<= 32	U/L
TOTAL BILIRUBIN <i>DIAZO</i>	0.43	<1.2	mg/dL
DIRECT BILIRUBIN <i>DIAZO</i>	0.16	<=0.20	mg/dL
INDIRECT BILIRUBIN <i>Calculated</i>	0.27	<=1.0	mg/dL
ALKALINE PHOSPHATASE (ALP) <i>PNPP, AMP Buffer - IFCC Ref.</i>	115 *	35 - 105	U/L

S.B.V.
SARIKA UBHALE
CONSULTANT PATHOLOGIST, MBBS,
DCP, DNB



ASHOKA



LABORATORY REPORT : BIOCHEMISTRY A Unit of Sahayada Health Care Private Limited

Name	: Mrs. VEDWATI ABHIJEET ABAD	Age /Sex	: 37Y Y(s)/FEMALE
Bill Date	: 28-Oct-2024 08:57 AM	UMR No.	: 362410001657
Rec. Dt	: 28-Oct-2024 10:59 AM	Bill No.	: MCB36241007996
Rept. Dt	: 28-Oct-2024 12:01 PM	Result No	: RSK241024438
Ref By	: Dr. ER PHYSICIAN	Sample ID	: MCN367052548
Sample Type	: SERUM		

*** End Of Report ***

For Reports Only

SUB
SARIKA UBHALE

CONSULTANT PATHOLOGIST, MBBS,
DCP, DNB



DR. ASHWINI S. PAWAR
 .MBBS, DGO, DNB, FCPS (Mumbai)
 Consultant Gynaecologist & Obstetrician
 Reg. No.: 2001/02/1003
 Ashoka Medicover Hospitals, Nashik



A Unit of Sahrudaya Health Care Private Limited

Mrs Vedvati Abad

28/10/20

S7y1Prt2 | WMP = 15/10/20

Adx

PA (5)

PAP smear

PLS : Gx erosion (+), mixed
 mucoid discharge (+)

- Clinger

PV : Cut lower limb felt outside
 Breast exam normal, cut removed
 WMP

Penary (7)

28/10/20

~~28/10/20~~ 28/10/20

Adx

Van used
 urine @ 5% UTI

MRI Pelvis
 CA 125

(1)

Tab Nitrofurantoin
 (100mg)

(16)

1 ————— 28/10/20

(2) Cap furota LL ————— (30)
 28/10/20



Name
Bill E
Rec.
Repl
Ref
Sam

Par
PLB
BLC
Hexo

28/10/24

Adv

lab Estroplus / ovral L : 21 days
9 21~~st~~ after dinner
for on Day 5 of menses .
x 3 cycles .

[Signature]

LABORATORY REPORT : BIOCHEMISTRY A Unit of Sahrudaya Health Care Private Limited

Name	: Mrs. VEDWATI ABHIJEET ABAD	Age /Sex	: 37Y Y(s)/FEMALE
Bill Date	: 28-Oct-2024 08:57 AM	UMR No.	: 362410001657
Rec. Dt	: 28-Oct-2024 01:01 PM	Bill No.	: MCB36241007996
Rept. Dt	: 28-Oct-2024 01:32 PM	Result No	: RSK241024597
Ref By	: Dr. ER PHYSICIAN	Sample ID	: MCN367052641
Sample Type	:		

PLBS (POST LUNCH BLOOD SUGAR WITH URINE SUGAR)

Parameters	Result	Reference Range	Units
PLBS (POST LUNCH BLOOD GLUCOSE) <small>Hexokinase</small>	99.5	Norma Range : < 140 mg/dL mpaired Glucose Tolerance : 140-199 mg/dL Diabetes Mellitus : > 200 mg/dL	mg/dL

*** End Of Report ***

P. S. Joshi
Pratiksha Joshi
CONSULTANT PATHOLOGIST, MBBS,
DCP



ASHOKA



LABORATORY REPORT : HAEMATOLOGY Ashoka Medicovertaya Health Care Private Limited

Name	: Mrs. VEDWATI ABHIJEET ABAD	Age /Sex	: 37Y Y(s)/FEMALE
Bill Date	: 28-Oct-2024 08:57 AM	UMR No.	: 362410001657
Rec. Dt	: 28-Oct-2024 11:06 AM	Bill No.	: MCB36241007996
Rept. Dt	: 28-Oct-2024 01:49 PM	Result No	: RSK241024429
Ref By	: Dr. ER PHYSICIAN	Sample ID	: MCN367052549
Sample Type	: WHOLE BLOOD		

<u>Parameters</u>	<u>Result</u>	<u>ESR</u> <u>Reference Range</u>	<u>Units</u>
ESR MODIFIED WESTERGREN'S METHOD	12	0 - 20	mm/1st hour

*** End Of Report ***

P. S. Joshi
Pratiksha Joshi

CONSULTANT PATHOLOGIST, MBBS,
DCP

37 Years

IRAD, VMDWATI

28-Oct-24 01:49:22 PM

RECORDER NASHIK

Rate 54 Sinus rhythm.....normal P axis, V-rate 50- 99

RR	1111
PR	125
QRSD	81
QT	427
QTC	405

--AXIS--
 P 61
 QRS 32
 T 40

12 Lead; Standard Placement

- NORMAL ECG -

Unconfirmed Diagnosis

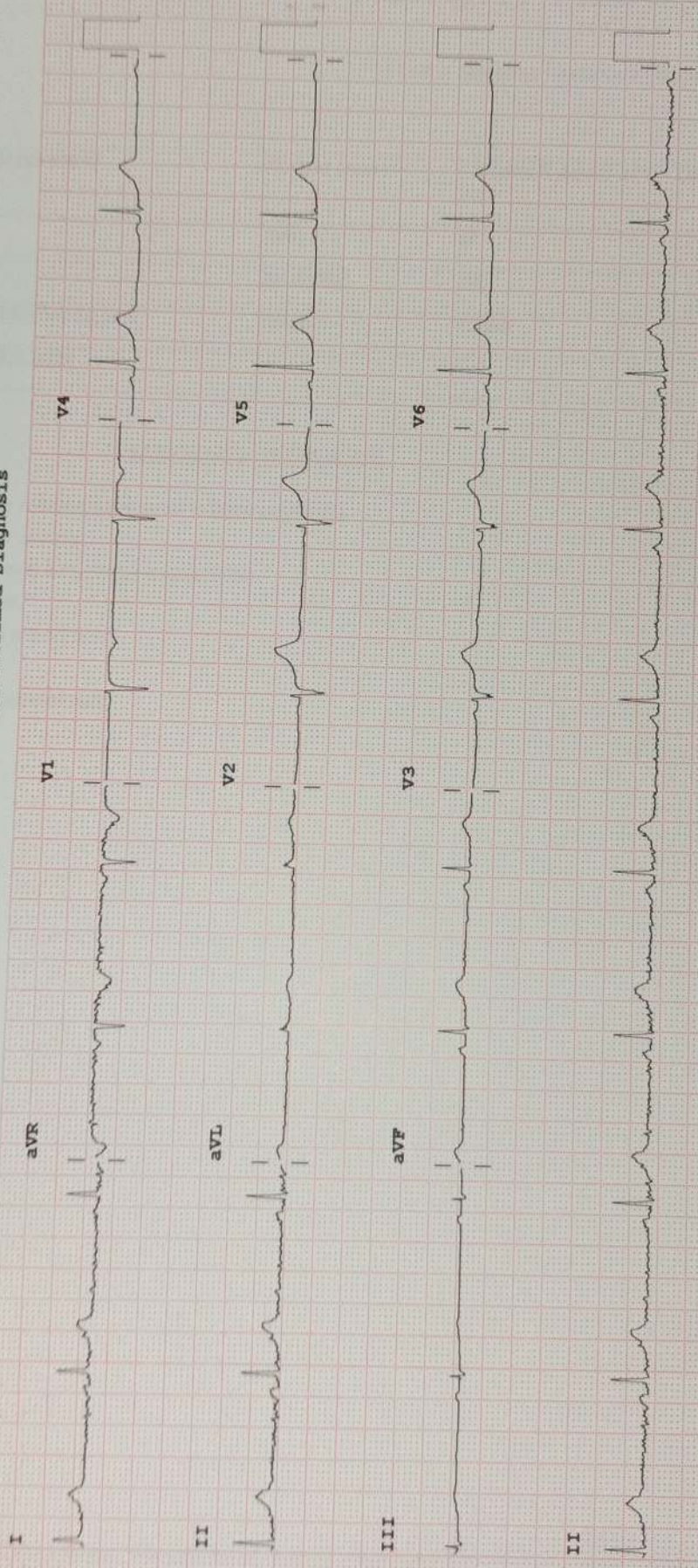

Device: CN1222350 Speed: 25 mm/sec Limb: 10 mm/mV Chest: 10.0 mm/mV

F 50~ 0.15-100 Hz

100B CL R?



Patient ID:	362410001657	Patient Name:	UEDWATI ABAD 37Y/F OPD HC-
Age:		Sex:	M
Accession Number:		Modality:	DX
Referring Physician:	DR.ER.PHYSICIAN	Study:	Chest
Study Date:	28-Oct-2024		

RADIOGRAPH OF CHEST (PA)

Prominent broncho-vascular markings are seen in both lung fields.
Rest of the lung fields appear normal.
The hilar shadows are of normal size, shape and position.
Both CP angles appear normal.
The domes of the diaphragm are smooth.
The cardiac size is normal.
Bony thorax under view is unremarkable.

Kindly correlate clinically.

Dr. Surabhi Derkar
MD, Fellow in Body Imaging
Consultant Radiologist

Date: 28-Oct-2024 10:11:43

Patient ID:	362410001657	Patient Name:	VEDWATI ABAD
Age:		Sex:	
Accession Number:		Modality:	US
Referring Physician:		Study:	
Study Date:	28-Oct-2024		

USG ABDOMEN AND PELVIS

FINDINGS:

Liver is normal in size and shows normal echotexture. No focal hepatic lesion is seen. There is no intrahepatic biliary dilatation.

Gallbladder is well distended. No evidence of sludge, calculi or wall thickening. CBD is normal.

Pancreas has normal contours and echotexture. No focal or diffuse lesion is seen within.

Spleen is normal in size and echotexture.

Both kidneys are normal in size and echotexture. Parenchymal thickness is normal with maintained corticomedullary differentiation. No evidence of calculus / hydronephrosis.

Right kidney measures: 9.1x3.9 cm. Left kidney measures: 9.4x4.1 cm.

Urinary bladder is well distended. Normal wall thickness. Lumen is clear. No evidence of calculus.

No evidence of ascites. Bowel loops are not dilated.

Uterus is anteverted, measures 7.3x4.7x3.9cm and appears normal in size and echotexture. ET measures 5 mm, is thin and midline. IUCD in situ.

Right ovary is normal in size and measures 2.2x2.1cm. Fairly well defined heterogeneously hyperechoic lesion of approx. 6.9x4.4x6.2cm is seen in left adnexa showing tiny cystic areas within. Left ovary not seen separately.

No fluid in Pouch of Douglas.

IMPRESSION:

- Left adnexal hyperechoic lesion. Left ovary not seen separately. Possibility of endometrioma is likely. Further evaluation with MRI Pelvis is advisable, if clinically indicated.

Suggested clinical correlation.



Dr. Surabhi Derkar
MD, Fellow in Body Imaging
Consultant Radiologist

Date: 28-Oct-2024 12:05:08