



Patient Name :	Rupesh . Kumar	Sample No. :	20240213482
			
Patient ID :	20240208307	Visit No. :	OPD20240226567
Age / Sex :	34y/Male	Call Date :	24/02/2024 08:34
Consultant :	DR SAURABH JAIN	S. Coll. Date :	24/02/2024 08:21
Ward :	-	Report Date :	24/02/2024 17:23

Urine R/M

Investigation	Result	Normal Value
Quantity :	20 ml	
Colour :	Pale Yellow	
Reaction (pH) :	5.0	4.5-8.0
Turbidity :	Clear	
Deposit :	Absent	Absent
Sp.Gravity :	1.015	1.005-1.010
Protein :	Absent	Absent
Glucose :	Absent	Absent
Bile Salts :	Absent	Absent
Bile pigments :	Absent	Absent
Ketones :	Absent	Absent
Urobilinogen :	Absent	
Blood :	Present (+)	Absent
Pus Cells :	0-2 /hpf	0-5/hpf
Red Blood Cells :	7-10 /hpf	Absent
Epithelial Cells :	1-2 /hpf	



Dr.Mehul Desai
M.B.D.C.P
Reg.No.G-9521



Patient Name :	Rupesh .Kumar	Sample No. :	20240213482
Patient ID :	20240208007	Visit No. :	OPD20240226587
Age / Sex :	34y/Male	Call. Date :	24/02/2024 08:34
Consultant :	DR SAURABH JAIN	S. Coll. Date :	24/02/2024 09:21
Ward :	-	Report Date :	24/02/2024 17:23

CBC, ESR

Investigation	Result	Normal Value
Hemoglobin :	14 gm/dl	13.5 to 18.0 gm/dl
P.C.V. :	42.4 %	42.0 to 52.0 %
M.C.V. :	91 fL	78 to 100 fL
M.C.H. :	30 pg	27 to 31 pg
M.C.H.C. :	33 g/dl	32 to 36 g/dl
RDW :	12.1 %	11.5 to 14.0 %
RBC Count :	4.66 X 10 ⁶ / cumm [L]	4.7 to 6.0 X 10 ⁶ / cumm
Polymorphs :	70 %	38 to 70 %
Lymphocytes :	25 %	15 to 48 %
Eosinophils :	3 %	0 to 6 %
Monocytes :	2 % [L]	3 to 11 %
Total :	100	< 100 > 100
WBC Count :	11000 /cmm	4000 to 10000 /cmm
Platelets Count :	231000 / cmm	1,50,000 to 4,50,000 /cmm
ESR - After One Hour :	23 mm/hr [H]	1 to 13 mm/hr

Dr.Mehul Desai
M.B.D.C.P
Reg.No.G-9521



Patient Name :	Rupesh . Kuthar	Sample No. :	20240213482
Patient ID :	20240208307	Visit No. :	OPD20240226567
Age / Sex :	34y/Male	Call. Date :	24/02/2024 08:34
Consultant :	DR SAURABH JAIN	S. Coll. Date :	24/02/2024 09:21
Ward :	-	Report Date :	24/02/2024 17:23

Blood Group

Investigation	Result	Normal Value
BLOOD GROUP :		
ABO	AB	
Rh	Positive	

FBS & PPBS

Investigation	Result	Normal Value
Blood Sugar (FBS) :	87 mg/dl	74 - 100 mg/dl
Urine Sugar (FUS) :	Nil	
Blood Sugar (PP2BS) :	135 mg/dl (H)	70 to 120 mg/dl
Urine Sugar (PP2US) :	Nil	

HBA1C

Investigation	Result	Normal Value
Glycosylated Hb :	5.2 %	Near Normal Glycemia : 6 to 7 Excellent Control : 7 to 8 Good Control : 8 to 9 Fair Control : 9 to 10 Poor Control : > 10

Average Plasma Glucose of Last 3 Months : 102.54

Dr.Mehul Desai
M.B.D.C.P
Reg.No.G-9521



Patient Name : Rupesh, Kumar

Sample No. : 20240213482

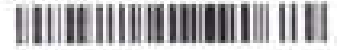

Patient ID : 20240208307

Visit No. : OPD20240226567

Age / Sex : 34y/Male

Call. Date : 24/02/2024 08:34

Consultant : DR. SAURASH JAIN

S. Coll. Date : 24/02/2024 09:21

Ward : -

Report Date : 24/02/2024 17:23

RENAL FUNCTION TEST

Investigation	Result	Normal Value
Creatinine :	0.8 mg/dl	0.6 - 1.4 mg/dl
Urea :	30 mg/dl	13 - 45 mg/dl
Uric Acid :	4.8 mg/dl	3.5 - 7.2 mg/dl
Calcium :	9.3 mg/dl	8.5 - 10.5
Phosphorus :	5.8 mg/dl	1.5 - 6.8

Dr. Mehul Desai
M.B.D.C.P
Reg.No.G-9521



Patient Name : Rupesh , Kumar
Patient ID : 20240200307
Age / Sex : 34y/Male
Consultant : DR. SAURABH JAIN
Ward : -

Sample No. : 20240213482
Visit No. : OPD20240226567
Call Date : 24/02/2024 08:34
S. Call Date : 24/02/2024 09:21
Report Date : 24/02/2024 18:13



LFT (Liver Function Test)

Investigation	Result	Normal Value
Total Bilirubin :	0.7 mg/dl	0.2 to 1.0 mg/dl
Direct Bilirubin :	0.3 mg/dl	0.0 to 0.2 mg/dl
Indirect Bilirubin :	0.4 mg/dl	0.0 to 0.8 mg/dl
AST (SGOT) :	38 U/L [H]	5 to 34 U/L
ALT (SGPT) :	24 U/L	0 to 55 U/L
Total Protein (TP) :	6.9 g/dL	6.4 to 8.3, g/dl
Albumin (ALB) :	4 g/dl	3.5 to 5.2 g/dl
Globulin :	2.9 g/dl	2.3 to 3.5 g/dl
A/G Ratio :	1.38	
Alkaline Phosphatase (ALP) :	120 U/L	40 to 150 U/L
GAMMA GT. :	32 U/L	7 to 35 U/L

Dr. Mehul Desai
M.B.D.C.P
Reg.No.G-9521

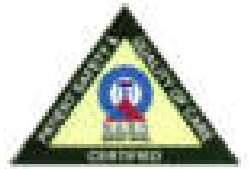

Patient Name :	Rupesh . Kumar	Sample No. :	20240213482
Patient ID :	20240208307	Visit No. :	OPD20240226567
Age / Sex :	34y/Male	Coll. Date :	24/02/2024 08:34
Consultant :	DR SAURABH JAIN	S. Coll. Date :	24/02/2024 08:21
Ward :	-	Report Date :	24/02/2024 18:19

Lipid Profile

Investigation	Result	Normal Value
Sample :	Fasting	
Sample Type :	Normal	
Cholesterol (Chol) :	191 mg/dl	Low risk : < 200 Moderate risk : 200 - 239 High risk : > or = 240
Triglyceride :	85 mg/dl	Normal : < 200.0 High : 200 - 499 Very High : > or = 500
HDL Cholesterol :	35 mg/dl [L]	Low risk : >or = 60 mg/dL High risk : Up to 35 mg/dL
LDL :	139 mg/dl [N]	131.0 to 159.0(N) < 130.0(L) > 159.0(H)
VLDL :	17 mg/dl	Up to 0 to 34 mg/dl
LDL/HDL Ratio :	3.97	Low risk : 0.5 to 3.0 Moderate risk : 3.0 to 6.0 Elevated level high > 6.0
Total Chol / HDL Ratio :	5.46	Low Risk : 3.3 to 4.4 Average Risk : 4.4 to 7.1 Moderate Risk : 7.1 to 11.0 High Risk : > 11.0
Total Lipids :	611 mg/dl	400 to 700 mg/dl

Note :- Lipemic samples give high triglyceride value and falsely low LDL value.

Dr.Mehul Desai
M.B.D.C.P
Reg.No.G-9521

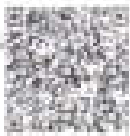

Unipath Specialty Laboratory (Baroda) LLP - Platinum Complex, Opp. HDPC Bank, Nr. Baroda Krishna chow road, Akota, Vadodra - 390025
 Unipath Specialty Laboratory (Baroda) LLP - Platinum Complex, Opp. HDPC Bank, Nr. Baroda Krishna chow road, Akota, Vadodra - 390025
 Mobile: 7228800500 / 8153028222 | Email: info.baroda@unipathllp.in
 Home Visit / OPD Reception : 9998724579



TEST REPORT

Reg. No. : 40201013038 Reg. Date : 24-Feb-2024 12:58 Collected On : 24-Feb-2024 12:58
 Name : M. RUPESH KUMAR Approved On : 24-Feb-2024 14:29
 Age : 34 Years Gender : Male Ref. No. : Dispatch At :
 Ref. By : Tele No. :
 Location : SAVITA SUPERSPECIALTY HOSPITAL @ WAGHODIYA ROAD

Test Name	Results	Units	Bio. Ref. Interval
THYROID FUNCTION TEST			
T3 (triiodothyronine) <small>Method: CLIA</small>	1.08	ng/mL	0.6 - 1.81
T4 (Thyroxine) <small>Method: CLIA</small>	8.50	µg/dL	4.5 - 12.8
TSH (ultra sensitive) <small>Method: CLIA</small>	H 9.486	µIU/mL	0.55 - 4.78
Sample Type: Serum			

Comments:
 Thyroid stimulating hormone (TSH) is synthesized and secreted by the anterior pituitary in response to a negative feedback mechanism involving concentrations of FT3 (free T3) and FT4 (free T4). Additionally, the hypothalamic peptide, thyrotropin-releasing hormone (TRH), directly stimulates TSH production. TRH stimulates thyroid cell production and hyperthyroidism also stimulates the thyroid gland to synthesize and secrete T3 and T4. Quantitation of TSH is significant to differentiate primary (thyroid) from secondary (pituitary) and tertiary (hypothalamic) hypothyroidism. In primary hypothyroidism, TSH levels are significantly elevated, while in secondary and tertiary hypothyroidism, TSH levels are low.

- TSH levels During Pregnancy:**
- First Trimester: 0.1 to 2.5 µIU/mL
 - Second Trimester: 0.2 to 3.0 µIU/mL
 - Third trimester: 0.3 to 3.0 µIU/mL

Reference - Call A Guide Edward R. Schward David E. Burns: Tetz: Textbook of Clinical Chemistry and Molecular Diagnostics, 9th Edition, Philadelphia, WB Saunders, 2012: 2176

End Of Report

This is an electronically authenticated report. Test done from collected sample.

Printed On: 24-Feb-2024 14:30

We are open 24 x 7 & 365 days

Dr. Ankit Jhaveri
 MD Pathology
 Reg. G-15471
 LLP Identification Number: AAN-8932
 Page 1 of 1



PATIENT NAME: RUPESH KUMAR

AGE/SEX: 34 YRS/M

DATE: Saturday, 24 February 2024

ULTRASOUND OF ABDOMEN & PELVIS

LIVER appears normal in size and shows normal parenchymal echogenicity. No evidence of focal lesion. No evidence of dilated IHBR or portal vein. CBD appears normal.

GALL BLADDER is not visualized (*Correlate with history of surgery*)

VISUALIZED PART OF PANCREAS appears normal. MPD is WNL.

SPLEEN appears normal in size and shows normal parenchymal echogenicity. No evidence of focal lesion.

BOTH KIDNEYS appear normal in size and position.

Show normal cortical echogenicity. Corticomedullary differentiation is maintained.

Left kidney shows 16x15 mm sized simple cyst. No calculus or hydronephrosis on either side.

URINARY BLADDER is full. Mucosal surface appears smooth with no e/o obvious wall thickening or calculus within.

PROSTATE appears normal in size. No evidence of focal lesion noted.

BOWEL LOOPS appear normal and show normal peristalsis

No evidence of LYMPHADENOPATHY noted.

No evidence of ASCITES or PLEURAL EFFUSION noted.

IMPRESSION:

- Left renal cortical simple cyst.

DR SHARAD RUNGTA (MD & DNB)
CONSULTANT RADIOLOGIST

Not all pathologies can be detected on ultrasound in each scan. Further radiographic evaluation is suggested if required.



PATIENT NAME: RUPESH KUMAR	
AGE/SEX: 34 YRS/M	DATE: Saturday, 24 February 2024

CHEST X-RAY (PA)

Both lung fields appear normal.
Both hila appear normal
Bilateral costo-phrenic angles appear grossly clear
Mediastinum and cardiac shadow appear normal
Bony thorax appears unremarkable
No evidence of free gas under domes of diaphragm

IMPRESSION:

- NO SIGNIFICANT ABNORMALITY NOTED IN LUNG FIELDS
- NORMAL CARDIAC SHADOW

DR SHARAD BHANGTA (MD & DNB)
CONSULTANT RADIOLOGIST

Not all pathologies can be detected on ultrasound in each scan. Further radiographic evaluation is suggested if required.



2D-ECHOCARDIOGRAPHY AND COLOR DOPPLER REPORT

NAME: RUPESH KUMAR

AGE/SEX: 34 YRS/MALE

DATE: 24/02/2024

REF BY: DIRECT

OBSERVATION:

- NORMAL LV SIZE AND NORMAL LV SYSTOLIC FUNCTION. LVEF = 60% (VISUAL).
- NO RWMA AT REST.
- GRADE I LV DIASTOLIC DYSFUNCTION.
- TRIVIAL MR, NO MS.
- NO AR, NO AS.
- TRIVIAL TR, NO PAH.
- NORMAL SIZED LA, RA & RV WITH NORMAL RV SYSTOLIC FUNCTION.
- NORMAL SIZED MPA, RPA & LPA.
- INTACT IAS & IVS.
- NO E/O INTRACARDIAC CLOT/VEGETATION/PE.
- NORMAL IVC.
- NORMAL PERICARDIUM.

LA: 30MM

AO: 27MM

IVS: 10/13MM

LVPW: 09/13MM

LVID: 42/23MM

CONCLUSION:

- NORMAL LV/RV SIZE AND SYSTOLIC FUNCTION.
- NO RWMA AT REST.
- LVEF = 60% (VISUAL).

DR. NIRAV BHALANI
[CARDIOLOGIST]

DR. ARVIND SHARMA
[CARDIOLOGIST]

34 Years

Male

Rate 84
 PR 136
 QRS 84
 QT 352
 QTc 417

--AXIS--

P 41
 QRS 51
 T 44

12 Lead; Standard Placement

Savita Superspecialty Hospital
 (A Unit of) Golden (Academics) Pvt. Ltd.)
 16, 14th Cross Street, 1st Floor, Old Rasta
 Kalyana, Coimbatore - 641 019, Karnataka-560019
 Ph: 974 2265466, 94 4923189440/99
 Email: contact@savita-hospital.com

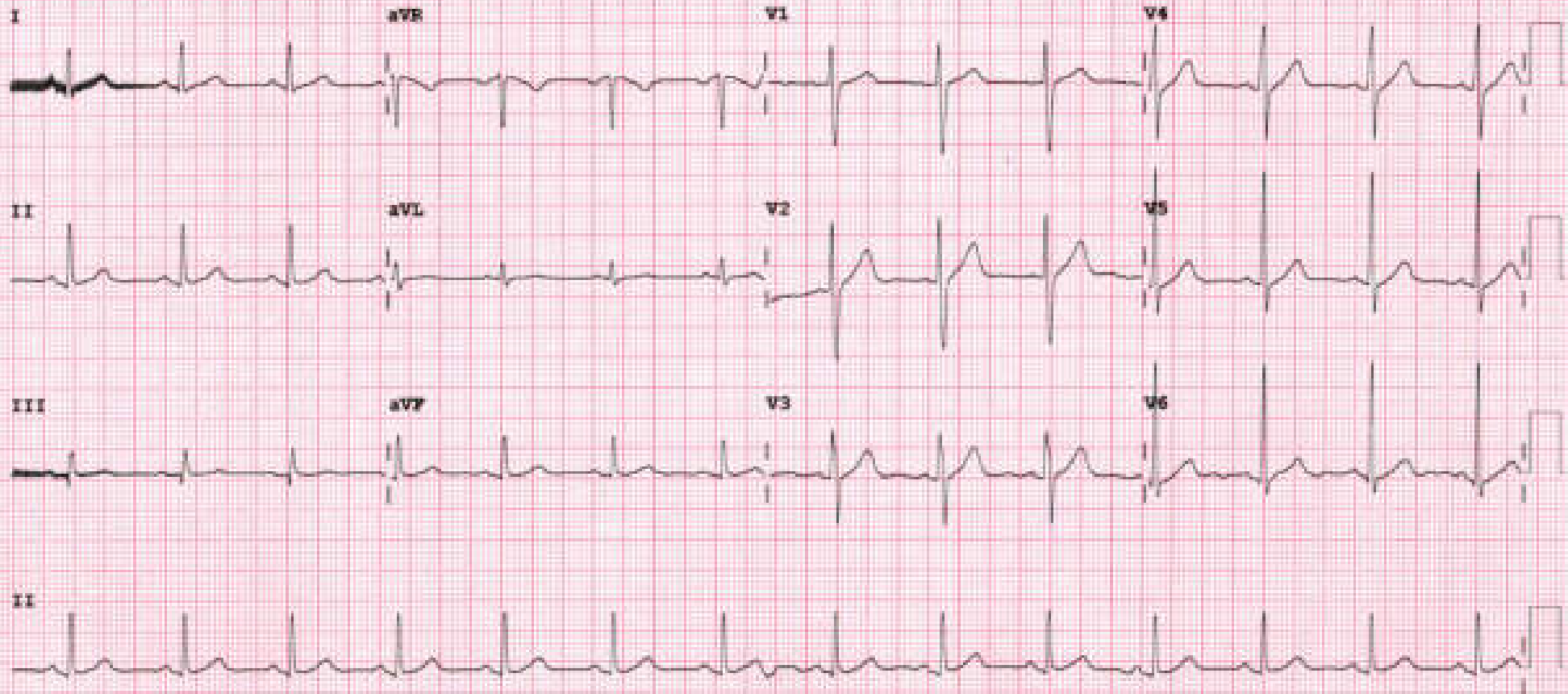



Examination by Ophthalmologist

Name: RUPESH KUMAR

Reg. No: 20240208307

Age/ Sex: 34/MALE

DOE: 24/02/2024

Clk redness x (BE) x 2 days

Medical History:

Clk Thyroid ds - Quater

Examination of Eye:

Right LEFT

External Examination:

WNL WNL

Anti seg Examination:

(BE) conjunctival congestion (+)

Schiot Tonometry IOP:

WNL WNL

Fundus:

Without Glass Distant Vision:

6/12 6/12

Near Vision:

NG NG

With Glass Distant Vision:

6/6 6/6

Near Vision:

NG NG

Colour Vision (With Ishihara Chart):

WNL

Impression:

(BE) Allergic reaction.

Advice:

- Glass use.

BE I-kul plus eye drop - BD

Signature:





Examination by Physician

Name: RUPESH KUMAR

Reg. No: 20240208307

Age/ Sex: 34/MALE

DOE: 24/02/2024

Physical Examination

Height: 176 cm Weight: 79kg BMI: 26.01
 Temperature: Normal Pulse: 101 BP: 135/82 mm Hg

Chief Complaints:

No complaints

Past History:

KIC/O - Hypothyroidism

Examination:

General Examination:

NAD

Systemic Examination:

NAD

Investigation:

RBS

ECG

Others

Advice: FFD | daily exercise
T. Thyroxine (or)

x 3 months

Signature:

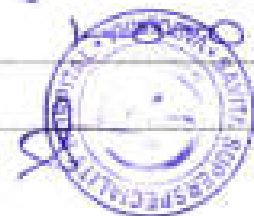

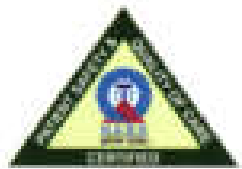

Bill of Supply (Interim Bill)



Patient ID : 20240208307

Age / Sex : 34y / M

Patient Name : RUPESH . KUMAR

Dr. Name : DR SAURABH JAIN

Referred By : self

City/Village : Vadodra

Class : Contract

PAN Card : AAGCS5556G

Visit No. : OPD20240208307(OPD)

Bill No. : OPD20240208307

Bill Date : N/A

Speciality : INTERNAL MEDICINE

Company Name : Mediwheel Health Check Up

GSTIN : 24AAGCS5556GZZW

SAC : 999012 "Medical Service covered under healthcare service"

Mobile No. : 7549125257

Expense Details		Qty	Rate	Gross Amount	Waive	Net Amount
Visit Charge						
24/02/2024	Physician First Consultation OPD	1.0	0.0	0.00	0.0	0.00
	Ophthalmologist First Consultation OPD	1.0	0.0	0.00	0.0	0.00
Visit Charge (Subtotal)				0.0	0.0	0.00
PATHOLOGY						
24/02/2024	CBC, ESR	1.0			0.0	
	Urine RM	1.0			0.0	
	STOOL EXAMINATION	1.0			0.0	
	Blood Group	1.0			0.0	
	TFT (Thyroid Function Test)	1.0			0.0	
	Lipid Profile	1.0			0.0	
	RENAL FUNCTION TEST	1.0			0.0	
	LFT (Liver Function Test)	1.0			0.0	
	FBS & PPBS	1.0			0.0	
	HBA 1C	1.0			0.0	
	MedWheel Full Body Health Check-Up(Male Below 40)	1.0	2000.0	2000.00	0.0	2000.00
PATHOLOGY (Subtotal)				2000.0	0.0	2000.00
Radiology						
24/02/2024	X-RAY CHEST PA	1.0			0.0	
	USG WHOLE ABDOMEN SCREENING	1.0			0.0	
	X-RAY CHEST PA	1.0	0.0	0.00	0.0	0.00
	USG WHOLE ABDOMEN SCREENING	1.0	0.0	0.00	0.0	0.00
Radiology (Subtotal)				0.0	0.0	0.00
Non Invasive Cardiology						
24/02/2024	ECG Charge(OPD Base)	1.0	0.0	0.00	0.0	0.00
	ECHO COLOUR DOPPLER SCREENING	1.0	0.0	0.00	0.0	0.00
Non Invasive Cardiology (Subtotal)				0.0	0.0	0.00
Total Bill Amount						2000.00
Net payable amount						2000.00
Bill Outstanding						2000.00

Received With Thanks From RUPESH . KUMAR of Rs.0.0/-
(Rs. Zero Only)

Printed

For Savita Hospital Ltd.



Compose



Inbox 71

Starred

Snoozed

Sent

Drafts

More

Labels

Hospital Package Name : Medipool Full Body Health Checkup Male Below 40
Patient Package Name : Medipool Full Body Health Checkup Male Below 40
Name of Diagnostic/Hospital : South Super Specialty Hospital
Address of Diagnostic/Hospital : Palaru Chel Road, Dattoli - Waghoda Ring Rd, South Nagar 2, Kankarbagh, Vadodra - 390018
City : Vadodra
State :
Pincode : 390018
Appointment Date : 24-02-2024
Confirmation Status : Booking Confirmed
Preferred Time : 9:30am
Booking Status : Booking Confirmed

Member Information		
Booked Member Name	Age	Gender
MR. KUNAR KUPESH	24 year	Male

भारत सरकार
 Government of India

रूपेश कुमार
 Rupesh Kumar
 जन्म तिथि / DOB: 14/09/1988
 लिंग / GENDER: MALE

2536 5440 1517

मेरा आधार, मेरी पहचान

भारतीय रिजर्व बैंक अधिनियम
 Reserve Bank of India

एक 50 भारतीय रुपया बैंक नोट - 1998
 10 रुपया बैंक नोट - 2016
 2000 रुपया बैंक नोट - 2016
 5000 रुपया बैंक नोट - 2019

Address: 37D Anand Kulkarni Street,
 HOUSE NO-2736 KONA KUNDA, NEAR
 SARLA SARLA PUBLIC SCHOOL,
 SECTOR-14 PO - MAHARAJA THAKUR,
 TATSAWAL PATSALWAL, RAJASTHAN,
 JODHPUR, 341101