

OUT PATIENT BILL

Visit No. :	OP3.0049615	Bill Date & Time :	13/01/2024 09:06 AM
UHID :	WHN2.0000350295	Bill No. :	OCR3/24/0005360
Patient Name :	MRS. VIJAYA PRANAV PURI	Bill Type :	Credit
Age/Gender :	33 Yrs/Female	Hospital GSTIN :	27AAACW3342G1ZH
Consultant :	Dr. WOCKHARDT DOCTOR	Department :	Health Check Up
Hospital PAN No. :	AAACW3342G	Name of Company :	MEDIWHEEL
Mobile No. :	8806888839	Name of TPA/insurance :	CORPORATE
Doctor Code :	1127	Ref. Doctor :	

Sr. No.	Service Name	Qty.	Amount
1	MEDIWHEEL FULL BODY HCU MALE AND FEMALE BELOW 40	1	2200.00
Total Amount (Rs.) :			2200.00
Net Amount (Rs.) :			2200.00

Amount In Words : Rs. TWO THOUSAND TWO HUNDRED ONLY

Received with thanks from -

Remark :

Payer/Patient	Bill Amt.	GST At Bill	Disc.	Deposit	Receipt	Refund	TDS	Credit Note	Debit Note	Balance
MEDIWHEEL	2200.00	0.00	0.00	0.00	0.00	0.00	0.00	0.00	0.00	2200.00
Patient	0.00	0.00	0.00	0.00	0.00	0.00	0.00	0.00	0.00	0.00
Total	2200.00	0.00	0.00	0.00	0.00	0.00	0.00	0.00	0.00	2200.00

Total : 2200.00

Cashier : VINAY ZADE

Print Date & Time : 13/01/2024 03:03 PM

I have persued the above mentioned bill and acquiesce to the same.I undertake to make the payment immediately and this undertaking will be binding upon me and/or my legal heirs for any non-payment of the bill. This undertaking shall be enforceable till the full and final amount is realized.



Prepared By

 VINAY ZADE

VINAY ZADE

Printed By

Authorised By

Patient / Attendant Sign



WOCKHARDT HOSPITALS, NAGPUR

1643, North Ambazari Road, Nagpur - 440 010. Tel : (0712) 6624444, 6624100

Website : www.wockhardthospitals.com

Registered Office : A/501, 5th Floor, Kanakia Zillion, Next to Kuria Bus Depot, Kuria, Mumbai - 400070, India. Tel: +91-22-2653 6917

CIN : U85100MH1991PLC063096

Consult. PHYSIO/DIET/DENTAL 1.00 ✓ 1.11 ✓

Blood Pressure : 100/60 mm of Hg

Height : 158 cm

Weight : 64 Kg

Body Mass Index :

WHL/NAG/CC/HCU/03

Rate 66 . Age not entered, assumed to be 50 years old for purpose of ECG interpretation
 PR 173 . Sinus rhythm.....normal P axis, V-rate 50- 99
 QRS 112 . Incomplete right bundle branch block.....QRSd >112, terminal axis(90,270)
 QT 423 . Low voltage, precordial leads.....precordial leads <1.0mv
 QTC 444

--AXIS--
 P 64
 QRS -23
 T 39

-- ABNORMAL ECG --

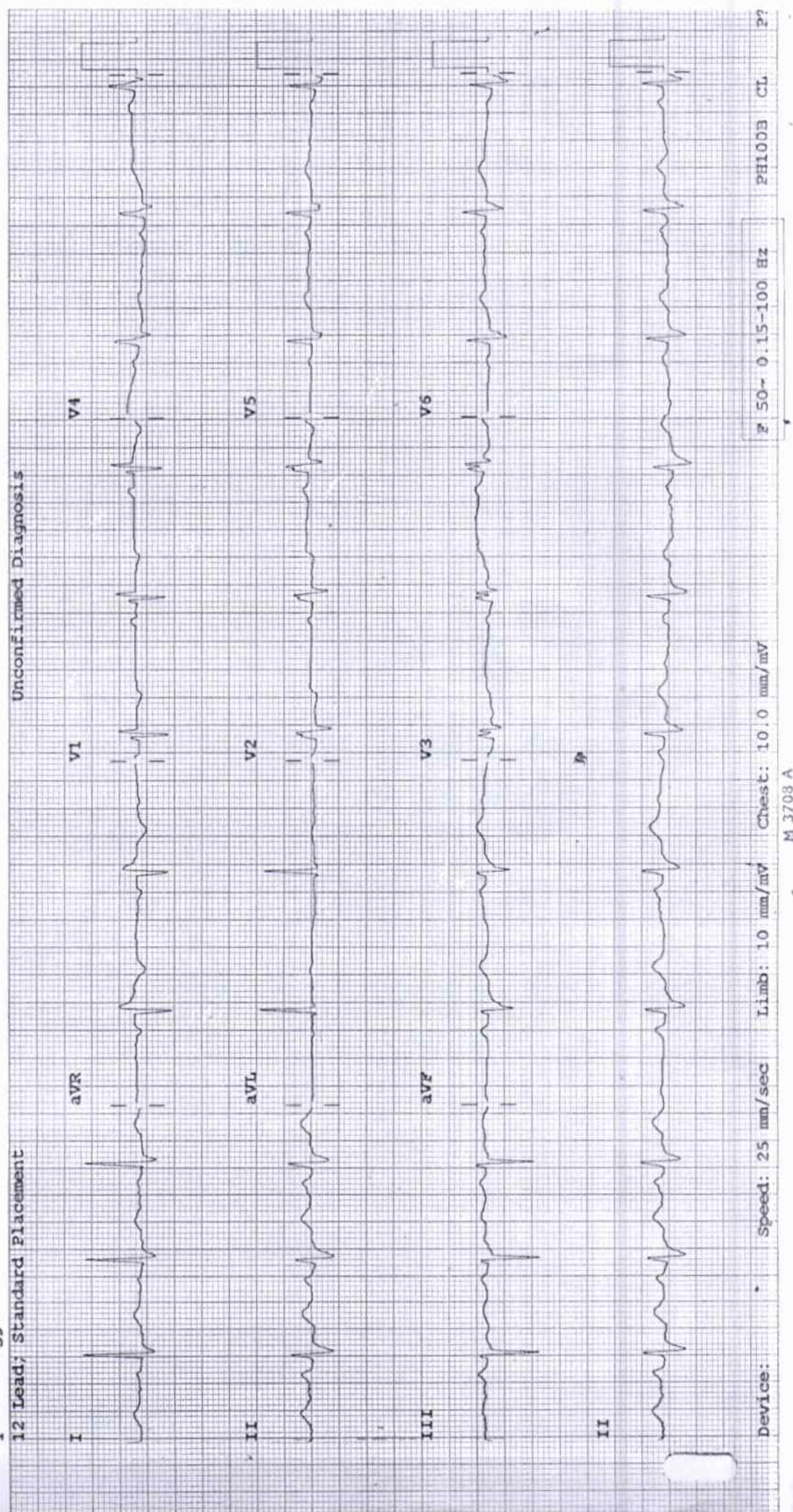

DEPARTMENT OF LABORATORY MEDICINE

HEMATOLOGY

Final Report

Patient Name	: MRS. VIJAYA PRANAV PURI	Order Date	: 13/01/2024 09:06 AM
Age / Sex	: 33 Years / Female	Sample Collection	: 13/01/2024 09:24 AM
UHID	: WHN2.0000350295	Report Date	: 13/01/2024 10:09 AM
Primary Consultant	: DR. WOCKHARDT DOCTOR	Specimen	: EDTA Blood
Order No.	: 43363		
Bill No.	: OCR3/24/0005360		

PARAMETER	METHOD	RESULT	UNIT	B.R.I
MEDIWHEEL FULL BODY HCU MALE AND FEMALE BELOW 40				
Complete Blood Count (With ESR)- EDTA Blood				
Haemoglobin	SLS Method	11.6	g%	11-15
Haematocrit	RBC Pulse Height Detection	38.3	%	40 - 50
MCV	Calculated	91.4	fl	83-101
MCH	Calculated	27.7	pg	27-32
MCHC	Calculated	30.3	g/dl	32-35
RBC Count	DC Detection	4.19	Million/ul	3.8-4.8
RDW-CV	Calculated	12.9	%	12-14
WBC Total Count (TLC)	Electrical Impedance	5000	Cells/cumm	4000 - 10000
Neutrophils	Hydrodynamic Focussing And Microscopy	51	%	40-80
Lymphocytes	Hydrodynamic Focussing And Microscopy	34	%	28-48
Monocytes	Hydrodynamic Focussing And Microscopy	08	%	2-10
Eosinophils	Hydrodynamic Focussing And Microscopy	07	%	0-6
Basophils	Hydrodynamic Focussing And Microscopy	00	%	0-2
Platelet Count	Hydrodynamic Focussing DC	296	Thou/Cumm	150-450
PDW	Calculated	9.4	fl	9.0-17
MPV	Calculated	9.4	fl	9.4-12.3
P-LCR	Calculated	18.7	%	13.0-43.0
PCT	Calculated	0.28	%	0.17-0.35
Blood ESR	Westergren Method	06	mm/hr	0-20

--- END OF REPORT ---

PRADIP TAMBE
Verified By

Dr. LAXMI LOKESH
 Consultant Pathologist
 MDPATH

Partial reproduction of Report not permitted. This Report Relates to Sample received by Laboratory
 * B.R.I - BIOLOGICAL REFERENCE INTERVAL ** Test not in Scope of Accreditation

DEPARTMENT OF LABORATORY MEDICINE

BIOCHEMISTRY

Final Report

Patient Name :	MRS. VIJAYA PRANAV PURI	Order Date :	13/01/2024 09:06 AM
Age / Sex :	33 Years / Female	Sample Collection :	13/01/2024 09:24 AM
UHID :	WHN2.0000350295	Report Date :	13/01/2024 10:47 AM
Primary Consultant :	DR. WOCKHARDT DOCTOR	Specimen :	EDTA Blood
Order No. :	43363		
Bill No. :	OCR3/24/0005360		

<u>PARAMETER</u>	<u>METHOD</u>	<u>RESULT</u>	<u>UNIT</u>	<u>B.R.I</u>
MEDIWHEEL FULL BODY HCU MALE AND FEMALE BELOW 40				
Glycosylated Haemoglobin- EDTA Blood				
Glycosylated Haemoglobin	HPLC	5.0	%	Action required: 7.0-8.0% Good control: 6.5-7.0% Normal control: 4.8-6.4% Poor control: >8.0%
Estimated Mean glucose	Calculated	100.7	mg/dL	

--- END OF REPORT ---

JAMILUDDIN SIDDIQUI
Verified By

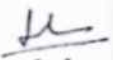
Dr. LAXMI LOKESH
 Consultant Pathologist
 MDPATH

Partial Reproduction of Report not permitted This Report Relates to Sample received by Laboratory
 * B.R.I.: BIOLOGICAL REFERENCE INTERVAL ** Test not in Scope of Accreditation

DEPARTMENT OF LABORATORY MEDICINE

BIOCHEMISTRY

Final Report

Patient Name	: MRS. VIJAYA PRANAV PURI	Order Date	: 13/01/2024 09:06 AM
Age / Sex	: 33 Years / Female	Sample Collection	: 13/01/2024 09:24 AM
UHID	: WHN2.0000350295	Report Date	: 13/01/2024 10:47 AM
Primary Consultant	: DR. WOCKHARDT DOCTOR	Specimen	: Serum
Order No.	: 43363		
Bill No.	: OCR3/24/0005360		

PARAMETER	METHOD	RESULT	UNIT	B.R.I
MEDIWHEEL FULL BODY HCU MALE AND FEMALE BELOW 40				
Serum Urea	Urease-GLDH	27.6	mg/dL	1-50
Blood Urea Nitrogen	Calculated	12.89	mg/dL	6-20
Creatinine- Serum				
Creatinine	Enzymatic colorimetric	0.56	mg/dL	0.51-0.95
Plasma Glucose				
Plasma Glucose - Fasting	Enzymatic Hexokinase	91.76	mg/dL	74-109
Urine Sugar Fasting	Double Sequential Enzyme Reaction - GOD/ POD	Absent		
Uric Acid- Serum				
Uric Acid	Enzymatic colorimetric	4.1	mg/dL	2.4-5.7
Lipid Profile				
Cholesterol	Colorimetric - Cholesterol Oxidase	141.49	mg/dL	0-200
Triglycerides	Enzymatic colorimetric	40.8	mg/dL	0-150
HDL Cholesterol - Direct	Direct Homogenous Enzymatic Colorimetric	51.7		1. No Risk: >65 2. Moderate Risk: 45-65 3. High Risk: <45
LDL-Cholesterol -Direct	Direct Homogenous Enzymatic Colorimetric	81.63	mg/dL	0-100
VLDL Cholesterol	Calculated	8.16	mg/dL	10-35
Chol/HDL Ratio		2.73		1.Low Risk: 3.3-4.4 2.Average Risk: 4.4-7.1 3.Moderate Risk: 7.1-11.0 4.High Risk: >11.0
Liver Function Test (L.F.T.)				
Alkaline Phosphatase	Colorimetric IFCC	61.2	U/L	35-104
S.G.O.T (AST)	IFCC Without Pyridoxal 5 Phosphate	12.7	U/L	0-32
S.G.P.T (ALT)	IFCC Without Pyridoxal 5 Phosphate	10	U/L	0-35
Total Protein (Serum)	Colorimetric - Biuret Method	6.55	g/dL	6.4-8.3
Albumin, BCG	Colorimetric - Bromo-Cresol Green	4.42	g/dL	3.5-5.2
Globulin	Calculated	2.13	g/dL	1.9-3.5
Albumin/Globulin Ratio	Calculated	2.07		0.9-2
Serum Total Bilirubin	Colorimetric Diazo	0.77	mg/dL	0-1.2
Serum Direct Bilirubin	Colorimetric Diazo	0.31	mg/dL	0-0.4
Serum Indirect Bilirubin	Calculated	0.46	mg/dL	0-1

--- END OF REPORT ---

JAMILUDDIN SIDDIQUI
Verified By

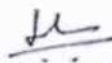
Dr. LAXMI LOKESH
 Consultant Pathologist
 MDPATH

DEPARTMENT OF LABORATORY MEDICINE

BIOCHEMISTRY

Final Report

Patient Name	: MRS. VIJAYA PRANAV PURI	Order Date	: 13/01/2024 09:06 AM
Age / Sex	: 33 Years / Female	Sample Collection	: 13/01/2024 11:32 AM
UHID	: WHN2.0000350295	Report Date	: 13/01/2024 12:38 PM
Primary Consultant	: DR. WOCKHARDT DOCTOR	Specimen	: Plasma
Order No.	: 43363		
Bill No.	: OCR3/24/0005360		

PARAMETER	METHOD	RESULT	UNIT	B.R.I
MEDIWHEEL FULL BODY HCU MALE AND FEMALE BELOW 40				
Plasma Glucose Post Prandial	Enzymatic Hexokinase	86.00	mg/dl	70-140
Urine Sugar Post Prandial	Double Sequential Enzyme Reaction - GOD/ POD	NA		

--- END OF REPORT ---

PRADIP TAMBE
Verified By

Dr. LAXMI LOKESH
 Consultant Pathologist
 MDPATH

Partial Reproduction of Report not permitted. This Report Relates to Sample received by Laboratory
 * B.R.I.: BIOLOGICAL REFERENCE INTERVAL ** Test not in Scope of Accreditation

DEPARTMENT OF LABORATORY MEDICINE

IMMUNOLOGY

Final Report

Patient Name	: MRS. VIJAYA PRANAV PURI	Order Date	: 13/01/2024 09:06 AM
Age / Sex	: 33 Years / Female	Sample Collection	: 13/01/2024 09:24 AM
UHID	: WHN2.0000350295	Report Date	: 13/01/2024 11:01 AM
Primary Consultant	: DR. WOCKHARDT DOCTOR	Specimen	: Serum
Order No.	: 43363		
Bill No.	: OCR3/24/0005360		

PARAMETER	METHOD	RESULT	UNIT	B.R.I
MEDIWHEEL FULL BODY HCU MALE AND FEMALE BELOW 40				
TOTAL T3	ECLIA	115.3	ng/dl	80-200
TOTAL T4	ECLIA	8.91	ug/dl	4.5-11.7
TSH	ECLIA	4.30	μU/mL	0.27-4.2

--- END OF REPORT ---

PRADIP TAMBE
Verified By

Dr. LAXMI LOKESH
 Consultant Pathologist
 MDPATH

Partial Reproduction of Report not permitted. This Report Relates to Sample received by Laboratory
 * B.R.I : BIOLOGICAL REFERENCE INTERVAL ** Test not in Scope of Accreditation

DEPARTMENT OF LABORATORY MEDICINE

CLINICAL PATHOLOGY

Final Report

Patient Name	: MRS. VIJAYA PRANAV PURI	Order Date	: 13/01/2024 09:06 AM
Age / Sex	: 33 Years / Female	Sample Collection	: 13/01/2024 09:24 AM
UHID	: WHN2.0000350295	Report Date	: 13/01/2024 10:09 AM
Primary Consultant	: DR. WOCKHARDT DOCTOR	Specimen	: Urine
Order No.	: 43363		
Bill No.	: OCR3/24/0005360		

PARAMETER	METHOD	RESULT	UNIT	B.R.I
MEDIWHEEL FULL BODY HCU MALE AND FEMALE BELOW 40				
Urine Routine				
Physical Examination				
Colour		Pale Yellow		
Appearance		Clear		
Urinalyser (Roche UriSys 1100)				
Specific Gravity		1.010		1.003 - 1.035
Reaction (pH)		7		
Leukocytes, microscopy		00	/hpf	
Erythrocytes, microscopy		00	/hpf	
Nitrite, urinalyser		Negative		
Protein, urinalyser		Negative		
Glucose, urinalyzer		Negative		
Ketone, urinalyser		Negative		
Urobilinogen urinalyser		Normal		
Billirubin uirnalyser		Negative		

--- END OF REPORT ---

PRADIP TAMBE
Verified By

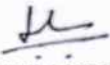
Dr. LAXMI LOKESH
 Consultant Pathologist
 MDPATH

Partial Reproduction of Report not permitted This Report Relates to Sample received by Laboratory
 * B.R.I - BIOLOGICAL REFERENCE INTERVAL ** Test not in Scope of Accreditation

DEPARTMENT OF RADIODIAGNOSTICS

Patient Name	: MRS. VIJAYA PRANAV PURI	Order Date	: 13/01/2024 09:06 AM
Age/Sex	: 33 Yrs / Female	Referred by	:
UHID	: WHN2.0000350295	Order No.	: 16723
Reporting Date	: 13/01/2024 11:04 AM		
Bill No.	: OCR3/24/0005360		

USG ABDOMEN WITH PELVIS :

Real time sonography of the abdomen and pelvis was performed using the 3.5 MHz transducer.

The liver is normal in size and echotexture. No focal parenchymal lesion noted.
 Intrahepatic biliary tree and venous radicles are normal.
 The portal vein and CBD appear normal in course and calibre.
 The gall bladder is normal in size with a normal wall thickness and there are no calculi noted within.
 The pancreas is normal in size and echotexture. No evidence of focal lesion or calcification or duct dilatation seen.
 The spleen is normal in size and echotexture.
 Both kidneys are normal in size, position and echogenecity.
 Cortical thickness and corticomedullary differentiation are normal.
 No hydronephrosis or calculi noted.
 The bladder is normal in contour, capacity and wall thickness.
 No vesical calculi noted.
 The uterus is normal in size and anteverted in position.
 Myometrial echotexture is homogenous. No focal lesions seen.
 Endometrial echocomplex is central in position and 7 mm in thickness.
 Both ovaries are normal in size and echogenecity.
 No adnexal mass lesion seen.
 There is no evidence of free fluid in pouch of Douglas.

There is no evidence of ascites.

Impression :
 No significant abnormality noted on this study.



DR. VISHAL GAJBHIYE
 M.B.B.S., M.D.
 CONSULTANT - RADIOLOGIST

DEPARTMENT OF RADIO DIAGNOSTICS

Patient Name : MRS. VIJAYA PRANAV PURI
Age/Sex : 33 Yrs / Female Order Date : 13/01/2024 09:06 AM
UHID : WHN2.0000350295 Referred by :
Reporting Date : 13/01/2024 11:33 AM Order No. : 16723
Bill No. : OCR3/24/0005360

CHEST X-RAY PA VIEW :

Post CABG status.

Sternal sutures seen.

Both lung fields are clear.

The costophrenic angles and domes of diaphragm appear normal.

No hilar or mediastinal lesion seen.

Cardiac silhouette is within normal limits.

Visualised bony thorax and soft tissues appear normal.

Impression:

Normal Chest X-Ray.



DR. VISHAL GAJBHIYE
M.B.B.S., M.D.
CONSULTANT - RADIOLOGIST