

HEALTH CHECK UP

Name : Govind Bhatnagar

Date : 10/02/24

Age : 31 yrs

Sex : Male / Female

Marital status : Married / Single

PERSONAL HISTORY

Habits : Smoking / Tobacco & Snuff / Alcohol No

Drug allergy if any : Drug Allergy

Medical : Nil

Surgical : CLL in 2022

Height 164 cm Weight 74 Kg. BP 110/70 Pulse 70 beats

Vision : Rt 6/12 Lt 6/9 With Spectacles Rt Lt

Colour Vision : Normal / Abnormal Near Vision 116 BC

FAMILY HISTORY

Father Mother Siblings

CVS : Heart Sound Normal Murmurs Absent Thrills Absent

RS : Rate /mt Breath sounds Normal Adventitious Absent

ABDOMEN : Tenderness Absent Rigidity Absent Bowel sound Normal

Liver NAD Kidney NAD Hernia Absent

CNS : Cranial Nerves NAD Sensory System NAD Motor System NAD

ENT NAD

Remarks

Dr. Bharti Jeswani
MBBS

Dr. Seema Kale
MBBS, MD

Dr. S. K. Suri
MBBS

Dr. Moonakshi
MBBS

HOME SAMPLE COLLECTION FACILITY AVAILABLE

Name - Ravina Bharati Jain

Dt : 10/02/2024

Mobilen - 9479465773

Company - Bank of Baroda

I am willingly not giving my stool sample
and would like to skip the stool test

Regards

Ravina Bharati



09-Feb-2024 23:49:53
31 Years
Ravina Bharati Yadav
Female

PageWriter 300pi

Rate 78
PR 142
QRSD 85
QT 359
QTc 409

--Axis--
P 61
QRS 73
T 14

NORMAL SINUS RHYTHM, RATE 78
P axis, PR, rate & rhythm



NORMAL ECG

Unconfirmed diagnosis

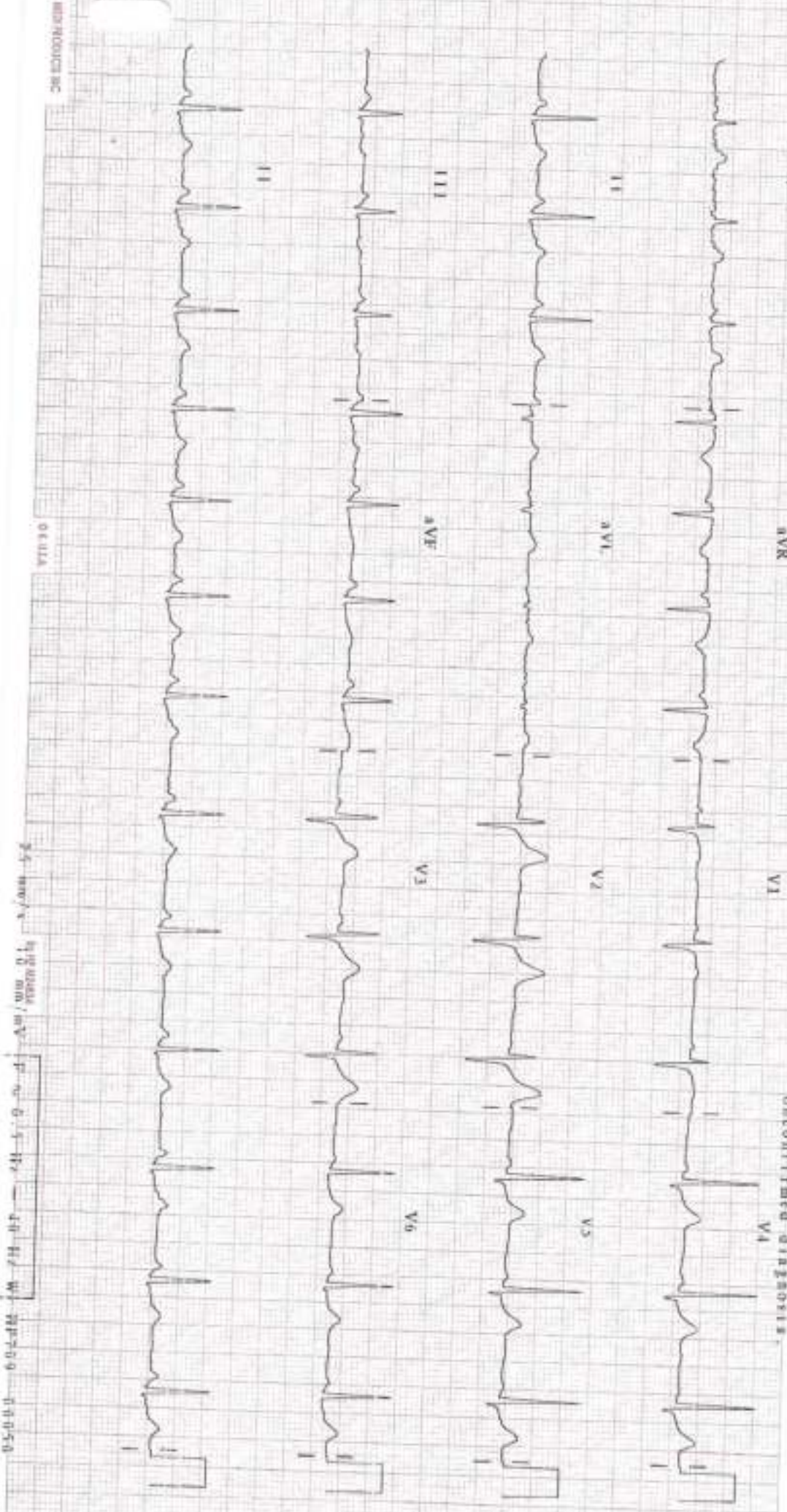

MR PRODIGY INC

01/11/24

2.5 mm/V
1.0 mm/1.0 sec
P-R-T
40 Hz
W
200709
110750

NAME: MS RAVINA BHARALL YADAV
REF

AGE: 31 / Sex / F
DATE 10/02/2024

ECHO ADULT (COLOUR DOPPLER)

DIMENSIONS			NORMAL			DIMENSIONS			NORMAL		
Ao (ed)	27.0 mm	(1.5 cm/m ²)	IVS (Ed)	08.5 mm	(0.6-1.2cm)						
LA (es)	34.0 mm	(1.5 cm/m ²)	LVPW (Ed)	08.0 mm	(.6-1.1cm)						
RVID (ed)	Normal	(0.9cm/m ²)	EF	65.0 %	(0.62-0.85)						
LVID (ed)	45.0 mm	(2.6-3.4 cm/m ²)	FS	30.0							
LVID (es)	26.0 mm										

MORPHOLOGICAL DATA

Mitral Valve Normal

Interatrial Septum Normal

Aortic Valve Normal

Interventricular Septum Normal

Tricuspid Valve Normal

Pulmonary Artery Normal

Pulmonary Valve Normal

Aorta Normal

Right Ventricle Normal

Right Atrium Normal

Left Ventricle Normal

Left Atrium Normal

Pericardium Normal

Colour Doppler Normal, NO PAH, IVC NORMAL, LV DIASTOLIC FUNCTION NORMAL.

Wall motion Normal

IMPRESSION : NORMAL STUDY

DR SEEMA KALE MD
SEN. (PHYSICIAN)

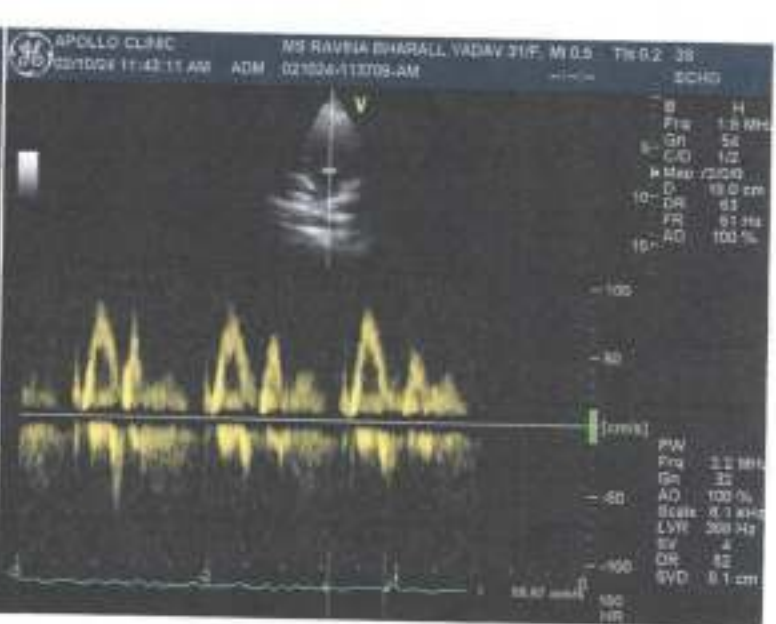
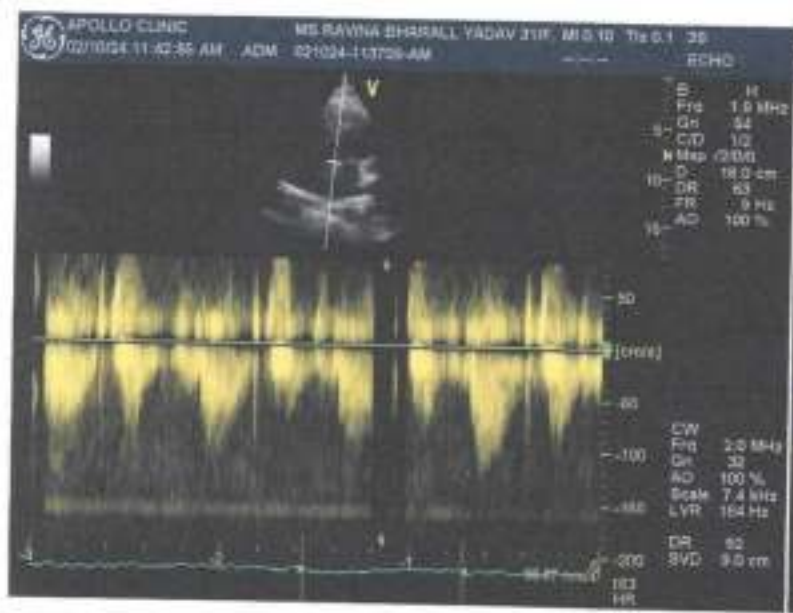
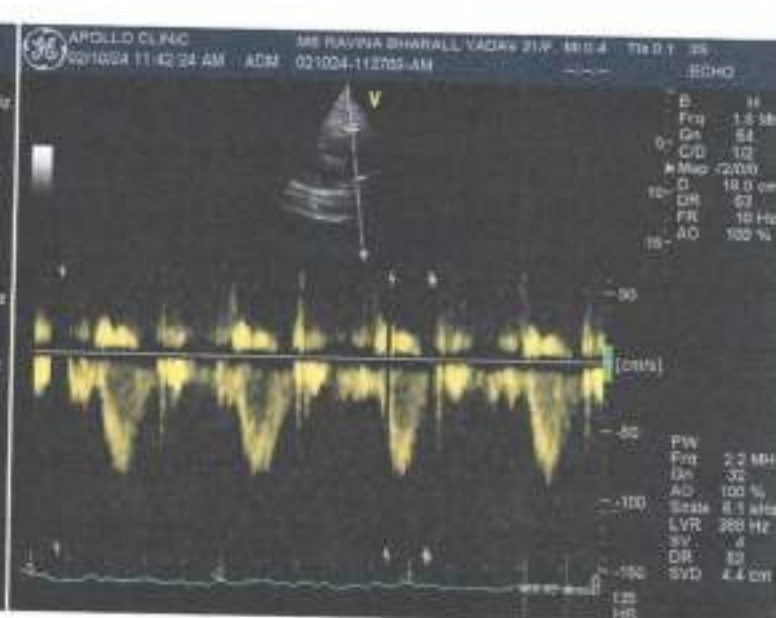

Patient Name : Mrs. Ravina Bharal Yadav
 UHID/MR No. : FRAJ.0000241992
 Visit Date : 10-02-2024 09:25
 Sample Collected on : 10-02-2024 10:10
 Ref Doctor : SELF
 Emp/Auth/TPA ID : 3434
 Sponsor Name : MEDIWHEELS HEALTH CARE

Age / Gender : 31Y/Female
 OP Visit No : FRAJOPV117547
 Reported on : 10-02-2024 13:26
 Specimen : EDTA Blood
 Pres Doctor:

DEPARTMENT OF LABORATORY MEDICINE

TEST NAME	RESULT	BIOLOGICAL REFERENCE INTERVALS	UNITS
COMPLETE BLOOD COUNT			
Hb (Haemoglobin) Method: Non Cyanide	12.2	11 - 15	gm/dl
PCV/Haematocrit Method: RBC pulse height detect	37.4	36 - 46	%
ESR Method: Westergren's Method	14	0 - 20	mm/1st Hr
TLC Method: DC Detection Method	7300	4000 - 10000	/cumm.
RBC COUNT Method: DC Detection Method	4.0	3.8 - 4.8	Million/cumm
PLATELET COUNT Method: DC Detection Method	3.36	1.5 - 4.1	lakh/cumm.
MCV Method: Derived	92.5	77 - 98	f
MCH Method: Derived	30.1	27 - 32	pg
MCHC Method: Derived	32.6	31.5 - 34.5	gm/dl
NEUTROPHIL Method: Microscopy	59	40 - 70	%
LYMPHOCYTE Method: Microscopy	37	20 - 40	%
EOSINOPHIL Method: Microscopy	02	1.0 - 6.0	%
MONOCYTE Method: Microscopy	02	2.0 - 10.0	%
BLOOD GROUP AND RH TYPE			
ABO Group	B		
RH	Positive		

End of the report

Results are to be correlated clinically

Lab Technician / Technologist
Yogita

Dr. Prashant Purwar
MBBS, DCP
Consultant Pathologist

• CLINICAL CORRELATION IS ESSENTIAL FOR FINAL DIAGNOSIS. • IF THE TESTS RESULTS ARE UNEXPECTED PLEASE CONTACT THE LABORATORY.
 • ALL THE CONGENITAL ANOMALIES IN THE FETUS MAY NOT BE DIAGNOSED IN ULTRASONOGRAPHY. • THIS REPORT IS NOT VALID FOR MEDICOLEGAL PURPOSE.

Licensee : Bharti Medicare Pvt. Ltd. The Apollo Clinic, C-70, Major Sudesh Kumar Marg, Opp. Madhav Park, Near Main Market, Rajouri Garden, New Delhi-110 027
 Phone : (011) 2591 8222 / 8333 / 8444, 9811061009, E-mail : rajourigarden@theapolloclinic.com, Website : www.apolloclinicrajourigarden.com

MSME UAM NO. : DI 11F0021531

Patient Name : Mrs. Ravina Bharal Yadav
 UHID/MR No. : FRAJ.0000241992
 Visit Date : 10-02-2024 09:25
 Sample Collected on : 10-02-2024 10:10
 Ref Doctor : SELF
 Emp/Auth/TPA ID : 3434
 Sponsor Name : MEDIWHEELS HEALTH CARE

Age / Gender : 31Y/Female
 OP Visit No : FRAJOPV117547
 Reported on : 10-02-2024 15:43
 Specimen : Serum
 Pres Doctor:

DEPARTMENT OF LABORATORY MEDICINE

TEST NAME	RESULT	BIOLOGICAL REFERENCE INTERVALS	UNITS
GLUCOSE - (FASTING)			
GLUCOSE - (FASTING) Method: (GOD-POD)	86	70 - 110	mg/dL
GLUCOSE - (POST PRANDIAL)			
GLUCOSE - (POST PRANDIAL) Method: (GOD-POD)	107	70-140	mg/dl
GLYCOSYLATED HEMOGLOBIN (HBA1C)			
GLYCOSYLATED HEMOGLOBIN (HBA1C) - WHOLE BLOOD Method: BORONATE AFFINITY	5.0	4.2 - 6.0	%
LIPID PROFILE TEST (PACKAGE)			
CHOLESTEROL Method: CHOD - PAP	163	Desirable < 200 Borderline High : 200-239 High : > 240	mg/dl
Triglyceride Method: GPO-PAP	89	50-200	mg/dl
HDL Method: DIRECT	43.9	30 - 70	mg/dl
LDL Method: DIRECT	101.3*	60 - 100	mg/dl
VLDL Method: Calculated	17.8	<40	mg/dl
CHOLESTEROL / HDL RATIO Method: Calculated	3.7	0 - 4.5	
Thyroid Profile 2(Free T4, Free T3 And TSH)			
Serum FT3	4.0	3.2 - 5.9	pmol/l
Serum FT4	15.0	10.6 - 21.0	pmol/l
Serum TSH	1.7	0.38 - 5.0	uIU/ml

End of the report

Results are to be correlated clinically

Lab Technician/Technologist
Yogita

Dr. Prashant Purwar
MBBS, DCP

Consultant Pathologist

• CLINICAL CORRELATION IS ESSENTIAL FOR FINAL DIAGNOSIS. • IF THE TESTS RESULTS ARE UNEXPECTED PLEASE CONTACT THE LABORATORY.
 • ALL THE CONGENITAL ANOMALIES IN THE FETUS MAY NOT BE DIAGNOSED IN ULTRASONOGRAPHY. • THIS REPORT IS NOT VALID FOR MEDICOLEGAL PURPOSE.

Licensee : Bharti Medicare Pvt. Ltd, The Apollo Clinic, C-70, Major Sudesh Kumar Marg, Opp. Madhav Park, Near Main Market, Rajouri Garden, New Delhi-110 027
 Phone : (011) 2591 8222 / 8333 / 8444, 9811061009, E-mail : rajourigarden@theapolloclinic.com, Website : www.apolloclinicrajourigarden.com

MSME UAM NO. : DI 11E0021524

Patient Name : Mrs. Ravina Bharal Yadav
UHID/MR No. : FRAJ.0000241992
Visit Date : 10-02-2024 09:25
Sample Collected on : 10-02-2024 10:10
Ref Doctor : SELF
Emp/Auth/TPA ID : 3434
Sponsor Name : MEDIWHEELS HEALTH CARE

Age / Gender : 31Y/Female
OP Visit No : FRAJOPV117547
Reported on : 10-02-2024 15:44
Specimen : Serum
Pres Doctor:

DEPARTMENT OF LABORATORY MEDICINE

TEST NAME	RESULT	BIOLOGICAL REFERENCE INTERVALS	UNITS
LIVER FUNCTION TEST (PACKAGE)			
BILIRUBIN - TOTAL Method: Jendrassik	0.57	0.1 - 1.3	mg/dl
Bilirubin (Direct)-Serum Method: Diazo	0.13	0 - 0.3	mg/dl
A/G Method: Calculated	1.6	1.0 - 2.0	
BILIRUBIN - INDIRECT Method: Calculated	0.44	<1.1	
SGOT /AST Method: IFCC (With P5P)	31.5	0 - 35	U/L
SGPT/ALT Method: IFCC (With P5P)	33.1	0 - 45	U/L
ALKALINE PHOSPHATE Method: AMP BUFFER	60.3	30 - 117	U/L
GGT Method: SZAZ	14.8	10 - 50	U/L
TOTAL PROTEIN Method: Biuret	7.6	5.8-8.0	g/dl
ALBUMIN Method: BCG	4.7	3.7-5.2	g/dl
GLOBULIN Method: Calculated	2.9	2.5 - 3.5	mg/dL

End of the report

Results are to be correlated clinically

Lab Technician / Technologist
Yogita

 Dr. Prashant Purwar
 MBBS, DCP
 Consultant Pathologist

• CLINICAL CORRELATION IS ESSENTIAL FOR FINAL DIAGNOSIS. • IF THE TESTS RESULTS ARE UNEXPECTED PLEASE CONTACT THE LABORATORY.
 • ALL THE CONGENITAL ANOMOLIES IN THE FETUS MAY NOT BE DIAGNOSED IN ULTRASONOGRAPHY. • THIS REPORT IS NOT VALID FOR MEDICOLEGAL PURPOSE.

Licensee : Bharti Medicare Pvt. Ltd. The Apollo Clinic, C-70, Major Sudesh Kumar Marg, Opp. Madhav Park, Near Main Market, Rajouri Garden, New Delhi-110 027
 Phone : (011) 2591 8222 / 8333 / 8444, 9611061009, E-mail : rajoungarden@theapolloclinic.com, Website : www.apolloclinicrajoungarden.com

MSME UAM NO. DI 11E0021524

Patient Name : Mrs. Ravina Bharal Yadav
 UHID/MR No. : FRAJ.0000241992
 Visit Date : 10-02-2024 09:25
 Sample Collected on : 10-02-2024 10:10
 Ref Doctor : SELF
 Emp/Auth/TPA ID : 3434
 Sponsor Name : MEDIWHEELS HEALTH CARE

Age / Gender : 31Y/Female
 OP Visit No : FRAJOPV117547
 Reported on : 10-02-2024 15:45
 Specimen : Serum
 Pres Doctor:

DEPARTMENT OF LABORATORY MEDICINE

TEST NAME	RESULT	BIOLOGICAL REFERENCE INTERVALS	UNITS
KFT - RENAL PROFILE-SERUM			
UREA Method: Urease	16.2	10-50	mg/dl
Creatinine Method: Jaffe	0.86	0.5 - 1.3	mg/dl
Uric Acid Method: Uricase	3.6	2.6 - 6	mg/dl
Sodium(Na) Method: ISE	136.6	136 - 142	mmol/L
Potassium(K) Method: ISE	3.9	3.6 - 5.0	mmol/L
Chloride(Cl) Method: ISE	98.7	95 - 103	mmol/L
Calcium Method: OCPC	9.8	9.2 - 11.0	mg/dl
Phosphorus Method: Molybdate UV	3.0	2.3 - 4.7	mg/dl

End of the report

Results are to be correlated clinically

Lab Technician/Technologist
Yogita

Dr. Prashant Purwar
MBBS, DCP
Consultant Pathologist

• CLINICAL CORRELATION IS ESSENTIAL FOR FINAL DIAGNOSIS. • IF THE TESTS RESULTS ARE UNEXPECTED PLEASE CONTACT THE LABORATORY.
 • ALL THE CONGENITAL ANOMALIES IN THE FETUS MAY NOT BE DIAGNOSED IN ULTRASONOGRAPHY. • THIS REPORT IS NOT VALID FOR MEDICOLEGAL PURPOSE.

Licensee : Bharti Medicare Pvt. Ltd. The Apollo Clinic, C-70, Major Sudesh Kumar Marg, Opp. Madhav Park, Near Main Market, Rajouri Garden, New Delhi-110 027
 Phone : (011) 2591.8222 / 8333 / 8444, 9811061009, E-mail : rajourigarden@theapolloclinic.com, Website : www.apolloclinicrajourigarden.com

MSME UAM NO. : DI 11F0021524

Patient Name : Mrs. Ravina Bharal Yadav
UHID/MR No. : FRAJ.0000241992
Visit Date : 10-02-2024 09:25
Sample Collected on : 10-02-2024 10:10
Ref Doctor : SELF
Emp/Auth/TPA ID : 3434
Sponsor Name : MEDIWHEELS HEALTH CARE

Age / Gender : 31Y/Female
OP Visit No : FRAJOPV117547
Reported on : 10-02-2024 15:18
Specimen : Urine
Pres Doctor: :

DEPARTMENT OF LABORATORY MEDICINE

URINE ROUTINE EXAMINATION

URINE EXAMINATION TEST REPORT

Test Name	Observed Value	Unit	Reference Range
Urine R/M Examination			
Quantity	30	ml	
Colour	Pale Yellow		Pale Yellow
Transparency	Clear		Clear
Urine Specific Gravity	1.020		1.005 - 1.030
Dipstick			
pH	6.5		5.5 - 7.5
Dipstick / pH paper			
Chemical Examination			
Protein	Nil		
Dipstick/Heat & acetic acid			Nil
Sugar	Nil		
Dipstick/Benedicts reagent			Nil
Microscopic Examination			
Pus Cells	1-2	/HPF	1-2
RBC'S	Nil	/HPF	Nil
Casts	Nil	/HPF	Nil
Crystals	Nil	/HPF	Nil
Epithelial Cells	1-2	/HPF	1-2
Bacteria	Nil	/HPF	Nil

End of the report

Results are to be correlated clinically

Lab Technician / Technologist
Dr. Prashant

 Dr. Prashant Purwar
 MBBS, DCP
 Consultant Pathologist

* CLINICAL CORRELATION IS ESSENTIAL FOR FINAL DIAGNOSIS. * IF THE TESTS RESULTS ARE UNEXPECTED PLEASE CONTACT THE LABORATORY.
 * ALL THE CONGENITAL ANOMALIES IN THE FETUS MAY NOT BE DIAGNOSED IN ULTRASONOGRAPHY. * THIS REPORT IS NOT VALID FOR MEDICOLEGAL PURPOSE.

Licensee : Bharti Medicare Pvt. Ltd. The Apollo Clinic, C-70, Major Sudesh Kumar Marg, Opp. Madhav Park, Near Main Market, Rajouri Garden, New Delhi-110 027
 Phone : (011) 2591 8222 / 8333 / 8444, 9811061009, E-mail : rajourigarden@theapolloclinic.com, Website : www.apolloclinicrajourigarden.com

MSME UAM NO. : DI 11E0021524

Patient Name : Mrs. Ravina Bharal Yadav
Age/Sex : 31 Y/F
Pres Doctor :
Ref.by : SELF

MR No : FRAJ.0000241992
Visit No : FRAJOPV117547
Bill Date : 10-02-2024 09:27
Report Date : 10-02-2024 18:06

ULTRASOUND WHOLE ABDOMEN

LIVER: Liver is normal in shape, size and echotexture. No focal intra-hepatic lesion detected. Intra-hepatic biliary radicals are not dilated. Portal vein is normal in calibre.

GALL BLADDER: Gall bladder is well visualized. Its wall thickness is normal. No calculus or mass lesion is seen in gall bladder.

PANCREAS: Pancreas appears normal in size and echopattern.

SPLEEN: Spleen appears normal in size and echopattern.

KIDNEYS: Both kidneys are normal in position, size and outline. Cortico-medullary differentiation of both kidneys is maintained. Central sinus echoes are compact. No calculus / hydronephrosis seen.

URINARY BLADDER: Urinary bladder is well distended and shows clear contents.

UTERUS: Uterus is anteverted and normal in size. Endometrium is central and appears normal in thickness. Myometrial echogenicity appears normal.

OVARY: B/L ovaries are normal in size, shape & echopattern. Both adnexal regions are normal. No free fluid is seen in cul-de-sac.

IMPRESSION: - NORMAL STUDY.

To be correlate clinically.

Dr. Manish Kumar
Consultant Radiologist.

Disclaimer: Renal calculi less than 5mm could be missed on an Ultrasound. NCCT KUB is the modality of choice for the same.

Patient Name : Mrs. Ravina Bharal Yadav
Age/Sex : 31 Y/F
Pres Doctor :
Ref.by : SELF

MR No : FRAJ.0000241992
Visit No : FRAJOPV117547
Bill Date : 10-02-2024 09:27
Report Date : 10-02-2024 10:49

X-RAY CHEST PA VIEW

- Both lungs fields do not show any active parenchymal lesion.
- Both costophrenic angles are normal.
- B/L hila appear normal in size & density.
- Both domes of diaphragm are normal.
- Cardiac silhouette appears normal.
- Visualised soft tissues and bony cage appear normal.

IMPRESSION:- NORMAL STUDY.

To be correlate clinically.

Dr. Manish Kumar
Consultant Radiologist.