



Certificate No: MO-5597

Patient Name : Mr.MADHUR GARGE	Collected : 29/Jul/2024 11:10AM
Age/Gender : 28 Y 8 M 14 D/M	Received : 29/Jul/2024 03:22PM
UHID/MR No : CKHA.0000075074	Reported : 29/Jul/2024 04:16PM
Visit ID : CKHAOPV117037	Status : Final Report
Ref Doctor : Dr.SELF	Sponsor Name : ARCOFEMI HEALTHCARE LIMITED
Emp/Auth/TPA ID : 454215	

DEPARTMENT OF HAEMATOLOGY

ARCOFEMI - MEDIWHEEL - PMC PACK H - PAN INDIA - FY2324

Test Name	Result	Unit	Bio. Ref. Range	Method
HEMOGRAM , WHOLE BLOOD EDTA				
HAEMOGLOBIN	16.3	g/dL	13-17	Spectrophotometer
PCV	48.60	%	40-50	Electronic pulse & Calculation
RBC COUNT	5.26	Million/cu.mm	4.5-5.5	Electrical Impedance
MCV	92.5	fL	83-101	Calculated
MCH	31	pg	27-32	Calculated
MCHC	33.5	g/dL	31.5-34.5	Calculated
R.D.W	14	%	11.6-14	Calculated
TOTAL LEUCOCYTE COUNT (TLC)	8,170	cells/cu.mm	4000-10000	Electrical Impedance
DIFFERENTIAL LEUCOCYTIC COUNT (DLC)				
NEUTROPHILS	56.5	%	40-80	Electrical Impedance
LYMPHOCYTES	35	%	20-40	Electrical Impedance
EOSINOPHILS	1.1	%	1-6	Electrical Impedance
MONOCYTES	7.3	%	2-10	Electrical Impedance
BASOPHILS	0.1	%	<1-2	Electrical Impedance
ABSOLUTE LEUCOCYTE COUNT				
NEUTROPHILS	4616.05	Cells/cu.mm	2000-7000	Calculated
LYMPHOCYTES	2859.5	Cells/cu.mm	1000-3000	Calculated
EOSINOPHILS	89.87	Cells/cu.mm	20-500	Calculated
MONOCYTES	596.41	Cells/cu.mm	200-1000	Calculated
BASOPHILS	8.17	Cells/cu.mm	0-100	Calculated
Neutrophil lymphocyte ratio (NLR)	1.61		0.78- 3.53	Calculated
PLATELET COUNT	374000	cells/cu.mm	150000-410000	Electrical impedance
ERYTHROCYTE SEDIMENTATION RATE (ESR)	4	mm at the end of 1 hour	0-15	Modified Westergren
PERIPHERAL SMEAR				

RBC's are Normocytic Normochromic
WBC's are normal in number and morphology
Platelets are Adequate
No hemoparasite seen.

Sneha Shah
 Dr Sneha Shah
 MBBS, MD (Pathology)
 Consultant Pathologist



Certificate No: MO-5597

Patient Name : Mr.MADHUR GARGE	Collected : 29/Jul/2024 11:10AM
Age/Gender : 28 Y 8 M 14 D/M	Received : 29/Jul/2024 03:22PM
UHID/MR No : CKHA.0000075074	Reported : 29/Jul/2024 04:45PM
Visit ID : CKHAOPV117037	Status : Final Report
Ref Doctor : Dr.SELF	Sponsor Name : ARCOFEMI HEALTHCARE LIMITED
Emp/Auth/TPA ID : 454215	

DEPARTMENT OF HAEMATOLOGY

ARCOFEMI - MEDIWHEEL - PMC PACK H - PAN INDIA - FY2324

Test Name	Result	Unit	Bio. Ref. Range	Method
BLOOD GROUP ABO AND RH FACTOR , WHOLE BLOOD EDTA				
BLOOD GROUP TYPE	O			Microplate Hemagglutination
Rh TYPE	Positive			Microplate Hemagglutination

Sneha Shah
Dr Sneha Shah
MBBS, MD (Pathology)
Consultant Pathologist



Certificate No: MO-5597

Patient Name : Mr.MADHUR GARGE	Collected : 29/Jul/2024 11:10AM
Age/Gender : 28 Y 8 M 14 D/M	Received : 29/Jul/2024 03:22PM
UHID/MR No : CKHA.0000075074	Reported : 29/Jul/2024 04:14PM
Visit ID : CKHAOPV117037	Status : Final Report
Ref Doctor : Dr.SELF	Sponsor Name : ARCOFEMI HEALTHCARE LIMITED
Emp/Auth/TPA ID : 454215	

DEPARTMENT OF BIOCHEMISTRY

ARCOFEMI - MEDIWHEEL - PMC PACK H - PAN INDIA - FY2324

Test Name	Result	Unit	Bio. Ref. Range	Method
GLUCOSE, FASTING , NAF PLASMA	80	mg/dL	70-100	HEXOKINASE

Comment:

As per American Diabetes Guidelines, 2023

Fasting Glucose Values in mg/dL	Interpretation
70-100 mg/dL	Normal
100-125 mg/dL	Prediabetes
≥126 mg/dL	Diabetes
<70 mg/dL	Hypoglycemia

Note:

- 1.The diagnosis of Diabetes requires a fasting plasma glucose of > or = 126 mg/dL and/or a random / 2 hr post glucose value of > or = 200 mg/dL on at least 2 occasions.
2. Very high glucose levels (>450 mg/dL in adults) may result in Diabetic Ketoacidosis & is considered critical.

Test Name	Result	Unit	Bio. Ref. Range	Method
GLUCOSE, POST PRANDIAL (PP), 2 HOURS , SODIUM FLUORIDE PLASMA (2 HR)	90	mg/dL	70-140	HEXOKINASE

Comment:

It is recommended that FBS and PPBS should be interpreted with respect to their Biological reference ranges and not with each other. Conditions which may lead to lower postprandial glucose levels as compared to fasting glucose levels may be due to reactive hypoglycemia, dietary meal content, duration or timing of sampling after food digestion and absorption, medications such as insulin preparations, sulfonylureas, amylin analogues, or conditions such as overproduction of insulin.

Test Name	Result	Unit	Bio. Ref. Range	Method
ALANINE AMINOTRANSFERASE (ALT/SGPT) , SERUM	45.76	U/L	<50	IFCC



DR.Sanjay Ingle
M.B.B.S,M.D(Pathology)
Consultant Pathologist



Certificate No: MO-5597

Patient Name : Mr.MADHUR GARGE	Collected : 29/Jul/2024 11:10AM
Age/Gender : 28 Y 8 M 14 D/M	Received : 29/Jul/2024 03:22PM
UHID/MR No : CKHA.0000075074	Reported : 29/Jul/2024 04:22PM
Visit ID : CKHAOPV117037	Status : Final Report
Ref Doctor : Dr.SELF	Sponsor Name : ARCOFEMI HEALTHCARE LIMITED
Emp/Auth/TPA ID : 454215	

DEPARTMENT OF BIOCHEMISTRY

ARCOFEMI - MEDIWHEEL - PMC PACK H - PAN INDIA - FY2324

Test Name	Result	Unit	Bio. Ref. Range	Method
BILIRUBIN, TOTAL , SERUM	0.54	mg/dL	0.3-1.2	DPD

Sneha Shah
Dr Sneha Shah
MBBS, MD (Pathology)
Consultant Pathologist



Patient Name : Mr.MADHUR GARGE	Collected : 29/Jul/2024 11:10AM
Age/Gender : 28 Y 8 M 14 D/M	Received : 29/Jul/2024 03:22PM
UHID/MR No : CKHA.0000075074	Reported : 29/Jul/2024 04:22PM
Visit ID : CKHAOPV117037	Status : Final Report
Ref Doctor : Dr.SELF	Sponsor Name : ARCOFEMI HEALTHCARE LIMITED
Emp/Auth/TPA ID : 454215	

DEPARTMENT OF BIOCHEMISTRY

ARCOFEMI - MEDIWHEEL - PMC PACK H - PAN INDIA - FY2324

Test Name	Result	Unit	Bio. Ref. Range	Method
BUN/CREATININE RATIO , SERUM				
BLOOD UREA NITROGEN	7.5	mg/dL	8.0 - 23.0	Calculated
CREATININE	0.80	mg/dL	0.72 – 1.18	Modified Jaffe, Kinetic
BUN / CREATININE RATIO	9.40			Calculated

Sneha Shah
Dr Sneha Shah
MBBS, MD (Pathology)
Consultant Pathologist





Certificate No: MO-5597

Patient Name : Mr.MADHUR GARGE	Collected : 29/Jul/2024 11:10AM
Age/Gender : 28 Y 8 M 14 D/M	Received : 29/Jul/2024 03:22PM
UHID/MR No : CKHA.0000075074	Reported : 29/Jul/2024 04:22PM
Visit ID : CKHAOPV117037	Status : Final Report
Ref Doctor : Dr.SELF	Sponsor Name : ARCOFEMI HEALTHCARE LIMITED
Emp/Auth/TPA ID : 454215	

DEPARTMENT OF BIOCHEMISTRY

ARCOFEMI - MEDIWHEEL - PMC PACK H - PAN INDIA - FY2324

Test Name	Result	Unit	Bio. Ref. Range	Method
CREATININE , SERUM	0.80	mg/dL	0.72 – 1.18	Modified Jaffe, Kinetic

Sneha Shah
 Dr Sneha Shah
 MBBS, MD (Pathology)
 Consultant Pathologist



Certificate No: MO-5597

Patient Name : Mr.MADHUR GARGE	Collected : 29/Jul/2024 09:45AM
Age/Gender : 28 Y 8 M 14 D/M	Received : 29/Jul/2024 01:11PM
UHID/MR No : CKHA.0000075074	Reported : 29/Jul/2024 02:04PM
Visit ID : CKHAOPV117037	Status : Final Report
Ref Doctor : Dr.SELF	Sponsor Name : ARCOFEMI HEALTHCARE LIMITED
Emp/Auth/TPA ID : 454215	

DEPARTMENT OF CLINICAL PATHOLOGY

ARCOFEMI - MEDIWHEEL - PMC PACK H - PAN INDIA - FY2324

Test Name	Result	Unit	Bio. Ref. Range	Method
COMPLETE URINE EXAMINATION (CUE) , URINE				
PHYSICAL EXAMINATION				
COLOUR	PALE YELLOW		PALE YELLOW	Physical measurement
TRANSPARENCY	CLEAR		CLEAR	Physical measurement
pH	5.5		5-7.5	Bromothymol Blue
SP. GRAVITY	1.015		1.002-1.030	Dipstick
BIOCHEMICAL EXAMINATION				
URINE PROTEIN	NEGATIVE		NEGATIVE	PROTEIN ERROR OF INDICATOR
GLUCOSE	NORMAL		NEGATIVE	GOD-POD
URINE BILIRUBIN	NEGATIVE		NEGATIVE	AZO COUPLING
URINE KETONES (RANDOM)	NEGATIVE		NEGATIVE	Sodium nitro prusside
UROBILINOGEN	NORMAL		NORMAL (0.1-1.8mg/dl)	Diazonium salt
NITRITE	NEGATIVE		NEGATIVE	Griess reaction
LEUCOCYTE ESTERASE	NEGATIVE		NEGATIVE	Diazonium salt
CENTRIFUGED SEDIMENT WET MOUNT AND MICROSCOPY				
PUS CELLS	2 - 3	/hpf	0-5	Automated Image based microscopy
EPITHELIAL CELLS	1 - 2	/hpf	< 10	Automated Image Based Microscopy
RBC	0	/hpf	0-2	Automated Image based microscopy
CASTS	NEGATIVE	/lpf	0-2 Hyaline Cast	Automated Image based microscopy
CRYSTALS	NEGATIVE	/hpf	Occasional-Few	Automated Image based microscopy

Comment:

All urine samples are checked for adequacy and suitability before examination. All abnormal chemical examination are rechecked and verified by manual methods.

Microscopy findings are reported as an average of 10 high power fields.

*** End Of Report ***

Page 8 of 9



DR.Sanjay Ingle
M.B.B.S,M.D(Pathology)
Consultant Pathologist



Certificate No: MO-5597

Patient Name : Mr.MADHUR GARGE	Collected : 29/Jul/2024 09:45AM
Age/Gender : 28 Y 8 M 14 D/M	Received : 29/Jul/2024 01:11PM
UHID/MR No : CKHA.0000075074	Reported : 29/Jul/2024 02:04PM
Visit ID : CKHAOPV117037	Status : Final Report
Ref Doctor : Dr.SELF	Sponsor Name : ARCOFEMI HEALTHCARE LIMITED
Emp/Auth/TPA ID : 454215	

DEPARTMENT OF CLINICAL PATHOLOGY

ARCOFEMI - MEDIWHEEL - PMC PACK H - PAN INDIA - FY2324



DR.Sanjay Ingle
M.B.B.S,M.D(Pathology)
Consultant Pathologist



CERTIFICATE OF MEDICAL FITNESS

This is to certify that I have conducted the clinical examination

of madhur George on 30/07/24

After reviewing the medical history and on clinical examination it has been found that he/she is

	Tick
<ul style="list-style-type: none"> Medically Fit 	✓
<ul style="list-style-type: none"> Fit with restrictions/recommendations <p>Though following restrictions have been revealed, in my opinion, these are not impediments to the job.</p> <p>1.....</p> <p>2.....</p> <p>3.....</p> <p>However the employee should follow the advice/medication that has been communicated to him/her.</p> <p>Review after _____</p>	
<ul style="list-style-type: none"> Currently Unfit. Review after- _____ recommended Unfit 	

Dr. Shivaji Rathod

MBBS General Physician
 Dr. Reg. No.: 2015/08/4599
 Medical Officer
 Apollo Clinic, Kharadi

This certificate is not meant for medico-legal purposes

Date : 29-07-2024
MR NO : CKHA.0000075074

Department : GENERAL
Doctor :

Name : Mr. Madhur Garge

Registration No :

Age/ Gender : 28 Y / Male

Qualification :

Consultation Timing: 09:12

Height : 170	Weight : 68	BMI : 23	Waist Circum : 86 ⁹²
Temp : 97.1 F	Pulse : 84	Resp : 22	B.P : 130/81

General Examination / Allergies History

Clinical Diagnosis & Management Plan

Adn
PFT
↳
father

Present complains - NO
Comorbidity - NO
Allergies - NO
Surgical H/O NO
Family H/O DM (father) HTN (mother)
Addiction - No smoking
OE
CVS- S₁S₂ audible
CNS- Conscious oriented
P/A- Non tender
Chest- clear

Follow up date:

Doctor Signature

POWER PRESCRIPTION

NAME: Mr. Madhur Gaige

GENDER: M/F

DATE: 29/7/24

AGE: 28

UHID: 75074

RIGHT EYE

	SPH	CYL	AXIS	VISION
DISTANCE	-			6/6
NEAR	-			6/6

LEFT EYE

	SPH	CYL	AXIS	VISION
DISTANCE	-			6/6
NEAR	-			6/6

INSTRUCTIONS: WNL



SIGNATURE

nadhur gargge
Male 28Years
kg / mmHg
Req. No. :

HR : 69 bpm
P : 118 ms
PR : 168 ms
QRS : 92 ms
QT/QTcBz : 366/392 ms
P/QRS/T : 60/86/58 °
RV5/SV1 : 1215/0.448 mV

Diagnosis Information:
Sinus arrhythmia
Normal ECG

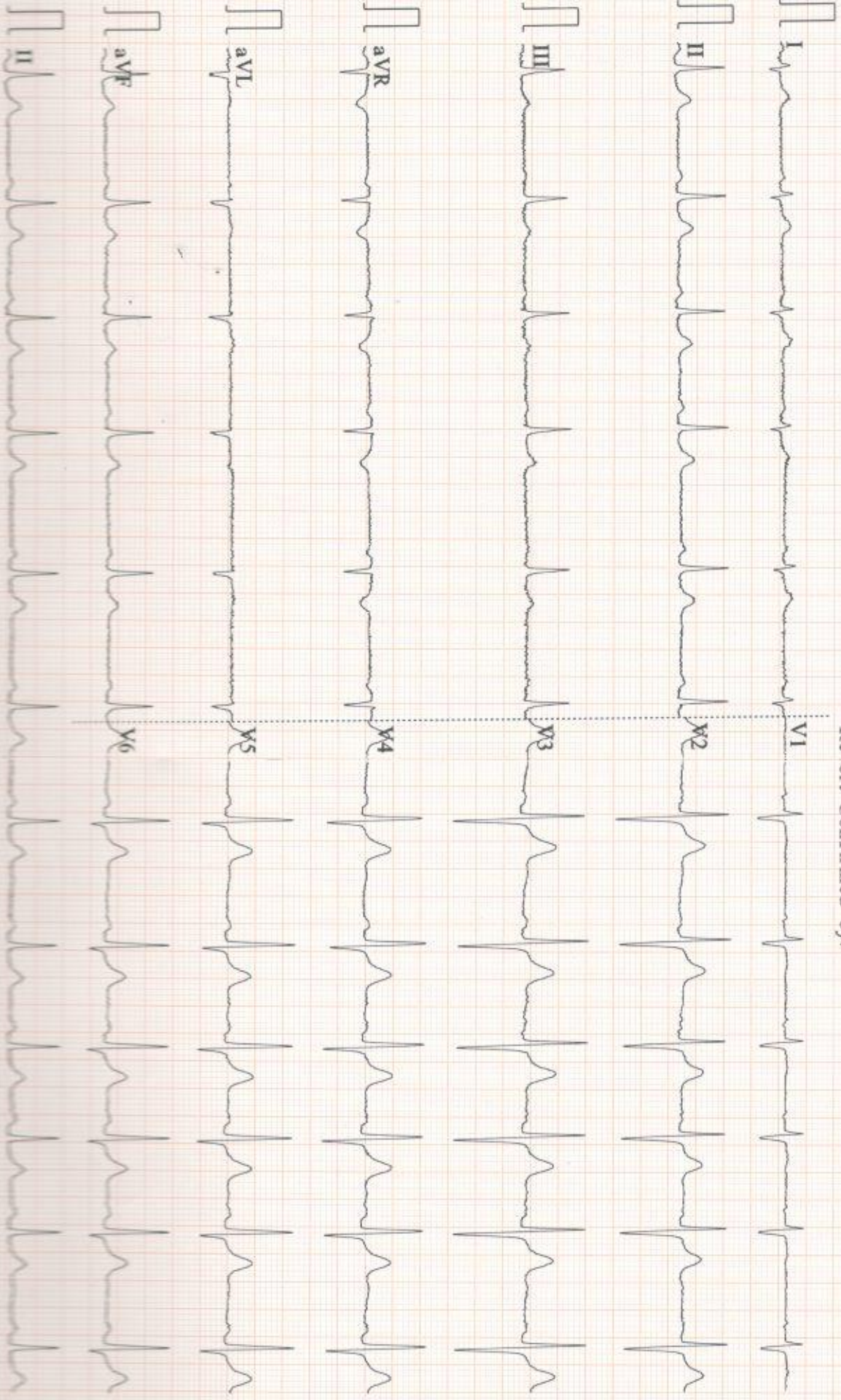
Re ort Confirmed by:



Patient Name : Mr. Madhur Garge . Age : 28 Y M
UHID : CKHA.0000075074 OP Visit No : CKHAOPV117037
Reported on : 29-07-2024 18:31 Printed on : 29-07-2024 18:51
Adm/Consult Doctor : Ref Doctor : SELF

DEPARTMENT OF RADIOLOGY

X-RAY CHEST PA

Both lung fields and hila are normal .
No obvious active pleuro-parenchymal lesion seen .
Both costophrenic and cardiophrenic angles are clear .
Both diaphragms are normal in position and contour .
Thoracic wall and soft tissues appear normal.

CONCLUSION :

No obvious abnormality seen

Printed on:29-07-2024 18:31

---End of the Report---

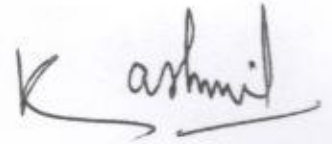

Dr. SANKET KASLIWAL
MBBS DMRE
Radiology

Apollo Health and Lifestyle Limited

(CIN : U85110TG2000PLC115819)
Regd. Office: 1-10-60/62, Ashoka Raghupathi Chambers, 5th Floor, Begumpet, Hyderabad, Telangana - 500 016.
Ph No: 040-4904 7777, Fax No: 4904 7744 | Email ID: enquiry@apollohl.com | www.apollohl.com

APOLLO CLINICS NETWORK MAHARASHTRA
Pune (Aundh | Kharadi | Nigdi Pradhikaran | Viman Nagar | Wanowrie)

Online appointments: www.apolloclinic.com

Page 1 of 1
TO BOOK AN APPOINTMENT

 **1860 500 7788**

THE UNION OF INDIA
MAHARASHTRA STATE MOTOR DRIVING LICENCE

DL No **MH31 20130006663** DOI **18-04-2013**
Valid Till: **17-04-2033 (NT)**

DLD 21-03-2018 **FORM 7**
AUTHORISATION TO DRIVE FOLLOWING CLASS **RULE 16 (2)**
OF VEHICLES THROUGHOUT INDIA
COV DOI
MCWOG **0-04-2013**

DOB: **15-11-1995** BG:

Name **MADHUR GARGE**
S/D/W of **VJAY GARGE**
Add **PLOT NO. 25, S.E.RLY COLONY,**
RANAPRATAP NAGAR, NAGPUR,
NAGPUR (URBAN), NAGPUR
PIN **440022**

Signature & ID of Issuing Authority: **MH31**

Signature/Thumb Impression of Holder



Kharadi Apollo Clinic

From: noreply@apolloclinics.info
Sent: 27 July 2024 02:56 PM
To: network@mediwheel.in
Cc: Kharadi Apollo Clinic; Vinayak Dimble; Syamsunder M
Subject: Your appointment is confirmed



Dear Madhur Garge Garge,

Greetings from Apollo Clinics,

Your corporate health check appointment is confirmed at **KHARADI clinic** on **2024-07-29** at **07:30-07:45**.

Payment Mode	
Corporate Name	ARCOFEMI HEALTHCARE LIMITED
Agreement Name	[ARCOFEMI MEDIWHEEL PMC CREDIT PAN INDIA OP AGREEMENT]
Package Name	[ARCOFEMI - MEDIWHEEL - PMC PACK H - PAN INDIA - FY2324]

"Kindly carry with you relevant documents such as HR issued authorization letter and or appointment confirmation mail and or valid government ID proof and or company ID card and or voucher as per our agreement with your company or sponsor."

Note: Video recording or taking photos inside the clinic premises or during camps is not allowed and would attract legal consequences.

Note: Also once appointment is booked, based on availability of doctors at clinics tests will happen, any pending test will happen based on doctor availability and clinics will be updating the same to customers.

Instructions to be followed for a health check:

1. Please ensure you are on complete fasting for 10-To-12-Hours prior to check.
2. During fasting time do not take any kind of alcohol, cigarettes, tobacco or any other liquids (except Water) in the morning. If any medications taken, pls inform our staff before health check.