



ભારત સરકાર



આધાર

ભારતીય વિશિષ્ટ ઓળખાણ પ્રાધિકરણ

ભારત સરકાર
Unique Identification Authority of India
Government of India

નોંધણીની ઓળખ / Enrollment No.: 0124/37008/02318

To,
ચંપકલાલ નેવજીભાઈ ગાંવિત
Champaklal Nevjibhai Ganvit
S/O Nevjibhai Ganvit

05/03/2014

Vadi Faliya, Pradhanpada
Syada, Chikhli Syada
Siyada Chikhli Navsari
Gujarat 396540
9913395723

Ref: 1668 / 120 / 74702 / 74709 / P



SB893976512FH



તમારો આધાર નંબર / Your Aadhaar No. :

9801 4836 1283

મારો આધાર, મારી ઓળખ



ભારત સરકાર

Government of India

ચંપકલાલ નેવજીભાઈ ગાંવિત
Champaklal Nevjibhai Ganvit

જન્મ તારીખ / DOB : 01/06/1965

પુરુષ / Male



9801 4836 1283

મારો આધાર, મારી ઓળખ

LETTER OF APPROVAL / RECOMMENDATION

To,

The Coordinator,
Mediwheel (Arcofemi Healthcare Limited)
Helpline number: 011- 41195959

Dear Sir / Madam,

Sub: Annual Health Checkup for the employees of Bank of Baroda

This is to inform you that the following employee wishes to avail the facility of Cashless Annual Health Checkup provided by you in terms of our agreement.

PARTICULARS	EMPLOYEE DETAILS
NAME	MR. GANVIT C N
EC NO.	153560
DESIGNATION	SINGLE WINDOW OPERATOR A
PLACE OF WORK	PIPAL GABHAN
BIRTHDATE	01-06-1965
PROPOSED DATE OF HEALTH CHECKUP	23-12-2023
BOOKING REFERENCE NO.	23D153560100078866E

This letter of approval / recommendation is valid if submitted along with copy of the Bank of Baroda employee id card. This approval is valid from **11-12-2023** till **31-03-2024** The list of medical tests to be conducted is provided in the annexure to this letter. Please note that the said health checkup is a **cashless facility** as per our tie up arrangement. We request you to attend to the health checkup requirement of our employee and accord your top priority and best resources in this regard. The EC Number and the booking reference number as given in the above table shall be mentioned in the invoice, invariably.

We solicit your co-operation in this regard.

Yours faithfully,

Sd/-

**Chief General Manager
HRM Department
Bank of Baroda**

(Note: This is a computer generated letter. No Signature required. For any clarification, please contact Mediwheel (Arcofemi Healthcare Limited))

YASHFEEN IMAGING & RADIOLOGY DEPARTMENT

MANAGED BY :- YASHFEEN FOUNDATION

VIRAVAL, NAVSARI. 396 445. PHONE : (H) (02637) 235725

Website : www.yashfeenhospital.in E-mail : info@yashfeenhospital.in

Patient's Name:	CHAMPAKLAL N. GAVIT	Age & Sex:	58Yrs/M
Ref. by Dr.	SELF	Date:	23-12-2023

X RAY CHEST (PA VIEW)

Sternal wire noted in situ.

Both lung fields appear normal.

Both hila appear normal.

Both CP angles appear clear.

Cardiac size appears within normal limit.

Both domes of diaphragm appear normal.

Bony thoracic cage appears normal.

IMPRESSION:

- Normal X-ray chest (PA view).



Dr. DHARMESH DESAI
(M.D. Radiology)
Reg. No. G - 45284
YASHFEEN GROUP OF HOSPITAL

Please contact immediately for any typographical error.
This is only professional opinion, not a final diagnosis. Kindly correlate clinically. Not valid for medicolegal purpose.

YASHFEEN IMAGING & RADIOLOGY DEPARTMENT

MANAGED BY :- YASHFEEN FOUNDATION

VIRAVAL, NAVSARI. 396 445. PHONE : (H) (02637) 235725

Website : www.yashfeenhospital.in E-mail : info@yashfeenhospital.in

Name	CHAMPAKLAL N. GAVIT	Age	58Y/M
Ref by Dr	SELF	Date	23/12/2023

USG ABDOMEN (SCREENING)

Liver appears normal in size & shape with normal echopattern.
No e/o focal or diffuse lesion. IHBR appear normal.
PV and CBD appear normal.

Gall bladder appears distended & normal in shape & size. No e/o calculus or mass seen.
Walls appear normal.

Pancreas appears normal in size and echogenicity. No e/o focal or diffuse lesion.

Spleen appears normal in size and shows normal echopattern. No e/o focal lesion.

Both Kidneys appear normal in size and echopattern. CM Differentiation is preserved.
No e/o calculus or hydronephrosis on either side.
Perirenal spaces appear normal on either side.
Suprarenal regions appear normal on either side. No e/o mass lesion.

Bladder is empty (due to non-compliance of patient). Adv: Follow up USG with normally distended bladder.

RIF region appears normal.

No e/o ascites.

IMPRESSION:

No significant abnormality detected.



Dr. DHARMESH DESAI
(M.D. Radiology)
Reg. No. G - 45284
Dr. Dharmesh Desai
YASHFEEN GROUP OF HOSPITAL



YASHFEEN CARDIAC HOSPITAL

EYE DEPARTMENT

Chief Complaint :

Rashmi Cheluvu

Medical History : *DM* / HT / Asthama / Allergy / Heart / Thyroid / TB / Anticoagulants

Family History : *—*

Past Ocular History : *—*

Ocular Trauma : *←*

Visual Acuity :

*6/12
6/12*

IOP :

NAME

23_DEC_2023 PM 02:43
NO. 9188
SN: 4771998

REF. DATA

VD: 12.00 CYL: MIX

<R> S C A
+ 1.50 + 0.50 145
+ 1.50 + 0.50 145
+ 1.50 + 0.50 145
+ 1.50 + 0.50 145
S. E. + 1.75

<L> S C A
+ 1.50 + 0.50 178
+ 1.50 + 0.50 178
+ 1.50 + 0.50 177
+ 1.50 + 0.50 178
S. E. + 1.75

	RIGHT EYE (PH.....)				LEFT EYE PD: 62.5			
	Sph.	Cyl.	Axis	V/A	Sph.	Cyl.	Axis	V/A
Distance	+ 1.00	—	—	6/9	+ 1.00	—	—	6/9
Near	← ————— + 2.25 Dph ————— →				← ————— → NB			

Constant/Distance/Reading/Bi-Focal/Progressive/Separate Glasses

Adv: Glasses

SLE :

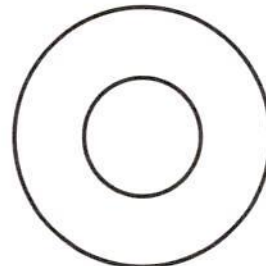
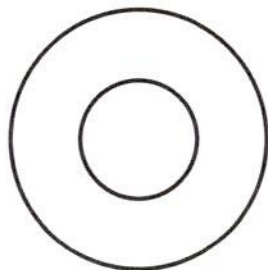

2000





YASHFEEN CARDIAC HOSPITALTM

MANAGED BY :- YASHFEEN FOUNDATION

VIRAVAL, NAVSARI. 396 445. PHONE : (H) (02637) 235725

Website : www.yashfeenhospital.in E-mail : info@yashfeenhospital.in



(Regd. No. E/1390/Navsari)

2D ECHO CARDIOGRAPHY COLOUR DOPPLER REPORT

Patient Name & No	: CHAMPAKLAL NEVJIBHAI GANVIT CH2303823E	Age/Sex	UHID :	: 5153
Doctor	: Mohil Nagad	58/ M	No :	: 5233
Referred By	:		Date :	: 23/12/2023

M-Mode findings

LVIDd : 50mm
 LVIDs : 35mm
 IVSd : 12mm
 PWd : 10mm
 EF : 50%
 Aorta : 22mm
 LA : 33mm

2D Imaging

Aortic Valve : Trileaflet, Normal
 Mitral Valve : Thin, Pliable, Normal Mobility, Mild MR.
 Tricuspid Valve : Mild TR, RVSP:20 + RAP
 Pulmonary Valve : Normal

=> : Mild Concentric LVH.
 => : Mild Hypokinesia, Basal & Mid Inferior, Basal IVS.
 => : Mild LV systolic dysfunction.
 => : Normal LV diastolic function.
 => : IAS/IVS intact.
 => : No obvious clots/ vegetations/ or effusion.
 => : IVC Normal size.

Doppler Findings

=> : No MS/Mild MR, No TS/Mild TR, No AS/AR & No PS/PR
 Mitral inflow Pattern : E > A
 Tissue Doppler Findings : E' > A'

Impression

: S/P CABG, Mild LVSD, EF:50%, RWMA s/o RCA/LCX territory,
 Mild MR, Mild Concentric LVH.



Report Prepared By

Mohil Nagad
DR. MOHIL NAGAD
 M.D. Medicine, Dip. Cardiology
 Senior Consultant, Interventional Cardiology
 M.D. (Phy), Dip. Cardiology
 Non-Invasive Cardiologist
 Reg. No. G-22893
 YASHFEEN HOSPITAL, NAVSARI

Designed By : Sarita Infotech Pvt. Ltd., Navsari



YASHFEEN CARDIAC HOSPITAL™

At. & Po. Viraval, Navsari. 396 445. Phone (H) (02637) 235725

Website : www.yashfeenhospital.in E-mail : info@yashfeenhospital.in

(For Laboratory Reports Only)

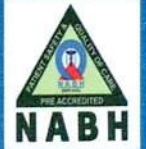

Patient Name : CHAMPAKLAL NEVJIBHAI GANVIT

Age : 58 Years Sex : M

Ref By Dr. : -

Area : Siyada Date : 23/12/2023

Sample Time : 23/12/2023 10:47 No : 47

Time : 3:49PM

GGT TEST REPORT

Test	Findings	UOM	Normal Range
SERUM GGT	42	U/L	10.0-71.0 U/L



P. Chaudhary
Dr. PIYUSH B. CHAUDHARI
M.D. Medicine
Reg. No. G-21513



Remarks

Designed By : Sarita Infotech Pvt. Ltd., Navsari

Yashfeen Cardiac Hospital

Signature

signature

Technician

Thanks for Reference

Test reports are subject to technical limitations and should be clinically co-related. Laboratory may be contacted whenever required.



YASHFEEN CARDIAC HOSPITAL™

At. & Po. Viraval, Navsari. 396 445. Phone (H) (02637) 235725

Website : www.yashfeenhospital.in E-mail : info@yashfeenhospital.in
(For Laboratory Reports Only)



Patient Name : CHAMPAKLAL NEVJIBHAI GANVIT Age : 58 Years Sex : M
Ref By Dr. : - Area : Siyada Date : 23/12/2023
Sample Time : 23/12/2023 10:46 No : 47 Time : 3:49PM

HAEMOGRAM

Test	Findings	UOM	Normal Range
HAEMOGLOBIN	13.9	gm/dl	M-13.5-17.0 gm/dl F-11.5-15.5 gm/dl
HAEMOGRAM RED BLOOD CELL	6.09	10 ⁶ /μL	3.76-5.70
TOTAL LEUCOCYTE COUNT	6800	cells/cumm	4,000-11,000cells/cumm
Differential Count			
Neutrophil	64	%	40-75 %
Lymphocytes	39	%	20-40 %
Eosinophil	1	%	01-06 %
Monocytes	6	%	02-10 %
Basophils	0	%	00-00 %
PLATELET COUNT	282000	lacs/cumm	1.5-5.5 Lacs/cumm
RBC INDICES			
P.C.V.	43.7	%	Male-40-56%, Female-37-47%
M.C.V.	71.8	cu/microns	76.0-94.0
M.C.H.	22.8	pg	27.0-30.0
M.C.H.C.	31.7	-	30.0-35.0
BLOOD GROUP	" A "	-	-
RH FACTOR	POSITIVE	-	-
E.S.R.(1 hour)	14	mm/hr.	Male-5-10 mm/hr, Female-5-20 mm/hr

Remarks

Designed By : Sarita Infotech Pvt. Ltd., Navsari

f. chell
Dr. PIYUSH B. CHAUDHARI

M.D. Medicine
Reg. No. G-21513

Yashfeen Cardiac Hospital

Rethod

Signature

Technician

Thanks for Reference



YASHFEEN CARDIAC HOSPITAL™

At. & Po. Viraval, Navsari. 396 445. Phone (H) (02637) 235725

Website : www.yashfeenhospital.in E-mail : info@yashfeenhospital.in
(For Laboratory Reports Only)



Patient Name : CHAMPAKLAL NEVJIBHAI GANVIT
Ref By Dr. : -
Sample Time : 23/12/2023 10:47 No : 47

Age : 58 Years Sex : M
Area : Siyada Date : 23/12/2023
Time : 3:49PM

HAEMOGLOBIN A1 C ESTIMATION

Test	Findings	UOM	Normal Range
Hb A1C	10.0	%	>8 :Action Suggested, 7-8 :Good Control, <7 :Goal, 6-7 :Near Normal Glycemia, <6 :Non-diabetic Level
Technique METHOD - HPLC		-	
Mean Blood Glucose	241.3	mg/dL	



P. Chaudhari
Dr. PIYUSH B. CHAUDHARI
M.D. Medicine
Reg. No. G-21513

Remarks

Designed By : Sarita Infotech Pvt. Ltd., Navsari

Yashfeen Cardiac Hospital

P. Chaudhari
Signature
Technician

Thanks for Reference



YASHFEEN CARDIAC HOSPITAL™

At. & Po. Viraval, Navsari. 396 445. Phone (H) (02637) 235725

Website : www.yashfeenhospital.in E-mail : info@yashfeenhospital.in
(For Laboratory Reports Only)



Patient Name : CHAMPAKLAL NEVJIBHAI GANVIT
Ref By Dr. : -
Sample Time : 23/12/2023 10:47 No : 47

Age : 58 Years Sex : M
Area : Siyada Date : 23/12/2023
Time : 3:49PM

BLOOD SUGAR TEST REPORT

Test	Findings	UOM	Normal Range
FASTING BLOOD SUGAR	202.8	mg/dL	70-110 mg/dL
FASTING URINE SUGAR	++++	-	NIL
POSTPANDRIAL BLOOD SUGAR	347.0	mg/dL	70-140 mg/dL
POSTPANDRIAL URINE SUGAR	++++	-	NIL



P. Chaudhary
Dr. PIYUSH B. CHAUDHARI
M.D. Medicine
Reg. No. G-21513

Remarks

Designed By : Sarita Infotech Pvt. Ltd., Navsari

Yashfeen Cardiac Hospital

R. Dethod

Signature

Technician

Thanks for Reference



YASHFEEN CARDIAC HOSPITAL™

At. & Po. Viraval, Navsari. 396 445. Phone (H) (02637) 235725

Website : www.yashfeenhospital.in E-mail : info@yashfeenhospital.in
(For Laboratory Reports Only)



Patient Name : CHAMPAKLAL NEVJIBHAI GANVIT
Ref By Dr. : -
Sample Time : 23/12/2023 10:47 No : 47

Age : 58 Years Sex : M
Area : Siyada Date : 23/12/2023
Time : 3:49PM

BIOCHEMICAL TEST REPORT

Test	Findings	UOM	Normal Range
S.CREATININE	0.6	mg/dL	Male-0.9-1.4 mg/dL, Female-0.8-1.2 mg/dL
S.URIC ACID	7.5	mg/dL	Male:3.5-7.2 mg/dL, Female:2.6-6.0 mg/dL
BLOOD UREA NITROGEN	6.2	mg/dL	4.7-23.0 mg/dL



P. Mead
Dr. PIYUSH B. CHAUDHARI
M.D. Medicine
Reg. No. G-21513

Remarks

Designed By : Sarita Infotech Pvt. Ltd., Navsari

Yashfeen Cardiac Hospital

R. Mead

Signature

Technician

Thanks for Reference

Test reports are subject to technical limitations and should be clinically co-related. Laboratory may be contacted whenever required.



YASHFEEN CARDIAC HOSPITAL™

At. & Po. Viraval, Navsari. 396 445. Phone (H) (02637) 235725

Website : www.yashfeenhospital.in E-mail : info@yashfeenhospital.in
(For Laboratory Reports Only)



Patient Name : CHAMPAKLAL NEVJIBHAI GANVIT Age : 58 Years Sex : M
Ref By Dr. : - Area : Siyada Date : 23/12/2023
Sample Time : 23/12/2023 10:47 No : 47 Time : 3:49PM

LIPID PROFILE TEST REPORT

Test	Findings	UOM	Normal Range
S.CHOLESTEROL	236.2	mg/dL	<200:Desirable, 200-239:Borderline High, >=240:High
HDL CHOLESTEROL	38.1	mg/dL	<40:Low(High Risk), >=60:High(Low Risk)
LDL CHOLESTEROL	217.9	mg/dL	<100.0: Optimal, 100.0-129.0: Nearoptimal/ Aboveoptimal, 130.0-159.0:Borderline High, 160.0-189.0:High, >=190.0:Very High
VLDL CHOLESTEROL	-	mg/dL	Upto 40.0 mg/dL
S.TRIGLYCERIDES	123.8	mg/dL	<150.0:Normal, 150.0-199.0:Borderline high, 200.0-499.0:High, >=500.0:Very High
CHOL/ HDL RATIO	-	mg/dL	LESS THAN 5.0
LDL/ HDL RATIO	-	mg/dL	LESS THAN 5.0
REMARK	<u>SOME LIPIDS ARE HIGH - SO DERIVED PARAMETERS ARE NOT GIVEN</u>		



P. Chaudhary
Dr. PIYUSH B. CHAUDHARI
M.D. Medicine
Reg. No. G-21513

Remarks

Designed By : Sarita Infotech Pvt. Ltd., Navsari

Yashfeen Cardiac Hospital

R. Rathod
Signature

Technician

Thanks for Reference



YASHFEEN CARDIAC HOSPITAL™

At. & Po. Viraval, Navsari. 396 445. Phone (H) (02637) 235725

Website : www.yashfeenhospital.in E-mail : info@yashfeenhospital.in
(For Laboratory Reports Only)



Patient Name : CHAMPAKLAL NEVJIBHAI GANVIT Age : 58 Years Sex : M
Ref By Dr. : - Area : Siyada Date : 23/12/2023
Sample Time : 23/12/2023 10:47 No : 47 Time : 3:49PM

LIVER FUNCTION TEST REPORT

Test	Findings	UOM	Normal Range
TOTAL BILIRUBIN	0.4	mg/dL	0-1.0 mg/dL
DIRECT BILIRUBIN	0.2	mg/dL	0-0.8 mg/dL
INDIRECT BILIRUBIN	0.2	mg/dL	0-0.2 mg/dL
SGPT	11.2	U/L	Below 40.0 U/L
S.ALKALINE PHOSPHATASE	69.7	U/L	Child-170.0-515.0 U/L, Adults-37.0-147.0 U/L
TOTAL PROTEIN	7.4	g/dl	6.0-8.0 g/dl
ALBUMIN	4.5	g/dl	3.0-5.0 g/dl
GLOBULIN	2.9	g/dl	3.0-3.5 g/dl
A/G	1.5	g/dl	
SGOT	11.6	U/L	Below 40.0 U/L



P. Chaudhary
Dr. PIYUSH B. CHAUDHARY
M.D. Medicine
Reg. No. G-21513

Remarks

Designed By : Sarita Infotech Pvt. Ltd., Navsari

Yashfeen Cardiac Hospital

R. Rathod

Signature

Technician

Thanks for Reference

Test reports are subject to technical limitations and should be clinically co-related. Laboratory may be contacted whenever required.



YASHFEEN CARDIAC HOSPITAL™

At. & Po. Viraval, Navsari. 396 445. Phone (H) (02637) 235725

Website : www.yashfeenhospital.in E-mail : info@yashfeenhospital.in

(For Laboratory Reports Only)



Patient Name : CHAMPAKLAL NEVJIBHAI GANVIT
Ref By Dr. : -
Sample Time : 23/12/2023 10:47 No : 47

Age : 58 Years Sex : M
Area : Siyada Date : 23/12/2023
Time : 3:49PM

THYROID FUNCTION TEST REPORT

Test	Findings	UOM	Normal Range
T3 (TRIODOTHYRONINE)	1.40	ng/ml	Newborns:0.73-2.88, 6 Days-3 Months:0.80-2.75, 4-12Months:0.86-2.65, 1-6 Years:0.92-2.48, 7-11 Years:0.93-2.31, 12-20Years:0.91-2.18, Adults:0.80-2.00
T4(THYROXINE)	8.34	µg/dl	Newborns:5.04-18.5, 6 Days-3 Months:5.41-17.0, 4-12 Months:5.67-16.0, 1-6 Years:5.95-14.7, 7-11 Years:5.99-13.8, 12-20 Years:5.91-13.2, Adults:5.10-14.1
TSH	1.86	µIU/ml	Newborns:0.70-15.2, 6 Days-3 Months:0.72-11.0, 4-12 Months:0.73-8.35, 1-6 Years:0.70-5.97, 7-11 Years:0.60-4.84, 12-20 Years:0.51-4.30, Adults:0.27-4.20

TECHNIQUE

ELECTROCHEMILUMINESCEN
CE



P. Meel
Dr. PIYUSH B. CHAUDHARI
M.D. Medicine
Reg. No. G-21513

Remarks

Designed By : Sarita Infotech Pvt. Ltd., Navsari

Yashfeen Cardiac Hospital

Rethod

Signature

Technician

Thanks for Reference

Test reports are subject to technical limitations and should be clinically co-related. Laboratory may be contacted whenever required.



YASHFEEN CARDIAC HOSPITAL™

At. & Po. Viraval, Navsari. 396 445. Phone (H) (02637) 235725

Website : www.yashfeenhospital.in E-mail : info@yashfeenhospital.in
(For Laboratory Reports Only)



Patient Name : CHAMPAKLAL NEVJIBHAI GANVIT
Ref By Dr. : -
Sample Time : 23/12/2023 10:47 No : 47

Age : 58 Years Sex : M
Area : Siyada Date : 23/12/2023
Time : 3:49PM

ROUTINE URINE ANALYSIS

Test	Findings	UOM	Normal Range
PHYSICAL EXAMINATION			
Quantity	-	-	
Colour	YELLOW	-	
Appearance	CLEAR	-	
Reaction	ACIDIC	-	
Sp. Gravity	1.002	-	
CHEMICAL EXAMINATION			
U.Albumin	NIL	-	
Sugar	++++	-	
Acetone	NIL	-	
Bile Salt	NIL	-	
Bile Pigment	NIL	-	
Occult Blood	NIL	-	
MICROSCOPIC EXAMINATION			
Pus Cells	1-2	/hpf	
Epithelial cells	1-2	/hpf	
Red cells	ABSENT	/hpf	
Casts	-	/hpf	
Crystals	-	/hpf	
Others	-	/hpf	



P. Chaudhary
Dr. PIYUSH B. CHAUDHARY
M. D. Medicine
Reg. No. G 21513

Remarks

Designed By : Sarita Infotech Pvt. Ltd., Navsari

Yashfeen Cardiac Hospital

Amravis

Signature

Technician

Thanks for Reference

Test reports are subject to technical limitations and should be clinically co-related. Laboratory may be contacted whenever required.

CHAMPAKLAL ,

ID:

DOB:

58 Years , ,

Male ,Unknown

Med.:

Location:

Referring Physician:

Notes:

23-12-2023 13:05:39

Vent. Rate:	83 BPM
PR int:	145 ms
QRS dur:	117 ms
QT/QTc:	358/398 ms
P-R-T axes:	66 -9 89
Avg. RR:	717 ms
QTcB:	422 ms
QTcF:	399 ms

SINUS RHYTHM
INFERIOR MYOCARDIAL INFARCTION, PROBABLY OLD
ABNORMAL ECG

UNCONFIRMED REPORT

Reviewed by:

Signed by:

Date:

MOKARJ
DESAI
MARKET

f. Chaudh
Dr. PIYUSH B. CHAUDHARI
 M. D. Medicine
 Reg. No. G-21513

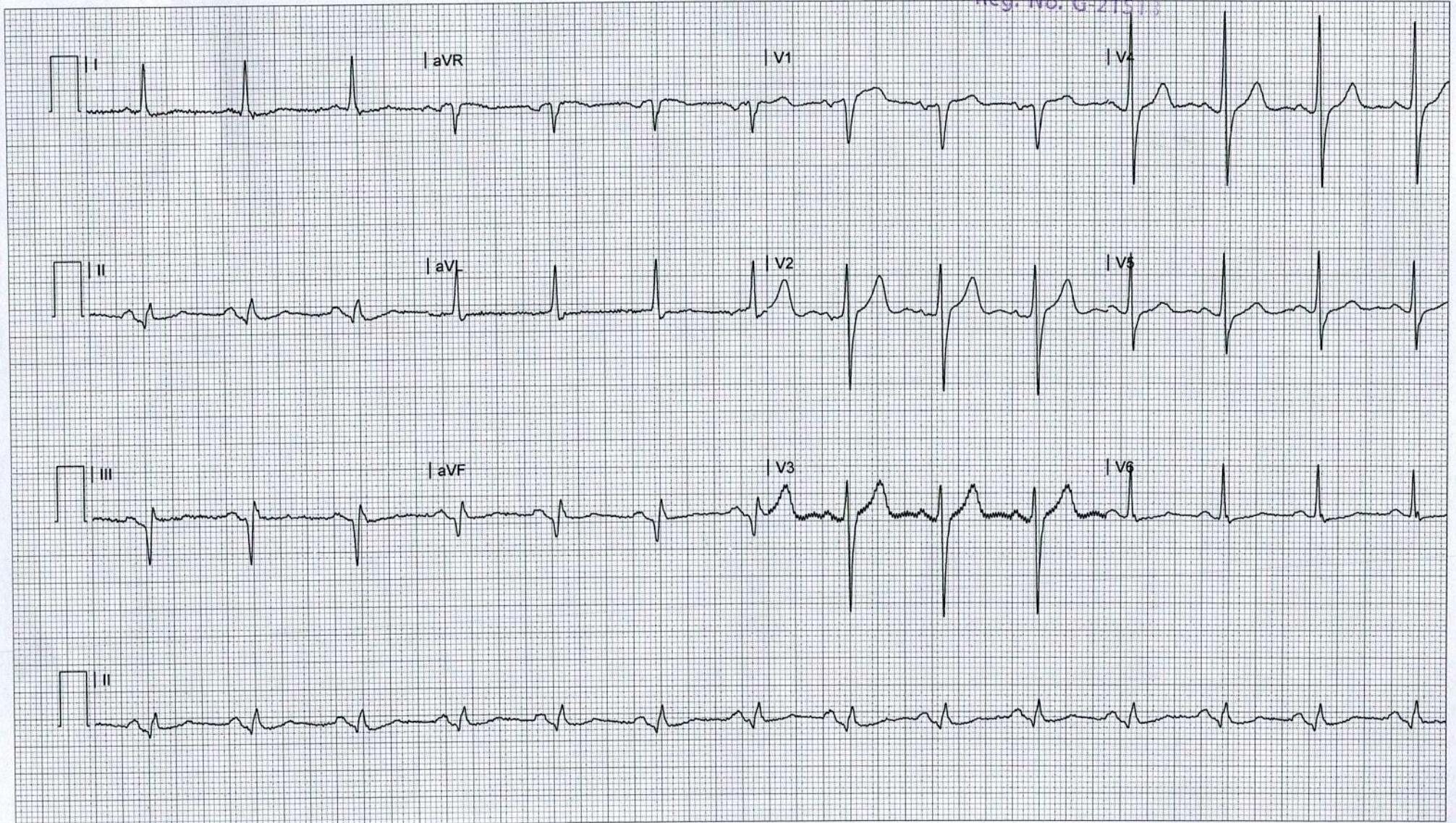

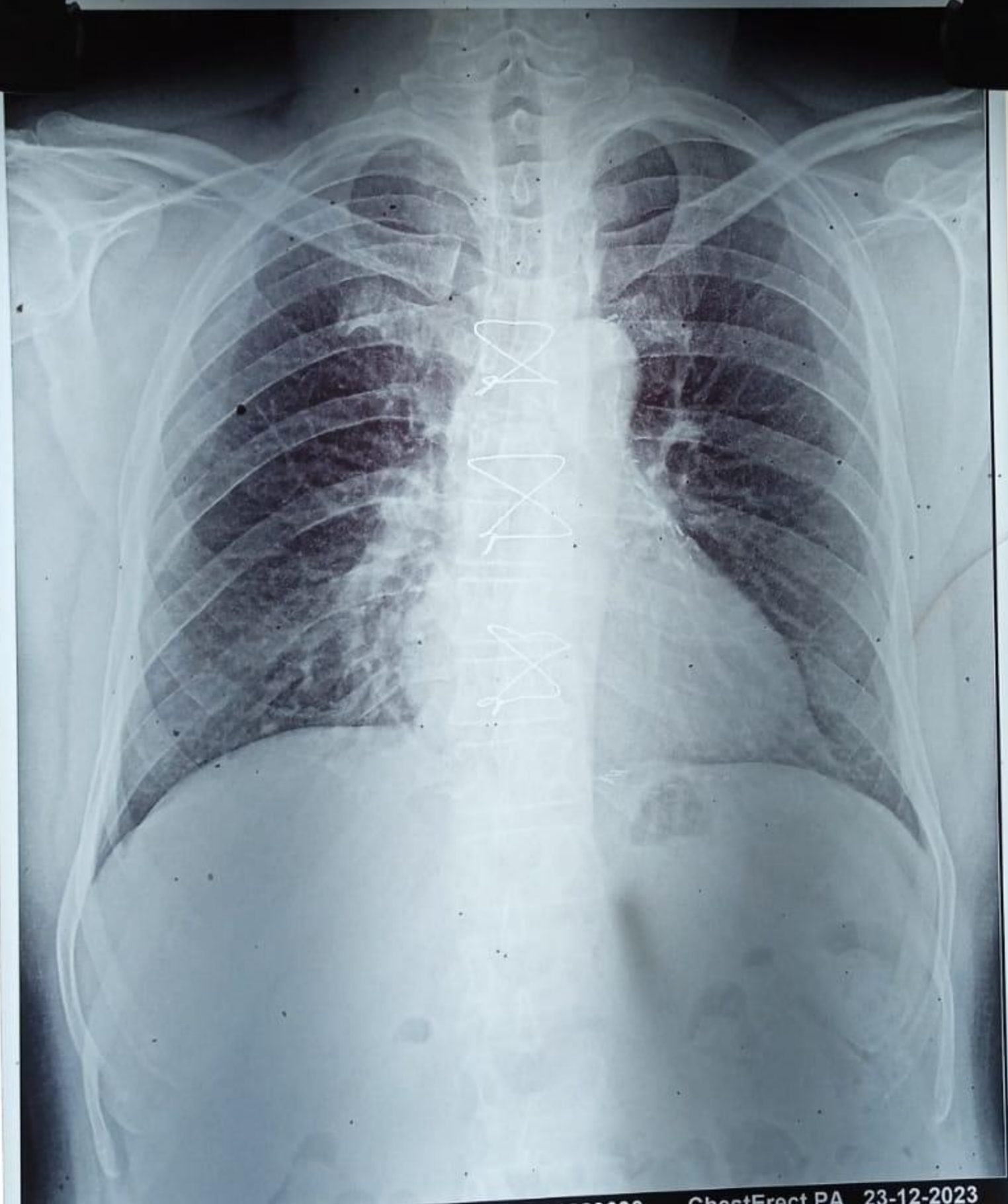

3038235 CHAMPAKLAL N GANVIT 58Y 231223636 ChestErect PA 23-12-2023
YASHFEEN GROUP OF HOSPITALS NAVSARI PH:9924047789



 **GPS Map**
Camera Lite

746, Viraval Village, Navsari, Viraval, Gujarat 396445, India

Latitude
20.9619703°

Longitude
72.9292643°

Local 03:16:35 PM
GMT 09:46:35 AM

Altitude 12 meters
Saturday, 23.12.2023