

ভারত সরকার
Government of India

ড্রোন সরকার
Drone Sarker
পিতা : মনোজ সরকার
Father : Manoj Sarker
জন্মতারিখ / DOB : 27/06/1992
পুরুষ / Male

5209 0528 6132

আধার - সাধারণ মানুষের অধিকার



Drone Sarker

Dr. Sanjeev Manuka
MBBS, DNB
Reg. No.- 64846



Millennium Health Care

BE - 87, Saltlake, Near C.A.P. Camp Bus Stop, Kolkata 700 064
2321 2865 / 2866, 4073 5556, +91 98302 76060
mhc.saltlake@gmail.com www.reliableclinics.com

Reliable

Care you Can rely on

ID No. : 2401/MH-1030



Patient Name : MR. DRONE SARKER

Sex / Age : Male / 31 Year

Referred By : DR. ARCOFEMI HEALTHCARE LIMITED

Booking on : 13/01/2024 09.13 AM

Sample Received on : 13/01/2024 09.13 AM

Reported on : 13/01/2024 01.07 PM

Lab No : 878

MHC

Page 1 of 1

HAEMATOLOGY

<u>INVESTIGATION</u>	<u>RESULT</u>	<u>UNIT</u>	<u>REFERENCE VALUE</u>
ABO BLOOD GROUP	: " B "		
Rh (D) FACTOR	: POSITIVE		
HAEMOGLOBIN	: 14.9	gm/dl	[13 - 18]
RED CELL COUNT	: 4.9	millions/cumm	[4.5 - 6.5]
PACKED CELL VOLUME	: 44.7	%	[40 - 54]
MEAN CORPUSCULAR VOLUME	: 91.2	fL	[76 - 96]
MEAN CORPUSCULAR HAEMOGLOBIN	: 30.4	pg	[27 - 32]
MEAN CORPUSCULAR Hb CONCEN.	: 33.3	%	[30 - 35]
PLATELETS COUNT	: 2,50,000	/cumm	[150000 - 400000]
WHITE CELL COUNT	: 7,600	/cumm	[4000 - 11000]
<u>DIFFERENTIAL W. B. C. COUNT</u>			
Neutrophil	: 62	%	[40 - 75]
Lymphocyte	: 32	%	[20 - 45]
Monocyte	: 02	%	[2 - 10]
Eosinophil	: 04	%	[1 - 6]
Basophil	: 00	%	Upto 1
<u>PERIPHERAL BLOOD SMEAR</u>			
RBC	: NORMOCYTIC NORMOCHROMIC		
ERYTHROCYTE SEDIMENTATION RATE (Westergren Method)			[0 - 15]
1st Hour	: 12	mm.	
ABSOLUTE EOSINOPHIL COUNT	: 304	/cumm	[50 - 350]

** End of Report **

Checked by: MOU

LM

DR S.DAS
MBBS,MD(PATH)
CONSULTANT PATHOLOGIST



Dr. Animesh Ghosh
DR. ANIMESH GHOSH
MBBS, MD
PATHOLOGY



Millennium Health Care

BE - 87, Saltlake, Near C.A.P. Camp Bus Stop, Kolkata 700 064
2321 2865 / 2866, 4073 5556, +91 98302 76060
mhc.saltlake@gmail.com www.reliableclinics.com



Reliable

Care you Can rely on

ID No. : **2401/MH-1030**
Patient Name : **MR. DRONE SARKER**
Sex / Age : Male / 31 Year
Referred By : DR. ARCOFEMI HEALTHCARE LIMITED



Booking on : 13/01/2024 09.13 AM
Sample Received on : 13/01/2024 09.13 AM
Reported on : 13/01/2024 06.07 PM
Lab No : 878

Page 1 of 3

BIOCHEMISTRY

INVESTIGATION

RESULT

UNIT

REFERENCE VALUE

PLASMA GLUCOSE FASTING
(Method: Hexokinase)

: 85.0

mg/dl

[70 - 110]

PLASMA GLUCOSE POST PRANDIAL
(Method: Hexokinase)

: 92.0

mg/dl

[70 - 140]

LIPID PROFILE

CHOLESTEROL
(Method: CHOD-POD)

: **241**

mg/dl

[150 - 220]

HDL CHOLESTEROL
(Method: Direct Enzymatic Colorimetric (PEG))

: 45.0

mg/dl

[35 - 80]

CHOL : HDL CHOL RATIO
(Method: Calculated)

: 5.36

LDL CHOLESTEROL
(Method: Direct Enzymatic Colorimetric (PEG))

: 163.0

< 100 Optimum
100 - 129 Near/above optimum
130 - 159 Borderline high
160 - 189 High
> 190 Very high

VLDL CHOLESTEROL
(Method: Calculated)

: 33.0

TRIGLYCERIDES
(Method: GPO-POD)

: **168.0**

mg/dl

[60 - 165]

UREA
(Method: Urease, GLDH)

: 20.0

mg/dl

[10 - 50]

CREATININE
(Method: JAFFES KINETIC)

: 1.17

mg/dl

[0.90 - 1.30]

URIC ACID
(Method: Uricase)

: 5.7

mg/dl

[3.5 - 7.2]



Cont...Page 2

Checked by: MOU

LM

Unit of Ms. Ginza International Pvt. Ltd.
For Home Collection & Delivery, Doctors Appointment & Consultation
Diagnostic Centres : Saltlake ☎ 98302 76060 | 98364 49979
Rajarhat ☎ 98366 56060 CIN : U51909WB1996PTC077803

Computerised Pathology | X ray | Ultra Sonography | Colour Doppler
Computerised ECG | Echo Cardiography | Stress Test (TMT)
Holter Monitoring | Endoscopy | EMG | NCV | EEG | PFT
Vaccination Facility | Speciality Doctors Consultation | Ambulance



Millennium Health Care

BE - 87, Saltlake, Near C.A.P. Camp Bus Stop, Kolkata 700 064
2321 2865 / 2866, 4073 5556, +91 98302 76060
mhc.saltlake@gmail.com www.reliableclinics.com



Reliable

Care you Can rely on

ID No. : 2401/MH-1030



Booking on : 13/01/2024 09.13 AM

Patient Name : MR. DRONE SARKER

Sample Received on : 13/01/2024 09.13 AM

Sex / Age : Male / 31 Year

Reported on : 13/01/2024 06.07 PM

Referred By : DR. ARCOFEMI HEALTHCARE LIMITED

Lab No : 878

MHC

Page 2 of 3

BIOCHEMISTRY

INVESTIGATION	RESULT	UNIT	REFERENCE VALUE
LIVER FUNCTION TEST			
BILIRUBIN TOTAL (Method : DPD-DIAZO)	: 0.4	mg/dl	[0.1 - 1.20]
BILLIRUBIN DIRECT (CONJUGATED) (Method: DOUMAS)	: 0.1	mg/dl	[0.1 - 0.4]
BILIRUBIN INDIRECT (UNCONJUGATED) (Method: Calculated)	: 0.3	mg/dl	
TOTAL PROTEIN (Method: Biuret)	: 7.1	gm/dl	[6.0 - 8.0]
ALBUMIN (Method: BCG)	: 4.2	gm/dl	[3.2 - 4.6]
GLOBULIN (Method: Calculated)	: 2.9		
ALBUMIN : GLOBULIN (Method: Calculated)	: 1.45 : 1		
ASPARTEATE AMINO TRANSFERASE (SGOT) (Method: IFCC, without P5P)	: 34.0	U/L	[0.1 - 46]
ALANINE AMINO TRANSFERASE (SGPT) (Method: IFCC, without P5P)	: 40.0	U/L	[0.1 - 49]
ALKALINE PHOSPHATASE (Method: IFCC-PNPP)	: 105.0	U/L	Women : 35 - 104 u/ L Men : 40 - 129 u/ L Children : 54 - 369 u/ L
GLYCOSYLATED HAEMOGLOBIN (HbA1c) (Method - HPLC)	: 5.2	%	Non Diabetic : < 6.0 % Pre Diabetic : 6.0 - 6.4 % Diabetic : => 6.5 %



Cont...Page 3

Checked by: MOU

LM

Unit of Ms. Ginza International Pvt. Ltd.
For Home Collection & Delivery, Doctors Appointment & Consultation
Diagnostic Centres : Saltlake ☎ 98302 76060 | 98364 49979
Rajarhat ☎ 98366 56060 CIN : U51909WB1996PTC077803

Computerised Pathology | X ray | Ultra Sonography | Colour Doppler
Computerised ECG | Echo Cardiography | Stress Test (TMT)
Holter Monitoring | Endoscopy | EMG | NCV | EEG | PFT
Vaccination Facility | Speciality Doctors Consultation | Ambulance



Millennium Health Care

BE - 87, Saltlake, Near C.A.P. Camp Bus Stop, Kolkata 700 064
2321 2865 / 2866, 4073 5556, +91 98302 76060
mhc.saltlake@gmail.com www.reliableclinics.com



Reliable

Care you Can rely on

ID No. : **2401/MH-1030**
Patient Name : **MR. DRONE SARKER**
Sex / Age : Male / 31 Year
Referred By : DR. ARCOFEMI HEALTHCARE LIMITED



Booking on : 13/01/2024 09.13 AM
Sample Received on : 13/01/2024 09.13 AM
Reported on : 13/01/2024 06.07 PM
Lab No : 878

Page 3 of 3

BIOCHEMISTRY

INVESTIGATION

RESULT

UNIT

REFERENCE VALUE

GGT (GAMMA GT)

: 26.3 U/L

[5 - 45]

** End of Report **

Analyzer used for report is TMS 30i.

Note: All reference ranges are age & sex matched. Reference limits mentioned herein are in accordance with the literature provided along with the kit which may change with the change in chemistry or the kit

Checked by: MOU

LM

DR. ANIMESH GHOSH
MBBS, MD
PATHOLOGY

DR S.DAS
MBBS,MD(PATH)
CONSULTANT PATHOLOGIST



Unit of Ms. Ginza International Pvt. Ltd.
For Home Collection & Delivery, Doctors Appointment & Consultation
Diagnostic Centres : Saltlake 98302 76060 | 98364 49979
Rajarhat 98366 56060 CIN : U51909WB1996PTC077803

Computerised Pathology | X ray | Ultra Sonography | Colour Doppler
Computerised ECG | Echo Cardiography | Stress Test (TMT)
Holter Monitoring | Endoscopy | EMG | NCV | EEG | PFT
Vaccination Facility | Speciality Doctors Consultation | Ambulance



Millennium Health Care

BE - 87, Saltlake, Near C.A.P. Camp Bus Stop, Kolkata 700 064
2321 2865 / 2866, 4073 5556, +91 98302 76060
mhc.saltlake@gmail.com www.reliableclinics.com

Reliable

Care you Can rely on

ID No. : **2401/MH-1030**
Patient Name : **MR. DRONE SARKER**
Sex / Age : Male / 31 Year
Referred By : DR. ARCOFEMI HEALTHCARE LIMITED



Booking on : 13/01/2024 09.13 AM
Sample Received on : 13/01/2024 09.13 AM
Reported on : 13/01/2024 01.08 PM
Lab No : 878

Page 1 of 1

HORMONE ANALYSIS

<u>INVESTIGATION</u>	<u>RESULT</u>	<u>UNIT</u>	<u>REFERENCE VALUE</u>
TRI IODO THYRONINE (T3) (Method : CLIA)	: 1.5	ng/mL	[0.69 - 2.15]
TOTAL THYROXINE (T4) (Method : CLIA)	: 8.7	µg/dL	[5.2 - 12.7]
THYROID STIMULATING HORMONE (TSH) (Method : CLIA)	: 2.1	µIU/ml	[0.3 - 4.5]
PSA (PROSTATE SPECIFIC ANTIGEN)	: 0.1	ng/ml	<4.0 ng/ml

** End of Report **

Analyser used for report is MAGLUMI 800

Checked by: MOU

LM

DR S.DAS
MBBS,MD(PATH)
CONSULTANT PATHOLOGIST

DR. ANIMESH GHOSH
MBBS, MD
PATHOLOGY



Unit of Ms. Ginza International Pvt. Ltd.
For Home Collection & Delivery, Doctors Appointment & Consultation
Diagnostic Centres : Saltlake ☎ 98302 76060 | 98364 49979
Rajarhat ☎ 98366 56060 CIN : U51909WB1996PTC077803

Computerised Pathology | X ray | Ultra Sonography | Colour Doppler
Computerised ECG | Echo Cardiography | Stress Test (TMT)
Holter Monitoring | Endoscopy | EMG | NCV | EEG | PFT
Vaccination Facility | Speciality Doctors Consultation | Ambulance



Millennium Health Care

BE - 87, Saltlake, Near C.A.P. Camp Bus Stop, Kolkata 700 064
2321 2865 / 2866, 4073 5556, +91 98302 76060
mhc.saltlake@gmail.com www.reliableclinics.com

Reliable

Care you Can rely on

ID No. : 2401/MH-1030



Patient Name : MR. DRONE SARKER

Sex / Age : Male / 31 Year

Referred By : DR. ARCOFEMI HEALTHCARE LIMITED

Booking on : 13/01/2024 09.13 AM

Sample Received on : 13/01/2024 09.13 AM

Reported on : 13/01/2024 03.05 PM

Lab No : 878

MHC

REPORT ON EXAMINATION OF URINE

PHYSICAL EXAMINATION

VOLUME : 50 ml
COLOUR : PALE STRAW
APPEARANCE : CLEAR
SPECIFIC GRAVITY : 1.010
DEPOSIT : ABSENT

CHEMICAL EXAMINATION

REACTION : ACIDIC
PROTEIN : ABSENT
GLUCOSE : ABSENT
PHOSPHATE : ABSENT
KETONE BODIES : ABSENT
BILE SALT : ABSENT
BILE PIGMENTS : ABSENT

MICROSCOPICAL EXAMINATION

PUS CELLS : 2 - 3 /hpf
R B C : NOT FOUND
EPITHELIAL CELLS : 0 - 2 /hpf
YEAST CELLS : ABSENT
CASTS : NOT FOUND
CRYSTALS : NOT FOUND
OTHERS : ABSENT
MICRO ORGANISMS : ABSENT

** End of Report **

DR S.DAS
MBBS,MD(PATH)
CONSULTANT PATHOLOGIST

DR. ANIMESH GHOSH
MBBS, MD
PATHOLOGY



LM

Unit of Ms. Ginza International Pvt. Ltd.

For Home Collection & Delivery, Doctors Appointment & Consultation

Diagnostic Centres : Saltlake 98302 76060 | 98364 49979

Rajarhat 98366 56060 CIN : U51909WB1996PTC077803

Computerised Pathology | X ray | Ultra Sonography | Colour Doppler

Computerised ECG | Echo Cardiography | Stress Test (TMT)

Holter Monitoring | Endoscopy | EMG | NCV | EEG | PFT

Vaccination Facility | Speciality Doctors Consultation | Ambulance



Millennium Health Care

BE - 87, Saltlake, Near C.A.P. Camp Bus Stop, Kolkata 700 064
2321 2865 / 2866, 4073 5556, +91 98302 76060
mhc.saltlake@gmail.com www.reliableclinics.com

Reliable

Care you Can rely on

MEDICAL EXAMINATION REPORT

Employee Name : Drone Sarkar

Date of Birth : 27-06-1992 Age : 31 years Sex : Male / Female

Identification mark on the body : Amole in (left) thumb Marital Status: MARRIED.

Medical Report of ARCOFEMI HEALTHCARE LIMITED AHC Health Checkup

- A) 1. Height : 158 cm. 2. Weight : 109 kgs.
 3. BMI: 30.83
 4. Chest Inspiration/Expiration : 116/111 cm. 5. Abdomen Grith : 115 cm.
 6. Blood Pressure : 110/70 mm of Hg 7. Pulse Rate : 80 /m.
 8. Habits : Smoking/Tobacco : NO 9. Alcohol: NO

- B) 1. Are you now in good health? yes
 2. Are you currently taking any medicine? NO.
 3. Have you ever had a positive test for HIV / AIDS/ Malignancy? NO.
 4. Have you any Physical disorders? NO.
 5. Have you Diabetes / Hypertension / Endocrine disorders? NO.
 6. Have you ever done any surgical operation? NO.
 7. Have you any eye/ear problem? NO
 8. Is there any personal peculiarities? NO.

9. Family History:	Age of living	Age of death	Present state of health/Cause of death
Father	_____	<u>44</u>	<u>Car Accident</u>
Mother	_____	<u>51</u>	<u>Covid.</u>
Brother(s)	<u>22</u>	_____	<u>Good</u>
Sister(s)	_____	_____	_____



Remarks by Medical Examiner : Physically fit

Drone Sarkar

Signature of client

Date of Medical : 13.04.24

Dr. Sanjeev Dhanuka
MBBS, DNB
Reg. No.- 54846

Name, Signature & Seal of the Doctor



Millennium Health Care

BE - 87, Saltlake, Near C.A.P. Camp Bus Stop, Kolkata 700 064
2321 2865 / 2866, 4073 5556, +91 98302 76060
mhc.saltlake@gmail.com www.reliableclinics.com

Reliable

Care you Can rely on

ID No. : 2401/MH-1030



Patient Name : MR. DRONE SARKER

Sex / Age : Male / 31 Year

Referred By : DR. ARCOFEMI HEALTHCARE LIMITED

Booking on : 13/01/2024 09.13 AM

Sample Received on : 13/01/2024 09.13 AM

Reported on : 13/01/2024 01.54 PM

Lab No : 878

Page 1 of 1

Prevalence of color blindness	Result
Dichromacy	Within Normal Limit
Protanopia (Red Deficiency : L cone Absent)	Within Normal Limit
Deutanopia (Green Deficient :M cone Absent)	Within Normal Limit
Tritanopia (Blue Deficient : S cone Absent)	Within Normal Limit
Anomalous Trichromacy	Within Normal Limit
Protanopia (Red Deficiency : L cone Absent)	Within Normal Limit
Deutanopia (Green Deficient :M cone Absent)	Within Normal Limit
Tritanopia (Blue Deficient : S cone Absent)	Within Normal Limit
Glaucoma ("Open-Angle" and "Closed-Angle")	Within Normal Limit
Night blindness	No Abnormality Detected
Vision (Eyesight)	Normal

Vision Test:

Normal

Right Eye Near : N/6

Left eye Near : N/6

Right Eye Far :6/6

Left Eye far : 6/6

Comments: Final study is normal vision on both eye

Dr. Sanjeev Dharuka
MBBS, DNB
Reg. No.- 54846



JH

Unit of Ms. Ginza International Pvt. Ltd.

For Home Collection & Delivery, Doctors Appointment & Consultation

Diagnostic Centres : Saltlake 98302 76060 | 98364 49979

Rajarhat 98366 56060 CIN : U51909WB1996PTC077803

Computerised Pathology | X ray | Ultra Sonography | Colour Doppler

Computerised ECG | Echo Cardiography | Stress Test (TMT)

Holter Monitoring | Endoscopy | EMG | NCV | EEG | PFT

Vaccination Facility | Speciality Doctors Consultation | Ambulance



Millennium Health Care

BE - 87, Saltlake, Near C.A.P. Camp Bus Stop, Kolkata 700 064
2321 2865 / 2866, 4073 5556, +91 98302 76060
mhc.saltlake@gmail.com www.reliableclinics.com

Reliable

Care you Can rely on

ENT Examination:

Name: DRONE SARKER

Age: 31 Sex: MALE

Any pain in the ear, nose, throat or neck: NO

Any discharge from the ear/nose: NO

Any problem in

Hearing: NO

Balancing: NO

Co-ordination: NO

Smell: NO

Swallowing: NO

Speech: NO

Any ear wax: NO

Ear defect: NO

DNS: NO

Polyp: NO

Any neck gland palpable: NO

Any feature of tonsillitis: Very few times - mild, nothing significant

Any thyroid enlargement: NO

Any surgery: NO

Any others systemic abnormality: NO

Addiction: NO

Remarks: Appears normal on ENT Exam.

DR. SANJAY KUMAR DABRIWAL
Sonologist
WBMC-51839

Doctor's Signature: _____

[Signature]
13/01/2024



Millennium Health Care

BE - 87, Saltlake, Near C.A.P. Camp Bus Stop, Kolkata 700 064
2321 2865 / 2866, 4073 5556, +91 98302 76060
mhc.saltlake@gmail.com www.reliableclinics.com

Reliable

Care you Can rely on

Dr. Sanjay Kumar Dabriwal

MBBS, DGO

Consultant – Gynecologist & Obstetrician

Mobile: 9831044992 (Emergency only)

Mon to Sat : 8:30 to 9:30 AM

Mr. Dhone Sarkar - 31/M

Diet Consultation -

- No significant addition
- Takes both Veg + Non-veg.
- No exercises
- Build Average



Adv:

- Regular walking for 45 min
- Daily calories 1500 kcal.
- Avoid joint food
- Monitoring of weight

DR. SANJAY KUMAR DABRIWAL
Sonologist

WBMC-51339

13/01/2024

Unit of Ms. Ginza International Pvt. Ltd.

For Home Collection & Delivery, Doctors Appointment & Consultation

Diagnostic Centres : Saltlake ☎ 98302 76060 | 98364 49979

Rajarhat ☎ 98366 56060 CIN : U51909WB1996PTC077803

Computerised Pathology | X ray | Ultra Sonography | Colour Doppler

Computerised ECG | Echo Cardiography | Stress Test (TMT)

Holter Monitoring | Endoscopy | EMG | NCV | EEG | PFT

Vaccination Facility | Speciality Doctors Consultation | Ambulance



Millennium Health Care

BE - 87, Saltlake, Near C.A.P. Camp Bus Stop, Kolkata 700 064

2321 2865 / 2866, 4073 5556, +91 98302 76060

mhc.saltlake@gmail.com www.reliableclinics.com

Reliable

Care you Can rely on

Dr. Sanjay Kumar Dabriwal

MBBS, DGO

Consultant – Gynecologist & Obstetrician

Mobile: 9831044992 (Emergency only)

Mon to Sat : 8:30 to 9:30 AM

Mr - Drone, Sachar - 31/male

- Oral hygiene Average
- Dental caries upper 2nd premolars left side
- yellowish discoloration of a few teeth
- need dental treatment
- yearly dental examⁿ

DR. SANJAY KUMAR DABRIWAL
Sonologist

WBMC-51239

13/01/2024

Unit of Ms. Ginza International Pvt. Ltd.

For Home Collection & Delivery, Doctors Appointment & Consultation

Diagnostic Centres : Saltlake ☎ 98302 76060 | 98364 49979

Rajarhat ☎ 98366 56060 CIN : U51909WB1996PTC077803

Computerised Pathology | X ray | Ultra Sonography | Colour Doppler

Computerised ECG | Echo Cardiography | Stress Test (TMT)

Holter Monitoring | Endoscopy | EMG | NCV | EEG | PFT

Vaccination Facility | Speciality Doctors Consultation | Ambulance



Millennium Health Care

BE - 87, Saltlake, Near C.A.P. Camp Bus Stop, Kolkata 700 064
2321 2865 / 2866, 4073 5556, +91 98302 76060
mhc.saltlake@gmail.com www.reliableclinics.com

Reliable

Care you Can rely on

ID No. : 2401/MH-1030



Patient Name : MR. DRONE SARKER

Sex / Age : Male / 31 Year

Referred By : DR. ARCOFEMI HEALTHCARE LIMITED

Booking Date : 13/01/2024

Exam. Date : 13/01/2024

Report Date : 13/01/2024

Page 1 of 1

DIGITAL X-RAY CHEST PA VIEW

Both the lung fields are clear.

Costophrenic angles are free.

The domes of diaphragm are uniformly

smooth and regular.

Heart is normal in size.



S. Ganguly
DR. SIPRA GANGULY
DMRD
Radiologist

JH

Unit of Ms. Ginza International Pvt. Ltd.

For Home Collection & Delivery, Doctors Appointment & Consultation

Diagnostic Centres : Saltlake ☎ 98302 76060 | 98364 49979

Rajarhat ☎ 98366 56060 CIN : U51909WB1996PTC077803

Computerised Pathology | X ray | Ultra Sonography | Colour Doppler

Computerised ECG | Echo Cardiography | Stress Test (TMT)

Holter Monitoring | Endoscopy | EMG | NCV | EEG | PFT

Vaccination Facility | Speciality Doctors Consultation | Ambulance



Millennium Health Care

BE - 87, Saltlake, Near C.A.P. Camp Bus Stop, Kolkata 700 064
2321 2865 / 2866, 4073 5556, +91 98302 76060
mhc.saltlake@gmail.com www.reliableclinics.com

Reliable

Care you Can rely on

ID No. : 2401/MH-1030



Booking Date : 13/01/2024

Patient Name : MR. DRONE SARKER

Exam. Date : 13/01/2024

Sex / Age : Male / 31 Year

Report Date : 14/01/2024

Referred By : DR. ARCOFEMI HEALTHCARE LIMITED

Page 1 of 1

ECHOCARDIOGRAPHY M MODE DATA

PARAMETERS	TEST VALUE	NORMAL RANGE (ADULT)
Aortic root diameter	3.20 cm	2.0 - 4.0 cm
Left artial diameter	3.40 cm	2.0 - 4.0 cm
RV Internal diameter	1.70 cm	0.6 - 2.3 cm
IV septal thickness (diastole)	0.73 cm	0.60 - 1.10 cm
LV Internal diameter (diastole)	5.14 cm	3.50 - 5.60 cm
Post wall thickness (diastole)	0.73 cm	0.60 - 1.10 cm
Internal diameter (systole)	2.99 cm	2.4 - 4.20 cm
LV Ejection fraction	64 %	55 - 75 %

IMPRESSION:

1. Left Ventricle:

Cavity size and wall thickness: within normal limits.
Wall motion study: no regional wall motion abnormality
Systolic function: Good
Diastolic compliance: Adequate

2. Left Atrium:

Normal sized, no mass in the appendage or body.

3. Right Ventricle and right atrium:

Normal sized, good RV systolic function

4. Mitral Valve:

Normal leaflet and sub-valvar apparatus.
No regurgitation.

5. Aortic Valve:

Three cusps- no thickening, good systolic excursion.
No regurgitation.

6. Tricuspid Valve:

Normal leaflets, normal size, no regurgitation.

7. Pulmonic Valve:

Normal cusps, good systolic excursion.



CG

Unit of Ms. Ginza International Pvt. Ltd.

For Home Collection & Delivery, Doctors Appointment & Consultation

Diagnostic Centres : Saltlake 98302 76060 | 98364 49979

Rajarhat 98366 56060 CIN : U51909WB1996PTC077803

Computerised Pathology | X ray | Ultra Sonography | Colour Doppler

Computerised ECG | Echo Cardiography | Stress Test (TMT)

Holter Monitoring | Endoscopy | EMG | NCV | EEG | PFT

Vaccination Facility | Speciality Doctors Consultation | Ambulance



Millennium Health Care

BE - 87, Saltlake, Near C.A.P. Camp Bus Stop, Kolkata 700 064
2321 2865 / 2866, 4073 5556, +91 98302 76060
mhc.saltlake@gmail.com www.reliableclinics.com

Reliable

Care you Can rely on

ID No. : 2401/MH-1030



Patient Name : MR. DRONE SARKER

Sex / Age : Male / 31 Year

Referred By : DR. ARCOFEMI HEALTHCARE LIMITED

Booking Date : 13/01/2024

Exam. Date : 13/01/2024

Report Date : 14/01/2024

Page 1 of 1

MHC

8. Ventricular Septum:

Intact

9. Inter-atrial Septum:

Intact

10. Pericardium:

No thickening, No effusion.

11. Others:

Estimated PA pressure : 20mmHg (systole).

CONCLUSION:

- Good LV systolic function with adequate diastolic compliance
- No pulmonary arterial hypertension

Suggested clinical correlation.



DR KUNAL BISWAS
MBBS, PG Diploma in Clinical Cardiology
Advanced Echo training, St. Bartholomew's and
Royal Free London Hospital, NHS, UK
Fellowship in Echocardiography
Ex House Physician, Cardiology dept.
NRS Medical college & Hospital

CG

Unit of Ms. Ginza International Pvt. Ltd.

For Home Collection & Delivery, Doctors Appointment & Consultation

Diagnostic Centres : Saltlake ☎ 98302 76060 | 98364 49979

Rajarhat ☎ 98366 56060 CIN : U51909WB1996PTC077803

Computerised Pathology | X ray | Ultra Sonography | Colour Doppler

Computerised ECG | Echo Cardiography | Stress Test (TMT)

Holter Monitoring | Endoscopy | EMG | NCV | EEG | PFT

Vaccination Facility | Speciality Doctors Consultation | Ambulance

ELECTRO CARDIOGRAPHY REPORT
NABL ACCREDITED LAB.



Date 13/01/24

P. ID. : 1030

Patient's Name Drone Sarkar

Age 31 y Sex M Dr. of Arcofermi health



Millennium Health Care

Care you Can rely on

GINZA INTERNATIONAL PRIVATE LIMITED

BE-87, Salt Lake City, Kolkata - 700 064

☎ : 2321-2865/2866, 9830276060 ● e-mail : mhc.saltlake@gmail.com

ID: 0000002758 Name:
 Male _____ years _____ cm _____ kg _____ / _____ mmHg
 08-08-2005 05:24:59
 CARDIART

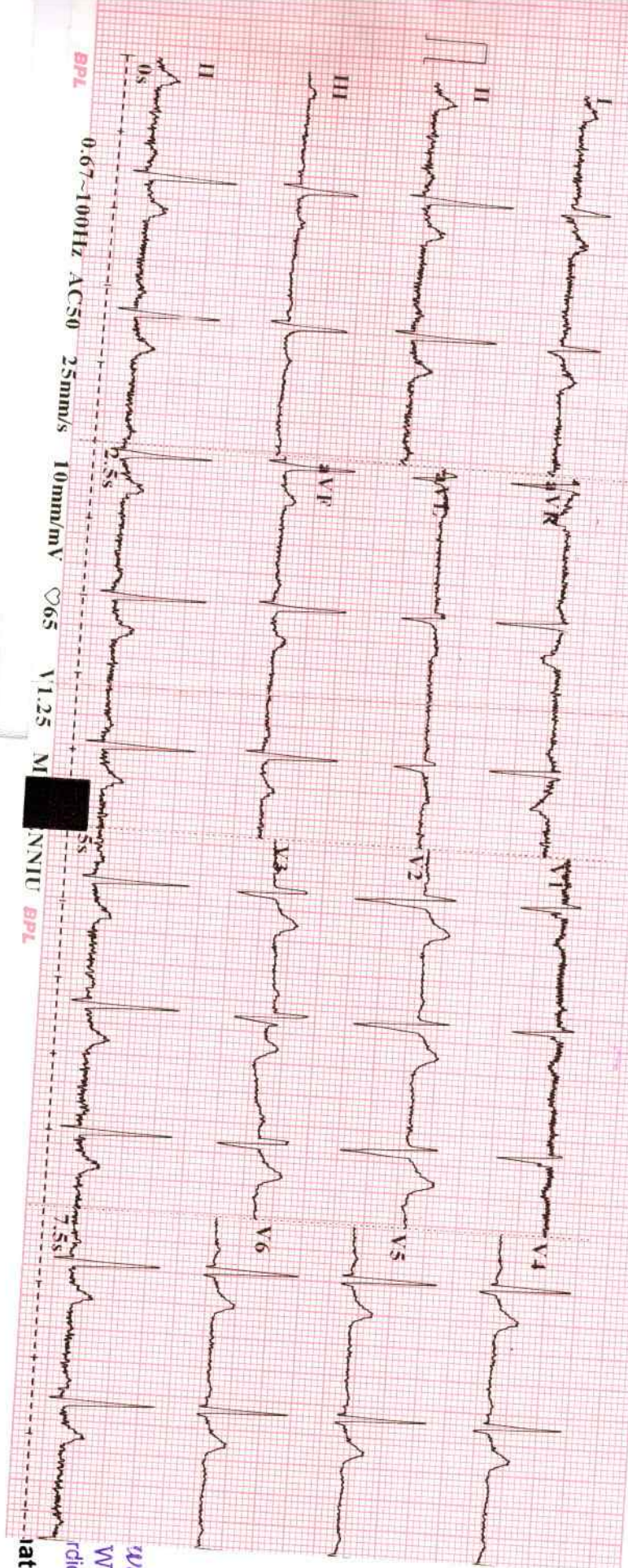

12/25
WBMCJ
(radiology)
nature

ID: 0000002758 Name: _____
Male _____ years _____ cm _____ kg _____ / _____ mmHg ~~00-00-00~~ ~~00-00-00~~ ~~00-00-00~~ CARDIARRT

HR : 67 BPM
Dur : 121 ms
R int : 166 ms
RS Dur : 94 ms
T/QTC int : 336/355 ms
QRS/T axis : 44/74/44 °
S/SV1 amp : 1.377/0.894 mV
S+SV1 amp : 2.271 mV
6/SV2 amp : 1.380/1.273 mV

Diagnosis Information:
Sinus Rhythm
Normal ECG***

Dr. K. Biswas
Reg. No. 58296 (WBMC)
MBBS, MCCP (Cardiology)

Report Reviewed by:

Dr. K. Biswas

IMPRESSION : ECG Shows

Normal

Dr. K. Biswas
Reg. No. 58296 (WBMC)
MBBS, MCCP (Cardiology)
Dr's Signature