



# Apollo Hospitals Enterprise Limited

251, Sainik School Road, Bhubaneswar - 751 005

Tel.: +91 674 6661016 / 6661066

E-mail: apollo\_bbsr@apollohospitals.com

Website: www.apollohospitals.com



Name<sup>2742</sup> : Mrs. LAXMI DORA  
 UHID : ODB1.0000895680  
 SIN \ LRN : 15897716 \ 15897717 \ 15897718 \ 15897723 \ 2465263  
 Specimen : Serum  
 Ref Doctor : Dr. IPSITA MOHANTY

Age: 54Yr 3Mth 27Days  
 Gender: Female  
 W/ENO/RefNo : AHC  
 / ODB1AH115040

## LABORATORY REPORT



Collected on : 28-SEP-2024 10:00:24 AM Received on : 28-SEP-2024 10:27:57 AM Reported on : 28-SEP-2024 12:04:25 PM

### ARCOFEMI - MEDIWHEEL - FULL BODY ANNUAL PLUS CHECK ADVANCED - FEMALE - 2D ECHO - PAN INDIA - FY2324

TEST NAME	RESULT	BIOLOGICAL REFERENCE INTERVALS	UNITS
ALT(SGPT) - SERUM / PLASMA (UV,Using Pyridoxal Phosphate:IFCC)	74 *	Healthy Adults:30 - 65	U/L
ALBUMIN - SERUM (Bromocresol Purple Dye)	4.4	Healthy Adults:3.5-5.0	g/dL
GLOBULIN - SERUM:(Calculated)	3.1	Healthy Adults:1.8 - 3.6	g/dL
ALBUMIN:GLOBULIN - SERUM(RATIO) (Calculated)	1.4	Healthy Adults:1.1 - 1.8	
ALKALINE PHOSPHATASE - SERUM/PLASMA (Enzymatic-AMP Buffer)	75	Healthy Adults:50 - 136	U/L
AST (SGOT) - SERUM (UV,Using Pyridoxal Phosphate:IFCC)	63 *	Healthy Adults:15 - 37	U/L
BILIRUBIN CONJUGATED (DIRECT) - SERUM (Modified Doumas Ref. method/Jendrassik & Grof.)	0.2	Healthy Adults:0.0-0.3	mg/dL
BILIRUBIN UNCONJUGATED - SERUM(Calculated)	0.7	Healthy Adults:0.0 - 0.7	mg/dL
BILIRUBIN, TOTAL - SERUM (Modified Doumas Ref. method/Jendrassik & Grof.)	0.9	Healthy Adults:<=1.0	mg/dL
CHOLESTEROL - SERUM / PLASMA (Cholesterol Oxidase / Esterase)	229 *	Desirable:<200 Borderline:200 - 240 High Risk:>=240	mg/dL
CREATININE - SERUM / PLASMA (Enzymatic Method)	0.53 *	Healthy Women: 0.60 - 1.0	mg/dL



# Apollo Hospitals Enterprise Limited

251, Sainik School Road, Bhubaneswar - 751 005

Tel.: +91 674 6661016 / 6661066

E-mail : apollo\_bbsr@apollohospitals.com

Website : www.apollohospitals.com



Name<sup>2742</sup> : Mrs. LAXMI DORA  
 UHID : ODB1.0000895680  
 SIN \ LRN : 15897716 \ 15897717 \ 15897718 \ 15897723 \ 2465263  
 Specimen : Serum  
 Ref Doctor : Dr. IPSITA MOHANTY

## LABORATORY REPORT

Age : 54Yr 3Mth 27Days

Gender : Female

W/ENO/RefNo : AHC / ODB1AH115040



Collected on : 28-SEP-2024 10:00:24 AM    Received on : 28-SEP-2024 10:27:57 AM    Reported on : 28-SEP-2024 12:04:25 PM

<b>GGTP: GAMMA GLUTAMYL TRANSPEPTIDASE - SERUM</b>	<b>58 *</b>	Healthy Women: 5 - 55	U/L
(L-gamma-glutamyl-3-carboxy-4-nitranilide)			
<b>HDL CHOLESTEROL - SERUM / PLASMA</b>	<b>51</b>	Low: <40 High: >=60	mg/dL
(Direct Measurement)		Desirable :< 4.5	
<b>TOTAL CHOLESTEROL/HDL CHOLESTEROL RATIO(Calculated)</b>	<b>4.5</b>		
<b>LDL CHOLESTEROL - SERUM / PLASMA (DIRECT LDL)</b>	<b>161 *</b>	Optimal:<100 Near Optimal:100-129 Borderline High:130-159 High:160-189 Very High:>=190	mg/dL
(Direct Measurement)			
<b>POTASSIUM - SERUM / PLASMA</b>	<b>4.5</b>	Healthy Adults: 3.5 - 5.1	mmol/L
(Indirect ISE)			
<b>PROTEIN, TOTAL - SERUM / PLASMA</b>	<b>7.5</b>	Healthy Adults:6.4 - 8.2	g/dL
(Modified Biuret)			
<b>SODIUM - SERUM / PLASMA</b>	<b>140</b>	Healthy Adults:136-145	mmol/L
(Indirect ISE)			
<b>TRIGLYCERIDES - SERUM</b>	<b>144</b>	Normal: <150 Borderline High:150-199 High: 200-499 Very High: >=500	mg/dL
(Enzymatic Method)			
<b>UREA - SERUM / PLASMA</b>	<b>21</b>	Healthy Adults:15 - 38	mg/dL
(Urease-GLDH,Enzymatic)			
<b>UREA NITROGEN SERUM/PLASMA:(Calculated)</b>	<b>10</b>	Healthy Adults:7 - 18	mg/dL



# Apollo Hospitals Enterprise Limited

251, Sainik School Road, Bhubaneswar - 751 005

Tel.: +91 674 6661016 / 6661066

E-mail: apollo\_bbsr@apollohospitals.com

Website: www.apollohospitals.com



Name<sup>2742</sup> : Mrs. LAXMI DORA  
 UHID : ODB1.0000895680  
 SIN \ LRN : 15897716 \ 15897717 \ 15897718 \ 15897723 \ 2465263  
 Specimen : Serum  
 Ref Doctor : Dr. IPSITA MOHANTY

## LABORATORY REPORT

7 ODB1AH115040

Age : 54Yr 3Mth 27Days

Gender: Female

W/BNo/RefNo : AHC



Collected on : 28-SEP-2024 10:00:24 AM    Received on : 28-SEP-2024 10:27:57 AM    Reported on : 28-SEP-2024 12:04:25 PM

### VLDL CHOLESTEROL - SERUM \$

(Calculated Measurement)

VLDL CHOLESTEROL - SERUM - CALCULATED	17	Normal: <30 mg/dL	
GLUCOSE - SERUM / PLASMA (FASTING)	110 *	Non-Diabetic: <=100	mg/dL
(Hexokinase)		Impaired: upto 125	
		Diabetic: >=126	

### TOTAL T3: TRI IODOTHYRONINE - SERUM/PLASMA

(Chemiluminescence)

TOTAL T3: TRI IODOTHYRONINE - SERUM	121	Healthy Adults: 82 - 179	ng/dL
-------------------------------------	-----	--------------------------	-------

### TSH: THYROID STIMULATING HORMONE - SERUM /PLASMA

(Chemiluminescence)

TSH: THYROID STIMULATING HORMONE - SERUM	2.0	Healthy Adults- 0.38-5.33	uIU/mL
--	-----	---------------------------	--------

### TOTAL T4: THYROXINE - SERUM/PLASMA

(Chemiluminescence)

TOTAL T4: THYROXINE - SERUM	9.07	Healthy Adults: 4.82-15.65	µg/dL
-----------------------------	------	----------------------------	-------

### GLUCOSE - SERUM / PLASMA (POST PRANDIAL)

(Hexokinase)

GLUCOSE - SERUM / PLASMA (POST PRANDIAL)	202 *	Normal: <140	mg/dL
--	-------	--------------	-------



# Apollo Hospitals Enterprise Limited

251, Sainik School Road, Bhubaneswar - 751 005

Tel.: +91 674 6661016 / 6661066

E-mail : apollo\_bbsr@apollohospitals.com

Website : www.apollohospitals.com



Name : Mrs. LAXMI DORA  
 UHID : ODB1.0000895680  
 SIN \ LRN : 15897716 \ 15897717 \ 15897718 \ 15897723 \ 2465263  
 Specimen : Serum  
 Ref Doctor : Dr. IPSITA MOHANTY

## LABORATORY REPORT

Age : 54Yr 3Mth 27Days

Gender : Female

W/End/RefNo : AHC / ODB1AH115040



Collected on : 28-SEP-2024 10:00:24 AM    Received on : 28-SEP-2024 10:27:57 AM    Reported on : 28-SEP-2024 12:04:25 PM

Report Status: Final

KINDLY CORRELATE RESULTS WITH CLINICAL FINDINGS.

\* END OF REPORT \*

CHECKED BY 109518  
 109518

Printed On : 28-SEP-2024 03:44:25 PM

Dr Nihar Ranjan Dash

MD Biochemistry

# Apollo Hospitals Enterprise Limited

251, Sainik School Road, Bhubaneswar - 751 005

Tel.: +91 674 6661016 / 6661066

E-mail : apollo\_bbsr@apollohospitals.com

Website : www.apollohospitals.com



Name<sup>2742</sup> : Mrs. LAXMI DORA  
UHID : ODB1.0000895680  
SIN \ LRN : 15897719 \ 2465263  
Specimen : Whole blood  
Ref Doctor : Dr. IPSITA MOHANTY

Age : 54Yr 3Mth 27Days

Gender : Female

## LABORATORY REPORT

W/BNd/RefNo : AHC  
/ ODB1AHH15040



Collected on : 28-SEP-2024 10:00:24 AM Received on : 28-SEP-2024 10:46:56 AM Reported on : 28-SEP-2024 12:47:39 PM

### ARCOFEMI - MEDIWHEEL - FULL BODY ANNUAL PLUS CHECK ADVANCED - FEMALE - 2D ECHO -

PAN INDIA - FY2324

#### TEST NAME

#### RESULT

#### BIOLOGICAL REFERENCE INTERVALS

#### UNITS

GLYCOSYLATED HEMOGLOBIN (HbA1C) -

7.3 \*

HbA1C Degree of Control

%

WHOLE BLOOD

(Ion Exchange High Performance Liquid Chromatography)

<6.0 Non-diabetic level

<7.0 Goal\*

>8.0 Action Suggested\*\*

Mean Plasma Glucose (MPG) Estimate:

182.58

mg/dL

\*Some danger of hypoglycemic reaction in Type I diabetics. Some glucose intolerant individuals and "sub-clinical" diabetics may show (elevated) HbA1c in this area.

\*\*High risk of developing long term complications. "ActionSuggested" depends on individual patient circumstances.

Report Status: Final

KINDLY CORRELATE RESULTS WITH CLINICAL FINDINGS.

\* END OF REPORT \*

CHECKED BY 109518  
109518

Printed On : 28-SEP-2024 03:45:31 PM

Dr Nihar Ranjan Dash

MD Biochemistry



DEPARTMENT OF PHARMACOLOGY AND CLINICAL PATHOLOGY

251, Sainik School Road, Bhubaneswar - 751 005

Tel.: +91 674 6661016 / 6661066

E-mail: apollo\_hbsr@apollohospitals.com

Website: www.apollohospitals.com Age: 54Yr 3Mth 27Days



Name : Mrs. LAXMI DORA
UHD : ODB1.0000895680
SIN \LRN : 15897715 \ 2465263
Specimen : Urine
Ref Doctor : Dr. IPSITA MOHANTY

LABORATORY REPORT

W/B No/RefNo : AHC



Collected on : 28-SEP-2024 10:00:24 AM Received on : 28-SEP-2024 11:54:21 AM Reported on : 28-SEP-2024 12:14:42 PM

ARCOFEMI - MEDIWHEEL - FULL BODY ANNUAL PLUS CHECK ADVANCED - FEMALE - 2D ECHO -

PAN INDIA - FY2324

Table with 4 columns: TEST NAME, RESULT, BIOLOGICAL REFERENCE INTERVALS, UNITS. Rows include URINE ROUTINE (CUE) and DEPOSITS.



DEPARTMENT OF PHARMACOLOGY AND CLINICAL PATHOLOGY

251, Sainik School Road, Bhubaneswar - 751 005

Tel.:+91 674 6661016 / 6661066

E-mail : apollo\_bber@apollohospitals.com

Website : www.apollohospitals.com



Name : Mrs. LAXMI DORA  
UHID : ODB1.0000895680  
SIN \LRN : 15897715 \ 2465263  
Specimen : Urine  
Ref Doctor : Dr. IPSITA MOHANTY

LABORATORY REPORT

Age : 54Yr 3Mth 27Days  
W/B No/RefNo : AHC



Collected on : 28-SEP-2024 10:00:24 AM Received on : 28-SEP-2024 11:54:21 AM Reported on : 28-SEP-2024 12:14:42 PM

Report Status:Final

KINDLY CORRELATE RESULTS WITH CLINICAL FINDINGS.

\* END OF REPORT \*

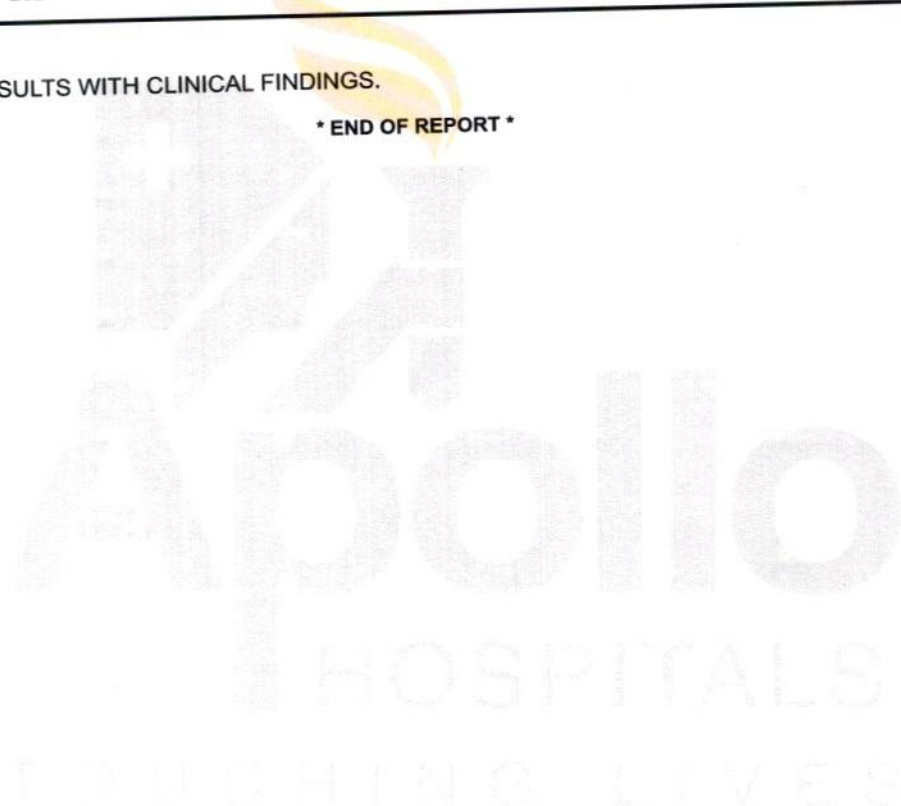

CHECKED BY : 1117181  
918003

Dr.Snehalata Jagati  
Junior Consultant

Printed On : 28-SEP-2024 03:45:51 PM



Name : Mrs. LAXMI DORA E-mail : apollo\_bbsr@apollohospitals.com  
 Website : www.apollohospitals.com Age : 54Yr 3Mth 27Days Gender : Female  
 UHID : ODB1.0000895680 ODB1A1115040 W/BNo/RefNo : AHC  
 SIN \LRN : 15897714 \ 15897721 \ 2465263  
 Specimen : Whole Blood ( EDTA )  
 Ref Doctor : Dr. IPSITA MOHANTY



Collected on : 28-SEP-2024 10:00:24 AM Received on : 28-SEP-2024 10:33:55 AM Reported on : 28-SEP-2024 03:48:29 PM

**ARCOFEMI - MEDIWHEEL - FULL BODY ANNUAL PLUS CHECK ADVANCED - FEMALE - 2D ECHO - PAN INDIA - FY2324**

TEST NAME	RESULT	BIOLOGICAL REFERENCE INTERVALS	UNITS
<b>HEMOGRAM(CBC+ESR+PS+RET) : (Automation+Standard Method)</b>			
Hemoglobin (Method : SLS)	13.9	11 - 15.5	g/dL
Haematocrit (Method : Automated Electrical Resistance Impedance)	44.0	37 - 50	%
RBC COUNT (Method : Automated Electrical Impedance)	4.63	3.5 - 5.5	Million/ul
MCV (Method : Calculated Parameter)	95.0	76 - 96	fL
MCH (Method : Calculated Parameter)	30.0	27 - 32	pg
MCHC (Method : Calculated Parameter)	31.6	30 - 35	g/dL
RDW (Method : Calculated Parameter)	13.2	11.5 - 14.5	%
RETICULOCYTE COUNT (Method : Flowcytometry)	2.40	0.5 - 2.5	%
TLC Count (Method : Flow Cytometry)	10.4	4 - 11	10 <sup>9</sup> /μl
Platelet Count (Method : Automated Electrical)	197	140 - 440	10 <sup>9</sup> /mm <sup>3</sup>





DEPARTMENT OF HAEMATOLOGY AND CLINICAL PATHOLOGY

251, Sainik School Road, Bhubaneswar - 751 005

Tel.:+91 674 6661016 / 6661066

E-mail : apollo\_bbsr@apollohospitals.com



Name : Mrs. LAXMI DORA Website : www.apollohospitals.com Age : 54Yr 3Mth 27Days Gender : Female  
 UHID : ODB1.0000895680 W/BNo/RefNo : AHC  
 SIN \LRN : 15897714 \ 15897721 \ 2465263  
 Specimen : Whole Blood ( EDTA )  
 Ref Doctor : Dr. IPSITA MOHANTY

LABORATORY REPORT



Collected on : 28-SEP-2024 10:00:24 AM Received on : 28-SEP-2024 10:33:55 AM Reported on : 28-SEP-2024 03:48:29 PM

Resistance Impedance /Manual(Neubauer's Chamber Counting)

ERYTHROCYTE SEDIMENTATION RATE (ESR)	27 *	0 - 20	mm/1st hr
<b>Differential Count</b>			
Neutrophils (Method : Flowcytometry)	62	40 - 75	%
Lymphocytes (Method : Flowcytometry)	32	20 - 45	%
Eosinophils (Method : Flowcytometry)	03	1 - 6	%
Monocytes (Method : Flowcytometry)	03	1 - 10	%
Basophils (Method : Flowcytometry)	00	0 - 1	%

**PERIPHERAL SMEAR**  
 RBC: Normocytic & normochromic  
 WBC: Normal  
 Platelets: Adequate on the smear  
**BLOOD GROUPING AND TYPING (ABO and Rh)**  
 ABO Group: O  
 Rh (D) Type: POSITIVE  
 Report Status: Final

KINDLY CORRELATE RESULTS WITH CLINICAL FINDINGS.

\* END OF REPORT \*

CHECKED BY : 112123  
918003

Printed On : 28-SEP-2024 04:48:16 PM

Dr.Snehalata Jagati  
Junior Consultant

**OP CONSULTATION REQUEST**

Date :

Sex : M/F

Name :

Age :

UHID No. :

Primary Consul

28 2024  
BIAH115040  
RA  
-CUE  
715

F 54 YRS SEP 28 20  
ODBI.0000895680 ODBIA  
LAXMI DORA  
BIOCHE-FUS  
SIN.15897717

Referred to Dr.

Speciality :

Reason for Referral

↓ heavy

Ear }  
Nose } ~~B~~NAD  
Throat }

Advice

Pure Tone Audiometry



Signature :

Name :

Date :

Time :

Dr Rohit Agrawal  
22751/OR/2017

**OP CONSULTATION REQUEST**

Date: 28/9/24

Name: Laxmi Dora  
Primary Consultant: AHC

Age: 54

Sex: M/F

UHID No.:

Speciality: Dental

Referred to Dr.

Reason for Referral

O/E Calculus stain  
Chronic generalized gingivitis

Adv scaling 1 Polishing

Signature:

Name:

Date:

Time:

Dr. Rashmi Acharya  
BDS: PGCEP (TEXAS) USA  
Consultant - Aesthetic & Endodontics  
& General Dentistry  
Apollo Hospitals, Sarbaneswar



**OP CONSULTATION REQUEST**

Date : 28/9/24

Name : Laxmi Dora	Age : 54	Sex : M/F
Primary Consultant :		UHID No. :

Referred to Dr. \_\_\_\_\_ Speciality : \_\_\_\_\_

**Reason for Referral**

Subj. am  
 1/10 15/10/24  
 1/10 15/10/24

1/10 15/10/24  
 1/10 15/10/24

1/10 15/10/24  
 1/10 15/10/24

Dr. Laxmi Dora

Signature :

Name :

Date :

Time :

**APOLLO HOSPITALS, BHUBANESWAR**  
**DEPARTMENT OF CARDIOLOGY**



HEART INSTITUTES

Name: DORA, MRS LAXMI

Age:

Patient Id: 895680

Sex: Female

Date: 28/09/2024

**ECHO REPORT**

**2D & M-MODE MEASUREMENTS**

Ao Diam	2.5 cm
LA Diam	3.3 cm
IVSd	1.2 cm
LVIDd	4.4 cm
LVPWd	1.2 cm
IVSs	1.5 cm
LVIDs	2.7 cm
LVPWs	1.6 cm

**2D & M-MODE CALCULATIONS**

LA/Ao	1.30
EDV(Teich)	88 ml
ESV(Teich)	28 ml
EF(Teich)	68 %
%FS	38 %
SV(Teich)	60 ml
RWT	0.54

**MITRAL VALVE**

MV E Vel	0.61 m/s
MV DecT	203 ms
MV Dec Slope	3.0 m/s <sup>2</sup>
MV A Vel	0.89 m/s
MV E/A Ratio	0.69

**AORTIC VALVE**

AV Vmax	1.63 m/s
AV maxPG	10.62 mmHg

**TRICUSPID VALVE**

TR Vmax	1.79 m/s
TR maxPG	12.83 mmHg

**PULMONARY VALVE**

PV Vmax	1.41 m/s
PV maxPG	7.91 mmHg

**IMPRESSION:**

..... POOR ECHO WINDOWS .....  
 MILD CONCENTRIC LVH  
 NORMAL CHAMBERS & VALVES  
 NO RWMA  
 NORMAL LV SYSTOLIC FUNCTION  
 LVEF - 68 %  
 GRADE I DIASTOLIC DYSFUNCTION  
 NO MR/AR/TR/PR  
 NO PE/CLOT/VEG

**ECHO CARDIOGRAPHER**

DR.B.DIKSHIT /DR.S RAUT

Female

Interpretation:

normal ECG

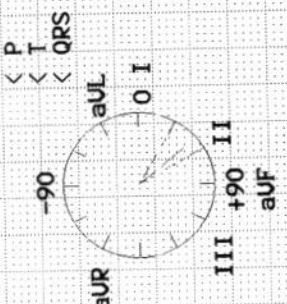

Measurement Results:

QRS	90 ms
QT/QTcB	362 / 438 ms
PR	138 ms
P	100 ms
RR/PP	592 / 650 ms
P/QRS/T	60 / 50 / 30 degrees
QTd/QTcBD	60 / 73 ms
Sokolow	1.6 mV
NK	13

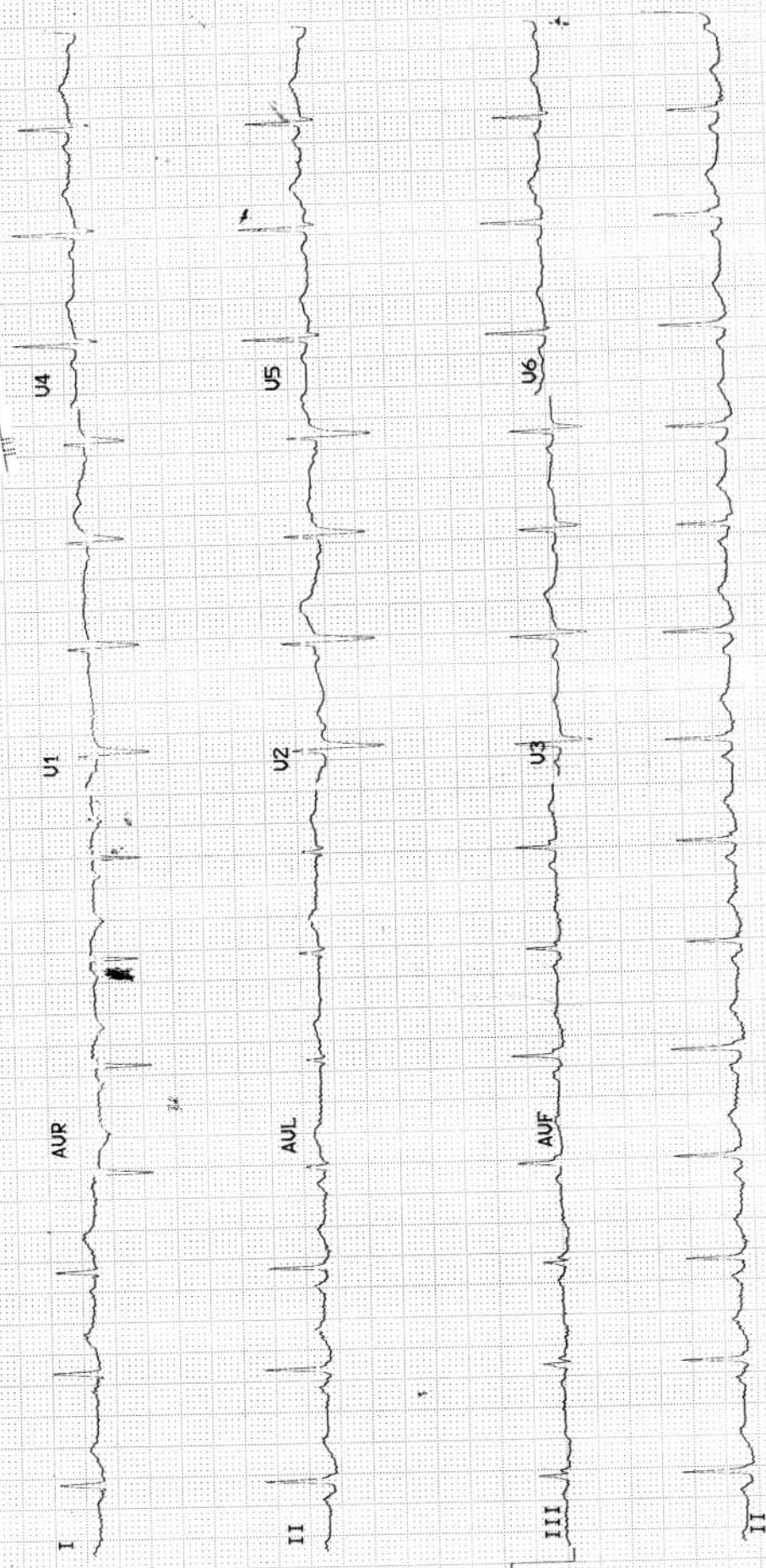

**Apollo Hospitals Enterprise Limited**

Registered Office : No. 19 Bishop Gardens, Raja Annamalaipuram,  
Chennai - 600 028, Corporate Identity Number (CIN) : L85110TN1979PLC008035

Bhubaneswar Office : Plot No. 251, Sainik School Road, Unit-15,  
Bhubaneswar - 751 005, Tel:+91 674 6661016 / 6661066, Fax:+91 674 6660408  
E-mail : apollo\_bbsr@apollohospitals.com, Web: www.apollohospitals.com



**Department of X-Ray**

**Patient Details** : Mrs. LAXMI DORA | Female | 54Yr 3Mth 27Days

**UHID** : ODB1.0000895680

**Patient Location:** AHC

**Patient Identifier:** ODB1AH115040



**DRN** : 124037184

**Completed on :** 28-SEP-2024 12:00

**Ref Doctor** : Dr. IPSITA MOHANTY

**X-RAY CHEST PA**

**REPORT**

Trachea & mediastinum are central in position.

Both Costophrenic angles are clear.

Hila are normal in size and position.

Lung fields show normal parenchymal features.

Cardiac size and shape are within normal limits.

Bony thoracic cage is normal.

**IMPRESSION**

No significant abnormality detected.

--- END OF THE REPORT ---

Dr Aayush  
148353/Karnataka/2022



**Radiology**

**Patient Details** : Mrs. LAXMI DORA | Female | 54Yr 3Mth 27Days  
**UHID** : ODB1.0000895680      **Patient Location:** AHC  
**Patient Identifier:** ODB1AH115040        
**DRN** : 224020540      **Completed on :** 28-SEP-2024 10:42  
**Ref Doctor** : Dr. IPSITA MOHANTY

**ULTRASOUND BREAST**

**REPORT**

High resolution ultrasound screening of both breasts were performed. Both sides axial, radial and sagittal scans done.

Skin, areola, nipple and subcutaneous fat are normal.

Normal fibroglandular architecture seen in right breast. No evidence of any obvious focal solid or cystic lesions.

Evidence of few clustered simple cysts in left 3 O` clock position of about 2-6 mm, 1 cm from NAC.

Bilateral axillary areas appears normal.  
No significant axillary lymphadenopathy.

**IMPRESSION**

Normal study of right breast (BI-RADS-I).

Fibrocystic /multicystic breast changes in left 3 O` clock position (BI-RADS-II).

--- END OF THE REPORT ---

  
Dr Swapna Kabiraj  
Consultant (Radiology)





### Radiology

**Patient Details** : Mrs. LAXMI DORA | Female | 54Yr 3Mth 27Days  
**UHID** : ODB1.0000895680 **Patient Location:** AHC  
**Patient Identifier:** ODB1AH115040   
**DRN** : 224020539 **Completed on :** 28-SEP-2024 10:33  
**Ref Doctor** : Dr. IPSITA MOHANTY

### ULTRASOUND - WHOLE ABDOMEN

#### REPORT

**LIVER** : Enlarged in size (141 mm) and shows increased echotexture. No I.H.B.D./ focal lesions.

**PORTAL VEIN** : Normal in caliber (9 mm).

**GALL BLADDER** : Well distended with normal walls and lumen. No calculi/pericholecystic fluid.

**COMMON BILE DUCT** : Normal in caliber (2 mm).

**PANCREAS** : Normal in size and echotexture.

**AORTA, IVC and para aortic areas** are normal.

**SPLEEN** : Normal in size (94 mm) and echotexture.

**KIDNEYS** : Both kidneys are normal in site, size and echotexture. No evidence of calculi/ hydronephrosis.

Right kidney measures : 105 x 42 mm.

Left kidney measures : 119 x 50 mm.

**URINARY BLADDER** : Well distended with normal walls. No evidence of calculi/ growth/ diverticula.

**UTERUS** : measures 96 x 49 x 56 mm, bulky in size and has normal myometrial echotexture. Combined endometrial thickness is normal (7 mm).

Cervix and vaginal canal appear unremarkable.



Mrs. LAXMI DORA

ODB1.0000895680

BHUBANESWAR  
ODB1AH115040

**ULTRASOUND - WHOLE ABDOMEN**

OVARIES : Atrophied.

OTHERS : No evidence of any free fluid in peritoneal cavity.

**IMPRESSION**

Hepatomegaly with grade-I fatty infiltration.

--- END OF THE REPORT ---

  
Dr Swapna Kabiraj

Consultant (Radiology)

