

Patient Name : **MRS. GUPTA NUPUR SUMEET**  
Patient ID : 58561  
Age / Sex : 35 years / Female  
Referred by : MEDIWHEEL  
Bill ID : 95398

Collected : Mar 02, 2024, 10:45 a.m.  
Reported : Mar 02, 2024, 02:42 p.m.  
Sample ID :



266195

Test Description	Results	Units	Biological Reference Range
------------------	---------	-------	----------------------------

**THYROID STIMULATING HORMONE (TSH)**

Sample Type : Serum

<b>Thyroid Stimulative Hormone (TSH)</b> [ CLIA ]	2.20	µIU/mL	0.3- 4.5 1st trimester - 0.1 - 2.5µIU/mL 2nd trimester - 0.2 - 3µIU/mL 3rd trimester - 0.3 - 3µIU/mL
--	------	--------	---

**Clinical Significance :-**

1. Serum TSH concentrations exhibit a diurnal variation with the peak occurring during the night.
2. Useful for: Screening for thyroid dysfunction and detecting mild (subclinical), as well as overt, primary hypo- or hyperthyroidism in ambulatory patients.
3. Monitoring patients on thyroid replacement therapy.
4. Confirmation of thyroid-stimulating hormone (TSH) suppression in thyroid cancer patients on thyroxine suppression therapy.
5. Prediction of thyrotropin-releasing hormone-stimulated TSH response.

---

\*\*END OF REPORT\*\*

**Dr. Sudhamani S. MD**  
Consultant Pathologist  
Reg. No. : 90461

Patient Name : **MRS. GUPTA NUPUR SUMEET**  
Patient ID : 58561  
Age / Sex : 35 years / Female  
Referred by : MEDIWHEEL  
Bill ID : 95398

Collected : Mar 02, 2024, 10:45 a.m.  
Reported : Mar 02, 2024, 02:42 p.m.  
Sample ID :



266195

Test Description	Results	Units	Biological Reference Range
<b><u>FASTING BLOOD SUGAR</u></b>			
Sample Type : Flouride R			
Fasting Blood Sugar [ GOD - POD ]	90.3	mg/dl	Normal : 70 - 99 mg/dl impaired Tolerance : 100 - 125mg/dl Diabetes Mellitus : >126 mg/dl
Technique :-	Fully Automated Biochemistry Analyser ERBA EM-200		

\*\*\*END OF REPORT\*\*\*



**Dr. Sudhamani S. MD**  
Consultant Pathologist  
Reg. No. : 90461

Patient Name : **MRS. GUPTA NUPUR SUMEET**  
Patient ID : 58561  
Age / Sex : 35 years / Female  
Referred by : MEDIWHEEL  
Bill ID : 95398

Collected : Mar 02, 2024, 10:45 a.m.  
Reported : Mar 02, 2024, 02:42 p.m.  
Sample ID :



266195

Test Description	Results	Units	Biological Reference Range
------------------	---------	-------	----------------------------

**POST PRANDIAL BLOOD SUGAR**

Sample Type : Flouride PP

Post Prandial Blood Sugar [ GOD - POD ]	<b>107.00</b>	mg/dl	110-180
--	---------------	-------	---------

Technique :- Done On Fully Automated Biochemistry Analyser ERBA EM-200

**\*\*END OF REPORT\*\***

**Dr. Sudhamani S. MD**  
Consultant Pathologist  
Reg. No. : 90461

Patient Name : **MRS. GUPTA NUPUR SUMEET**  
Patient ID : 58561  
Age / Sex : 35 years / Female  
Referred by : MEDIWHEEL  
Bill ID : 95398

Collected : Mar 02, 2024, 10:45 a.m.  
Reported : Mar 02, 2024, 02:42 p.m.  
Sample ID :



266195

Test Description	Results	Units	Biological Reference Range
------------------	---------	-------	----------------------------

**BLOOD GROUP**

Sample Type : EDTA / Whole Blood

ABO Grouping

"A"

Rh Grouping

POSITIVE

**Note:**

These report is for information purpose only. Blood group needs to be reconfirmed at the time of cross matching for blood transfusion.

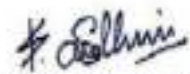
**\*\*END OF REPORT\*\***

**Dr. Sudhamani S. MD**  
Consultant Pathologist  
Reg. No. : 90461

Patient Name : **MRS. GUPTA NUPUR SUMEET**  
Patient ID : 58561  
Age / Sex : 35 years / Female  
Referred by : MEDIWHEEL  
Bill ID : 95398

Collected : Mar 02, 2024, 10:45 a.m.  
Reported : Mar 02, 2024, 02:42 p.m.  
Sample ID :



266195

Test Description	Results	Units	Biological Reference Range
------------------	---------	-------	----------------------------

**LIPID PROFILE**

Sample Type : Serum

TOTAL CHOLESTEROL

[ CHOD-PAP ]

169

mg/dL

Desirable : &lt;200 mg/dl

Borderline : 200 - 239mg/dl

High : &gt;240 mg/dl

TRIGLYCERIDES

[ Glycerol Phosphate Oxidase ]

81.3

mg/dL

Desirable : &lt;150 mg/dl

Borderline : 150 - 199mg/dl

High : &gt;200mg/dl

HDL CHOLESTEROL [ Direct ]

**24.8**

mg/dL

Desirable : &gt;40 mg/dl

Borderline Risk : 35 mg/dl

High Risk : &lt;30 mg/dl

LDL CHOLESTEROL [ Calculated ]

**127.94**

mg/dL

Desirable : &lt;100 mg/dl

Borderline : 130 - 160mg/dl

High : &gt;160mg/dl

VLDL Cholesterol

[ Calculated ]

16.26

mg/dL

Desirable : &lt;26 mg/dl

Borderline : &gt;30 mg/dl

Total Chol / HDL Chol Ratio

[ Calculated ]

**6.81**

mg/dL

Desirable : &lt;5 %

LDL / HDL Ratio

[ Calculated ]

**5.16**

1.00 - 3.55

NON-HDL CHOLESTEROL

[ Calculated ]

**144.20**

mg/dL

Desirable : &lt;130 mg/dl

Borderline : 160 - 189 mg/dl

High : &gt;220 mg/dl

**Technique:**

Fully Automated Biochemistry Analyser ERBA EM-200.

**\*\*END OF REPORT\*\***

**Dr. Sudhamani S. MD**  
Consultant Pathologist  
Reg. No. : 90461

Patient Name : **MRS. GUPTA NUPUR SUMEET**  
Patient ID : 58561  
Age / Sex : 35 years / Female  
Referred by : MEDIWHEEL  
Bill ID : 95398

Collected : Mar 02, 2024, 10:45 a.m.  
Reported : Mar 02, 2024, 02:42 p.m.  
Sample ID :



266195

Test Description	Results	Units	Biological Reference Range
<b><u>GLYCOCYLATED HAEMOGLOBIN</u></b>			
Sample Type : EDTA / Whole Blood			
Glycocyalted Haemoglobin (HbA1c) [ Tosoh HPLC ]	5.2	%	<5.7%NON DIABETIC 5.7-6.4% PRE-DIABETIC >6.5% DIABETIC <7.0% GOAL FOR DIABETIC ON TREATMENT
MEAN BLOOD GLUCOSE	<b>102.54</b>	mg/dL	116.89 - 154.2

\*\*END OF REPORT\*\*



**Dr. Sudhamani S. MD**  
Consultant Pathologist  
Reg. No. : 90461

Patient Name : **MRS. GUPTA NUPUR SUMEET**  
Patient ID : 58561  
Age / Sex : 35 years / Female  
Referred by : MEDIWHEEL  
Bill ID : 95398

Collected : Mar 02, 2024, 10:45 a.m.  
Reported : Mar 02, 2024, 02:42 p.m.  
Sample ID :



266195

Test Description	Results	Units	Biological Reference Range
------------------	---------	-------	----------------------------

**URINE ANALYSE REPORT**

Sample Type : Urine

**PHYSICAL EXAMINATION**

COLOUR	Pale Yellow		
APPEARANCE	Clear		
REACTION (PH)	7.0		5.0-7.5
SPECIFIC GRAVITY	1.010		1.010 - 1.030
ALBUMIN	Absent		
GLUCOSE	Absent		
BLOOD (U)	Absent		
BILE PIGMENTS	Negative		
BILE SALTS	Absent		
KETONE	Negative		
LEUKOCYTES	Absent		
NITRITE	Absent		
UROBILINOGEN	Negative		

**MICROSCOPY**

PUS CELLS/hpf	1-2
RBCs/hpf	Absent
EPI.CELLS/hpf	1-2
CASTS	Absent
CRYSTALS	Absent
BACTERIA	Absent
Other	Absent

**\*\*END OF REPORT\*\***

**Dr. Sudhamani S. MD**  
Consultant Pathologist  
Reg. No. : 90461

Patient Name : **MRS. GUPTA NUPUR SUMEET**  
Patient ID : 58561  
Age / Sex : 35 years / Female  
Referred by : MEDIWHEEL  
Bill ID : 95398

Collected : Mar 02, 2024, 10:45 a.m.  
Reported : Mar 02, 2024, 02:42 p.m.  
Sample ID :



266195

Test Description	Results	Units	Biological Reference Range
------------------	---------	-------	----------------------------

**LIVER FUNCTION TEST**

Sample Type : Serum

TOTAL BILIRUBIN [ DIAZO ]	0.49	mg/dl	0.3-1.3 mg/dl
BILIRUBIN-DIRECT [ DIAZO ]	0.19	mg/dl	0.1-0.4 mg/dl
BILLIRUBIN-INDIRECT [ CALCULATED ]	0.30	mg/dl	0.1-0.9 mg/dl
S.G.O.T. (AST) [ IFCC without Pyridoxal Phosphate ]	18.8	IU/L	5-40 IU/L
S.G.P.T.(ALT) [ IFCC without Pyridoxal Phosphate ]	18.8	IU/L	5-40 IU/L
ALKALINE PHOSPHATASE [ Amino Methyl Propanol (AMP) ]	73	IU/L	44-147 IU/L
TOTAL PROTEINS [ BIURET ]	6.66	IU/L	6.0 - 8.5 g/dL
ALBUMIN [ BROMO CRESOL GREEN (BCG) ]	3.99	g/dl	3.5-5.0 g/dl
GLOBULIN [ CALCULATED ]	2.67	gm%	2.3-3.5 gm%
ALBUMIN/GLOBULIN RATIO [ CALCULATED ]	1.49		
GAMMA GT	25	U/L	0 - 45

Technique : Fully Automated Biochemistry Analyser ERBA EM-200

**\*\*END OF REPORT\*\***

**Dr. Sudhamani S. MD**  
Consultant Pathologist  
Reg. No. : 90461



Patient Name : **MRS. GUPTA NUPUR SUMEET**  
Patient ID : 58561  
Age / Sex : 35 years / Female  
Referred by : MEDIWHEEL  
Bill ID : 95398

Collected : Mar 02, 2024, 10:45 a.m.  
Reported : Mar 02, 2024, 02:42 p.m.  
Sample ID :



266195

Test Description	Results	Units	Biological Reference Range
------------------	---------	-------	----------------------------

**SR. URIC ACID**

Sample Type : Serum

<b>Uric Acid</b> [ Uricase - POD ]	5.6	mg/dl	2.5 - 6.8
---------------------------------------	-----	-------	-----------

Technique :- Done On Fully Automated Biochemistry Analyser ERBA EM-200.

**\*\*END OF REPORT\*\***

**Dr. Sudhamani S. MD**  
Consultant Pathologist  
Reg. No. : 90461

Patient Name : **MRS. GUPTA NUPUR SUMEET**  
Patient ID : 58561  
Age / Sex : 35 years / Female  
Referred by : MEDIWHEEL  
Bill ID : 95398

Collected : Mar 02, 2024, 10:45 a.m.  
Reported : Mar 02, 2024, 02:42 p.m.  
Sample ID :



266195

Test Description	Results	Units	Biological Reference Range
<b><u>CREATININE</u></b>			
Sample Type : Serum			
<b>Creatinine</b>	0.66	mg/dl	0.40 - 1.40
[ Enzymatic ]			
Estimated GFR	117.24	ml/min/1.73sq m	Normal: >90 Mild Decrease : 60-89 Mild Moderate Decrease : 45-59 Moderate to Severe Decrease : 30-44 Severe Decrease ; 15-29 Kidney Failure : <15
[ Calculated ]			
Formula	Estimated GFR Calculate By CKD-EPI Formula.		
Technique :-	Done On Fully Automated Biochemistry Analyser ERBA EM-200		

\*\*END OF REPORT\*\*

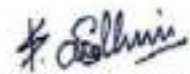

**Dr. Sudhamani S. MD**  
Consultant Pathologist  
Reg. No. : 90461

Patient Name : **MRS. GUPTA NUPUR SUMEET**  
Patient ID : 58561  
Age / Sex : 35 years / Female  
Referred by : MEDIWHEEL  
Bill ID : 95398

Collected : Mar 02, 2024, 10:45 a.m.  
Reported : Mar 02, 2024, 02:42 p.m.  
Sample ID :



266195

Test Description	Results	Units	Biological Reference Range
------------------	---------	-------	----------------------------

**BLOOD UREA LEVEL ( BUL )**

Sample Type : Serum

<b>Urea</b>	10.1	mg/dl	10 - 40
-------------	------	-------	---------

[ Urease - GLDH ]

<b>Bun</b>	4.72	mg/dl	6 - 21
------------	------	-------	--------

[ Calculated ]

Technique :- Done On Fully Automated Biochemistry Analyser ERBA EM-200

**\*\*END OF REPORT\*\***

**Dr. Sudhamani S. MD**  
Consultant Pathologist  
Reg. No. : 90461

Patient Name : **MRS. GUPTA NUPUR SUMEET**  
Patient ID : 58561  
Age / Sex : 35 years / Female  
Referred by : MEDIWHEEL  
Bill ID : 95398

Collected : Mar 02, 2024, 10:45 a.m.  
Reported : Mar 02, 2024, 02:42 p.m.  
Sample ID :



266195

Test Description	Results	Units	Biological Reference Range
------------------	---------	-------	----------------------------

**COMPLETE BLOOD COUNT**

Sample Type : EDTA / Whole Blood

Hemoglobin	<b>10.8</b>	g/dl	11.5 - 15.0
RBC COUNT	4.35	Millions/c	3.8 - 4.8
PCV(Hematocrit)	<b>34.4</b>	%	40.0 - 50.0
Mean Cell Volume(MCV) [ calculated ]	<b>79.3</b>	fl	80.0 - 100.0
Mean Cell Hemoglobin(MCH) [ calculated ]	<b>24.8</b>	pg	27.0 - 32.0
Mean Cell Hb Conc(MCHC) [ calculated ]	<b>31.3</b>	g/dl	32 - 36
RDW	14.3	%	11.50 - 14.50
Total Leucocytes (WBC) Count	8090	/cumm	4000-11000

**DIFFERENTIAL COUNT**

Neutrophils	51.6	%	40 - 70
Lymphocytes	40.7	%	20 - 50
Eosionphils	4.7	%	01 - 06
Monocytes	2.3	%	00 - 08
Basophils [ calculated ]	0.7	%	00-01

**SMEAR STUDY**

RBC Morphology	<b>Hypochromia (+)</b>		
WBC Morphology	No E/o Toxic granules seen		
Platelets On Smear	Adequate on Smear		
Platelet Count	433000	/cumm	150000 - 450000
MPV	9.6	fL	6.5 - 10.0

**Comments :-****Method:-**

HB:-Colorimetric, Total WBC:-Impedance/Flow Cytometry, HCT, MCV, MCH, MCHC, RDW-CV:-Calculate, Diff. Count: Flow Cytometry / Manual Stained Smear Microscopy, RBC: Impedance, Platelets : Impedance Method.

**Technique :-**

Fully Automated 5 part Diff. Cell Counter .

All Test Results are subjected to stringent international External and Internal Quality Control Protocols

**\*\*END OF REPORT\*\***

**Dr. Sudhamani S. MD**  
Consultant Pathologist  
Reg. No. : 90461

Patient Name : **MRS. GUPTA NUPUR SUMEET**  
Patient ID : 58561  
Age / Sex : 35 years / Female  
Referred by : MEDIWHEEL  
Bill ID : 95398

Collected : Mar 02, 2024, 10:45 a.m.  
Reported : Mar 02, 2024, 02:42 p.m.  
Sample ID :



266195

Test Description	Results	Units	Biological Reference Range
	<b><u>ESR</u></b>		
Sample Type : EDTA / Whole Blood			
ESR	15	Mm/hr	0 - 20
Method	Westergren		

\*\*END OF REPORT\*\*



**Dr. Sudhamani S. MD**  
Consultant Pathologist  
Reg. No. : 90461

Patient Name : **MRS. GUPTA NUPUR SUMEET**  
Patient ID : 58561  
Age / Sex : 35 years / Female  
Referred by : MEDIWHEEL  
Bill ID : 95398

Collected : Mar 02, 2024, 10:45 a.m.  
Reported : Mar 02, 2024, 02:42 p.m.  
Sample ID :



266195

Test Description	Results	Units	Biological Reference Range
------------------	---------	-------	----------------------------

**TOTAL THYROXINE ( T4 )**

Sample Type : Serum

Total Thyroxine ( T4 ) [ CLIA ]	69.53	ng/ml	52 - 127
------------------------------------	-------	-------	----------

**\*\*END OF REPORT\*\***

**Dr. Sudhamani S. MD**  
Consultant Pathologist  
Reg. No. : 90461

Patient Name : **MRS. GUPTA NUPUR SUMEET**  
Patient ID : 58561  
Age / Sex : 35 years / Female  
Referred by : MEDIWHEEL  
Bill ID : 95398

Collected : Mar 02, 2024, 10:45 a.m.  
Reported : Mar 02, 2024, 02:42 p.m.  
Sample ID :



266195

Test Description	Results	Units	Biological Reference Range
------------------	---------	-------	----------------------------

**TOTAL TRIIODOTHYRONINE (T3)**

Sample Type : Serum

TotalTriiodothyronine (T3) [ CLIA ]	1.33	ng/dL	0.69 - 2.15
--	------	-------	-------------

**\*\*END OF REPORT\*\***

**Dr. Sudhamani S. MD**  
Consultant Pathologist  
Reg. No. : 90461

NAME- NUPUR GUPTA

DATE-2/3/2024

AGE- 35/F

**X-RAY CHEST PA**

The Bony Thorax is Normal.

Both The Costophrenic And Cardiophrenic Angles Are Clear.

Cardiac Shape And Size Appears Normal.

The Lung Field Appears Normal.

Both The Hila Are Normal In Density And Position.

**Impression: - Normal Chest X-Ray.**



**DR.MRUDULA BABAR  
CONSULTANT RADIOLOGIST**

**DR. MRUDULA BABAR**  
MBBS, FC, DNB (RADIOLOGY)  
CF & MUMBAI 2009  
REG. NO. 2005/03/2139





Nupur gupta 35yrs F 3/2/2024  
OLIVE DIAGNOSTIC, SEAWOOD SEC 40



भारत सरकार  
GOVERNMENT OF INDIA



नूपर सुमीत गुप्ता  
Nupur Sumeet Gupta  
जन तिथि/ DOB: 07/07/1988  
पहिल / FEMALE



9288 8811 0895

आधार - माझे आधार, माझी जोडबट

*Dr. Mahesh V. Padsalg*  
Dr. Mahesh V. Padsalg  
MD. (Medicine)  
Consultant Physician  
Reg. No. 51424 (MMC)



भारतीय विशिष्ट पहचान प्राधिकरण  
INDIAN IDENTIFICATION AUTHORITY OF INDIA

पत्ता:  
W/O सुमीत गुप्ता, ए-102, स्नेहबास  
नीलकण्ठ मजसेठिक, प्लॉट नं - 5,  
पोलीस हेड क्वार्टर्स जवळ, रोडपाक,  
17, लंडावली, कलमबोली, नवी मुंबई,  
कलमबोली नोड, रायगड,  
महाराष्ट्र - 410218

Address:  
W/O Sumeet Gupta, A-102,  
Snehabhas Neelkanth Majestic,  
Plot No - 5, Near Police Head  
Quarters, Sector - 17, Roadpak,  
Kalambooli, Navi Mumbai,  
Kalambooli Node, Raigarh,  
Maharashtra - 410218

9288 8811 0895



1947  
1800 300 1847

help@uidai.gov.in

www.uidai.gov.in

P.O. Box No. 1847,  
Bangalore-560 061

Napur Gupta.

02/3/24

Age - 35/F

Phth

	(R)	(L)
VA	6/6	6/6
	N6	N6
	⊂	⊂
Catar Vn	⊂	⊂
A/Ses	⊂	⊂
	N/D	N/D
(F)		

(SS) wntz

dy

69 bpm  
within normal limit

Female

Normal sinus rhythm  
Normal ECG

QRS	88 ms
QT / QTcBaz	364 / 422 ms
PR	120 ms
P	90 ms
RR / PP	740 / 740 ms
P / QRS / T	69 / 47 / 32 degrees

*Dr. Mahesh V. Pardasige*  
MD. (Medicine)  
Consultant Physician  
Reg. No. 91424 (MMC)

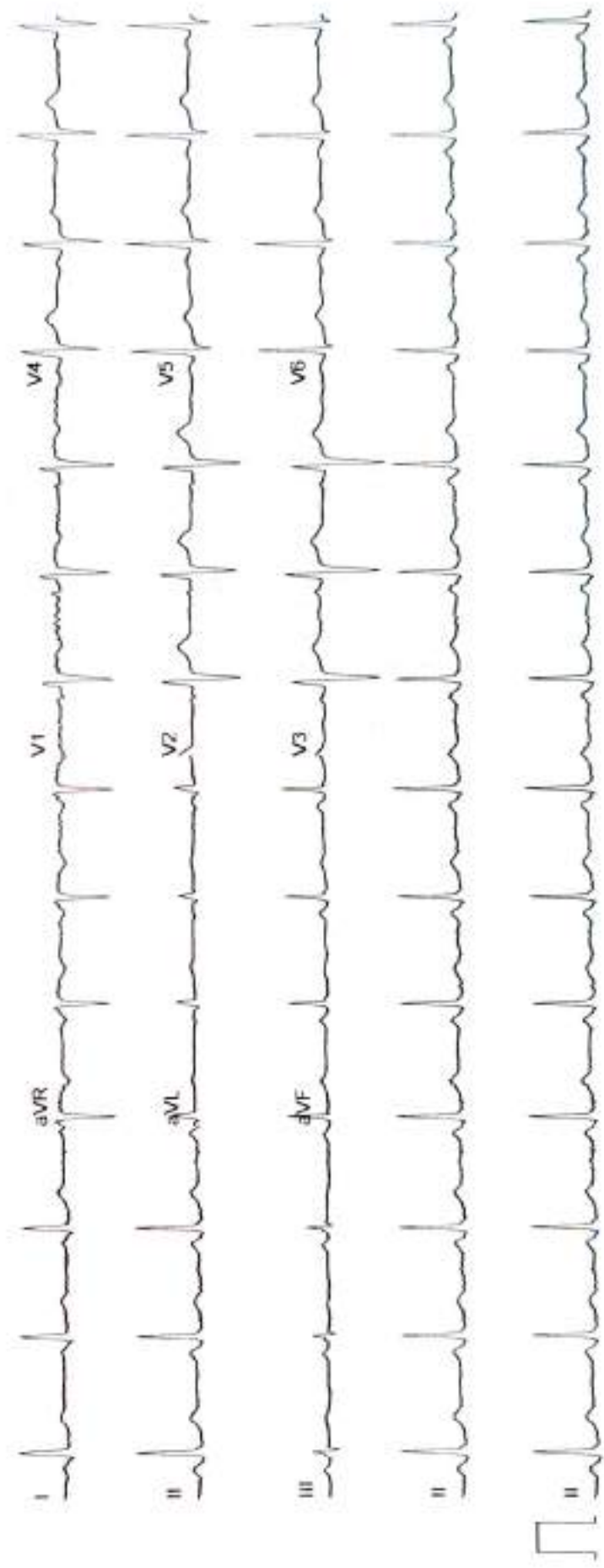

# DIABECARE DIABETES AND ENDOCRINE CLINIC SEAWOODS (W), NAVI MUMBAI - 400706

Name: NUPUR GUPTA

Date: 02-03-2024

Time: 12:03

Age: 35

Gender: F

Height: 162 cms

Weight: 92 Kg

ID: 1452

Clinical History: HEALTH CHECKUP

Medications:

## Test Details:

Protocol: Bruce

Predicted Max HR: 185

Target HR: 157 (85% of Pr. MHR)

Exercise Time: 0:06:01

Achieved Max HR: 157 (85% of Pr. MHR)

Max BP: 150/80

Max BP x HR: 23550

Max Mets: 7

Test Termination Criteria: Target HR attained

## Protocol Details:

Stage Name	Stage Time	METS	Speed Length	Grade %	Heart Rate bpm	BP mmHg	RPP	ST Level mm	ST Slope mV/S
Supine	00:12	1	0	0	88	120/80	10560	-0.31	0.2 V3
Standing	00:16	1	0	0	87	120/80	10440	-0.31	0.2 V2
Hyper/Ventilation	01:21	1	0	0	103	120/80	12360	-0.41	0.2 V1
Pre-Test	00:07	1	1.6	0	98	120/80	11760	0.4 III	0.1 I
Stage 1	03:00	4.7	2.3	10	133	130/80	17280	-1.1 I	0.4 V4
Stage 2	03:00	7	4	12	137	150/80	21550	-1.2 V6	0.8 V4
Peak Exercise	00:01	6.7	4.9	14	137	140/80	23150	-1.2 V6	0.8 V4
Recovery 1	03:00	1	0	0	99	140/80	13680	-0.6 V6	0.3 V2
Recovery 2	03:00	1	0	0	96	130/80	12480	-0.3 V3	0.2 V3
Recovery 3	02:55	1	0	0	95	120/80	11400	0.5 V3	0.2 V3
Recovery 4	00:03	1	0	0	96	120/80	11520	-0.3 I	0.2 V2

## Interpretation

NEGATIVE FOR PROVOCABLE MYOCARDIAL ISCHEMIA



Dr. Mahesh V. Padsalghe

M.D. (Medicine)

Consultant Physician

Reg. No. 81424 (MMC)

Ref Doctor: MEDIWHEEL

Doctor: DR MAHESH PADSALGE

SCHILLER

# DIABECARE DIABETES AND ENDOCRINE CLINIC SEAWOODS (W), NAVI MUMBAI - 400706

**NEPUR GUPTA (35 F)**

Trace Protocol  
STANDARD STSlope(mV/s)

ID: 1457

Stage: Supine

Date: 02-03-2024

Speed: 0 km/h

Exec Time: 0:00:00

Slope: 0%

Stage Time: 00:12

THR: 157 bpm

**HR: 88 bpm**

BP: 120/80 mmHg

ST1:standard STSlope(mV/s)

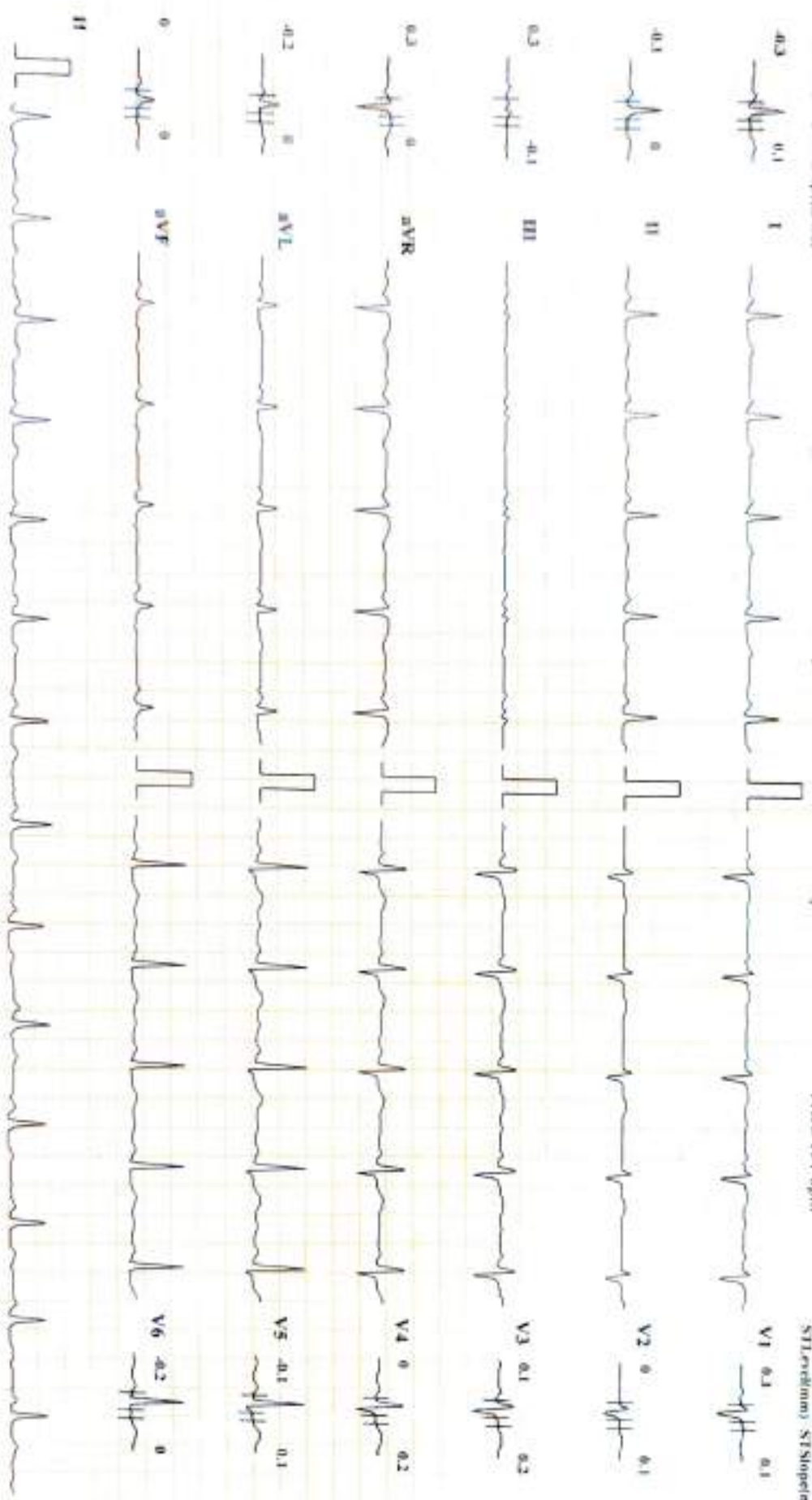

# DIABECARE DIABETES AND ENDOCRINE CLINIC SEAWOODS (W), NAVI MUMBAI - 400706

**NIJUR GUPTA (35 F)**

Brice Protocol

STT(LeadII) STSlope(mV/s)

ID: 1452

Stage: Standing

Date: 02-03-2024

Speed: 0

Exec Time: 0:00:00

Slope: 0 %

Stage Time: 00:16

THR: 157 bpm

**HR: 87 bpm**

BP: 120/80 mmHg

STT(LeadII) STSlope(mV/s)

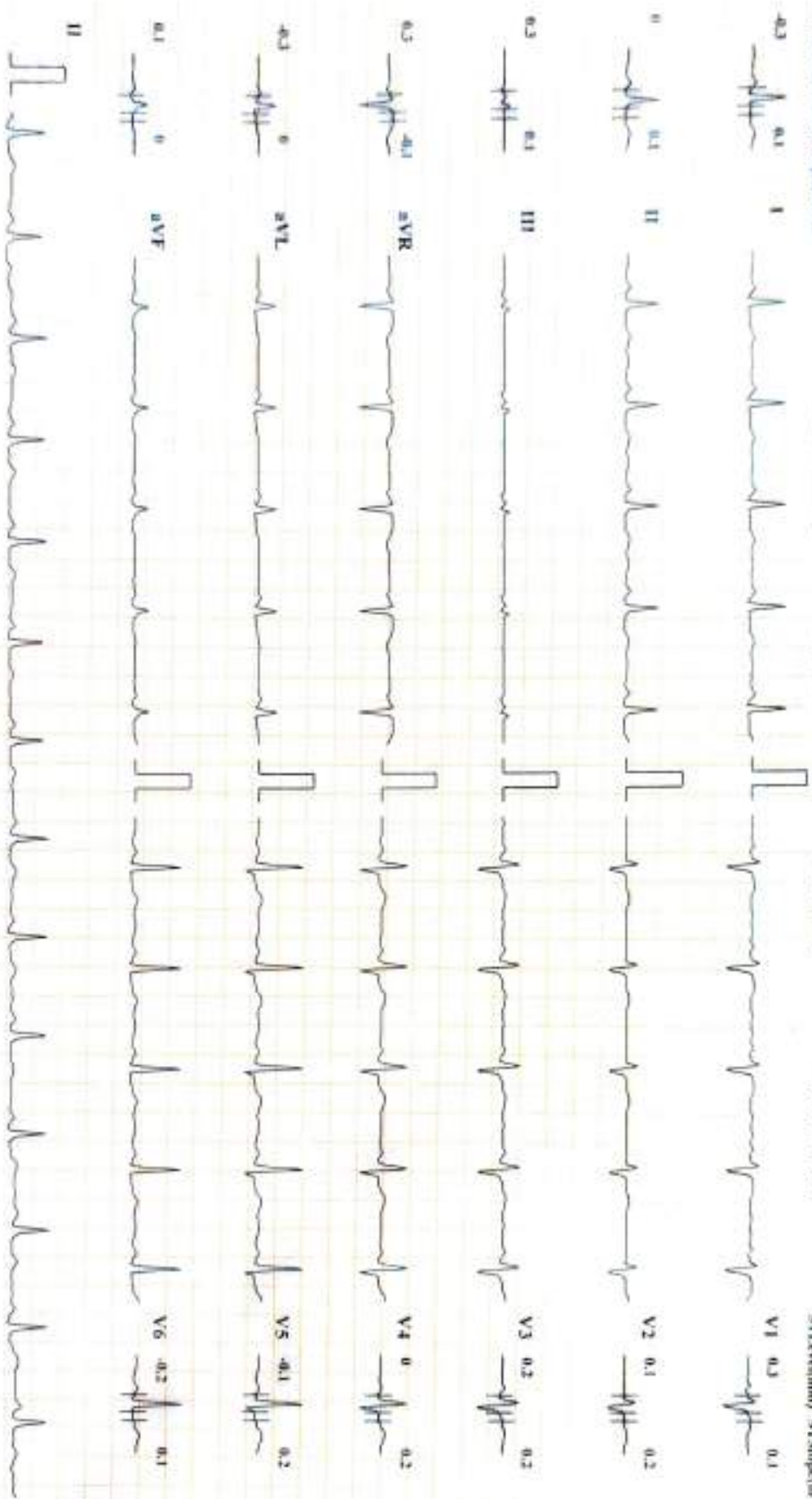

# DIABECARE DIABETES AND ENDOCRINE CLINIC SEAWOODS (W), NAVI MUMBAI - 400706

**NUPUR GUPTA (35 F)**

Bruce Protocol

ID: 1452

Date: 02-03-2024

Exec Time: 0:00:00

Stage Time: 01:21

**HR: 103 bpm**

ST1(LeadsIIa) ST3(SuperVx)

Stage: HyperVentilation

Speed: 0

Slope: 0 %

THR: 157 bpm

BP: 120/80 mmHg  
ST1(LeadsIIa) ST3(SuperVx)

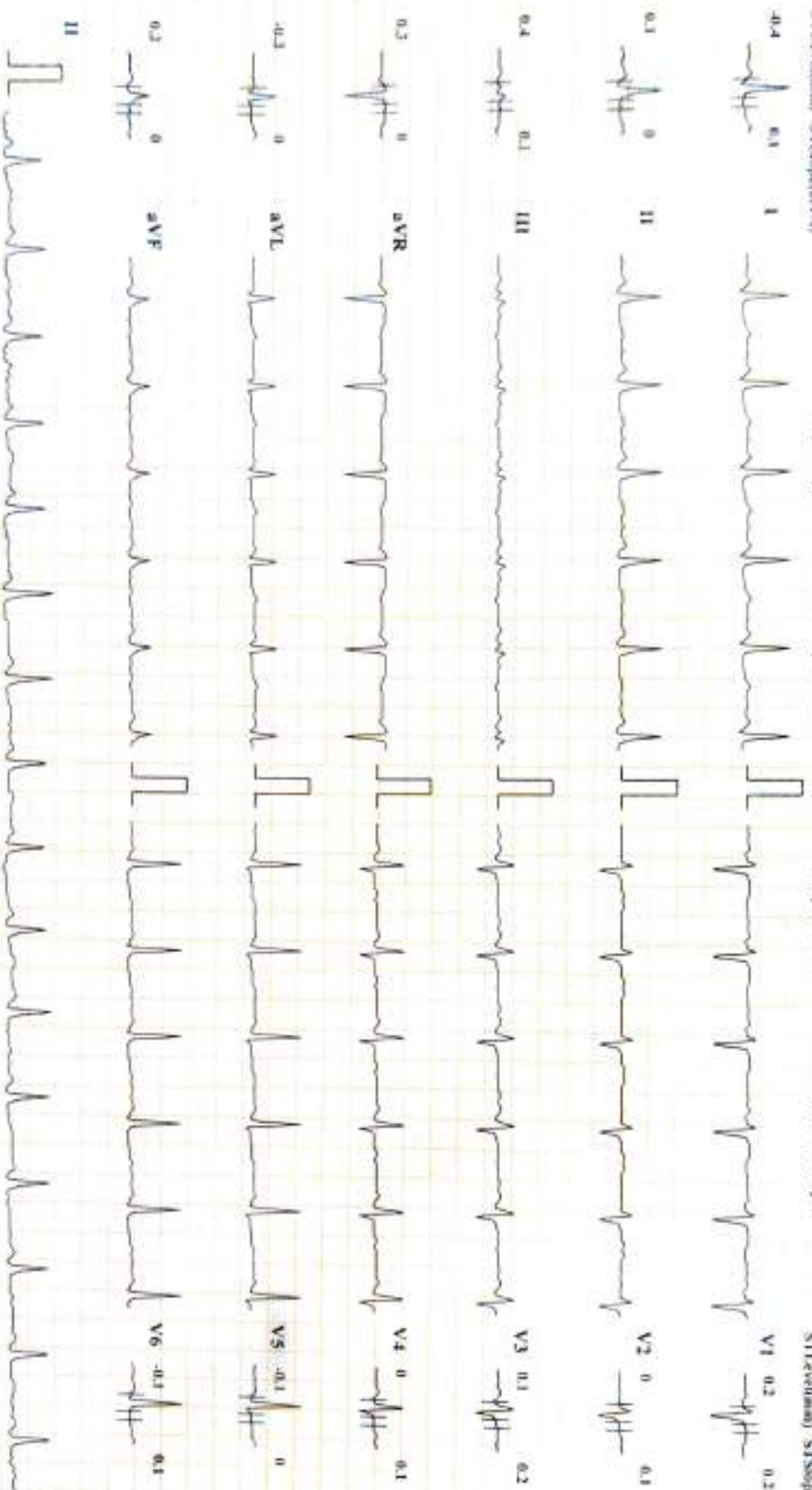

Chart Speed: 25 mm/sec

Amplitude: 10mm/mV

Filter: 25 Hz Main Filter: ON

ESD = R - 60 ms, J = R + 60 ms, Pst J = J + 60 ms

Schiller Cardiotec CS-20 Version: 3.4

1 Internal Modification



# DIABECARE DIABETES AND ENDOCRINE CLINIC SEAWOODS (W), NAVI MUMBAI - 400706

**NUPUR GUPTA (35 F)**

Bruce Protocol

ID: 1452

Date: 02-01-2024

Exec Time: 0:00:00

Stage Time: 00:05

**HR: 98 bpm**

STLeads(mn) STSlope(V/s)

Stage: PreTest

Speed: 1.6

Stage: 0 %

THR: 157 bpm

BP: 120/80 mmHg

STLeads(mn) STSlope(V/s)

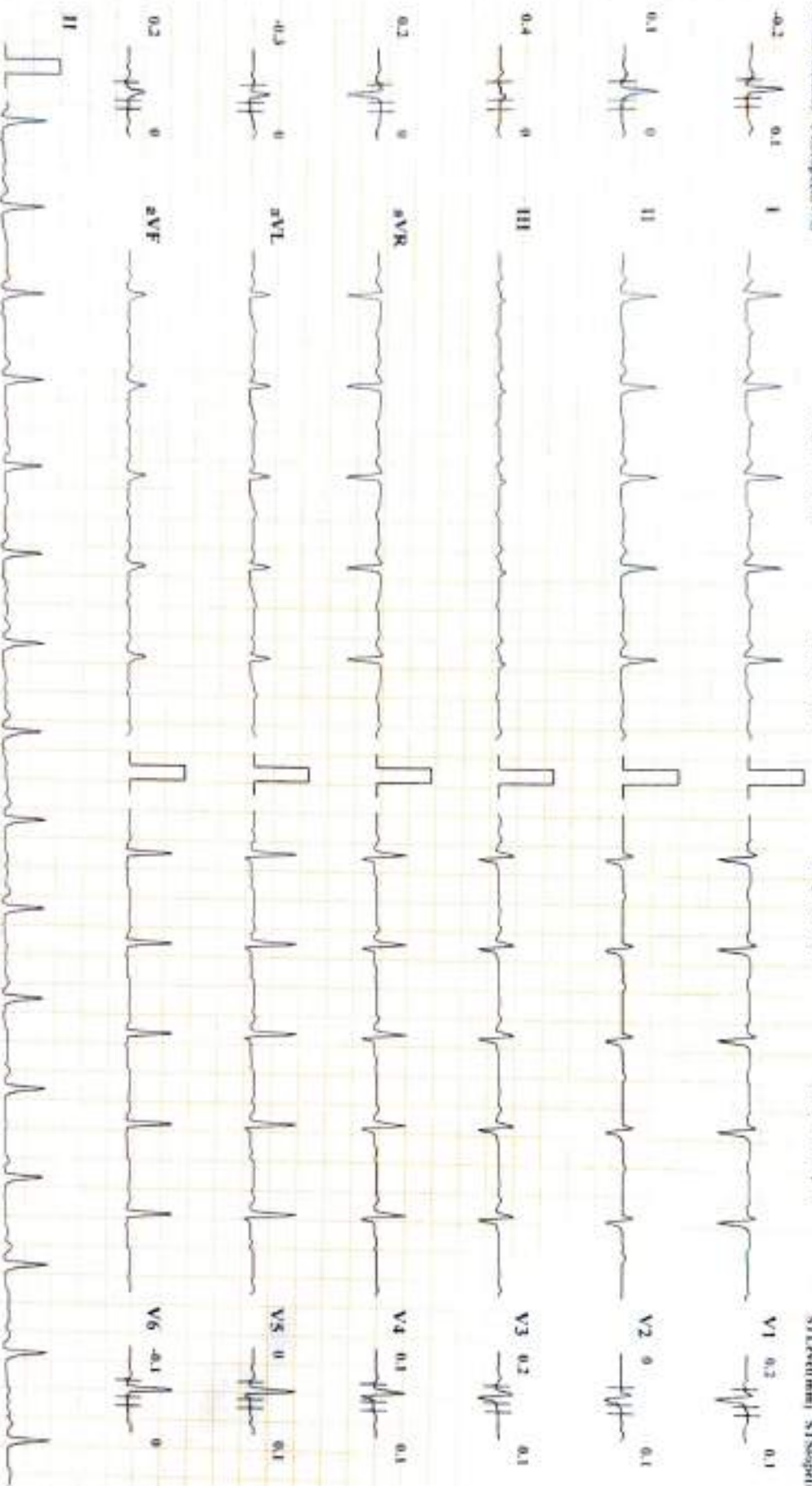

# DIABECARE DIABETES AND ENDOCRINE CLINIC SEAWOODS (W), NAVI MUMBAI - 400706

**NUPUR GUPTA (35 F)**

Bruce Protocol  
ST1Lev(Im) ST5Sopra(Vv)

ID: 1452

Stage: 1

Date: 02-03-2024

Speed: 2.7 kmph

Exec Time: 0-03-00

Slope: 10 %

Stage Time: 03:00

THR: 157 bpm

**HR: 133 bpm**

HR: 130/80 mmHg  
ST1Lev(Im) ST5Sopra(Vv)

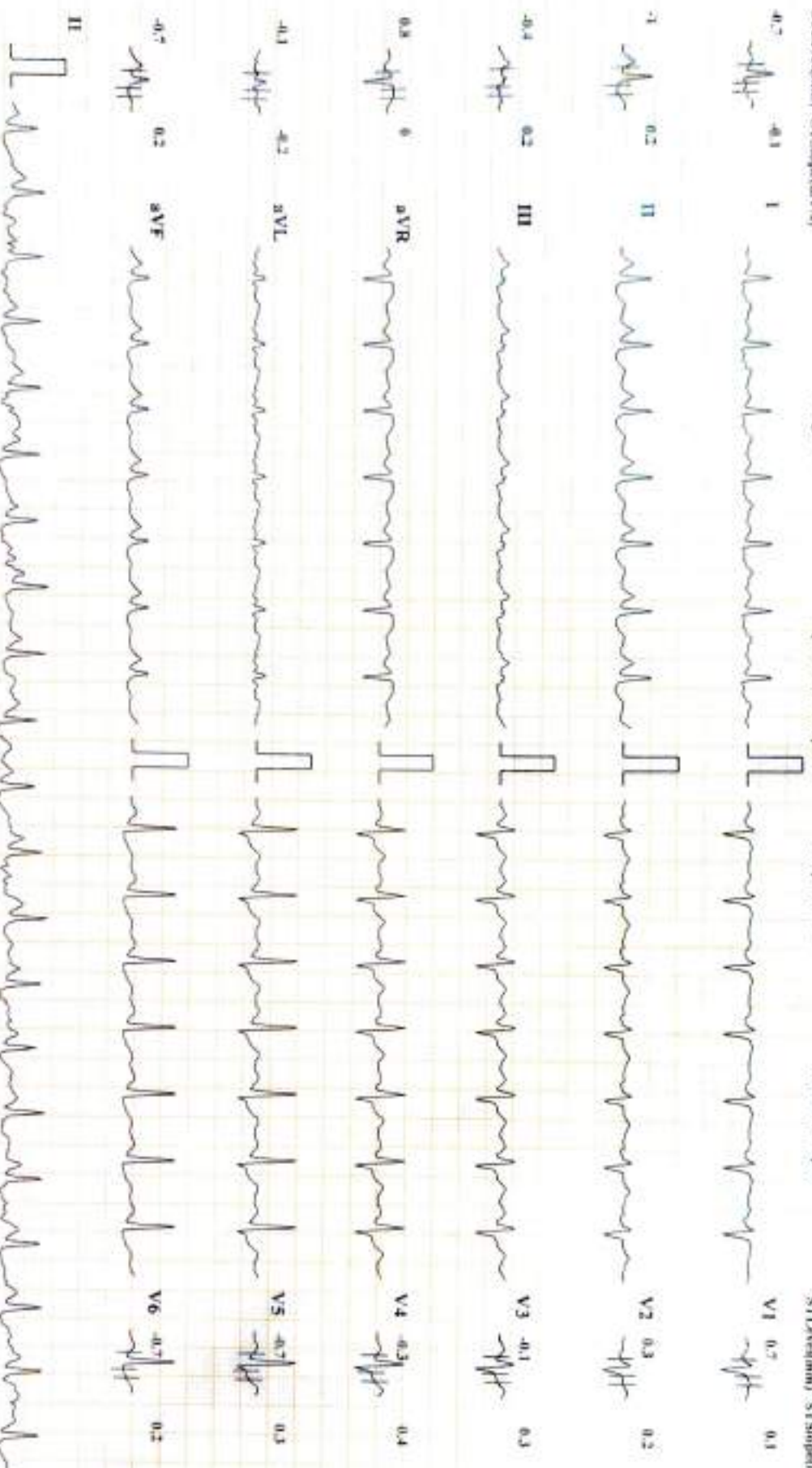

Chart Speed: 25 mm/sec

Amplitude: 10mm/mV

Filter: 25 Hz Manus Filter: ON

ISO - R - 60 mm, J - R + 60 ms, Tsd J - J + 60 ms

Schiller Cardiosoft CS-20 Version 3.4

1 Inland Medicines

# DIABECARE DIABETES AND ENDOCRINE CLINIC SEAWOODS (W), NAVI MUMBAI - 400706

**NIJUR GUPTA (35 F)**

Bruce Protocol

ID: 1482

Date: 02-03-2024

Exec Time: 0:06:00

Stage Time: 03:00

**HR: 157 bpm**

ST1Lead(mv) ST5Lead(mV)

Stage: 2

Speed: 4 kmph

Slope: 12 %

THR: 157 bpm

Bp: 150/80 mmHg

ST1Lead(mv) ST5Lead(mV)

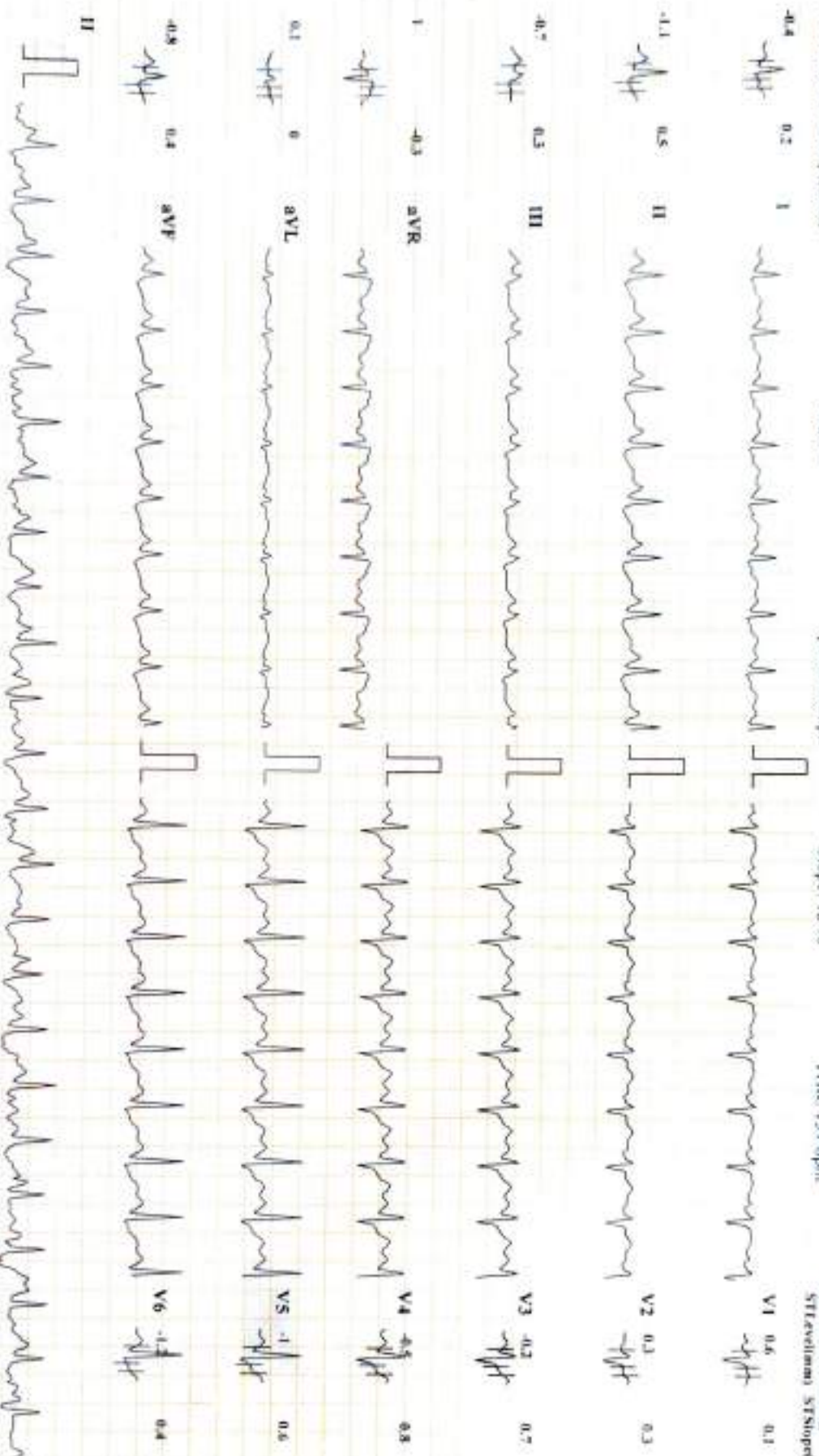

# DIABECARE DIABETES AND ENDOCRINE CLINIC SEAWOODS (W), NAVI MUMBAI - 400706

**NUPUR GUPTA (35 F)**

Bruce Protocol

ST1a6v10m1 ST1Sa6v10m1Vx3

ID: 1452

Stage: 3 Peak Exercise

Date: 02-03-2024  
Speed: 5.5 kmph

Exec Time: 0:06:01  
Stage Time: 00:01  
Slope: 14 %

THR: 157 bpm

**HR: 157 bpm**

BP: 150/80 mmHg

ST1a6v10m1 ST1Sa6v10m1Vx3

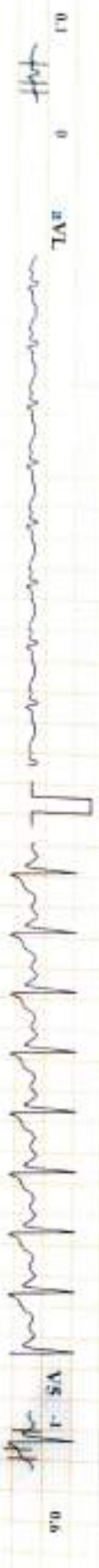
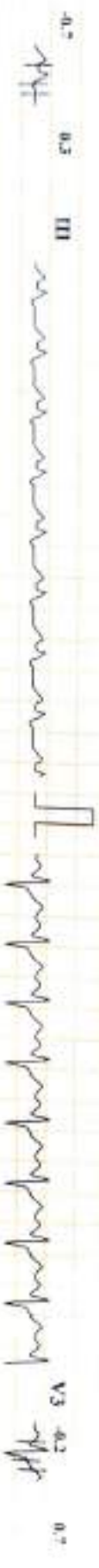

# DIABECARE DIABETES AND ENDOCRINE CLINIC SEAWOODS (W), NAVI MUMBAI - 400706

**NUPUR GUPTA (35 F)**

**HR: 99 bpm**

Bruce Protocol

ID: 1452

Date: 02-03-2024

Exec Time: 00:00

Stage Time: 03:00

BP: 140/80 mmHg

ST1(avd1mm) ST5(sup1mV/s)

Stage: Recovery 1

Speed: 0 kmph

Slope: 0 %

THR: 157 bpm

ST1(avd1mm) ST5(sup1mV/s)

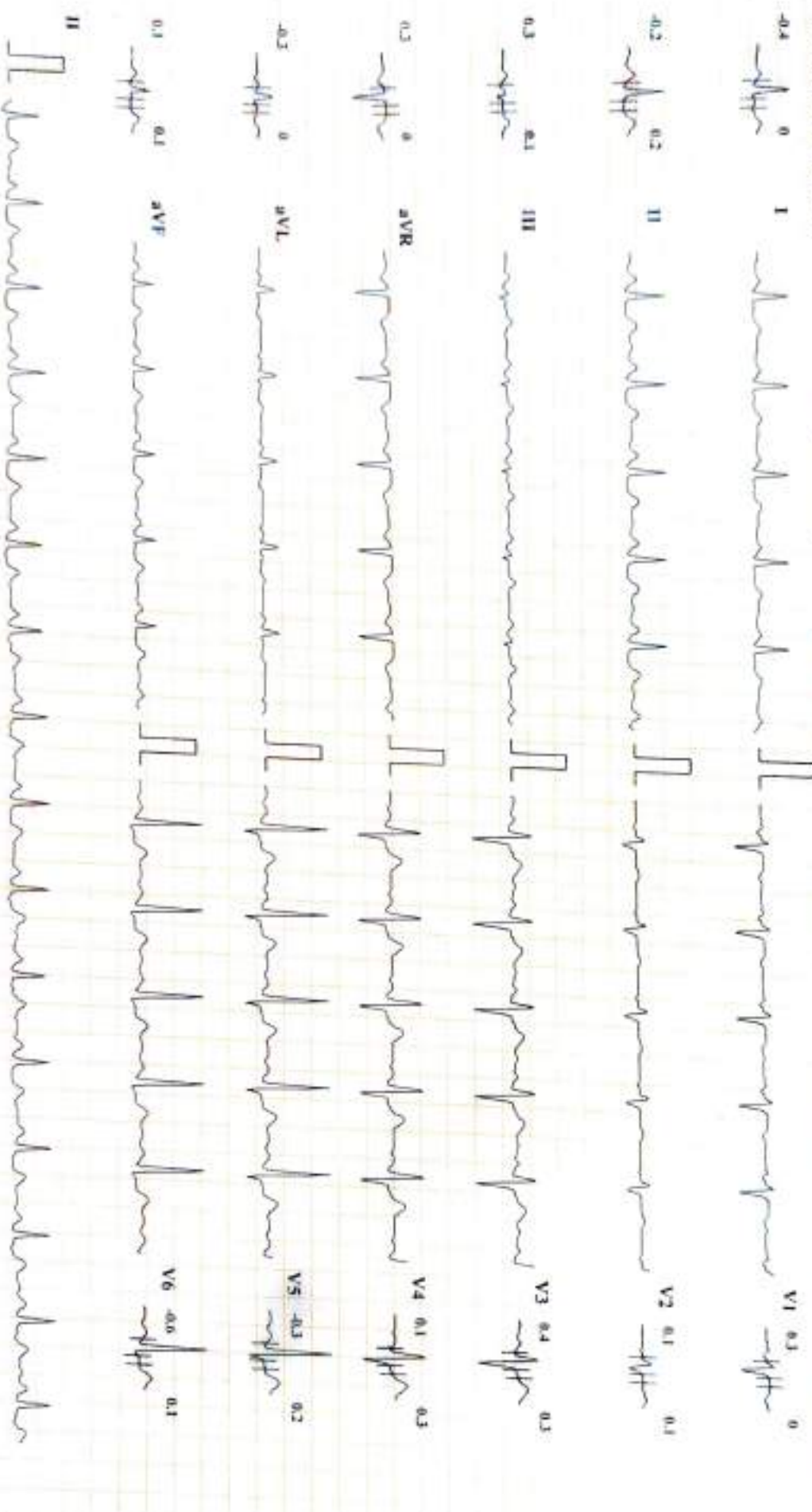

Chart Speed: 25 mm/sec

Amplitude: 10mm/mV

Filter: 25 Hz Main Filter: ON

ESD - R - 60 ms, J - R - 60 ms, Post J - J + 60 ms

Schiller Cardiofit CS-20 Version 3.4

1 Inward Markers

# DIABECARE DIABETES AND ENDOCRINE CLINIC SEAWOODS (W), NAVI MUMBAI - 400706

**NUPIR GUPTA (35 F)**

**HR: 96 bpm**

Breath Protocol

ID: 1452

Date: 02-03-2024

Exec Time: 00:00

Stage Time: 03:00

BP: 130/80 mmHg

STLevel(mV) STSlope(mV/s)

Stage: Recovery2

Speed: 0 kmph

Slope: 0 %

THR: 157 bpm

STLevel(mV) STSlope(mV/s)

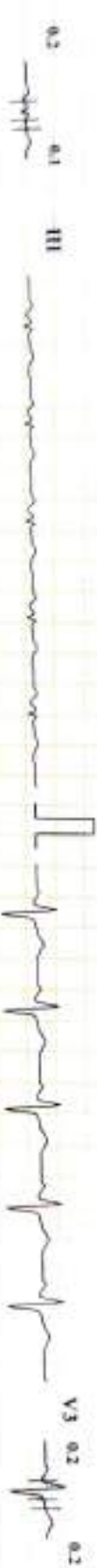

# DIABECARE DIABETES AND ENDOCRINE CLINIC SEAWOODS (W), NAVI MUMBAI - 400706

**NUPUR GUPTA (35 F)**

Bruce Protocol  
STLead(mV) STSegment(V/s)

ID: 1452

Stage: Recovery/3

Date: 02-03-2024

Speed: 0 kmph

Exec Time : 00:00

Slope: 0 %

Stage Time: 02:55

THR: 157 bpm

**HR: 95 bpm**

Bp: 120/80 mmHg

STLead(mV) STSegment(V/s)

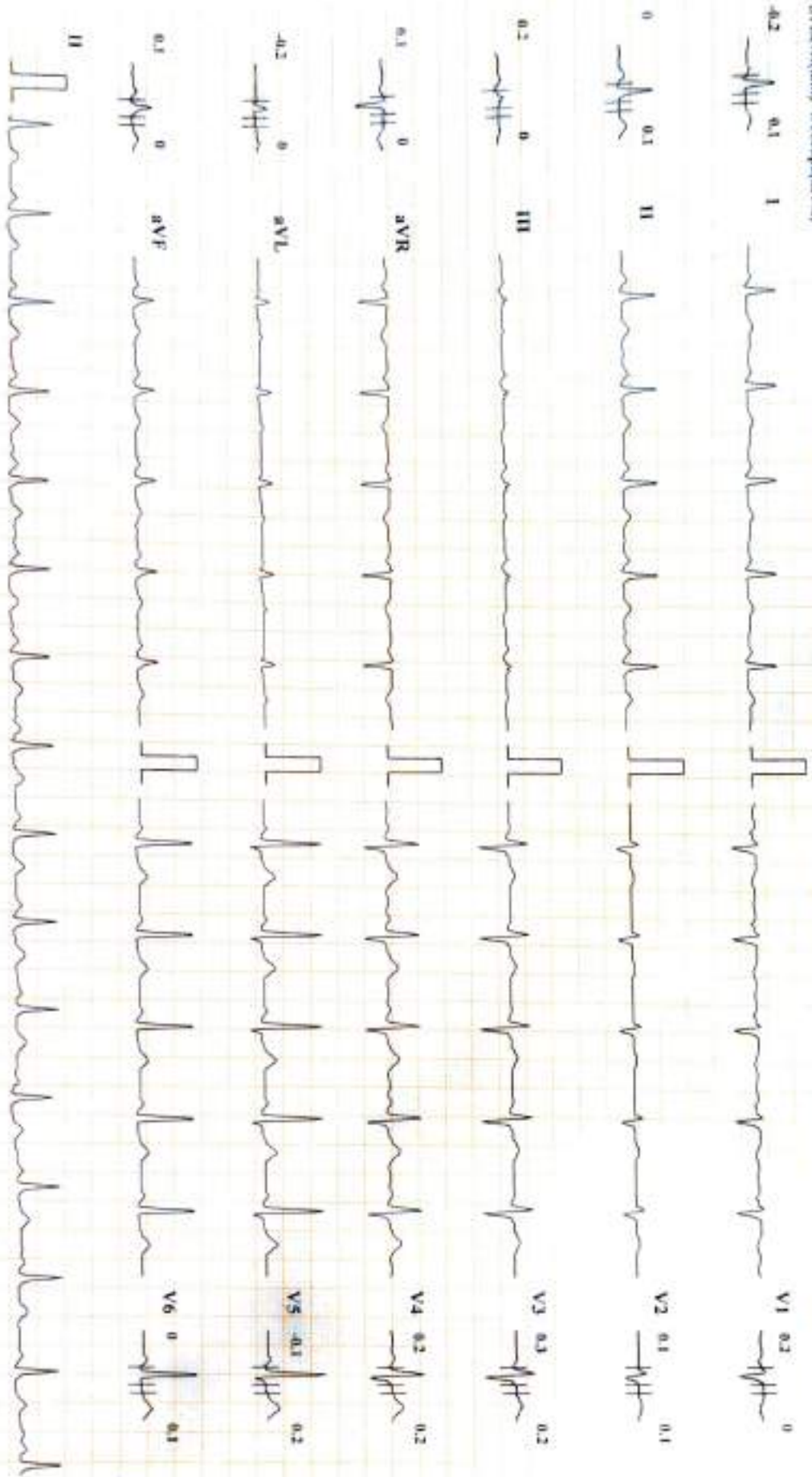

Chart Speed: 25 mm/sec    Amplitude: 10mm/mV    Filter: 25 Hz    Matrix Filter: ON    ISO = R - 60 ms, J = R + 60 ms, Post J = J + 60 ms

1-lead calibration

Scaltec Cardiofit CS-29 Version:3.4