

3/29/2024 3:12:58 PM

Rate 91 . Age not entered, assumed to be 50 years old for purpose of ECG interpretation  
Sinus rhythm.....normal P axis, V-rate 50- 99

PR 120  
QRSd 94  
QT 348  
QTc 429

--AXIS--

P 39  
QRS 54  
T 21

12 Lead; Standard Placement

- NORMAL ECG -

Unconfirmed Diagnosis

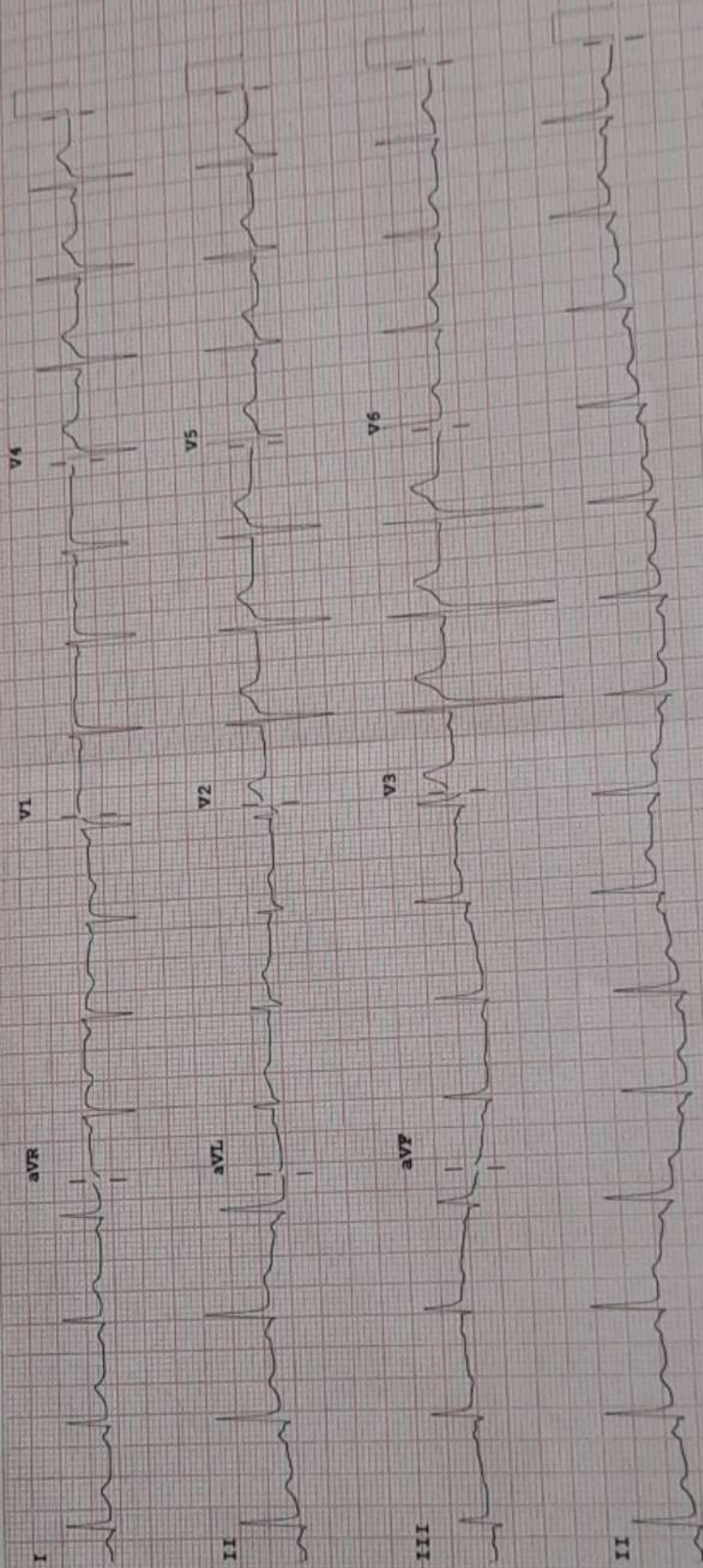

P 50~ 0.15-100 Hz 100B CL P?

Speed: 25 mm/sec Limb: 10 mm/mV Chest: 10.0 mm/mV

Device:

PLAQUE REMOVAL



Name-AMOL KAKADE

Age-37/M

Date-29.03.2024

## Two Dimensional Echocardiography & Color Doppler Study

### DIMENSIONS-

AO	2.4cm
LA	3.0cm
LVID(S)	2.6cm
LVID(d)	3.8cm
IVS(d)	1.0cm
LVPW(d)	1.0cm
LVEF	60%

All chambers normal sized.  
No regional wall motion abnormality at rest  
Good LV and RV systolic function  
IAS/IVS intact  
Normal valves  
Great artery origins normal  
No clot/vegetation/effusion

### Color Doppler Study

No AS / No MS  
No Mitral Regurgitation  
No Aortic Regurgitation  
No Tricuspid Regurgitation  
No Pulmonary Hypertension  
No diastolic dysfunction

### Conclusion

**Normal Study .**  
**No regional wall motion abnormality at rest .**

*By*  
**Cadiologist**

ULTRASOUND ABDOMEN & PELVIS

Date: 29/3/24  
Referred By: Dr. Sushant Gite  
Radiologist Name: Dr. Sanket Tajane

Affix Patient Label Here  
UMR: SMU27408  
Name: Amol Kulkarni  
Age: 37 Sex:  M /  F

Liver: Size: 16.3 cm Grade II fatty liver

Focal Lesion: Nil

IHBD: (N)

PV & CBD: (N)

Gall Bladder: distended normal

Wall Thickness: (N)

Calculi: Nil

Pancreas: (N)

Spleen: 9.8 cm

Kidneys:

Right: 10.2 x 4.7 cm

Left: 11.1 x 4.9 cm | (N)

Aorta/IVC: (N)

Urinary Bladder: distended

Prostate (N)

Uterus:

Ovaries:

Right:

Left:

Comments: (1) Grade II fatty liver.  
(2) mild hepatomegaly.

Signature: [Signature]  
**Dr. Sanket Tajane**  
MBBS, MD Radiodiagnosis  
Reg. No. 2017/04/1281





DEPARTMENT OF BIOCHEMISTRY



A Unit of Sahrudaya Health Care Pvt. Ltd.

Patient Name : Mr. AMOL BHANUDAS KAKDE      Age /Gender :37 Y(s)/Male  
Bill No/ UMR No : SMBC40060/SMU27408      Referred By :Dr. SUSHANT GITE  
Received Dt : 29-Mar-24 03:39 pm      Report Date :30-Mar-24 03:48 pm  
Service No :SMBC40060

FINAL REPORT

LIVER FUNCTION TEST (LFT)

Parameters	Specimen	Result	Biological Reference Intervals	Method
TOTAL BILIRUBIN	SERUM	0.68	0.1 - 1.2 mg/dL	Colorimetric (DIAZO)
DIRECT BILIRUBIN		0.42	0.0 - 0.4 mg/dL	Colorimetric (DIAZO)
INDIRECT BILIRUBIN		0.26	0.2 - 1.5 mg/dL	Calculated
SGOT (AST)		39.8	0 - 48 U/L	Kinetic (IFCC)
SGPT (ALT)		30.2	0 - 41 U/L	Kinetic (IFCC)
ALKALINE PHOSPHATASE (ALP)		81.0	40 - 130 U/L	p-NPP AMP Buffer
TOTAL SERUM PROTEINS		7.82	6.4 - 8.3 g/dL	Biuret reaction
SERUM ALBUMIN		4.53	3.5 - 5.2 g/dL	Colorimetric (BCG)
GLOBULINS		3.29	1.8 - 3.6 g/dl	Calculated
A/G RATIO		1.37	0.8 - 2.0	Calculated

\*\*\* End Of Report \*\*\*

Lab Incharge

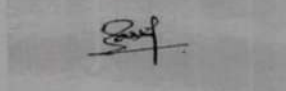
  
Dr. VAISHALI RASAL, MBBS, DCP  
(PATHOLOGY)  
CONSULTANT PATHOLOGIST



DEPARTMENT OF BIOCHEMISTRY



<b>Patient Name</b> : Mr. AMOL BHANUDAS KAKDE	<b>Age / Gender</b> : 37 Y(s)/Male
<b>Bill No/ UMR No</b> : SMBC40060/SMU27408	<b>Referred By</b> : Dr. SUSHANT GITE
<b>Received Dt</b> : 29-Mar-24 03:39 pm	<b>Report Date</b> : 30-Mar-24 03:48 pm
	<b>Service No</b> : SMBC40060

FINAL REPORT

LIPID PROFILE

Parameters	Specimen	Result	Biological Reference Intervals	Method
TOTAL CHOLESTEROL	SERUM	159.2	Desirable : < 200 mg/dL Borderline high : 200 - 239 mg/dL High : >= 240 mg/dL	Cholesterol esterase
SERUM TRYGLYCERIDES		110.7	High : > 400 mg/dL Desirable : < 200 mg/dL	Lipoprotein Lipase
HDL CHOLESTEROL		41.3	Border line : 200 - 240 mg/dL Desirable : >= 40 mg/dL	Direct measure-PEG
LDL CHOLESTEROL		95.76	High : > 130 mg/dL Desirable : < 100 mg/dL	Direct estimation
VLDL		22.14	0 - 40 mg/dL	Calculated
LDL/HDL RATIO		2.31	2.5 - 3.5	
CHOL/HDL RATIO		3.85	3.5 - 5	

\*\*\* End Of Report \*\*\*

Lab Incharge

  
**Dr. VAISHALI RASAL, MBBS, DCP**  
 (PATHOLOGY)  
 CONSULTANT PATHOLOGIST



**DEPARTMENT OF BIOCHEMISTRY**

<b>Patient Name</b> : Mr. AMOL BHANUDAS KAKDE	<b>Age / Gender</b> : 37 Y(s)/Male
<b>Bill No/ UMR No</b> : NSB278333/NSU135630	<b>Referred By</b> : Dr. ER PHYSICIAN
<b>Received Dt</b> : 30-Mar-24 12:28 pm	<b>Report Date</b> : 31-Mar-24 10:11 am
	<b>Service No</b> : NSB278333

**FINAL REPORT**

**GAMMA GT**

<u>Parameters</u>	<u>Specimen</u>	<u>Result</u>	<u>Biological Reference Intervals</u>	<u>Method</u>
GAMMA GLUTAMYL TRANSFERASE(GGT)	Serum	33.00	< 55 U/L	Enzymatic IFCC

\*\*\* End Of Report \*\*\*

For Reports Only

Dr. KAVITA GITE, MBBS, MD Path  
CONSULTANT PATHOLOGIST

Verified By 018410

Dispatch By



**DEPARTMENT OF BIOCHEMISTRY**

<b>Patient Name</b> : Mr. AMOL BHANUDAS KAKDE	<b>Age / Gender</b> : 3 Y(s)/Male
<b>Bill No/ UMR No</b> : SMBC40065/SMU27412	<b>Referred By</b> : Dr. SUSHANT GITE
<b>Received Dt</b> : 29-Mar-24 03:39 pm	<b>Report Date</b> : 30-Mar-24 03:48 pm

**FINAL REPORT**

**BUN/CREATININE RATIO**

<u>Parameters</u>	<u>Specimen</u>	<u>Result</u>	<u>Biological Reference Intervals</u>	<u>Method</u>
BUN/CREATININE RATIO		11	10:1 - 20:1	Calculated

\*\*\* End Of Report \*\*\*

For Reports Only

**Dr. KAVITA GITE, MBBS, MD Path**  
**CONSULTANT PATHOLOGIST**

Verified By 018410

Dispatch By





**DEPARTMENT OF BIOCHEMISTRY**

**Patient Name** : Mr. AMOL BHANUDAS KAKDE  
**Bill No/ UMR No** : SMBC40060/SMU27408  
**Received Dt** : 29-Mar-24 03:39 pm  
**Age / Gender** : 37 Y(s)/Male  
**Referred By** : Dr. SUSHANT GITE  
**Report Date** : 30-Mar-24 03:48 pm

**FINAL REPORT**

Parameters	Specimen	Result	Biological Reference Intervals	Method
GLYCOSYLATED HAEMOGLOBIN (HbA1c)	EDTA BLOOD	6.44	NORMAL : 4.5 - 6.5 % Increased risk of diabetes : 6.5 - 6.9 % Indicate diabetes : > 7 %	FIA
SERUM CREATININE		1.07	0.70 - 1.20 mg/dL	Kinetic Jaffe's reaction (Roche)
<b>THYROID 1 PROFILE (T3 T4 TSH)</b>				
THYROXINE (T4)		118.36	60 - 120 nmol/L	FIA
THYROID STIMULATING HORMONE (TSH)		9.22	0.4 - 4.0 µIU/mL	FIA
TRI IODO THYRONINE (T3)		2.34	1.24 - 3.09 nmol/L	FIA
SERUM URIC ACID		5.92	3.4 - 7.0 mg/dL	Enzymatic Colorimetric Assay (Uricase)
BLOOD UREA NITROGEN (BUN)		11.81	6.0 - 20.0 mg/dL	Calculated

\*\*\* End Of Report \*\*\*

Lab Incharge

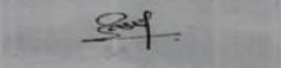
  
**Dr. VAISHALI RASAL, MBBS, DCP**  
CONSULTANT PATHOLOGIST





DEPARTMENT OF BIOCHEMISTRY



<b>Patient Name</b> : Mr. AMOL BHANUDAS KAKDE	<b>Age / Gender</b> : 37 Y(s)/Male
<b>Bill No/ UMR No</b> : SMBC40060/SMU27408	<b>Referred By</b> : Dr. SUSHANT GITE
<b>Received Dt</b> : 29-Mar-24 03:39 pm	<b>Report Date</b> : 30-Mar-24 03:48 pm
	<b>Service No</b> : SMBC40060

FINAL REPORT

<u>Parameters</u>	<u>Specimen</u>	<u>Result</u>	<u>Biological Reference Intervals</u>	<u>Method</u>
POST PRANDIAL PLASMA / SERUM GLUCOSE(PLBS)	PLASMA	95.7	80 - 140 mg/dL	Hexokinase
POST PRANDIAL URINE SUGAR	URINE	ABSENT	ABSENT	Dipstick

\*\*\* End Of Report \*\*\*

For Reports Only

Lab Incharge

Dr. VAISHALI RASAL, MBBS, DCP  
(PATHOLOGY)  
CONSULTANT PATHOLOGIST



**MEDICOVER  
HOSPITALS**

A Unit of Sahrudaya Health Care Pvt. Ltd.

**DEPARTMENT OF BIOCHEMISTRY**

<b>Patient Name</b> : Mr. AMOL BHANUDAS KAKDE	<b>Age / Gender</b> : 37 Y(s)/Male
<b>Bill No/ UMR No</b> : SMBC40065/SMU27412	<b>Referred By</b> : Dr. SUSHANT GITE
<b>Received Dt</b> : 29-Mar-24 03:39 pm	<b>Report Date</b> : 30-Mar-24 03:48 pm
	<b>Service No</b> : SMBC40060

**FINAL REPORT**

<u>Parameters</u>	<u>Specimen</u>	<u>Result</u>	<u>Biological Reference Intervals</u>	<u>Method</u>
FASTING PLASMA /SERUM GLUCOSE (FBS)	PLASMA	80.2	70 - 110 mg/dL	Hexokinase
FASTING URINE SUGAR	URINE	ABSENT	ABSENT	Dipstick

\*\*\* End Of Report \*\*\*

Lab Incharge

  
**Dr. VAISHALI RASAL, MBBS, DCP  
(PATHOLOGY)  
CONSULTANT PATHOLOGIST**



**DEPARTMENT OF HAEMATOLOGY**

<b>Patient Name</b> : Mr. AMOL BHANUDAS KAKDE	<b>Age /Gender</b> : 37 Y(s)/Male
<b>Bill No/ UMR No</b> : SMBC40060/SMU27408	<b>Referred By</b> : Dr. SUSHANT GITE
<b>Received Dt</b> : 29-Mar-24 03:39 pm	<b>Report Date</b> : 30-Mar-24 03:48 pm

**FINAL REPORT**

Specimen

**BLOOD GROUPING RH TYPING**

<b>BLOOD GROUP</b>	WHOLE BLOOD	" A"
--------------------	-------------	------

<b>Rh TYPING</b>		POSITIVE
------------------	--	----------

Erythrocyte Sedimentation Rate (ESR)	12	0 - 20 mm at 1 hr	westergren's
--------------------------------------	----	-------------------	--------------

\*\*\* End Of Report \*\*\*

For Reports Only

Lab Incharge

**Dr. VAISHALI RASAL, MBBS, DCP**  
CONSULTANT PATHOLOGIST





**MEDICOVER  
HOSPITALS**

A Unit of Sahrudaya Health Care Pvt. Ltd.

**DEPARTMENT OF LABORATORY**

**Patient Name** : Mr. AMOL BHANUDAS KAKDE  
**Bill No/ UMR No** : SMBC40060/SMU27408  
**Received Dt** : 29-Mar-24 03:39 pm

**Age / Gender** :37 Y(s)/Male  
**Referred By** :Dr. SUSHANT GITE  
**Report Date** :30-Mar-24 03:48 pm  
**Service No** :SMBC40060

**FINAL REPORT**

**CUE (COMPLETE URINE EXAMINATION)**

Parameters	Specimen	Result	Biological Reference Interval	Method
COLOUR	URINE	Pale Yellow	Yellow	
APPEARANCE		Clear	Clear	
PH		6.0	4.6 - 8.0	Dipstick
SP. GRAVITY		1.015	1.005 - 1.030	Dipstick
<b>CHEMICAL EXAMINATION</b>				
PROTEIN		Absent	Absent	Dipstick
SUGAR		Absent	Absent	Dipstick
KETONE BODIES		Absent	Absent	Dipstick
BILE SALTS		Absent	Absent	Dipstick
BILE PIGMENTS		Absent	Absent	Dipstick
BLOOD		Absent	Absent	Dipstick
NITRITE		Absent	Absent	Dipstick
<b>MICROSCOPIC EXAMINATION</b>				
PUS CELLS		3-4/hpf	0 - 2 HPF	Microscopy
EPITHELIAL CELLS		1-2/hpf	0 - 4 HPF	Microscopy
RBC		Absent	0 - 1 /HPF	Microscopy
CASTS		Absent	Absent	Microscopy
CRYSTALS		Absent	Absent	Microscopy
BACTERIA		Absent	Absent	Microscopy

\*\*\* End Of Report \*\*\*

Lab Incharge

**Dr. VAISHALI RASAL, MBBS, DCP  
(PATHOLOGY)  
CONSULTANT PATHOLOGIST**



### DEPARTMENT OF HAEMATOLOGY



A Unit of Sahrudaya Health Care Pvt. Ltd.

<b>Patient Name</b> : Mr. AMOL BHANUDAS KAKDE	<b>Age / Gender</b> : 37 Y(s)/Male
<b>Bill No/ UMR No</b> : SMBC40060/SMU27408	<b>Referred By</b> : Dr. SUSHANT GITE
<b>Received Dt</b> : 29-Mar-24 03:39 pm	<b>Report Date</b> : 30-Mar-24 03:48 pm
	<b>Service No</b> : SMBC40060

### FINAL REPORT

#### COMPLETE BLOOD COUNT

Parameters	Specimen	Result	Biological Reference Intervals	Method
HAEMOGLOBIN	Blood	13.9	13.2 - 17.3 g/dL	Automated Cell Counter cyanmethemoglobin
RED BLOOD CELLS		5.04	4.5 - 6 mill/cumm.	Automated Cell Counter Electrical Impedance
PCV (PACKED CELL VOLUME)		43.0	39 - 49 %	Automated Cell Counter Calculated
MCV (MEAN CORPUSCULAR VOLUME)		85	35 - 45 %	Automated Cell Counter Calculated
MCH (Mean Corpuscular Hemoglobin)		27.5	27 - 31 pg	Automated cell counter calculated
MCHC (Mean Corpuscular Hemoglobin Concentration)		32.3	32 - 36 g/dL	Automated cell counter calculated
RDW (Red cell Distribution Width)		11.5	11.5 - 14.0 %	Automated Cell Counter Calculated
WHITE BLOOD CELLS (WBC)		8,600	4000 - 11000 Cells/cumm.	Automated Cell Counter Electrical Impedance
NEUTROPHILS		56	50 - 75 %	Microscopy
LYMPHOCYTES		34	20 - 40 %	Microscopy
MONOCYTES		07	0 - 10 %	Microscopy
EOSINOPHILS		03	0 - 6 %	Microscopy
BASOPHILS		00	0 - 1 %	Microscopy
PLATELET COUNT		369,000	150000 - 450000 /cumm.	Automated Cell Counter Electrical Impedance
MPV (Mean Platelet Volume)		7.7	6 - 9.5 fl	Automated cell counte calculated

\*\*\* End Of Report \*\*\*

Lab Incharge

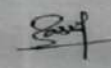
  
**Dr. VAISHALI RASAL, MBBS, DCP**  
 (PATHOLOGY)  
 CONSULTANT PATHOLOGIST



Amol-B. Kakde



**MEDICOVER  
HOSPITALS**

A Unit of Sahrudaya Health Care Pvt. Ltd.

11/4/2024

No complaints

p- 80/w

BP- 130/70

Adv

low Fat / Non Spicy Diet

**Dr. Jagdish Balaseheb Wabale**  
MBBS, MD (Internal Medicine)  
General Medicine  
Reg. No. 2808/02/0511





DATE-1/04/2024

S/B- DR. JAINENDRA RAHUD

CERTIFICATE

THIS IS TO CERTIFY THAT MR. AMOL KAKDE 37/Y MALE HAS BEEN  
EXAMMINE BY ME ON EXAMINATION HE HAS FACED VISUAL  
ACTIVITY IN BOTH EYE. HAS NORMAL VISION, NORMAL COLOR  
VISION HE CAN CARRY OUT NORMAL ACTIVITY.





Pt: Amol kabade

---

- NAO
- Calculus +



No medication advised.

---

- etc. Teeth, Gums, Gingiva  
mucosa, Tongue  
are healthy & Normal
- Good oral hygiene

**Dr. Chandrakant Tambe**

Reg.No.-A-5659

BDS, MDS, Consultant Dental Surgeon